BUCKNELL UNIVERSITY ARCHIVES

H, I-2

Digitized by the Internet Archive
in 2010 with funding from
Lyrasis Members and Sloan Foundation

http://www.archive.org/details/bucknellalumnus291324gene

3

B U C K N E L L

A L U M N U S

V O L. 29-32

S E P T. 1944-

J U N E 1948

BUCKNELL UNIVERSITY
JAN 3 1940
LEWISBURG, PA.
192218

The Bucknell Alumnus

Letter from the President

Dear Friends:

I receive many letters from Bucknellians in military service which are written, no doubt, in many strange parts of our world. Most of these letters refer to the coming Bucknell reunion in 1946, when we will celebrate Alma Mater's 100th Birthday anniversary. Bucknell boys far from home are thinking of those days to come when they will be back on the campus with their old Bucknell classmates and friends.

Recently I have read the first draft of that portion of the Centennial History of Bucknell which Dr. Theiss has completed to date — down through Alma Mater's first eighty years. It is a most interesting account of the brave efforts of a noble little college to be born and to survive, replete with names and incidents and personal references. Each Bucknellian who really cares about Alma Mater may look forward with keen anticipation to the publishing of this volume in connection with the 100th Birthday celebration in 1946.

My kindest regards to you all—and especially to you in uniform far from home and friends. We'll be seeing you "on the Hill" in 1946.

Cordially yours,

Arnaud C. Marts,
President.

THE BUCKNELL ALUMNUS
Published in March, July, September and December by
BUCKNELL UNIVERSITY
Entered as second-class matter December 30, 1930 at the post office at Lewisburg, Pa., under the Act of August 24, 1912

THE BUCKNELL ALUMNUS

Vol. XXIX, No. 1 — September, 1944

ENGLISH LANGUAGE INSTITUTE AT BUCKNELL

THE English Language Institute mentioned in the August ALUMNUS—the only one east of the University of Michigan—has now reached the midpoint of its eight-week session. This Institute, the only one other than that at Michigan which uses the system described below, is proving attractive to persons interested in modern language teaching and the development of friendly relations between our country and our neighbors to the south.

Dr. C. Willard Smith of the Department of English is the Director of the Institute, and Professor Frank A. Sprague, Head of the Department of Spanish, is House Director. The other members of the staff are Miss Agnes M. Brady of the Department of Spanish, Dr. Gladys Calkins Cook of the Department of French, Mr. Charles Michalski and Miss Maxine Guin. Mr. Michalski and Miss Guin were members of the staff of the English Language Institute at the University of Michigan during the summer session of 1944. Both have been trained in the special methods employed in the Institute by Dr. Charles C. Fries, '09, who directs the work at Michigan. During the summer Dr. Smith, Professor Sprague and Miss Brady spent some time on the Michigan campus acquainting themselves with the requirements of the work.

During recent months many of our popular magazines have carried articles explaining the work that has been done and the innovations that have been made in the teaching of foreign language, especially in connection with Army training programs. The development of special methods for teaching English to Latin-American students, while it certainly reflects the present general interest in the teaching of language, is nevertheless the particular result of the special studies in this area of education undertaken by Dr. Charles C. Fries and his staff in the Linguistic Institute, University of Michigan. One of Dr. Fries' most interested and capable colleagues in the establishment of these methods was Dr. Leo. L. Rockwell, '07, House Director of the English Language Institute at Ann Arbor. *(Continued on page 15.)*

Dr. Gordon Poteat

DR. POTEAT JOINS BUCKNELL FACULTY

DR. GORDON POTEAT, for the past seven years professor of Christian ethics at Crozer Theological Seminary, has taken up his work as pastor of the Lewisburg Baptist Church, Baptist student pastor at Bucknell and a member of the Department of Religion.

Born in New Haven, Connecticut, Dr. Poteat attended Furman University, where his father was president, and later received the M.A. degree from Wake Forest College in North Carolina, where his uncle was president. He received the Th.M. degree at Southern Baptist Theological Seminary in Louisville, Kentucky. Furman University has conferred on him the honorary degree of Doctor of Divinity.

After finishing his theological training, Dr. Poteat traveled for a year as secretary of the Student Volunteer Movement and, in 1915, sailed for China, where he worked four years as a missionary for the Foreign Mission Board of the Southern Baptist Convention in Kaifeng, Honan. In 1921 he was called to the University of Shanghai as professor of New Testament and ethics.

In 1927 he returned to the United States and spent two years as pastor of the City Park Baptist Church in Denver. Then he returned to Shanghai University for the Northern Baptist Convention, remaining there until 1937, when he joined the Crozer faculty.

He has edited a Chinese modern speech edition of the books of Luke and the Acts. His book, "Stand

(Continued on page 9.)

BUCKNELL WILL ADMIT JAPANESE-AMERICANS

BUCKNELL UNIVERSITY will admit two American-born girls of Japanese ancestry for the semester beginning November 1. This decision was made following a report to President Marts by Robertson M. Fort of the American Friends Service Committee, who spent several days in Lewisburg in conference on the matter.

All the American-born Japanese who were students in colleges on the Pacific coast prior to Pearl Harbor were obliged to transfer to inland or eastern colleges in 1942, and it has been difficult for them to continue their education under these circumstances. Most of the leading colleges of America have opened their doors to such students of American citizenship whose loyalty and patriotism have been proved by careful investigation.

Many students at Bucknell have been interested in adding the University to the list of colleges to which such Japanese students might be assigned, President Marts said in announcing the arrangements.

* * * * *

BUCKNELL METEORITE ON DISPLAY AT PHILADELPHIA

BALD EAGLE meteorite, owned by Bucknell University, was on display during August at the Fels Planetarium in Philadelphia, along with other meteorites which have been found in Pennsylvania.

Discovered in 1891 by a railroad crew on the slope of Bald Eagle Mountain, seven miles south of Williamsport, the meteorite was later presented to Dr. William G. Owens, '80, professor emeritus of chemistry at Bucknell, for scientific and display purposes.

* * * * *

Brigadier General Harold N. Gilbert, 'x19, discussed in the *Alumni Monthly* for July, 1943, is featured in the *New York Post* of August 4, 1944. General Gilbert, who is in charge of the Office of Dependency Benefits, with more than 10,000 helpers issues 6,500,000 checks each month to soldiers' dependents. He lives at the Newark Athletic Club.

RONALD E. KEHLER

PREACHER-TEACHER LEADS IN EDUCATIONAL WORK

FOR the past five years, Ronald E. Kehler has been supervising principal of the Butler Township schools at Ashland, Pennsylvania. From observation of his accomplishments in the school system, one would assume that Mr. Kehler is a busy man. However, during this period he has had time to be pastor of the Congregational Christian Church of Fountain Springs, Pennsylvania, until a year ago, and since then has been duration pastor of the First Congregational Church of Mount Carmel. But during this period he attended Bucknell on Saturdays and during summer sessions and received the master's degree in 1942.

Mr. Kehler is a graduate of Bloomsburg State Normal School, where he was captain of the football team and valedictorian of his class. In 1931 he received the A.B. degree from Susquehanna University. He served in the infantry in the first division during the First World War.

His school is an example of intelligent educational leadership. A program of extra-curricular activities, including a recently published handbook, challenges his pupils in their out-of-class hours. A guidance plan based on the needs of all individuals helps to make the educational program a functioning one. He is co-author, with George Carl, of a history of Butler Township.

CONFERENCE ON EDUCATION

OCTOBER 13 is the date of the nineteenth annual Bucknell Conference on Education. The general sessions at 2:00 and 7:15 P. M. will be held in the Davis Gymnasium, and the 13 group meetings at 4:00 P. M. in various lecture rooms and classrooms.

The general theme is "Education for Tomorrow." General session speakers are Dr. Harry S. Ganders, Dean of the School of Education, Syracuse University; Dr. Charles C. Fries, '09, Professor of English and Director of the English Language Institute, University of Michigan; Dr. Charles J. Smith, President of Roanoke College; and Dr. Gordon Poteat, the new Baptist pastor, student pastor and a member of the Department of Religion at Bucknell.

Among the small group sessions are clinics on teachers' problems and on guidance. A third and unusual session is that on foreign language, featuring the English Language Institute under the direction of Dr. C. Willard Smith. All members of the institute faculty will participate in the program.

Charles E. Hilbish, '09, and F. G. Davis, '11, are chairmen of the general sessions. A large number of the speakers are Bucknell alumni.

* * * * *

JOE HENDERSON USES SPANISH IN MEXICO SPEECH

ALUMNI who learned that Joseph W. Henderson, '08, had been elected president of the American Bar Association realized that he was a man of parts, but probably few of them expected this busy lawyer to be able to deliver an address in Spanish. This is just what he did on his recent trip to Mexico City to the meeting of the Inter-American Bar Association.

This address, which is hailed as a significant contribution to world peace, has the title, "International Justice According to Law." Mr. Henderson declares the Permanent Court of International Justice to be "the outstanding token of a future world of justice based on law." He believes that the overthrowing of arbitrary power and the establishing of the rule of law, in the international sphere, have a fundamental relationship to the maintenance of free government and human rights based on law rather than discretion in the government and life of each republic.

Dr. Albert R. Garner

DR. GARNER REPORTS ON THE CLASS OF '99

AN ENTHUSIASTIC Bucknellian is Dr. Albert Rowland Garner, permanent president of the Class of '99. This forty-five-year class, *sans* permission from Uncle Sam to journey to Lewisburg for converse on the past and perhaps a bit more, was approached by its president and urged to "lay the cards on the table." The class members did so and an interesting lot of stories resulted. The tale in full is being mimeographed by the Alumni Office and will be in the hands of class members before this ALUMNUS reaches you. However, a few salient facts on class members are presented here for the benefit of all Bucknellians. Before that listing is given, it is fitting that Alumni hear a few words about the man who did this unusual feat.

Dr. Garner received the degrees of Bachelor of Science and Master of Science from Bucknell, Master of Arts from the University of Pennsylvania and M.D. from Hahnemann Medical College. Beyond this he had several years of graduate study in psychology, neurology and psychiatry at the University of Pennsylvania, Harvard and the Pennsylvania Hospital for the Insane. For a number of years he specialized in this line. Later he entered the general practice of medicine in Norristown, Pennsylvania, where he has been a leader for a quarter-century. A few of his activities are: chairman, Medical Advisory Committee of Montgomery County Medical Society and past president of that association; chairman, Healing Arts Assistance Committee; and member, Executive Committee of Montgomery County Tuberculosis and Public Health Society, State Medical Society, Philadelphia Neurological Society, Philadelphia Medical Club, Philadelphia Penn Club, Pennsylvania Society of the Sons of the Revolution, Merion Cricket Club and the Plymouth Country Club of Norristown. For many years he was chairman of the Bucknell Athletic Club and is still an active member.

He married Margaret Jane Ross, '04, of Bryn Mawr, and they have three children and three grandchildren. One son, who is an attorney, is a captain in the Armed Forces.

Ballentine, Floyd G.—Bucknell University, Lewisburg—Professor and secretary of the faculty

Buckminster, Irving H.—New Port Richey, Fla.—Retired scientist

Calvin, John E.—129 Stark Ave., Penn Yan, N. Y.—Minister

Cober, E. W.—1419 Elm St., Wilkinsburg—Retired educator

Conover, Evarts C.—121 E. Mt. Carmel Ave., Glenside—Pastor emeritus, Glenside Baptist Church

Dieffenderfer, John P.—2039 Ealer Ave., Easton—Retired but active minister

Downs, Gertrude Stephens (Mrs. J. C. Downs)—3222 Wainbell Ave., Pittsburgh 16—Former teacher, mother of two sons—one deceased, the other an Army lieutenant

Engle, William H.—157 Chestnut St., Sunbury—Semi-retired attorney

Garner, Albert R.—626 DeKalb St., Norristown—Physician

Griffith, B. W.—Bucknell University, Lewisburg—Professor of French and graduate manager of athletics

Hall, G. L. (Captain)—Box 222, McMinnville, Ore.—Minister and itinerant missionary

Hazen, Joseph C.—Summit, N. J.—Corresponding secretary of Northern Baptist Convention with many other important jobs

Ivins, R. M.—Fork Union, Va.—Former school superintendent; now dietitian and purchasing agent at Fork Union Military Academy

Krise, Daniel H.—730 Ferndale Ave., Johnstown—Former educator; now municipal treasurer, substitute teacher and amateur gardener

LeVan, Oscar R.—1221 Green St., Philadelphia—Retired publisher

Meserve, Howard C.—5 Plymouth Place, Milford, Conn.—Former minister; now head librarian of the Milford libraries *(Continued on page 14.)*

ISHII, '43, WINS IN UNUSUAL GOLF CONTEST

GEORGE ISHII won the Valley Forge Hospital tournament recently on the course of the Susquehanna Valley Country Club, Sunbury, Pennsylvania, with a gross score of 75. He had a handicap of 15, giving him a net score of 60.

Twelve golfers entered the tournament, the entrance fee for which was any piece of old golf equipment. The club realized from the tournament four golf bags, 25 clubs and three dozen balls. The equipment will be sent to the Valley Forge Hospital for the use of soldiers and sailors who have been wounded in the present war and are regaining their health there. Golfers of the Philadelphia area built a course for soldiers and sailors and an appeal was made through various radio stations to get the necessary equipment.

* * * * *

CORPORATIONS WILL EMPLOY VETERANS

PAUL HIGHTOWER, assistant to the president and head of the University Placement Bureau, reports that the following companies are among those working on post-war plans for hiring returned veterans: Armstrong Cork Company, Bakelite Corporation, Carrier Corporation, Curtiss-Wright Corporation, E. I. duPont de Nemours, B. F. Goodrich Company, Goodyear Tire and Rubber Company, Glen L. Martin Company, Proctor and Gamble Distributing Company and United States Steel Corporation.

* * * * *

BUCKNELL SERVICE FAMILY

THOMAS WOOD, '05, has four sons in military service. They are:

Lt. Harry P. Wood, '39
Box 386
Shaw Field, S. C.

Lt. James S. Wood, 'x43
1168 Lawyer's Lane
Columbus, Ga.

Lt. (jg) Thomas Wood, Jr., '37
SUB-RP 10, ANB, Navy 140
F.P.O., San Francisco, Calif.

Lt. (jg) William H. Wood, USNR, '32
712 East Capital St., N.E.
Washington, D. C.

Mrs. Wood is the former Eva Blanche Stoner, '05. A daughter, Fanny (now Mrs. Rodney G. Brown), is a Bucknell graduate in the Class of 1933.

DR. DONCASTER G. HUMM

DONCASTER G. HUMM, '09, CONDUCTS PERSONNEL SERVICE

MORE than 3,000,000 copies of the Humm-Wadsworth Temperament Scale have been sold. Purchasers have been such nationally-known organizations as Wright Aeronautical Company, United Airlines, Eastern Airlines, Boeing Airplane Company, Beech Aircraft, Woodward Governor, Dow Chemical Company, Western Electric Company and United States Electrical Motors. They have made these purchases because they believe the efficiency of their organizations will be improved by use of the tests. Unlike most tests, this Scale is not sold to the general public. It is sold to business organizations with service intended to guarantee its successful use. It is always used with other tests and other types of procedures.

It has been found that the cause of most failures is not lack of skill on the job but the attitude of the worker toward his job and unhappy relations with his fellows. Dr. Humm defines temperament as a person's disposition to react to life situations; in other words, his behavior tendencies. It has little relation to skill, aptitude or intelligence, but great relation to the *ability to apply* skill, aptitude or intelligence. A study of the personnel of a large public service organization indicated that 80 per cent of the difficulties of its problem employees were handicaps of temperament. *(Continued on page 13.)*

MARY ALICE LAIRD

MARTHA ANN LAIRD

THE LAIRD TWINS GO TO TOWN

A FEW years ago twin girls, reared on a farm near Muncy, Pennsylvania, entered Bloomsburg State Teachers College. They made outstanding records and were placed in small rural high schools immediately on graduation. Both made good but soon decided they would like to go farther. Consequently they began graduate work at Bucknell, specializing in guidance. These young women are Mary Alice and Martha Ann Laird. Mary stayed at Bucknell a half year longer, taking additional graduate work in English on a scholarship granted because she had stood highest on an examination taken by all Bucknell English students.

After receiving her master's degree in 1940, Martha accepted a position in the English Department at the Towanda, Pennsylvania, High School. Mary went to Mifflinville and soon moved to a junior high school position at West Chester.

But both longed to be on the wing, and so they took the examinations in the City of Philadelphia for positions as guidance counselors. Mary arrived first, 1943, and is counselor in the Furness Junior High School. Martha moved to Philadelphia this fall and is counselor in the Edwin C. Vare Junior High School. Now the Laird twins are together again and the Philadelphia school system is the richer. They live at 4941 Rubicam Avenue, Philadelphia 44.

* * * * *

ONE HUNDREDTH BIRTHDAY ROSTER

Names of those who have given One Hundred Dollars or more since the publication of the August *Alumnus* as of September 23, 1944:

Joseph E. Glaspey, '03
Geddes W. and Blanche Thomas Simpson, '29 and '30
H. Burns Smith, '93-94

BUCKNELL LEGACIES

THE following students entering Bucknell on November 1 are daughters of alumni:

Armstrong, Elizabeth L. (Father, Earle B., '14, and Mother, Jeannette Cooke, '17)
Bartlett, Phyllis H. (Father, Lester J., '16)
Brown, Barbara J. (Father, George H., '21, and Mother, Dorothy Markham, 'x23)
Clark, Alice M. (Father, Byron H., Bucknell Academy)
Clark, Dorothy L. (Father, Albert J., '15)
Edwards, Ruth M. (Father, Walter P., '21)
Fairchild, Mary Jane (Father, Abram, 'x23)
Fishel, Mary Louise (Father, George A., '24)
Golightly, Joann G. (Father, Joshua R., '14)
Grice, Jeanne A. (Father, Herbert C., '18, and Mother, Emmalene Fisher, 'x21)
Hayden, Helen R. (Mother, Katherine Owens, '23)
Lenox, Jean W. (Father, Samuel D., '18)
Wagner, Ella Mae (Father, John M., Bucknell Academy)

* * * * *

OCTOBER COMMENCEMENT FEATURES G. HOWLAND SHAW

PRESIDENT MARTS announced recently that the October Commencement speaker will be G. Howland Shaw, Assistant Secretary of State. Mr. Shaw is a graduate of Harvard in the Class of 1915 and has since been continuously in the foreign service as a "career man," under five presidents. As Assistant Secretary of State, he occupies the position once held by a Bucknellian, the late David Jayne Hill, '74. He also served with another Bucknellian, General Tasker H. Bliss, 'x73, on the Paris Peace Commission in 1919.

Commencement will be held Saturday morning, October 21, at 10: 00 o'clock, in the Beaver Memorial Methodist Church. The Latin-American students enrolled in Bucknell's English Language Institute will attend in a body.

* * * * *

The Elmira Bucknell Club met at the Mark Twain Hotel Friday evening, September 29, the evening just preceding the Bucknell-Cornell game. Coach "Woody" Ludwig was the main speaker. Kenneth Beckerman, 'x31, president of the club, organized the affair and welcomed the group. Anthony Cieri, 'x29, was master of ceremonies.

PROSPECTIVE STUDENTS LOOK AHEAD

A CONSIDERABLE number of women students have already applied for admission to Bucknell in the fall of 1945 and a few for 1946. This is good procedure. It will spread the gospel of Bucknell and will guarantee admission to acceptable candidates.

No doubt one reason for this foresightedness is the fact that the doors of Women's College have been closed for nearly three months to students for the November, 1944, term. A few of the additional applicants have gone to the Bucknell Junior College at Wilkes-Barre for one year and will be admitted to the University next fall. Some of the others are waiting until March, 1945, when a few women students will be admitted. But both of these plans obviously cut down the number of new students who can be admitted next fall. Hence the wisdom of early application for admission to Bucknell.

* * * * *

HUDSON, '24, SPEAKS AT VESPERS

ROLAND O. HUDSON, pastor of the First Baptist Church of Jamestown, New York, spoke at the evening vesper service on Sunday, July 30. Reverend Hudson is a graduate of Colgate-Rochester Theological Seminary in the Class of 1927 and held important pastorates before being called to Jamestown. He has been drafted by the Armed Forces for special services and was a member of the faculty at the summer conference of Baptist ministers at Keuka College.

Two Bucknell co-eds are daughters of Reverend Hudson—Marjory in the Class of '46, and Grace of the Class of '47.

* * * * *

Dr. Poteat Joins Faculty

(Continued from page 4.)

By For China," has had a wide circulation. Harper Brothers have just published his new book, "We Preach Not Ourselves," which has been chosen by the Pulpit Digest Book Club as their October selection.

Mrs. Poteat is the former Helen Anne Carruthers of Harrisburg, a graduate of Dickinson College and a member of Phi Beta Kappa. They have an interesting family of four daughters and one son.

WALTER W. RUCH

WALTER W. RUCH, 'x34, HEADS NEW YORK TIMES BUREAU

THOSE of us who remember the great Ohio Valley floods in 1937 may recall that the most significant stories of that catastrophe to appear in Pennsylvania newspapers were written by W. W. Ruch. He was a youngster three years out of college, but other big stories broke in rather rapid succession: the "Little Steel" strikes in 1937; the Harlan County (Ky.) coal conspiracy trial, 1938; the sinking of the submarine, *Squalus;* the National C.I.O. convention in 1943; and the conference of the International Labor Office in 1944.

At the time of the Ohio floods, Ruch was on the staff of the *Philadelphia Inquirer,* which connection he held until 1941, when he became head of the Philadelphia Bureau of the *New York Times,* his present position. Alumni who read that paper will find his signed articles appearing regularly.

The son of Reverend Walter E. Ruch, Bucknell '01, a retired Presbyterian minister, he spent one year at Susquehanna University and three years at Bucknell. He was editor-in-chief of the *Bucknellian* and *Commencement News* and after leaving college established the Lewisburg News Bureau, which he conducted from August, 1934 to March, 1936, when he joined the staff of the Associated Press in Philadelphia, later going to the *Inquirer.* Walton Cloke, Bucknell 'x42, is his assistant in his present position.

He married Martha Simpson of Philadelphia in 1936 and they have one son, Walter W. Ruch, Jr. They live at 3433 W. Penn Street, Philadelphia.

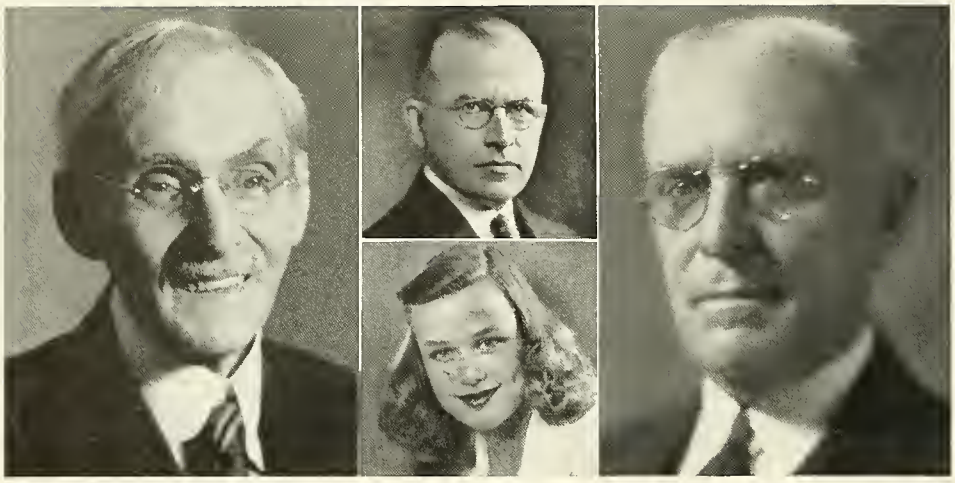

Dr. Owen Shreve — Lyman C. Shreve — Mary Shreve Harper — Milton Shreve

THE SHREVES—A BUCKNELL FAMILY

WHEN Reverend Cyrus Shreve, founder of the still-flourishing Oil Creek Baptist Association, sent his two sons, Milton and Owen, to Bucknell, he started a line of alumni which threatens to become permanent. These two boys received their degrees in 1884.

Milton received the honorary Master of Arts degree in 1911. He was admitted to the bar in 1892. In 1899 he became District Attorney of Erie County and moved his family to the City of Erie. He served in the Pennsylvania Legislature two terms, becoming Speaker of the House in 1909. In 1913 he was elected to Congress and served, with the exception of four years, until 1933, a total of 16 years. For many years he was a member of the Appropriations Committee and was chairman of the subcommittee in charge of appropriations for the Departments of State, Justice, Commerce and Labor. On retiring from Congress he returned to his law practice in Erie, where he died in 1939.

Owen Shreve chose medicine as his life work, receiving the degree of M.D. from the University of Buffalo in 1892. He then entered Moorfields Eye Hospital in London, England, where he specialized in eye, ear, nose and throat. He practiced in London until 1901, during which time he was married and his two children were born. On returning to America, he opened an office in Erie and became head of the eye department of St. Vincent's Hospital there, holding this position for more than thirty years in conjunction with his private practice. He gave up operative work about ten years ago but continues an active consultative practice. His home address is 162 West 8th Street, Erie, Pennsylvania.

In the year 1911, when the Honorable Milton Shreve received the honorary Master of Arts from his Alma Mater, his son, Lyman Cyrus, was granted the degree of Bachelor of Arts. "Cy," as his friends called him, had entered Bucknell in 1907. He was a member of Phi Gamma Delta and active in music and dramatics. He later married Anna Gaskill Hastings of Milton, a student in the Bucknell Institute. They have three children—John E. Shreve, U. S. Army; Mrs. Mary Shreve Harper, and Anna H. Shreve, now in high school. After leaving Bucknell, Mr. Shreve attended the University of Pittsburgh Law School and was admitted to the Erie County Bar in 1913. He has since been admitted to higher courts, including the United States Supreme Court. He has practiced law in Erie since 1913 and is United States Commissioner for the Western District of Pennsylvania. He resides at 911 West 6th Street, Erie, Pennsylvania.

Mrs. Mary Shreve Harper, daughter of Lyman C. Shreve, '11, received her Bucknell degree in June, 1944. Her record in college included a place on the Dean's list and membership in Delta Delta Delta and Sigma Tau Delta. She was secretary of the junior class and vice-president of Sigma Tau Delta. In February, 1944, she was one of four "Queens" chosen by A. Varga, well-known artist, on the basis of photographs presented to him. The same month she married Herbert C. Harper, Bucknell 'x45, now in A.S.T.P. at Yale University. She is private secretary to Dr. C. C. Fry, head psychiatrist of the Yale Health Clinic. The Harpers live at 297 St. Ronan Street, New Haven, Connecticut.

Lewisburg Across the Susquehanna

Left to right, top row—KOCHINS, tackle; LUDWIG, coach; STEELE, tackle; bottom row—HUBKA, halfback; GRANT, quarterback; YANNELLI, halfback

FOOTBALL SEASON OPENS

BUCKNELL'S football cast of characters this fall reads like a Hollywood scenario—and Coach "Woody" Ludwig hopes there'll be a happy ending.

The Bison squad roster lists 49 men, including a 27-year-old civilian freshman "who used to be a sportswriter himself," an ex-merchant seaman who spent 17 days in an open lifeboat in the South Atlantic after his ship was torpedoed, eight Navy trainees who have had stretches of sea duty and five men who had never played organized football of any kind two months ago.

Despite the heterogeneous personnel, the Bisons made an auspicious start by thumping a plucky Muhlenberg eleven twice on successive September Saturdays. Opening the campaign September 16 at Allentown, the Thundering Herd won, 24-7, and the following week-end staged a repeat performance, 14-0, at Lewisburg.

Shrewdness in capitalizing on the breaks of the game spelled victory for Bucknell in the opener. In the second quarter the Bisons recovered three Muhlenberg fumbles, and each time drove quickly to a touchdown. In the third quarter a pass interception opened up a scoring opportunity which the Ludwigmen promptly seized.

The following week sheer power, rather than opportunism, turned the trick for the Orange and Blue. Gene Hubka, the swivel-hipped halfback, gained more than twice the rushing yardage of the entire Muhlenberg backfield, carrying the ball 172 yards on 28 attempts. Although the Herd threatened several times, touchdowns were scored only in the first and final periods.

The second time they had the ball the Bisons drove 40 yards on 10 plays, with Fullback Ned Naffah catapulting over from the three-yard line. Midway in the fourth quarter the winners advanced 43 yards on 11 plays, and Hubka darted off left tackle from the three for the score.

After the opening tilts with Muhlenberg the competitive seas will get heavier for Coach Ludwig's Navy and Marine trainees. Cornell, F. and M., Penn State and Temple will be met in succession.

After the November 1 transfer date for Navy V-12 trainees, which will do weird things to the personnel of all college elevens, four games remain: New York University at Lewisburg, November 4; C. C. N. Y. at Lewisburg, November 11; Villanova at Philadelphia, November 17 (night) and F. and M. at Lancaster, November 23.

This year's Bisons might more appropriately be dubbed water buffaloes, since Navy and Marine trainees account for 45 members of the 49-man squad. The reformed sportswriter is Charles Moore, of Milton, and the ex-merchant seaman is Jack Worsfold, of Ramsey, N. J.

Because half of the candidates have been away from the gridiron for periods of time ranging from three to ten years, the pre-season training period was basically a refresher course. As big Tom Deacon of Philadelphia, who served on an aircraft carrier before entering the V-12 program last March, put it, "Gee, this game has changed a lot since 1938!"

Although Coach Ludwig realizes that his men may need some time to get their bearings, he refuses to

HAMPTON INSTITUTE
HAMPTON, VIRGINIA

Sept. 8th 1944

The Bucknell Alumnus
Dear Friend
Thank you for sending me your beautiful August Number, It makes me very happy to be remembered by you.
Very sincerely Yours
Harriet E. Stevens

Here is a recent letter from Bucknell's oldest graduate, Mrs. Harriet Mason Stevens, '58. She was born in Burma and later lived there for 45 years as the wife of Reverend Edward Oliver Stevens, a Baptist missionary. Mrs. Stevens is in good health and writes an unusually clear hand.

On November 24 she will observe her 103rd birthday. How about sending her a greeting?

be professionally bearish about the Orange and Blue prospects. In fact, in an unprecedented man-bites-dog gesture, Ludwig chided Bucknell's sports publicist for taking a gloomy view of the situation. "We'll play the best game we can with the material at hand," quoth he, "and don't bellyache!"

When Ludwig looks around to spot the reasons for this tempered optimism, his eye is likely to stop first at Hubka, the triple-threat tailback from Perth Amboy, N. J., who runs, passes and punts with equal facility.

Another veteran back is canny Ralph Grant, of Ashley, Pa., who has had two seasons of experience on Bucknell elevens. In '43 he performed heavy blocking duty, but this fall Ludwig plans to give him more opportunity to pass and carry the ball. Their mates have elected Hubka and Grant co-captains for 1944.

Rounding out the first-team backfield are Al Yannelli, a newcomer to college ball, who made a name for himself two years ago at Philadelphia's St. Thomas More High, and Ned Naffah, of Pittsburgh, who was on the Penn squad in 1943.

In the forward wall Coach Ludwig and his line mentor, Russell E. Wright, started their rebuilding job with four Bucknell veterans—End Lou Mardaga, Tackle Wayne Steele, Guard Bob Farley and Center James Seel.

At end the starters have been Ed Quinn, a stocky 152-pounder from Johnstown and Bob Albrecht of Milwaukee, Wis., who played at Marquette in 1942. Teaming with Steele at tackle has been George Kochins of Kingston, at 214 pounds the biggest man on the squad. Another prime tackle prospect is Felix Wade, Hollandale, Miss.

There's a terrific jam of guards battling for first-string jobs. Besides Farley, a Wilkes-Barre boy whose father heads the Bucknell Junior College, there are Clyde Bennett, of Montoursville, who played at Penn State in '43; Alonzo Stoddard, Kalamazoo, Mich., and Joe Venuto, Mount Holly, N. J.

Seel at center is backed up by Deacon and Moore.

* * * * *

Dr. Doncaster G. Humm

(Continued from page 7.)

Dr. Humm conducts the Humm Personnel Service, located in the Commercial Exchange Building, 416 West Eighth Street, Los Angeles, California, where extensive scientific vocational guidance is carried on. He has recently suggested that he will be glad to assist Bucknellians desiring change of position or vocational advice. *(Continued on page 22.)*

Alumni Clubs Report.....

Harrisburg Alumni Club

THIRTY-EIGHT people sat down to dinner at the Harrisburg Y. M. C. A. on Thursday evening, September 7, for the first meeting of the year. President Franklin Figner, '33, was master of ceremonies. He called on Dr. Harvey Smith, '94, a member of the Bucknell Board of Trustees, who discussed briefly the Bucknell post-war program, and Frank G. Davis, '11, acting alumni secretary, who congratulated the group on their fine attendance, discussed the admissions program and asked for help in locating lost alumni.

John C. Dight, president of the Keystonians, local Harrisburg historical club, and president of the Engineering Society of Pennsylvania, then spoke on the history of the American Constitution. The address was really a thriller, the speaker showing an uncanny knowledge of the history of this important event and presenting it in entertaining style. Mr. Dight has had a wide experience in government service, having been Deputy Secretary of the Interior under Governors Pinchot, Fisher and Earle.

The Harrisburg Club meets the first Thursday evening of each month at the Y. M. C. A. and specializes in interesting programs.

Metropolitan Alumni Club

The Savarin Café at 120 Broadway, New York City, was the scene, on the evening of September 15, of one of the largest Metropolitan Alumni Club meetings since Pearl Harbor. Bob Heim, '24, the retiring president, was toastmaster and conducted the election which resulted in the choice of the following officers: Jay F. Bond, '03, president; Herbert N. Derr, '21, and Bernhard A. Priemer, '28, executive vice-presidents; John C. Bank, '10, treasurer; Mrs. Emily Devine Kelly, '21, secretary.

He then introduced the acting alumni secretary, who brought greetings from the college.

Norman Thomas, 'x05, several times in the past and again at present socialist candidate for the presidency of the United States, was introduced. He warned the group that he would not keep his address on the level of the "perpetual sophomore," and after a delightful introduction and the assurance that as between Roosevelt and Dewey he is "extraordinarily non-partisan" launched into a discussion of world problems.

He believes that war and poverty can be eliminated if we have the intelligence and courage to attack these problems. However, we are beyond the great "onward and upward" period, when we assumed that the wrongs of the world would be automatically righted. Forty per cent of our people before the war lived below a decent standard of nutrition. The unbelievable progress in science reveals a power which could be used to conquer poverty. However, the results seem to increase insecurity. We love democracy, having just seen Mr. Hitler, but we don't seem to understand its meaning or be willing to sacrifice for its success. He criticized the general secrecy of present peace negotiations and the plans for enforcing peace before we know what kind of peace we are to have.

Some quotations from this significant address follow. "White races are thinking in terms of white superiority and at the same time killing one another off." "Allies never stick together long enough to justify such alliances. Witness the defalcations of Axis satellites." "There is no more reason to promise independence to Korea than to Burma." "Tomorrow must see a break with the old. People must not work entirely for themselves."

* * * * *

Dr. Garner's Report

(Continued from page 6.)

Morris, William R.—Marine Trust Building, Buffalo, N. Y.—President, Washburn-Crosby Co., Buffalo

Murdock, Clarissa Fowler (Mrs. George W. Murdock)—2665 Columbus Ave., Detroit 6, Mich.—Teacher and then mother of four; husband a school principal in Detroit

Purdy, W. C.—1223 Herschel Ave., Cincinnati 8, O.—Retired scientist; now completing a study, "Activities of Sludge Worms"

Robbins, David H.—Lightstreet Road, R. D. No. 2, Bloomsburg—Former public educator and professor at Bloomsburg (Pa.) State Teachers College; now retired

Schuyler, M. Eloise—4922 Chancellor St., Philadelphia — Retired teacher, formerly at Overbrook High School; now active in Red Cross, church work, bird study, etc.

Shumaker, Edgar K.—905 Roosevelt Building, Los Angeles, Calif.—Physician—eye, ear, nose and throat; now doing only office work

Tilley, G. S.—2346 Bancroft Way, Berkeley, Calif.—Rancher in British Columbia, May to October; building contractor in Los Angeles, October to May

English Language Institute

(Continued from page 3.)

At the present time there are thirty Latin-American students enrolled in the special classes at Bucknell. Their work is divided into four categories of language instruction: (1) grammar, (2) pronunciation, (3) vocabulary, and (4) laboratory drill. Each student therefore attends four classes a day, five days a week. In addition, a special review class has been established to assist in the development of greater proficiency in speaking and hearing the English language as it is spoken by Americans.

Closely related to the formal instruction in classes is the less formal but equally important program of conversation conducted, for the most part, at meals and at social gatherings. All the Latin-American students and their instructors take their meals on the sun porch of the Women's College, and during the week social events of various kinds have been arranged for their entertainment and further instruction.

One of the most pleasant and encouraging aspects of the conduct of the Institute has been the very friendly and interested response of Bucknell students and faculty members. Forrest Brown, secretary of the Christian Association, has been particularly helpful in providing entertainment of various kinds and trips to different points of interest in the vicinity. Invitations from faculty members and townspeople to teas, dinners and parties have been greatly appreciated by our Latin-American friends and have contributed much to their growing enthusiasm for the campus and community.

During the week of September 18 to 23, Dr. Jules Henry of the Training Division, Office of the Coordinator of Inter-American Affairs, Washington, D. C., spent four days on the Bucknell campus, interviewing each Latin-American student. Dr. Henry reported most favorably upon their enthusiasm for their work and for the friendly co-operation of students, faculty and friends in the community.

Another visitor during the first days of the following week was Dr. Gordon Brown from the Office of the Commissioner of Education, Washington. Dr. Brown visited classes and participated in social events of the Institute. He expressed to the staff his interested approval of the entire program.

All the students are about to enter upon a period of one year's study in the United States. Each one holds a fellowship granted by the Institute of Inter-American Affairs for special professional work in such universities as Harvard, University of Michigan, Western Reserve, Columbia, Cornell and Johns Hopkins. According to their professional interests, the students divide almost evenly into a group of physicians and one of civil engineers. All are interested in one way or another in the general program of public health in Latin America, and each one expects to return to his own country to carry on his special work after the period of study in the United States.

* * * * *

"BILL" GENNE, '31, IS BUCKNELL SPEAKER

REVEREND WILLIAM H. GENNE was the speaker at the college vesper service on Sunday, August 6. His subject was "Religion Outside Ourselves."

"Bill" has been chaplain at Alfred University the past five years but recently accepted the position of regional secretary for the Pacific Northwest Student Division of the national Y. M. C. A. He received the M.A. and D.D. degrees from Yale University after leaving Bucknell. Later he was Y. M. C. A. secretary and men's pastor of the People's Church at the University of Michigan. He is much in demand as a leader of youth and has been delegate to international youth conferences in Brazil and Holland.

* * * * *

HALLERAN WRITES ANOTHER BOOK

EUGENE HALLERAN, '27, whose book, "No Range Is Free," was mentioned in the May, 1944, *Alumni Monthly*, has recently written another western novel, "Prairie Guns," a thrill-packed story of the post-Civil War West.

The tale is a story of a feud between cattlemen and homesteaders, who ultimately were compelled to resolve their differences in their struggle against their common enemy, the Indian.

The author has based his narrative on actual historical fact. The book is published by the Macrae-Smith-Company of Philadelphia.

Here Are Bucknell's Fighting Men

ON THIS and some following pages are the names of Bucknellians in the Armed Services not heretofore published in this magazine. We should like to print regularly all the address changes that have been made since the last issue. This, however, is impossible, since service changes come so rapidly and the magazine is published only four times a year. If you find here addresses that are incorrect, or if you know addresses of persons whose whereabouts are listed as unknown, will you be kind enough to notify the Alumni Office.

Howard E. Allen, '46, A/S,
USNR Mid'n School,
Billet 319B, Johnson Hall,
New York City 27.

John O. Arthofer, '42, Y 1/c,
c/o Fleet Post Office, San Francisco, Calif.

Ralph H. Axthelm, '37, S/Sgt., 32402730,
APO 681, c/o Postmaster, New York City.

Roland W. Banks, '28, Capt., O-283746,
APO 872, c/o Postmaster, New York City.

Chester L. Bardole, '23,
Asst. Field Director, American Red Cross,
American Univ., Washington, D. C.

William C. Barnes, '22, Lt.,
210 S. Hickory St., Malden, Mo.

Dorothy J. Bissell, '24, Lt., R1019,
177th Gen. Hosp., Camp Barkeley, Texas.

Stephen B. Bizub, '43, Cpl.,
APO 920, c/o Postmaster,
San Francisco, Calif.

Florence I. Bogle, '43, Pfc.,
Marine Corps School, Quantico, Va.

William D. Bontempi, '45, Pfc., 515680,
Co. A, 1st Plat., OC Bn., Sch. Regt. Trng.,
Command FMF, Camp Lejeune, N. C.

David N. Boswell, Jr., '43, Pvt.,
Co. A, 3rd Trng. Bn., Inf. Trng. Regt.,
FMF, Camp Lejeune, N. C.

James E. Brennan, '47, A/S,
Navy V-12 Unit, Ohio Wesleyan Univ.,
Delaware, O.

Thomas F. Brislin, '43, Ens.,
c/o Fleet Post Office, San Francisco, Calif.

Banks D. Brown, '41, 2nd Lt.,
APO 757, c/o Postmaster, New York City.

Harry F. Brumbach, Jr., '45, A/S,
U. S. Naval Hosp., Brooklyn, N. Y.

Stanley E. Brush, '46, Pvt., 33875202,
Bks. 1207, Co. C, 5th Gp., 2nd Regt.,
Camp Reynolds, Greenville, Pa.

Jack S. Bullock, '43, A/S,
Box 631-A, Central YMCA,
Philadelphia 2, Pa.

Alberta D. Bumpus, '44, Mid'n, USNR,
Mid'n School (RW)-H-211,
Northampton, Mass.

Frank D. Burns, '44, A/S,
U. S. Naval Hosp., N.O.B., Norfolk, Va.

William T. Burns, '43, Pfc., 13203180,
3314 SU ASTP, Temple Med. School,
Philadelphia, Pa.

Clyde R. Byerly, '46, A/S,
U. S. Naval Supply Depot,
Coddington Cone, Newport, R. I.

Robert D. Carlson, '46, A/S,
U.S.N.R.P.M.S., Sec. 705,
Asbury Park, N. J.

Myron R. Caverly, '44, Ens.,
Princeton Univ., Princeton, N. J.

John H. Church, Acad. '09-'10, Brig. Gen.,
APO 45, c/o Postmaster, New York City.

George F. Clark, '44, Ens.,
c/o Fleet Post Office, New York City.

Robert W. Cochran, '46, A/S,
Co. 1523, NTC, Great Lakes, Ill.

James J. Colavita, '33,
Address unknown.

Robert M. Deagy, '31, Capt.,
APO 9788, c/o Postmaster,
San Francisco, Calif.

Robert T. Delamater, A/S,
Plat. 2, Co. A, NTU,
Stuyvesant Hall, Delaware, O.

Chester A. Dennis, '38, S 1/c,
Bks. 21, A.B., STU, Camp Allen,
Norfolk, Va.

William J. Derchner, '44, Mid'n,
1300 Garfield Ave., Wyomissing, Pa.

Alan D. Douglas, '44, A/S,
Co. 4429, Bks. 426 U, USNTC,
Bainbridge, Md.

David D. Dye, '43, Pfc., 33607426,
APO 445, Camp Luis Obispo, Calif.

Merle M. Edwards, Jr., '31, Pvt., 33515161,
APO 502, c/o Postmaster,
San Francisco, Calif.

Harry G. Evans, '41, S 2/c,
Fleet Sound School, Sound Class 4-45,
Key West, Fla.

Robert C. Everhard, '47, A/S,
2nd Plat., Co. A, Navy V-12 Unit,
Ohio Wesleyan Univ., Delaware, O.

George F. Fahringer, '33, Lt., 306628,
Navy Dept. Bureau of Ordnance,
Washington 25, D. C.

John Fisher, '44, Cpl.,
APO 230, c/o Postmaster, New York City.

Jack A. Flaugh, '40, Pvt.,
507th AAF, BU SBAAF,
San Bernardino, Calif.

Carlo R. Frasco, '46, Pvt.,
Co. D, 38th I.T.B., 7th Regt., Plat. 2,
Camp Croft, S. C.

Ottilie J. Fredericks, '44, A/S, USNR,
Mid'n School (WR), Northampton, Mass.

Robert D. French, '43, S 1/c,
c/o Fleet Post Office, New York City.

John D. Gambold, '40,
c/o Fleet Post Office, San Francisco, Calif.

Ralph H. Gianette, '35, S 1/c,
c/o Fleet Post Office, San Francisco, Calif.

Maurice P. Golub, '47, Pvt., 42126909,
Co. E, 101 Bn., 51 Gp., ASFTC, PARC,
Camp Claiborne, La.

Marvin M. Goodman, '45, Pfc., 13173567,
3307th SU, AST, Univ. of Pittsburgh,
Pittsburgh, Pa.

Anneliese C. Greenstein, '42, R.M. 3/c,
Bks. 62, U.S.N.A.T.T.C., Memphis, Tenn.

Joseph V. Grieco, '40, Pfc.,
APO 49, c/o Postmaster, New York City.

Harry H. Haddon, '46, A/S,
U. S. Naval Hosp., Portsmouth, Va.

William L. Hann, '29, Lt., 205502,
U.S.N.A.D., Diver, N. J.

Frank C. Heller, '44, Ens., 13103-29,
NTS (I), Fort Schuyler, New York City 61.

Charles J. Hickman, '39, Ens.,
124 N. Iowa Ave., Atlantic City, N. J.

Leonard M. Horton, '31, Lt., O-2047690,
M.D.R.P., A.S.F.T.C.,
Camp Barkeley, Texas.

Samuel B. Hughes, '31, Capt.,
APO 403, c/o Postmaster, New York City.

Catherine R. Hughes, '28,
Address unknown.

Richard H. Hurley, '46, S 1/c,
Co. 1296, USNTS, Great Lakes, Ill.

Carmault B. Jackson, '46, Sgt., 13173559,
APO 230, c/o Postmaster, New York City.

Robert M. Jacobs, '44, Pfc.,
3rd Plat., E Co., OC Bn., Sch. Regt. Trng.,
Command FMF, Camp Lejeune, N. C.

Bruce A. Johnson, '46, S 1/c,
c/o Fleet Post Office, San Francisco, Calif.

Elting C. Johnson, '45, A/S,
U. S. Naval Hosp. Staff, Room 207,
Portsmouth, Va.

Willis E. Jones, '39, Ens.,
c/o Fleet Post Office, New York City.

Donald E. Kanally, '44, Pvt., 533052,
Co. C, 3rd Plat., OC Bn., Sch. Regt. Trng.,
Command FMF, Camp Lejeune, N. C.

Robert H. Kanley, '40, Cpl., 12098410,
APO 140, c/o Postmaster, New York City.

Ellis H. Kauffman, '47, A/S,
Navy V-12 Unit, Ohio Wesleyan Univ.,
Delaware, O.

Charles S. Keevil, Jr., '47, Pvt., 33948865, Co. C, 65th Med. Trng. Btry., ASFTC, Camp Barkeley, Texas.

Francis Kennedy, '45, Pvt., 33875940, Co. A, 33 Bn., 7th Regt., IRTC, Fort McClellan, Ala.

Edward L. Klaus, '44, Ens., 1218 Drexel Ave., Miami Beach, Fla.

John C. Koch, '47, Pvt., 13158634, Base Unit, Sec. V, Basic Student Sec. 40, Keesler Field, Miss.

Benjamin S. Koplik, '42, Pfc., 12222278, 3224 SCSU, N.Y.U. Coll. of Dentistry, 209 E. 23rd St., New York City.

Arnold L. Kroner, '46, A/S, Co. 4447, Bks. 429U, USNTC, Bainbridge, Md.

Edward L. Lank, '46, A/S, USNR Mid'n School, Cornell Univ., Ithaca, N. Y.

William R. Lawson, '46, Pvt., 33764483, 1010th Engr., Bn. Co., Camp Rucker, Ala.

Lewis J. Ledden, '38, Lt., O-535729, SCU 1954, Sta. Hosp., Camp Callan, Calif.

Gerald R. Levin, '46, Lt., O-713490, Sec. S, 331 AAF Base Unit, RTW (MB), Barksdale Field, La.

Howard V. Locke, Jr., '39, Pvt., Co. B, Q.M. Bn., Class 40, Camp Lejeune, N. C.

Ivan H. Loucks, '24, Lt. Comdr., c/o Fleet Post Office, New York City.

Richard W. Lowrie, '46, Pvt., 33950425, A-191-60, Camp Blanding, Fla.

Robert C. McGowan, '46, Mid'n, USNR Mid'n School, Room 637, Abbot Hall, 430 E. Huron St., Chicago, Ill.

Andrew W. Machamer, '44, A/C, Class 70—44 P (C), c/o Flight Brigade Bldg. 679, USNATC, Pensacola, Fla.

Robert E. Malesardi, '45, A/S, Sec. 309, Berkeley Hotel, USNR Pre-Mid'n School, Asbury Park, N. J.

Oliver G. Martin, '41, S/Sgt., 12057277, Sec. B, 2137 AAFBU, Hendricks Field, Sebring, Fla.

Arthur H. Messinger, '48, Pvt., 12103609, 3215 SCSU, Sec. 7, Univ. of Buffalo, Buffalo 14, N. Y.

Thomas J. Miers, '26, Lt., c/o Fleet Post Office, San Francisco, Calif.

Herbert Milling, '45, USNTS, Co. 194, Great Lakes, Ill.

William R. Morgan, '40, Sgt., 33059145, APO 322, c/o Postmaster, New York City.

John A. Moscoe, '45, Pfc., 7th Trng. Bn., Inf. Trng. Regt., Trng. Com., FMF Tent Camp, Camp Lejeune, N. C.

Kenneth E. Moyle, '27, Lt. Academic Dept., AAFRES (p), Maxwell Field, Ala.

Max H. Muller, '42, S/Sgt., APO 922, c/o Postmaster, San Francisco, Calif.

Carroll A. Murray, '45, A/S, U. S. Naval Hosp., Bainbridge, Md.

George Naimark, '45, S 1/c, NTS (Rad-Mat), Co. 738, Hugh Manley School, Chicago, Ill.

Charles M. Ogg, '47, Pvt., 12234486, Co. A, 3205th SCSU, 109 College Place, Syracuse Univ., Syracuse, N. Y.

Frank Ostapowicz, '45, A/S, U. S. Naval Hosp., Bks. 847, Bainbridge, Md.

William J. Ottaviani, '39, Lt., AAF Redistribution Sta. No. 2, Miami Beach, Fla.

William H. Palmer, '43, Ens., c/o Fleet Post Office, New York City.

Henry G. Parkin, Jr., '44, T/5, 42102557, APO 5960, c/o Postmaster, New York City.

Edgar L. Patterson, '32, S 1/c, U. S. Naval Air Sta., Lakehurst, N. J.

Earle S. Pedigo, Jr., '45, Co. B, 35th I.T.B., Camp Croft, S. C.

Leslie F. Pruden, '46, A/S, Co. 3409, Bks. 317-L, USNTC, Bainbridge, Md.

David Neil Pursley, '31, CM 2/c, Div. 2-1, Shop Command, USN Repair Base, San Diego 26, Calif.

George H. Ramer, '48, A/S, Co. 4477, Bks. 415 L, USNTC, Bainbridge, Md.

Edward Rapp, '39, Dairy Farm, Mountainville, N. Y.

Charles J. Rehcamp, '45, 4033 Spruce St., Philadelphia, Pa.

George J. Rehcamp, Jr., '43, S 1/c, Co. 1556, USNTS, Great Lakes, Ill.

Richard K. Reider, '39, Pvt., 100 Paxson Ave., Schuylkill Haven, Pa.

John F. Reyer, '43, Pvt., 13179356, H.E.C.P., Fort Burnside, R. I.

Walter D. Rhoads, '39, Lt., Co. C, 33rd Bn., Camp Croft, S. C.

Henry R. Richter, '46, A/S, USNR Mid'n School, Northwestern Univ., Chicago, Ill.

William E. Ringwald, '44, Address unknown.

Louis K. Ruttkay, III, '45, Pfc., 32862145, APO 711, c/o Postmaster, San Francisco, Calif.

Robert F. Schimmel, '46, Pvt., 33886716, 3rd Co., 1st Student Regt., Armored School, Fort Knox, Ky.

Carl W. Schultz, '46, A/S, Co. 1523, USNTC, Great Lakes, Ill.

James H. Sedam, '41, 33929999, APO 200, Camp Shelby, Miss.

Frank R. Serrao, '41, S/Sgt., 32391823, APO 938, c/o Postmaster, Minneapolis, Minn.

Richard M. Sharp, '41, Lt., APO 360, Fort Benning, Ga.

Marlin L. Sheridan, '43, A/S, Co. 3452, Bks. 316L, USNTS, Bainbridge, Md.

Richard G. Shoemaker, '46, S 2/c, Unit 3, Ward 431, U. S. Naval Hosp., Corona, Calif.

Mary L. Shollenberger, 42, A/S, Naval Reserve Mid'n School, Northampton, Mass.

Jane Shounder Hickey, '42, RS, ARC Sta. Hosp., Fort McPherson, Atlanta, Ga.

Charles M. Smith, '46, A/S, USNR Mid'n School, Univ. of Notre Dame, Notre Dame, Ind.

Thomas N. Sonnichsen, Jr., '44, Pvt., 42064025, 3133 Sig. Serv. Co., Pine Camp, N. Y.

Frank Speicher, '46, A/S, Box 452X, Central YMCA, Philadelphia, Pa.

Alvin B. Sponagle, '44, T/5, 13123797, 3263rd Co., 613th Bn., Fort McClellan, Ala.

Albert T. Sprankle, '31, Lt. Address unknown.

James A. Stacey, '47, A/S, Navy V-12 Unit, Ohio Wesleyan Univ., Delaware, O.

Jack Stadler, '40, Address unknown.

Eric G. Stewart, '36, Lt. (jg), 328 N. George Mason Drive, Arlington, Va.

Robert F. Stone, '41, Ens., 393934, 125 Henry Hall, Sec. 213, NTS, Princeton, N. J.

Robert H. Taylor, '46, Mid'n, USS Prairie State, Sec. 60, 135th St. & North River, New York City 27.

Nan Lee Thomas, '30, American Red Cross A.S.F. Sta. Hosp., Fort Jackson, S. C.

David C. Titus, '44, A/S, Co. 245, USNTC, Sampson, N. Y.

Milton B. Velinsky, '44, Pvt., Co. C, 66th Inf. Trng. Bn., 2nd Plat., Camp Wolters, Texas.

Jay W. Wagner, '43, Ens., c/o Fleet Post Office, San Francisco, Calif.

Homer A. Walter, '47, Cpl., 33516357, Third Air Force Repl. Center, Plant Park, Tampa, Fla.

Alan T. Watkins, '46, A/S, John Jay Hall, Billet 1343, USNR Mid'n School, New York City 27.

Walter Weidemann, Jr., '39, 18255 Birchcrest Drive, Detroit, Mich.

Lawrence G. Welliver, '37, 11 Davis St., Binghamton, N. Y.

Howell V. Williams, MA '36, Capt., APO 860, New York City.

William J. Williams, '46, A/S, USNTS, Co. 3400, Bks. 317-U, Bainbridge, Md.

William T. Williams, '42, Pvt., 33876281, Co. B, 35th Inf. Trng. Bn., Camp Croft, S. C.

Calvin R. Young, A/S, Co. D, Plat. II, Stuyvesant Hall, Delaware, O.

Robert K. Zortman, '27, S/Sgt., 13176791, APO 639, c/o Postmaster, New York City.

Additional War Casualties

Died in Service

Pfc. **Nicholas Capowski**, '46, was killed in action in Italy on February 11, 1944. He trained first for anti-aircraft service at Fort Eustis, Virginia, and was sent to Africa. After landing there, he volunteered for the Rangers. A member of the First Ranger Battalion, he was severely wounded in the Sicilian invasion and received the Purple Heart. After four months he returned to his group, which was completely wiped out on January 30 on the Anzio Beachhead. For some reason, however, he was not with them that day, for he was killed less than two weeks later. He would have been 20 years old on February 24.

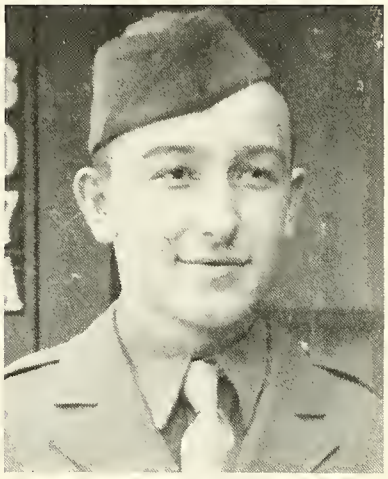

PFC. CAPOWSKI

Lieutenant **William Sanns**, '44, has been reported missing in action since July 28, 1944, on a shuttle bombing mission to Romania. While over the target the plane was disabled by anti-aircraft fire and fell to the earth. Two parachutes were seen to leave the plane. Lieutenant Sanns, who had been fighting on the Italian front, is a graduate of the Lewisburg High School, 1939, and attended Bucknell for two years. After extensive training at a number of air fields he received his wings in June, 1943. He was sent to the Italian front shortly after the first of this year. His father, a veteran of the First World War, served in France.

LT. CHILTON

LT. MCENTEE

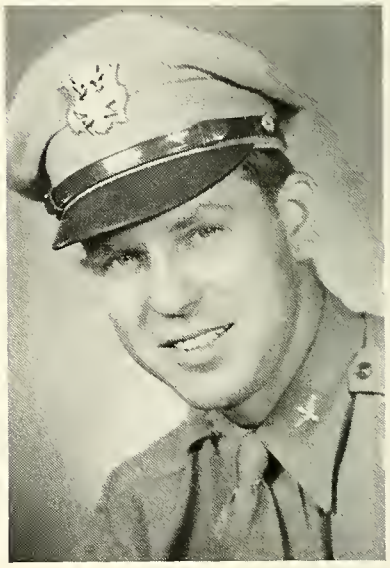

LT. SANNS

Missing in Action

Lieutenant **Forrest E. Chilton, III**, '43, has been missing in action since June 21, 1944. He was a pilot of a P47 (Thunderbolt) fighter plane which participated in a dive-bombing mission to St. Quentin, France. While returning from this mission he was seen to bail out over the English Channel and his life raft was immediately inflated. No further word has been heard of him.

Lieutenant **Eugene F. McEntee**, '44, is missing in action since February 25, 1944, when the bomber he was piloting was shot down over Germany. There has been no further news to date.

Honorably Discharged From Service

Abbott, Harlan E., '40
Anderson, John, '42
Angstadt, Walter E., 'x31
Baker, John H., 'x45
Bolton, Ralph W., 'x42
Botts, DeWitt K., '19
Bray, Horace H., 'x33
Brown, Douglas M., 'x45
Budd, Harold F., 'x45
Cisek, John L., '34
Clark, Robert R., 'x45
Cook, Harold, Faculty
Cooperstack, Theodore, 'x46
DeCubber, Charles L., 'x33
Diffenderfer, Jr., James W., '43
Eby, Charles W., '40
Friedman, Leonard O., '39
Gold, William S., 'x46
Harter, Josephine R., 'x42
Herb, Grant O., '21
Herrold, Kenneth, '36
Ivey, Arthur R., 'x46
Kearns, John F., '41
Kimmel, Robert I., 'x44
Kistler, Warren, 'x44
Kriz, Robert D., 'x44
Kunkle, Jr., Stanford L., 'x45
Lemmerman, Charles H., 'x44
Loewenheim, Frank S., '41

(Continued on page 21.)

Citations . . . . .

Capt. Wilmer T. Beck, '38	Silver Star for gallantry in action
Lt. Robert M. Carringer, 'x46	Air Medal with 4 Bronze Clusters and 1 Silver Cluster
Capt. Osgood Caruthers, 'x35	Air Medal
Lt. Walter T. Decker, 'x43	Purple Heart, Air Medal with 3 Oak Leaf Clusters
Sgt. Elmer E. Fairchild, Jr., '42	Purple Heart
Capt. Ward E. Gage, '38	Purple Heart
Lt. Donald B. Houtz, 'x44	Air Medal with 3 Oak Leaf Clusters; Distinguished Unit Ribbon
Lt. William J. Lahodney, 'x42	Navy Cross and Distinguished Flying Cross
S/Sgt. John O. Love, 'x34	Cited for exemplary character under adverse conditions
Maj. Robert J. Nolan, '41	Distinguished Flying Medal with 3 Oak Leaf Clusters
Lt. William J. Ottaviani, '39	Air Medal with 1 Oak Leaf Cluster
Lt. Claude R. Phillips, '38	Air Medal; 2 separate Presidential Unit citations; personal letter of commendation from Admiral W. F. Halsey
Lt. Joseph A. Reid, '40	Air Medal
Lt. Harry D. Reynolds, Jr., '42	Purple Heart; Silver Star
Lt. David S. Sarner, '33	Purple Heart
Capt. Edwin M. Shanks, 'x41	Air Medal
Lt. Dorr W. Stock, 'x46	Air Medal
Lt. William H. Sypher, '43	Distinguished Flying Cross; Silver Star; Air Medal with 3 Oak Leaf Clusters
Lt. Harvey T. Underwood, 'x45	Air Medal with 5 Oak Leaf Clusters; completed 40 missions
Pfc. Benjamin A. Wasserman, 'x44	Bronze Star
Sgt. Richard Zott, 'x44	Purple Heart

* * * * *

Completed Careers

1877

Judge E. H. Reppert died August 1, 1944, at Uniontown.

1897

Reverend Frank Hollinshead, D.D., 80, died July 16, 1944, at Hanover. Having suffered a stroke in May, he had been in poor health since that time. He was a retired Baptist minister and former pastor of Central Church in Williamsport.

1906

Robert B. Buoy, 60, died April 14, 1944, at his home in Milton. He had been president of the John Y. Buoy Hardware Store since 1904. He was a member of Phi Kappa Psi fraternity, the Methodist Church, the Milton Chamber of Commerce, former director of the First Milton National Bank and a charter member of Milton Rotary Club.

Frank C. Shirley, 'x06, died in Erie on December 14, 1943. He attended Bucknell his freshman and sophomore years, playing on the baseball team with such stars as George Cockill and Paul Smith. At the time of his death he was an instructor in Strong-Vincent High School at Erie and editor of the Erie County Law Journal. He leaves his wife, four daughters and three sons, one of whom — John Emmet Shirley—is a major in General Patton's Army.

1911

Andrew E. Sable, teacher in the Polytechnic College, Baltimore, Md., for the past 30 years, died at his home in Baltimore March 29, 1944. He was a 32nd degree Mason and active in the work of that organization.

1912

Mrs. Ada Brooks Nancarrow died at the home of her mother in Wellsboro August 18, 1944. She had taught two years in the schools of Chautauqua, N. Y., a year at Bolivar, and four years in the schools of Williamsport. Mrs. Nancarrow was a member of the D. A. R., a state officer in the Pennsylvania Congress of Parents and Teachers and had taken part in numerous community activities. Surviving are her husband, Dr. J. E. Nancarrow, '16, and one son.

1913

Fayette C. Eshelman died suddenly September 19, 1944. Dr. Eshelman was a graduate of Jefferson Medical College, 1917, and had done graduate work in New York Post-Graduate Medical College and the University of Pennsylvania Medical College. He specialized in eye, ear, nose and throat diseases. He was a member of the Masonic and many other organizations and was active in Bucknell alumni affairs.

1927

Robert Dilworth died at Clarks Summit September 10, 1944.

1929

R. Clifford Jones, Jr., well known in the field of music, died at his home in Edgewood August 28, 1944. He was employed as auditor at the Westinghouse Electric and Manufacturing Co. and had been first tenor with the Westinghouse Quartet for the past 13 years.

* * * * *

Prisoner of War

Sergeant Charles O. Warner, '46, who was listed in the May issue of the *Alumni Monthly* as missing in action, is now reported to be a prisoner of war.

Down the Aisle

Academy

Maj. **Ralph S. Koser** and Mrs. Margaret Crumplin of Williamsport were married in the Central Presbyterian Church, Miami, Fla., April 20, 1944.

1936

Harry E. Smithgall, Jr., and Edith L. Deebel of South Williamsport were married July 23, 1944.

1938

Sally Riefsnyder Wilkin married Thomas F. Whitten in the Calvary Baptist Church, Norristown, July 22, 1944.

1939

Capt. **Robert Gunter** took as his bride Mary Ruth Ann Lovering July 29, 1944.

1941

Betty Fleckenstine and Pfc. Philip H. Minnich were united in marriage September 9, 1944, in York.

1942

Lt. (jg) **William H. Arbogast** and Jean R. Swengel were married June 1, 1944, in the Central Methodist Church at Wilkes-Barre.

Jane Leh Shounder and David J. Hickey were united in marriage July 15, 1944.

Lt. **James S. Wood** and Bonnie Rush were married at Columbus, O., July 15, 1944.

1944

Betty Baldwin, 'x44, was married October 25, 1943, to Pfc. Fred V. Brook, Jr., USMC, at Downingtown.

Warren A. Kistler and Kathryn R. Burke of Wilkes-Barre were married in New Haven, Conn., August 26, 1944.

Rose Ella Strickland was married to **John W. Mausteller** in Christ's Evangelical and Lutheran Church, Lewisburg, June 18, 1944.

Robert F. Baker and **Helen H. Rhinesmith** were united in marriage July 27, 1944, at Echo Lake, N. J.

Mary Jane Sones, 'x44, married Sgt. Frederick C. Reece at Camp Swift, Texas, June 10, 1944.

Marguerite Strouse and **J. Charles Jones**, '42, were married June 29, 1944.

x1945

Cpl. **Benjamin F. Bastian** was married to Margaret E. Gaverick in Zion Lutheran Church, Sunbury, August 25, 1944.

Future Bucknellians

Born:

1931

A daughter, Gail Elizabeth, August 17, 1944, to Lt. and Mrs. W. **Gregory Allen.**

A son, Edwards Alexander, July 29, 1944, to Mr. and Mrs. **Alex Fleming** of Narberth.

LAURENCE G. HEINE

A son, Laurence Grimshaw, October, 1943, to Mr. and Mrs. H. Clair Heine, Huntingdon Valley. Mrs. Heine is the former **Dorothy M. Grimshaw.**

A daughter, Marian Betsy, November 24, 1943, in Marshall, Texas, to Mr. and Mrs. M. H. McDowell. Mrs. McDowell is the former **Roberta Slifer.**

JANICE O. BROWN

1936

A daughter, Janice Onolee, June 30, 1944, to Mr. and Mrs. Chalsmer K. Brown of Leechburg. Mrs. Brown is the former **Charlotte Shupe.**

x1937

A daughter, Ellen Philippa, April 23, 1944, to Pvt. and Mrs. **David L. Sheppard.**

LEON T. KOLANOWSKI, JR.

1938

A son, Leon Thomas, Jr., July 28, 1944, to 1st Sgt. and Mrs. **Leon T. Kolanowski.**

1940

A daughter, Diane Elizabeth, March 21, 1944, to Mr. and Mrs. **Charles R. Eyer** of Buffalo, N. Y.

A daughter, Marsha Joan, August 13, 1944, to Mr. and Mrs. **Franklin Sloff** of Pittsburgh.

1941

A son, Frederick B. Hamilton III, July 16, 1944 to S 2/ and Mrs. **F. B. Hamilton, Jr.**

A son, Thomas Evan, August 15, 1944, to Rev. and Mrs. **Richard Nutt** of Wallingford, Conn. Mrs. Nutt is the former **Dorothy Smailes.**

A daughter, Claire Ann, July 28, 1944, to Mr. and Mrs. **Richard C. Scott.** Mrs. Scott is the former **Carolyn Gemmill.**

1943

A daughter, Deborah Lee, August 1, 1944, to Lt. and Mrs. **Arthur Kermit Bower.** Mrs. Bower is the former **Millicent Jane Wood.** Lt. Bower was a member of the Class of 1940.

A son, Harry G., Jr., September 11, 1944, to Ens. and Mrs. **Harry G. McCully** at Abington.

What Bucknellians Are Doing.....

1909

Dr. Stanley H. Rolfe, former superintendent of Newark Schools, has retired and is residing at 306 Philadelphia Blvd., Sea Girt, N. J.

1910

Miss **Hannah Bubb** of Lewisburg hears many a seafaring tale as she goes about her work of mending and altering uniforms for Bucknell V-12 trainees.

1915

Wallace J. Ward has accepted a new position in Akron, O., and will reside there.

1920

Julius F. Seebach's new address is New Weston Hotel, Madison Ave. and Fiftieth St., New York, N. Y.

1924

Kermit Saxon is now assistant works accountant for the Bethlehem Steel Co. His address is 2026 Henderson St., Bethlehem.

1926

Clarissa W. Hamblin is teaching English and Latin in the Watsontown High School. Her father was professor of Greek at Bucknell for 40 years.

James S. Replogle is president of the Federal Supply Co. in Pittsburgh. His home address is 633 McCully St., Mt. Lebanon.

1927

Margarida F. Reno went to Rio in March 1944, having accepted a position as teacher of English and Portuguese in the Brazil-United States Cultural Institute. Her address is Praia de Flamengo 88 (Apt. 27), Rio de Janeiro, Brazil, S. A.

1928

Frank E. Johnston is director of church school administration and acting director of adult work in the Christian Education Department of the American Baptist Publications Society in Philadelphia. He received his B.D. degree from Colgate University in 1935. His address is 1701 Chestnut St., Philadelphia 3.

1930

Mrs. **Carrie Reno Teixeira**, 'x30, is doing public health work under the office of the Coordinator of Inter-American Affairs. She lives with her sisters, **Margarida**, '27, and **Fern Reno**, '30, at Praia de Flamengo 88 (Apt. 27), Rio de Janeiro, Brazil, S. A.

Mrs. **Beula Faber Manley** has retired as a member of the faculty of the Williamsport High School after a period of service dating from 1902.

1931

Charles Lee Crow is a teacher in the high school at Reedsville, where **Arthur E. Minnier**, '31, is supervising principal of schools.

1933

Albert M. Tewksbury is Pacific Coast manager for Liberty Magazine, Inc. His home address is 2314 Duane St., Los Angeles 26, Calif.

Joseph S. Bellmeyer and his wife, the former **Mary Grove**, are living at 22 Elm Terrace, Dover, Del.

Dr. **John L. Mohr** is a biologist at the University of California in Berkeley, Calif.

1936

Thomas Punshon, Jr., is a research chemist in Borger, Texas.

William Clemens, acid area supervisor of Kankakee Ordnance Works, lives at 828 Kelly Ave., Joliet, Ill.

1937

Charles O. Morris has been promoted to senior analyst in the Commercial Research Division of the Carnegie-Illinois Sales Department, Pittsburgh. His home address is 131 Marlin Drive East, Mt. Lebanon.

1938

Charlotte Good has resigned her position as teacher in the Lewisburg schools to be named to the faculty of the State Teachers College, Millersville.

1939

Helen L. Cunliffe is now dean of women at Albright College, Reading.

Ralph W. Davies has moved from Nanticoke to 99 Middagh St., Somerville, N. J.

Mildred J. Sharis is employed at the Mt. Sinai Hospital, New York, N. Y.

Mrs. E. A. Dees, the former **Jean Stecker**, lives at 5116 27th Road North, Arlington, Va.

1940

Mrs. **Mary McClelland Lago** is working in the office of *The Missionary Herald*, 287 Fourth Ave., New York 10, N. Y.

Dr. **Frank C. Ferguson** is assistant resident physician in the Maine General Hospital, Portland, Me.

1941

Rev. **Richard Nutt** and his wife, the former **Dorothy Smailes**, are living at 177 N. Whittlesley Ave., Wallingford, Conn., where Rev. Nutt is pastor of the Methodist Church.

1942

Jean E. Dyer has accepted a position as assistant director of the Testing Division, Psychological Corporation, 522 Fifth Ave., New York, N. Y.

1943

Ruth Guarnaccia is teaching in the social studies department of the high school at Kane.

Clarence W. Jones is an engineer for the Wright Aeronautics Corporation. His address is 274 Prospect St., Ridgewood, N. J.

Mrs. **Elaine Newbergh Samuels** is attending Columbia University. Her address is 245 Westchester Ave., Mt. Vernon, N. Y.

William J. Rogers, III, is a medical student and resides at 245 Parkside Ave., Buffalo 14, N. Y.

Alice M. Watts is a secretary for Brown Company in New York City. Her home address is 121 Crestwood Ave., Crestwood, Tuckahoe, N. Y.

* * * * *

Discharged Servicemen

(Continued from page 18.)

Long, George W., '24
McHenry, E. S., '23
Martis, Jerome M., '44
Oberdorf, Jay A., 'x48
Portman, Jr., Elmer W., 'x46
Rader, George R., 'x46
Reed, Charles D., 'x38
Reid, John D., '45
Remer, Willard O., '27
Robb, Harold A., '31
Salter, Justin C., 'x45
Schaffer, Harry E., 'x46
Schuyler, Harold H., 'x45
Shimer, William A., Faculty
Sloff, Franklin E., '40
Stadden, Richard C., 'x45
Stryjak, William E., '38
Templeton, Robert, 'x42
Terpolilli, James, '32
Vandewart, Floyd, '40
Vastine, John R., '28
Vender, Louis J., '41
Wall, Charles R., '42
Worsfold, Jr., John E., 'x48

EDITORIAL

THE BUCKNELL ALUMNUS is published in March, July, September and December by Bucknell University, Lewisburg, Pa.

OFFICERS OF THE ASSOCIATION

W. C. LOWTHER, '14, *President* ...288 Walton Ave., South Orange, N. J.
EMMA E. DILLON, '15, *First Vice-President* .....609 Broad St. Bank Bldg., Trenton, N. J.
WILLIAM J. IRVIN, '22, *Second Vice-President* .....202 Hillcrest Ave., Trenton, N. J.
DAYTON L. RANCK, '16, *Treasurer* .....35 Market St., Lewisburg
FRANK G. DAVIS, '11, *Acting Secretary and Editor* .....Lewisburg

BOARD OF DIRECTORS

W. C. LOWTHER, '14 .....288 Walton Ave., South Orange, N. J.
EMMA E. DILLON, '15 .....609 Broad St. Bank Bldg., Trenton, N. J.
WILLIAM J. IRVIN, '22 .....202 Hillcrest Ave., Trenton, N. J.
E. A. SNYDER, '11 .....431 Clark St., South Orange, N. J.
CLYDE P. BAILEY, '29 .....206 Beech St., Edgewood, Pa.
MILLER A. JOHNSON, '20 .....1425 West Market St., Lewisburg
O. V. W. HAWKINS, '13 .....Flower Hill, Plandome, N. Y.
ARNAUD C. MARTS .....521 Fifth Ave., New York City

THE ENGLISH LANGUAGE INSTITUTE

ANOTHER "first" was captured by Alma Mater when the only English Language Institute in the Eastern States was assigned to Bucknell. This departure, which is discussed in our principal article, is another indication that Bucknell's leadership is thinking in terms of fundamentals. Two principles of progressive college education are here illustrated: first, that cordial relations between the United States and Latin America are best served by making real friends of the leaders of the two areas; and, second, that the most effective method of teaching a foreign language is one in which the classroom work is to the highest possible degree tied up with real life situations.

Attention should here be called to the persons responsible for originating the plan of the Bucknell English Language Institute and carrying it through. Harry H. Pierson, '28, of the Department of State in Washington, with the co-operation of Harry R. Warfel, '20, also of the Department of State, brought the suggestion to President Marts, who immediately recognized the significance of the idea not only to Bucknell but to inter-American understanding. Mr. Pierson was influential in having the present group of students sponsored by the Office of the Coordinator of Inter-American Affairs, and Dr. Marts with his characteristic energy brought into the picture Dr. Charles C. Fries, '09, originator of the method being used, and Dr. Leo L. Rockwell, '07, who has been with Dr. Fries several years in the University of Michigan project. He then selected the capable staff mentioned earlier in this magazine.

This intensive course in English for Latin-American students began on September 1 and will continue for eight weeks. The students have come from Bolivia, Brazil, Columbia, Chile, El Salvador, Guatemala, Honduras, Peru and Uruguay. They are charming people, the current topic of interest on the Bucknell campus. By their gracious manners and mature appreciation of the advantages of our college they have already made a valuable contribution to the life of the community. Their professional interests and education mark them as men and women of distinction. They are physicians, civil engineers and technologists who will spend a year in the United States studying in their special fields according to the programs prepared for them by the Institute of Inter-American Affairs in Washington.

While the practical function of the Institute is to give instruction in the elements of American English, it is quite clear that the values of the experience go far beyond the limits of the classroom into the larger area of mutual understanding and international friendship. It is to be hoped that this valuable contribution to Bucknell's educational program will become a regular part of the University's cultural offering.

* * * * *

ALUMNI:

YOU will confer a favor by sending to the Alumni Office stories of Bucknellians who have done unusual things. It may not be possible to publish your story in the next issue of the ALUMNUS, but every effort will be made to publish it just as soon as possible. Your friends want to know of your successes. You want to know what your friends are doing. We believe these stories will furnish inspiration to the youngsters just out of college and that there will be more success stories tomorrow.

* * * * *

Dr. Doncaster G. Humm

(Continued from page 13.)

A native of Punxsutawney, Pennsylvania, Dr. Humm was principal of the Turbotville (Pa.) High School from 1909 to 1911. Following this he had extensive experience in public school work, since 1921 entirely in the personnel field. For five years he was psychologist in the Los Angeles Psychological Clinic for Neuro-psychiatry and Psychology. He has done considerable research and written numerous articles in his field.

He received the Ph.D. degree from the University of Southern California in 1932. His wife, the former Kathryn Avery, a trained psychologist, is associated with him in the Personnel Service.

Alumni, *You* Can Help Here

Alumni are continually moving, and a few of them forget to notify the Alumni Office of their new addresses. Naturally it is difficult for the office to contact them when their addresses are unknown.

Here is a project on which you can do a great service for Alma Mater. Ask every Bucknellian you know whether he received his September *Alumnus*. If the reply is negative, obtain his address and send it to the Alumni Office on a penny post card.

This will be greatly appreciated by us who are trying to keep the records straight.

Thank you.

G. S. Davis, '11
Acting Alumni Secretary

BUCKNELL UNIVERSITY LIBRARY
DEC 22 1944
LEWISBURG, PA.

The Bucknell Alumnus

Captain Arnaud C. Marts, U.S.C.G.R.
President, Bucknell University

THE BUCKNELL ALUMNUS

Vol. XXIX, No. 2 December, 1944

President Marts Resigns

Gives Up Presidency After Ten Creative Years Writes Message to the Bucknell Family

CAPTAIN ARNAUD C. MARTS, acting president of Bucknell for two and one-half years and president for seven more, tendered his resignation to the Board of Trustees at their annual meeting in June, 1944, to take effect in June, 1945.

He accepted the presidency only on the insistence of trustees, faculty, students and Alumni, and during his term of service has continued as president of Marts and Lundy, Incorporated. For one year and eight months he served Pennsylvania as director of civilian defense, and for nearly two years he has been serving his country as a captain in the Coast Guard. He has held the presidency along with his other duties until the college was well over the hump in the war crisis but is stepping out at this time so that his successor may have time to plan carefully for the critical post-war period, when America's colleges and universities will play an important rôle in the reconstruction.

President Marts has for several months been chairman of a committee working on the selection of the new president, who it is expected will be elected by the Board of Trustees at the semi-annual meeting in December and will be installed at the June Commencement.

Captain Marts plans to continue in the Coast Guard while his service is needed and then return to the active presidency of Marts and Lundy. He prophesies that Bucknell will enter upon its finest era immediately following the war and is confident that higher education in America will have its most fruitful period. He promises a number of new buildings, an enlarged faculty and every effort to keep Bucknell in the forefront of American colleges.

December 1, 1944.

To the Faculty and Students and Alumni and Friends of Bucknell.

Dear Friends:

I am planning to lay down the presidency of Bucknell next June and to resume my status as a member of the Board of Trustees, and I want to tell you about it in my own words.

I think you know that I accepted the responsibilities as your president against my own personal wishes because of my interest in Bucknell and because of my desire to help the young men and women who were coming to Bucknell for their training.

For well over nine years I have been carrying on my duties as President of Bucknell as best I could, along with other rather heavy responsibilities, all the time hoping that another president might soon be selected to take my place. When the Selective Service Act was enacted and then when America entered the present war, I realized that it would be my duty to stay at the helm until the special problems of the war period would be met. I have done this, and now Bucknell must begin to shape its plans for the post-war years. Our Navy training unit is decreasing in size, and returning veterans are already on our campus, the advance guard of an important element of post-war Bucknell. This provides a semicolon, as it were, when it seems timely to me to make the change which I have long desired and to ask that my successor be selected to lead us into the coming era.

At the meeting of the Board of Trustees held in June, 1944, I presented my resignation to take effect upon appointment of my successor, in a letter which read as follows:

THE BUCKNELL ALUMNUS

Published in March, June, September and December by

BUCKNELL UNIVERSITY

Entered as second-class matter December 30, 1930 at the post office at Lewisburg, Pa., under the Act of August 24, 1912

"When I undertook the duties as President of Bucknell at your request in November, 1935, I agreed to act for a period of eight months only. In consequence of events with which you are familiar, I have carried on these duties for a period of nearly nine years. I am unable to continue to carry these responsibilities indefinitely, and I believe that now is the time, as we approach the readjustments which will be made necessary by the termination of the war, to select and install a new president.

"Therefore, I respectfully present my resignation as President of Bucknell University, to take effect just as soon as my successor can be installed, and I urge your prompt action in order that the new president may be given the responsibility for shaping Bucknell's post-war policy and program and administration before we find ourselves in the very midst of these post-war problems.

"I shall be glad to serve out my term as a member of the Board of Trustees and I assure you of my fullest interest and co-operation in that relationship. I thank you for the privilege of serving as President of Bucknell, and I thank you for the ever-loyal support which you have given me as your president."

The Board appointed a Special Committee to select the new president and insisted upon my being chairman of this Committee. I accepted this chairmanship, though reluctantly, and the Committee has been very active in the past several months. It is expected that the Board will elect and announce the new president at its next meeting to be held December 16. I will continue to serve as your president until the June, 1945, Commencement, at which time we shall inaugurate my successor.

Following my retirement as president, I shall continue to serve my term as a trustee and will give the best and most devoted service of which I am capable, as a trustee. As for my personal plans, I shall carry on my military duties in the Coast Guard as long as my services are needed in this war, and then shall return to New York to give my time to my duties as president of Marts and Lundy, Inc.

Bucknell will enter upon its finest era immediately following this war, in my opinion. Higher education will surge forward as never before in America. Bucknell will be in the forefront of that advance. As soon as feasible, we shall build a new library, raise faculty salaries and enlarge the faculty, erect new scientific laboratories and new recitation halls and other buildings, and endeavor in every possible way to make our "300 Acres" a campus of the highest standards and of the noblest spirit.

Your new president will be a capable and experienced leader, who will win your respect, admiration and affection. Give him the same loyalty and devotion and friendship you have given me, and he will surely lead Bucknell in the paths along which all who love her wish to see her advance.

With deep appreciation for the splendid support which you have given me as your president,

Sincerely yours,

* * * * *

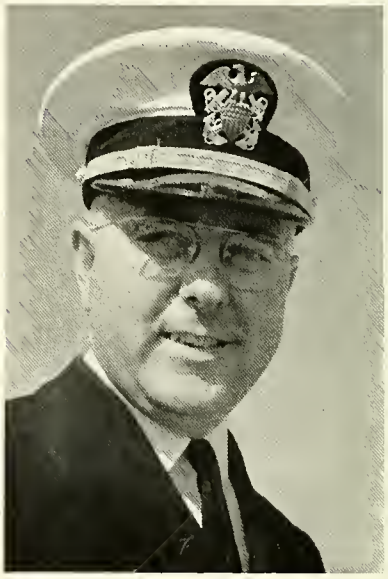

Lt. Orville E. Dunckel

V-12 COMMANDERS CHANGED; FLEMING GOES TO SEA

LIEUTENANT COMMANDER JASPER E. FLEMING, popular chief of the Bucknell V-12 Unit, has reported for sea duty with the fleet.

He has been succeeded by Lieutenant Orville E. Dunckel, formerly executive officer of the Unit. Lieutenant Dunckel is a graduate of Michigan State College and has been serving in the Naval Reserve since 1943. Before coming to Bucknell he was a liaison officer with a V-12 Unit at Princeton University. He has been replaced as executive officer by Lieutenant Harold W. Crook, a graduate of Ohio State University, who served previously in the V-12 Unit at the University of Illinois. He has served in both American and European theatres of war.

Commander Fleming has made many friends in Lewisburg and his Unit has been rated as one of the best in the country. Bucknell wishes him continued success.

BIOGRAPHY OF A. C. MARTS

ARNAUD C. MARTS was born October 9, 1888, at Reeds Corners, New York, the son of Reverend William G. and Irene A. (Cartwright) Marts. Being a very modest man, he has not, so far as can be discovered, told anyone about his youthful exploits. It is assumed that he was graduated from high school or preparatory school, and his known history would lead one to suppose that he was a leader among his fellows and a top-notch student. Furthermore, he had a background which developed deep religious convictions.

He entered Oberlin College in 1906 and was graduated in 1910 with Phi Beta Kappa honors. After finishing his college course, he entered boys' work in Pittsburgh, Pennsylvania. In 1914 he entered the employ of the Standard Life Insurance Company in Pittsburgh and was elected vice-president and director in 1917. This connection was brief, for he soon became associate national director of the $18,000,000 campaign of the War Camp Community Service during World War I. He served, also, as a member of the National Committee of 35 in charge of the United War Work Campaign for $175,000,000. His experience in these campaigns led to the choice of his life work, that of raising funds for philanthropic purposes. He was one of the organizers and is president of Marts and Lundy, Incorporated, financial counselors, a firm that has raised well onto $300,000,000 for colleges, churches, hospitals and other agencies. It was when his company was serving Bucknell that he became vitally interested in this institution and accepted membership on the Board of Trustees. From this relationship he was called to be acting president in 1935 and president in 1938, which position he will relinquish in June, 1945.

In 1941 he was called by Governor Arthur H. James to be director of civilian defense for the State of Pennsylvania, a position for which his unusual organizing ability well fitted him. After more than a year and a half on this job, he was offered a cabinet position by Governor Martin but declined it to accept a captaincy in the U. S. Coast Guard. He went to Washington in February, 1943, and organized the Voluntary Port Security Force of the Coast Guard Reserve. In November of the same year he was named chief of the temporary Reserve Division.

Dr. Marts is a trustee of Crozer Theological Seminary and of Bucknell University; a director of the American Mission to Lepers and of George F. Geisinger Memorial Hospital at Danville, Pennsylvania; he is a member of the Broadway Congregational Church of New York City, Sons of the American Revolution, Sons of Union Veterans of the Civil War, University Club and Town Hall Club of New York City, and the Metropolitan Club of Washington, D. C.

He has spoken in many parts of the country and has been frequently called into conference on professional problems. His contributions to magazines have been scholarly and significant.

Hillsdale College conferred on him in 1936 the honorary degree of Doctor of Laws and his Alma Mater, Oberlin College, conferred a like honor in 1940.

He married in 1920 Miss Ethel Daggett, Smith College graduate and prominent clubwoman. They live in Plainfield, New Jersey.

* * * * *

DAVIES, '12, BECOMES FAMILY SERVICE HEAD

DR. STANLEY P. DAVIES, for the past five years executive director of the Community Service Society of New York City, has been promoted to general director of this organization. This makes him head of the largest private family agency in the United States, with an annual budget of $2,793,000.

Dr. Davies, as was indicated in this journal about a year ago, has had a rapid rise since he returned a Captain from the First World War. He served as associate secretary of the State Charities Aid Association from 1924 to 1933. From 1933 to 1939 he was secretary and general director of the former Charity Organization Society, one of the groups that combined to form the Community Service Society.

A former president of the American Association of Social Workers, he is chairman of the New York State Committee on Mental Hygiene. He is also on the National Committee for Mental Hygiene and has been a Fellow since 1940 of the American Association on Mental Deficiency. He is a former president of the Family Welfare Association of America.

A member of the War Manpower Conservation Committee, he is also on the executive committee in charge of the newly-established Veterans' Service Center.

Davies was graduated from Bucknell in 1912 *summa cum laude*. He received the Ph.D. degree from Columbia University in 1923. In 1917 he married Ramona Lenington, '15. They have two children and live at 6 Soundview Circle, White Plains, New York.

OCTOBER COMMENCEMENT PRESENTS NOTED DIPLOMAT

G. HOWLAND SHAW, assistant secretary of state, gave the October Commencement address to 55 candidates for the baccalaureate degree and eight who were granted the master's degree. This quiet Commencement exercise was nevertheless impressive in its significance and in the message brought by the speaker.

Calling for an attitude of understanding for the future leaders of Europe, the speaker emphasized the fact that they will, through the "soul-searing experiences they have suffered in the underground," be different from the leaders of pre-war Europe. We cannot expect from these men "an overly rigid adherence to forms useful in the past but subject to restatement and modification in the light of new conditions." We were born of a revolution and we should be the last to fail to understand a revolution.

Foreign policy, according to the speaker, is not "the product of the thinking of some isolated, esoteric group of individuals housed in some mysterious building in Washington," but healthy international relations can be splendidly promoted by such activities as those carried on in the English Language Institute which was at Commencement time in operation at Bucknell.

Mr. Shaw is noted for his philanthropic activities. He serves as a trustee of the National Training School for Boys in Washington, as vice-president and director of the Children's Village at Dobbs Ferry, New York, as president of the American Prison Association and as president of the National Conference of Juvenile Agencies. In recognition of his outstanding services, Bucknell conferred on him at the end of the Commencement exercises the honorary degree of Doctor of Humanities.

* * * * *

A BUCKNELL-CROZER alumni luncheon was held at the Hotel Castleton, New Castle, on October 18 at the time of the Pennsylvania Baptist Convention. About 60 persons were present.

Dr. Frank G. Davis, acting alumni secretary, spoke for Bucknell, and Dr. John P. Gates represented Crozer. Dr. Davis told of the progress that has been made at Bucknell and of plans for serving those returning from the war. Dr. Gates gave a report from Dr. Aubrey, showing the service that Crozer is rendering to the church and some of the problems facing the institution.

DEAN R. H. RIVENBURG, '97, AND MRS. RIVENBURG caught just as they started home from church.

THE NEW TERM GETS UNDER WAY

THE fall term opened Thursday, November 2. On hand were 615 women, 138 civilian men and 358 V-12 trainees, a total of 1,111. The term is a typical wartime one with limited social affairs and a rather serious attitude toward the real problems of the country at war.

The number of girls is increased by about 25 over that of a year ago. The S.A.E. Fraternity House has been taken over for the use of upperclass girls. An assistant dean of women, Mrs. Dorothy Young, is helping to make the counseling program a fuller and more effective one. Mrs. Young also has charge of the Women's Student Government Association. Rumor has it that Miss Sylvia Derr, with the Red Cross for the past two years, will be back soon as head of the Department of Physical Education for girls.

Civilian men, who were last year located in fraternity houses, are now living in West College under the same timing schedule as the V-12 trainees. For the first time in our history, there will be no Thanksgiving vacation. The Christmas vacation will be five and one-half days long, from Friday noon, December 22, to Wednesday evening, December 27. Commencement will take place February 24.

* * * * *

THOMAS J. LAVERS, 'x29, and his wife, Mabel Irwin, '30, live in San Francisco. They say, "We would be most interested in seeing any of our former classmates passing through San Francisco. You might pass the word along." The ALUMNUS is delighted to extend this invitation to all their old friends. Get in touch with Mr. Lavers at the Crocker Estate Company, 600 Market Street, San Francisco 4, California.

BISONS TO MEET IN PHILADELPHIA

Important Business on December 15

C. Preston Dawson, *President*

A SPECIAL meeting of the Bison Club has been called for Friday, December 15, to be held in Philadelphia. The purpose is to transact business which is essential to the future success of the Club and important in the furtherance of athletics at Bucknell. All Bucknellians, whether members or not, are invited to attend.

The meeting will be held at the University Club. The business session will be preceded by a dinner at 6: 30 and will be followed by an interesting program arranged by a committee of South Jersey and Philadelphia Bisons. This committee, with Bill Irvin as chairman, includes Jim Tyson, Joe Henderson, Dick Darlington, John Johnson, Ken Slifer, Larry Kimball, Frank Whittam, Bob Dill, Al Fenstermacher, Barton Mackey, Bob Bell, Earle Armstrong, Charlie Curran, Foster Jemison, Elmer Dietz, Romain Hassrick, Ed Keough, Erle Topham, Walter Ruch, Dr. Dale Spotts, Jack Dempsey, Dr. Albert Garner, Arthur Yon and Clint Sprout.

Certain important changes in the by-laws will be proposed at this meeting. The major purpose, however, is to consider plans for the future operation of the Club. The Bison Club was formed for two purposes. The first was to raise funds to liquidate a sizeable debt incurred over a period of years as a result of the athletic program. This first important job was completed more than a year ago. The second and permanently important phase of Club activity is to support athletics continuously and avoid further deficits. The program for carrying out this feature will be recommended at Philadelphia by a committee which has considered the problem over a long period. This program must be determined now and launched so that it can be put into complete operation after the war.

Chairman Bill Irvin plans that this will be one of the most successful Bucknell meetings on record. His program is not yet completed but at the dinner it is expected that those who attend will hear from Captain Marts and other prominent Bucknellians. As part of the hour of fellowship which will follow the business session "Woody" Ludwig and Frank Davis will show football pictures of this year's games. A delegation of at least twenty-four Bisons from New York and North Jersey are planning to attend, and we hope other areas will send large groups.

Dr. Elmer K. Bolton

BOLTON, '08, RECEIVES SIGNAL HONOR

ON OCTOBER 3 the American Section of the Society of Chemical Industry announced the election of Dr. Elmer K. Bolton to receive the Perkin Medal in recognition of his outstanding accomplishments in the field of industrial research.

When Elmer K. Bolton received the degree of Bachelor of Arts from Bucknell in 1908. his record justified his friends in predicting unusual success. On graduation from Bucknell he went immediately to Harvard and earned his A.M. and Ph.D. degrees. receiving the latter in 1913. His work there was so outstanding that he was awarded the Sheldon Fellowship from Harvard, which enabled him to take post-doctorate work at the Kaiser Wilhelm Institute für Chemie in Berlin. Here he isolated and established the chemical constitution of the pigments of geraniums, scarlet sage and dark red chrysanthemums.

On his return he entered the employ of the E. I. du Pont de Nemours & Company at the Experimental Station in Wilmington, Delaware. From then on his accomplishments and honors have come along in a regular succession. He headed a group of chemists in the development of synthetic dyes when the German dyestuffs threatened to be cut off by the First World War. He became director of the Chemical Section of the Dyestuffs Department in 1921 and for eight years carried on research on many

(Continued on page 16.)

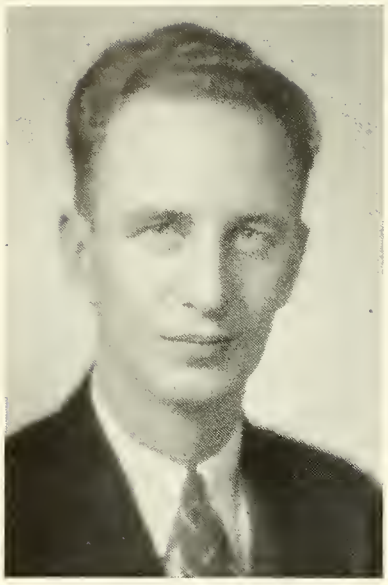

CLARENCE W. CRANFORD

CRANFORD ADDRESSES PENNA. BAPTIST MINISTERS

THOSE who had not heard Clarence W. Cranford, '29, previously, but who heard him speak to the Pennsylvania Baptist Convention at New Castle, Pennsylvania, on October 18, are not surprised at his rapid rise in the ministry.

This young man, who received his A.B. degree from Bucknell in 1929 and his B.D. from Crozer in 1933, is managing a church of 3,600 members and an unusual activity program and is preaching twice each Sunday. The evening meetings are devoted mainly to the interests and needs of young people, and the church is crowded weekly. Dr. Cranford has specialized in youth work from the beginning. He was active in the Christian Association at Bucknell and while a divinity student at Crozer was director of youth work in the Baptist Temple in Philadelphia. He worked on *The Bucknellian* and was its editor in his senior year. This experience was valuable in the preparation of the two books he has written to date: "Seekers of the Light" and "The Devotional Life of Young People."

After graduation from Crozer, he became pastor of the Logan Baptist Church in Philadelphia, moved to the Second Baptist Church in Richmond, Virginia, and in 1941 was called to his present position in the Calvary Baptist Church of Washington, D. C. He is the third pastor in 65 years, the first—Dr. Samuel H.

(Continued on page 16.)

COLLEGE PRESIDENTS OFFER STATE EDUCATION PROGRAM

THE presidents of the colleges and universities in Pennsylvania, acting in concert, have drafted specific proposals for the betterment of education in the Commonwealth of Pennsylvania for submission to the Legislature when it convenes next January.

These proposals revolve around three general subjects: (1) the reorganization of the State Council of Education; (2) the strengthening of the teacher training program by consolidating the fourteen state teachers colleges into six, and releasing the facilities and buildings of the remaining eight for other public uses, such as vocational education, rehabilitation of the returning veterans and various types of welfare services; (3) the equalization of educational opportunity at the college level by an expanded program of State competitive scholarships.

The legislative bills embodying these recommendations were drafted after months of study by special committees and finally adopted by all the College Presidents on April 19, 1944.

For years there has been a necessity for changes in our educational structure. The following items are a few of the matters that require consideration: political interference in educational administration; the inadequately educated and poorly qualified teachers; the surplus of teachers—especially in the secondary field; the inability of the college graduate who prepared for teaching to get a teaching position; the constant cry of a shortage of teachers in the elementary field and in rural districts; the rapid growth in subversive and un-American ideas and practices which threaten the very foundation of our American structure of democracy; that many of our most capable secondary school graduates and potential leaders are not able to profit by higher education due to financial reasons; that only 4.2% of the adult population in the Commonwealth of Pennsylvania have had the benefits of higher education, even though Pennsylvania is a favorite state in regard to number and variety of institutions of higher learning. Many more criticisms could be cited, but sufficient have been given to show the need for action.

The proposed bills are particularly significant for the reason that the College Presidents are assuming leadership in a matter of vital concern to education in the Commonwealth and have pooled their abilities and energies to bring success to the enterprise.

Mrs. Dorothy R. Young

NEW ASSISTANT DEAN OF WOMEN

MRS. DOROTHY RICE YOUNG arrived at Bucknell in September to serve as assistant dean of women. She is serving under Mrs. Lulu G. Stolz, '27, acting dean of women. This assignment doubles the counseling service ordinarily provided the Bucknell women. Mrs. Young will have as one of her functions the guidance of the Women's Student Government Association.

A graduate of New York University School of Education, Mrs. Young holds the Master of Arts degree from Columbia University in guidance and student personnel administration. Following her graduation from Columbia, she was a director of residence at the Woman's College of the University of North Carolina for two years and held a similar position last year at New York University.

Mrs. Young's training and experience should equip her admirably for this position. Asked to state her philosophy of personnel service, she said, "We are all conscious of the need for a better world. Personnel work has a direct and vital rôle in building the new order. By helping the student assess his potentialities, by aiding him in making necessary personality adjustments, and by pointing out to him the opportunities for social, emotional and educational development provided by his college, we are able to guide him toward the attainment of his full growth. In this way he becomes capable of making his finest contribution to society."

FATHER-DAUGHTER LAW ASSOCIATES

OLD-TIMERS of the vintage of the writer well remember Matthew Haggerty, '09, and Olive Long, '12. "Matt" went from Bucknell to the Law School of the University of Michigan, where he received the LL.B. degree. He is now a successful corporation and Orphans Court lawyer in Lock Haven, and he and Olive celebrated their 25th wedding anniversary on October 15.

Their daughter, Gloria Anne, is a member of the Bucknell Class of 1944. She left Bucknell after two years and entered the Dickinson Law School, from which she was graduated last June. Recently, at the age of less than 21, she passed the Pennsylvania Bar examinations with high ranking and bears the unique distinction of being the youngest woman ever to have passed them. She is registered as a law clerk in her father's office and hopes to be admitted to the Bar in February, 1945.

* * * * *

Faculty Activities

Gladys Ethel Calkins recently edited a sixteenth-century French play by Antoine de Montchrestien, *Les Lacènes.* The editor, assistant professor of French, is now the wife of Professor Harold Cook of the Music Department.

W. H. Coleman, professor of English, published in the October issue of *The Quarterly Review of London* an article, "The Johnsonian Conversational Formula." Dr. Coleman is co-editor (with Dr. H. W. Robbins) of "Western World Literature," college text in literature published by Macmillan. Since 1932 he has been editor of the drama section of *Good Reading*, published by The National Council of Teachers of English. He is in steady demand as a speaker, current addresses being before Business and Professional Women's Club, Clio Club, Women's Club and the combined Masonic organizations of Williamsport.

Charles Enzian, assistant in engineering at the Bucknell Junior College at Wilkes-Barre, recently read a paper on "Assessment Valuations of Surface and Coal Mining Properties" at a luncheon meeting of the Wilkes-Barre Property Owners' Association. Mr. Enzian is also a consulting mining engineer.

Allan G. Halline, assistant professor of American literature, will read a paper, "American Dramatic Theory Comes of Age," before the American Literature Section of the Modern Language Association at New York City on December 28.

William T. Johnson, '18, assistant professor of history, published in the April and July numbers of *Pennsylvania History* Parts I and II of an article entitled, "Some Aspects of the Relations of the German Settlers and the Government of Provincial Pennsylvania, 1681-1754."

THE MARTS ADMINISTRATION: NINE YEARS OF PROGRESS

By Trennie E. Eisley

THAT Dr. Marts has given Bucknell one of the ablest administrations in its history there can be little doubt. In the nine years he has served as president we have witnessed an unparalleled period of expansion and development in virtually every phase of college life. The attention of educational leaders throughout the country has been focused upon Bucknell as a result of the successful program which he has planned and directed. This program has been extensive and far-reaching, but it is possible to summarize it briefly by recalling only the highlights.

In the first place, Dr. Marts directed an extensive building program in order to provide better teaching and living facilities. Old Main was the first project to which he gave his attention. Gifts were secured from alumni and friends of the University to rebuild this important structure. Largest of these gifts came from the late Daniel C. Roberts, for whom the center section of Old Main was named when the building was completed.

Next came the building of the central wing of Davis Gymnasium and the remodeling of Tustin Gymnasium, followed, in turn, by the erection of the Service Building. Two wings were added to the Engineering Building to mark another important step in the building program, and numerous minor repairs were made.

The University acquired a dining hall for her men students and a number of small residence halls for women students. More recently, another important property was bought to serve as a dining hall for the Navy students at Bucknell. Student recreation was emphasized by the acquisition of the C. A. Lodge at Cowan, and classroom facilities were renovated and enlarged. The latter included major improvements in the Chemistry Building, West College, and Harris Hall. Numerous tennis courts were added and Loomis Field was laid out as an athletic field for women.

Much landscaping, including the planting of trees and shrubbery, grading, and building of parking places, has been done to add greatly to the beauty of the campus.

To make these changes, and to construct the buildings which have marked such important additions to the college plant, Dr. Marts secured substantial funds in the form of gifts from alumni and other generous friends of the University. To list all of these would require many pages, but a recital of the major building projects will furnish some idea of the magnitude of this undertaking. The rebuilding of Old Main, for example, cost more than $375,000; Davis Gymnasium, in excess of $175,000; the Engineering Building, $300,000; the remodelling of Tustin Gym and Loomis Field, $20,000; and the Service Building, $16,000.

Stressed Balanced Budget

Although his program has been an ambitious one, Dr. Marts at all times endeavored to carry out his plans on a balanced budget. Current operations have been balanced each year, and new money was obtained for capital purposes. When Dr. Marts took over at Bucknell, the University was handicapped by a capital debt of well over $300,000, inherited from the past. The president immediately set out to liquidate that debt and was successful beyond all our expectations. When this debt had been reduced, in 1943, to about $285,000, he called upon trustees, alumni, and friends to take part in a campaign to clear this indebtedness before Bucknell celebrates her One Hundredth Birthday in 1946. They have responded generously to his call to "buy shares in Bucknell's future" and, if all goes well, 1946 will find the University completely out of debt. Looking ahead, he has outlined the University's most vital needs for the post-war days, and he has already received substantial gifts towards a new library.

Nor has Dr. Marts confined his attention solely to the building program on the campus. Largely through his efforts, the Bucknell Junior College at Wilkes-Barre was given four fine buildings donated by residents of the Wyoming Valley interested in the development of an adequate educational institution for that area.

Academic Progress Keeps Pace

So great has been the material progress of the University since 1935 that it is difficult to assess or appraise it accurately. And, still more important, academic progress has kept pace with the material.

To stimulate faculty members to their maximum efforts, Dr. Marts introduced numerous projects designed to promote the welfare of Bucknell's teachers. These have included salary increases, an enlarged faculty, adoption of the Carnegie Retirement Pension System, and the creation of the Bucknell Scholars, a group interested primarily in study and research. Important curriculum changes were adopted and the role of the library on the college campus received increased emphasis.

Dr. Marts has been interested at all times in raising the educational standards of the University. To

this end he has stressed the importance of quality in both students and teachers. To administer an effective program for the selective admission of students he created the Office of Admissions and reorganized the work of the Alumni Office. The excellence of Bucknell's academic work resulted in greater recognition in educational circles generally. The University was awarded a chapter of Phi Beta Kappa and of Mortar Board, and accrediting of the engineering courses by certain vital organizations was secured.

Religion Emphasized

Bucknell's entire religious program has been greatly strengthened under Dr. Marts. Striving to uphold an ideal towards which students and faculty might devote their enthusiasm and energy, he has continuously directed their attention to "The Bucknell Way of Life," which he describes as "the way of intelligence, of integrity, and of Christian brotherhood."

In 1939 he introduced Religion-in-Life Week, a period in which students are invited, both in and outside the classroom, to turn their attention to the problems of everyday living, under the guidance of noted religious leaders. Students regard this program very highly and this year they will observe Religion-in-Life Week as usual in January.

Other important phases of the religious program include the Sunday School Class held at 9: 30 each Sunday morning in the President's house and the Student Church service held each Sunday evening in Hunt Hall. An increased interest in the weekly chapel services reflects the new attitude toward religion which prevails on the campus. To improve and expand the religious life of our students, Dr. Marts organized the Bucknell Religious Life Associates, a body of alumni and teachers who meet periodically to consider new developments in the religious program.

More Friends for Bucknell

One of Dr. Marts' paramount aims, a wider circle of friends for Bucknell, has been achieved in part through a greater emphasis upon public relations. The president himself took the lead in this work, and his addresses before prominent groups in all parts of the country have been most effective.

To give alumni an opportunity to take part in the work of their alma mater along the lines of their special interests, he created several special groups to participate in various activities, including the Friends of the Library, the Visiting Committee on Engineering, and the Bison Club.

And to interest alumni in sending their sons and daughters to Bucknell in preference to some other college, he suggested the Bucknell Pre-Payment Plan.

When war came, Dr. Marts urged the students and faculty to contribute in every way possible to make victory certain, and he set the pace by becoming executive director of the State Council of Defense. The college began training student pilots for the Army, the Engineering Departments offered special courses for war workers, and classes in first aid became a "must" for most students.

And when the Navy asked Bucknell to accept the responsibility of training a unit of 600 young men in the V-12 program, the University was ready to meet the challenge.

Though Dr. Marts was called to Washington and became Captain Marts of the Coast Guard, he still managed to keep in touch with affairs on the campus and to supply counsel and encouragement as the occasion demanded.

But above and beyond all this, President Marts has made to Bucknell a contribution that cannot be clearly measured or accurately described. For he has instilled in all of us, students, faculty, and alumni, an active belief in and hope for the future development of the college. Bucknellians everywhere have gained, through their association with him, a new and vital enthusiasm for the Bucknell of the future.

Through his personal leadership, he has put into the spirit of Bucknell an active, strong faith in the great moral and spiritual values of life—"an unashamed love for America, for Bucknell, for a better world, for God."

* * * * *

NEW FACULTY APPOINTMENTS

A CONSIDERABLE number of new faculty appointments, for a semester or a year, were made recently. However, at the beginning of the fall semester, two new permanent appointments were reported.

Dr. Arthur L. Wood, Jr., of Buffalo, New York, has been named assistant professor of sociology, and Walter Hansen of Cleveland Heights, Ohio, is instructor in organ.

Dr. Wood comes from the faculty of the University of Buffalo and is the son of Dr. A. E. Wood of the Department of Sociology in that institution. He was graduated from Dartmouth College with honors in sociology and holds the Ph.D. degree from the University of Wisconsin.

Mr. Hansen, who succeeds Grigg Fountain, instructor in organ, was graduated with first honors from the New England Conservatory of Music. He holds the degree of Bachelor of Music and Master

(Continued on page 23.)

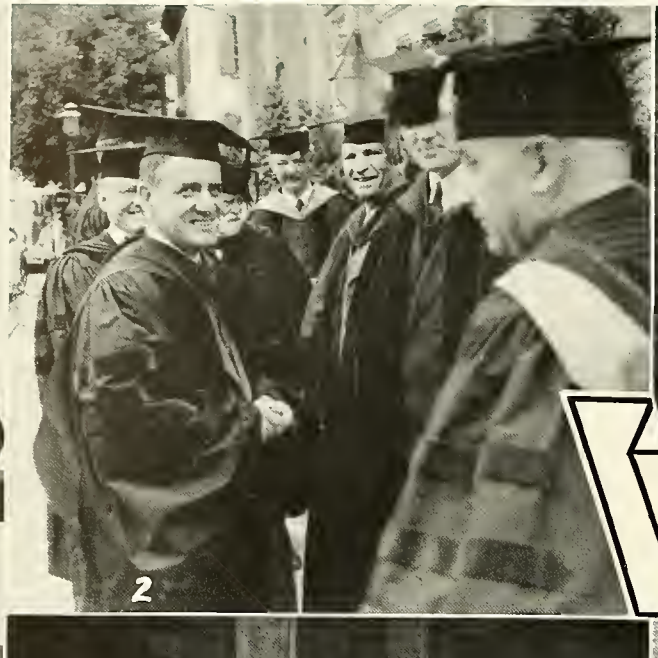

Dr. Arnaud
A DECADE

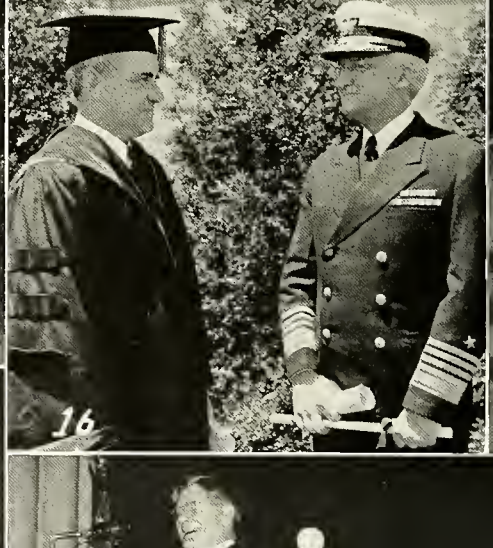

1—'35 Acting President
2—'36 Convocation
3—'36 Relaxing
4—'37 With Dr. Hunt and Dean Rivenburg
5—'37 Roberts Hall Dedication
6—'37 Gymnasium Cornerstone Laying
7—'38 Ground Breaking for Engineering Building
8—'38 With Mrs. Marts at Junior Prom
9—'39 Goes to Movie with Coeds
10—'39 Mother's Day
11—'40 Dr. Arn
12—'40 "Buckn
13—'40 Phi Bet
14—'41 Degree
15—'41 Three

C. Marts
AT BUCKNELL

D C. Marts
"Way of Life" Broadcast
Kappa Installation
Irving Berlin
gs

16—'41 With Admiral Stark
17—'42 With Dan and Treva Poling
18—'42 In the President's Office
19—'43 Capt. Arnaud C. Marts
20—'43 Convocation

21—'43 October Commencement
22—'43 With Governor James at Convocation
23—'44 With G. Howland Shaw
24—'44 With Honored Alumni
25—'44 With V-12 Officers

SUCCESSFUL FOOTBALL SEASON CLOSES

ROBERT E. STREETER, '38

BUCKNELL'S football men, stampeding into the home stretch of their lengthy 1944 campaign, have already tied one Bison record and are well on the way to achieving the Orange and Blue's best won-lost record in recent years.

On November 11, when the Bisons put the crusher on a gallant but weaponless C.C.N.Y. eleven by a 78-0 score, that feat equalled the largest previous margin of victory ever rolled up by the Herd. The earlier 78-0 triumph was scored in 1929, Clarke Hinkle's sophomore year, against Dickinson on Thanksgiving Day.

As Coach "Woody" Ludwig's athletes head into their final two games against Villanova and Franklin and Marshall, the season's escutcheon shows five victories, two defeats and one tie. Cornell and Penn State handed Bucknell the setbacks, while Temple fought the Bisons to a tie. The victories include two over Muhlenberg and one each over New York University, C.C.N.Y. and F. and M.

For practical purposes, the gridmen began a fresh season two weeks ago, immediately after the Temple game, when the November 1 transfers of service personnel stripped the squad of 16 men, including nine regular starters. The entire backfield—Ralph Grant, Gene Hubka, Al Yannelli, Clyde Bennett—departed, while from the line were missing Tackle Wayne Steele, End Bob Albrecht, Guards Bob Farley and Alonzo Stoddard and Center Jim Seel.

Doing an instantaneous re-building job, Coach Ludwig and his aides have turned out a post-November 1 machine which looks just as powerful as the early-season Bison team. In fact, some observers feel that the current crop of Bisons may be a bit more versatile and better-rounded than their predecessors.

Aiding the coaching corps in its reconstruction job was the timely appearance of new football material. First-team Navy trainees are not permitted to play intercollegiate sports. Consequently, eight or ten prime prospects became eligible only with the conclusion of their first semester of work under the V-12 program.

Among these valued newcomers were a pair of ends, Bob Williams, whose home town is Massillon, Ohio (nuff said), and Paul Rutan, of Swarthmore. There are two new tackles, David Messersmith, of Harrisburg, and Russell Salberg, of Navarre, Ohio. Bill Caldwell, of Philadelphia, will add strength at guard, as will Harold Stefl, of Connellsville, at center. In the backfield there are two newly-eligible trainees, Calhoun Killeen, of Pittsburgh, and Paul Wildauer, of Reynoldsville.

In addition to these athletes, a valuable piece of Navy lend-lease material arrived from Dartmouth College in the person of Harry Bonk, who was the Big Green's first-string fullback prior to the November 1 transfer date. He fitted in promptly with the Bucknell lineup, scoring three touchdowns in his first two games.

After all the re-shuffling, the Herd lineup now shapes up as follows: John Spriggs and Ed Quinn, ends; George Kochins and Felix Wade, tackles; Stanley Strang and Stephen Kovacs, guards; Hal Bigler, center; Warren Mears, quarterback; Eddie Netski and Calhoun Killeen, halfbacks; Harry Bonk, fullback.

In its first two games, against N.Y.U. and C.C.N.Y., this new squad was unscored upon, while tallying 104 points against the opposition. The 26-0 conquest of the Violets on November 4, incidentally, was Bucknell's initial win over N.Y.U. Earlier games in the series resulted in two N.Y.U. victories and one tie.

The N.Y.U. contest also uncovered fleet Eddie Netski, of Wilkes-Barre, as a capable successor to the departed Gene Hubka. Netski, who is playing his first season on an organized football team of any kind, high school or college, ran the ball 146 yards against N.Y.U. and threw passes for 128 additional yards.

The following Saturday the Bisons scored just as they pleased against C.C.N.Y. On the fourth play End Spriggs set the tone of the tilt by rushing in to block a punt, seizing the ball off the kicker's toe and darting 15 yards for a touchdown. In addition to tying the old record for points in a single game, the Bisons set a new one for points scored in one period. During the first quarter the Ludwigmen clicked for six touchdowns and 39 points.

Meanwhile, the other fall sports team, the soccer eleven, has been having a successful campaign. Coached by Merle Edwards, '03, the booters have scored three victories against one defeat and one tie. The defeat, administered by Penn State, came by a narrow 2-1 margin.

Basketball is about to slide front and center on the sports stage, with football and soccer easing toward the wings. Four games will be played during December, as follows: Dec. 6, Elizabethtown College, home; Dec. 9, Bloomsburg State Teachers, home; Dec. 15, Marshall, home; Dec. 20, Penn State, away.

(Continued on page 23.)

English Language Institute Celebrates
Thirty Latin-American professional people banquet with faculty members and students before leaving for various American universities.

* * * * *

DAUGHTER OF BUCKNELL BENEFACTOR DIES

MRS. EDITH BUCKNELL WETHERILL, youngest daughter of William Bucknell, from whom Bucknell University received its name, died October 15, 1944, in Strafford, Pa., after a long illness.

She had a lifelong interest in art and had exhibited oil paintings at the Academy of Fine Arts, the Plastic Club and other art galleries in the Philadelphia area. She was a member of the Sedgley Club, National Society of Colonial Dames, Academy of Natural Sciences, the Pennsylvania Museum and Geneological Society, National Society of Magna Charta Dames and the Merion Cricket Club.

Her son, Captain Giles P. Wetherill, is serving with the Army in the European theatre. She leaves two daughters, Mrs. George Bucknell Warder of Ardmore and Mrs. D. Rowland Ellis of Downingtown, and eight grandchildren.

* * * * *

The marriage of Miss Margaret Barnhart of Bellefonte to Sgt. Charles C. Cornelius of Sunbury took place September 26, 1944, in the latter city. Mrs. Cornelius came to Bucknell in 1935 as assistant dietitian and has been dietitian since 1940. Her husband recently returned from the Southwest Pacific.

THE RICE FAMILY SERVES

DR. AND MRS. JOHN W. RICE of Lewisburg have four sons and a son-in-law serving in the Armed Forces. They are:

Major John M. Rice, '40
2115th AAFBU (Spec. 4-E),
Courtland Army Air Base,
Courtland, Alabama.

Cpl. Jasper H. Frantz, 'x42,
APO 230, c/o Postmaster,
New York City.

Pfc. Andrew C. Rice, 'x45,
APO 104, c/o Postmaster,
New York City.

William F. Rice, F 1/c,
c/o Fleet Post Office,
San Francisco, California.

Lt. Charles P. Reed, USNR, '41,
c/o Fleet Post Office,
San Francisco, California.

Mrs. Reed (Martha J. Rice, '41) was formerly technician in charge in an Army base hospital in Oakland, California.

Mrs. Rice is the former Ruth Hoffa, Institute '11 and Bucknell '14. Dr. Rice was graduated in the Class of 1914 and later received the Ph.D. degree from Columbia University. He is professor of bacteriology and sanitary officer at Bucknell.

* * * * *

HALLMAN WRITES OF UNIQUE ORGANIZATION

MALCOLM SCOTT HALLMAN, '09, recently published in the *Nation's Schools* an article entitled, "Big Stick Rule Is Out," in which he makes a strong bid for a liberalization of the organization of pupil activity in school government. For the principal-dictatorship or the well-known student council plan he would substitute what he calls cooperative government. This is carried on by large committees of pupils and teachers specializing in various phases of school life and activity. Committees deal with Art, Budget, Business, Honor Assemblies, Lyceum, Social Room, Public Relations and Sportsmanship, and in each case more pupils than teachers compose the committee.

Hallman has taught in the summer school of Black Hills Teachers College the past 25 years and has published books and articles on pupil activities. He is principal of The Franklin School at Cedar Rapids, Iowa. While a student at Bucknell he was active in dramatics and art and painted scenery for many college plays.

HERTZOG, GEIGER SERVE PEDDIE

TWO Bucknellians, Phares Hertzog, '10, and Carl Geiger, '15, are members of the 25 Year Club at Peddie School. Geiger, who is head of the English Department, joined the staff in 1918, and Hertzog, head of the Science Department, has served Peddie boys since 1910.

Hertzog prepared at Millersville State Normal School before coming to Bucknell. A high-grade scientist at Bucknell, he was appointed to the position of assistant economic zoologist for the Department of Agriculture at Harrisburg, Pa., before resigning to accept the position at Peddie. He received the Master of Arts degree from Princeton in 1914.

Geiger was graduated from the Williamsport High School in 1911 and entered Bucknell that fall. He was active in newspaper work and had much experience on *The Bucknellian, Commencement News* and *L'Agenda.* He taught at Keystone Academy for three years before going to Peddie.

* * * * *

Cranford Addresses Ministers

(Continued from page 8.)

Green—having held the position 42 years and Dr. William S. Abernethy for 20 years.

Among the church activities are a Church Door Canteen for service people every Saturday evening and a day nursery for children of working parents. The accent on youth in the church's service grows out of an attempt to help a few of the thousands of young people brought to Washington during the war emergency.

Bucknell honored Mr. Cranford with the degree of Doctor of Divinity in 1942. He married Kathryn Young in 1938, when the young lady was teaching chemistry in the Colorado State Teachers College at Collins, Colorado. They have one son, five years old.

* * * * *

BUCKNELL FACULTY MEMBERS PROMOTED

THE following faculty promotions were made at the June, 1944, Commencement: Allan Gates Halline from assistant to associate professor of American literature; George Merrill Kunkel from assistant to associate professor of mechanical engineering; John Burdick Miller from assistant to associate professor of electrical engineering; Harmer A. Weeden from instructor to assistant professor of civil engineering.

Bolton Receives Honor

(Continued from page 7.)

substances well known to Americans, including tetraethyl lead and rubber antioxidants.

In 1929 he became assistant chemical director of the du Pont Company, and a year later he was made chemical director of the company. In this position he is in charge of the research activities of the Chemical Department, which in normal times devotes its attention to pioneering applied and fundamental research. He acts also in an advisory capacity on research matters for all departments of the company.

He was a leader in the development of the first general-purpose synthetic rubber produced anywhere in the world and guided the research which produced neoprene, a key product in the national synthetic rubber program.

On his elevation to his present position, he carried on research started by his predecessor, Dr. Wallace H. Carothers, which made the fabulous nylon available as a substitute for silk.

He is a member of the American Chemical Society, of which he has served as regional director and director-at-large. He is a member of the Society of Chemical Industry and the American Institute of Chemical Engineers. During 1938 and 1939 he was a member of the Visiting Committee of the Department of Chemistry, Massachusetts Institute of Technology, and since 1940 has served in a similar capacity at Harvard University.

In 1941 Dr. Bolton received the Chemical Industry Medal, which is awarded annually by the American Section of the Society of Chemical Industry, for "valuable application of chemical research to industry." He has received D.Sc. degrees from Bucknell University and the University of Delaware. He is a trustee of Bucknell.

In 1916 he married Marguerite L. Duncan, a former student at Bucknell Institute. They have three children: Duncan G., Marjorie L. and Elmer K. Their home is at 2310 West 11th Street, Wilmington, Delaware.

* * * * *

Commander Alan Jones, '25, of Harrisburg, recently returned from the South Pacific where he had been in charge of Seabees. He brings many interesting tales of experiences in the construction of foxholes, into one of which a crocodile jumped and broke its neck. However, the foxholes were particularly prized by the soldiers for the protection they afforded against Jap shrapnel. Commander Jones was formerly assistant chief engineer in the State Department of Property and Supplies in Harrisburg.

Alumni Clubs Report....

Baltimore Club

THIRTY-TWO Bucknellians and friends sat down to a sumptuous dinner at the Belvedere Hotel in Baltimore at 7: 15 Monday evening, October 30. J. Fred Moore, '22, was in command and handled the meeting with his characteristic skill and hilarious good humor.

The present officers, consisting of J. Fred Moore, '22, president; Harry Angel, '19, vice-president; George Phillips, '32, secretary; and Eleanor Buchholz, '31, treasurer, were re-elected.

Frank G. Davis, '11, acting alumni secretary, spoke in the absence of President Marts and George Irland, '15, both of whom provided messages since they were unable to be present.

Dr. Marts sent greetings and reminded the group of the fine situation in which the University finds itself after three years of war. He said that the program of the University involves a new library, a new science building, raised faculty salaries and other improvements just as fast as possible. Bucknell has made outstanding contributions to the war effort and looks forward to a large place in post-war America.

Dr. Irland reported that the engineering departments have established two new two-year courses for returning veterans and displaced war workers. One is for design, construction and maintenance of airports, and the other for industrial foremen. Engineering enrollment since the war began has risen to a peak of 335 students, and the faculty has grown accordingly. Letters from men in the field express high appreciation for the quality of engineering instruction given at Bucknell. Electronic equipment valued at $10,000 has been purchased for the Electrical Engineering Department.

The reports were followed by moving pictures of the V-12 program at Bucknell and the Penn State game.

Harrisburg Club

The Bucknell Alumni Club of Harrisburg has held two very interesting programs since the last issue of the ALUMNUS.

The first was on October 5, when Lieutenant Commander Ray W. Townsend, USNR, spoke on "The Southwest Pacific-Solomons Campaign." He has lived in Japan, China and Europe, and had a very clear picture of the entire world war situation.

The other meeting was held on November 2. The group heard J. M. Wulpi, district manager of Transcontinental and Western Airways, who illustrated with motion pictures his talk on the development of the airplane, principles that enter into actual flight of aircraft and predictions regarding the future of air transportation. Announcement was made of nominations of club officers, who are to be elected at the next meeting, December 7. A Christmas party will be held at that time.

The Harrisburg meetings regularly attract between 30 and 40 Bucknellians.

Washington Club

The Washington Bucknell Club held a dinner meeting at The Manor, 2108 16 St., N. W., at 7: 00 o'clock, November 17. Motion pictures were shown and Captain Marts was the speaker. Officers elected are: Robert N. Cook, '33, president; Lt. (j.g.) John F. Worth, USNR, '37, vice-president; and Mrs. Marjorie Brumbaugh Bush, 'x42, secretary-treasurer.

AN INVITATION FROM PITTSBURGH

Following the usual custom, the Bucknell Alumni Club of Western Pennsylvania will hold its annual holiday party at the Duquesne Club, Pittsburgh, Pennsylvania, Thursday, December 21st, at 12 o'clock.

All Bucknell men, whether alumni or undergraduates, are invited to participate.

Vice-President Harry C. Hunter, who is in charge of arrangements, will be glad to make reservations for all who accept.

Kindly contact Mr. Hunter or another club officer early.

E. W. Ross, '22, President
444 Royce Ave., Pittsburgh 16

H. C. Hunter, '28, V-President
198 Dewey St., Pittsburgh 18

M. W. Demler, '33, Secretary
1930 Noblestown Rd., Pittsburgh 5

E. W. Williams, 'x24, Treasurer
18 Sandy Creek Rd., Pittsburgh 19

Honorably Discharged From Service

Bartlett, Kenneth A., 'x46
Coene, Charles, '28
Craig, George M., 'x38
Crotty, Thomas T., 'x48
Dowdell, William F., 'x41
Harris, Albert H., '25
Lahr, Mildred Weitz, '41
Livengood, Ralph, '41
Moss, Bernard M., 'x26

Here Are Bucknell's Fighting Men

ON THIS page are the names of Bucknelliams in the Armed Services not heretofore published in this magazine. We should like to print regularly all the address changes that have been made since the last issue. This, however, is impossible, since service changes come so rapidly and the magazine is published only four times a year. If you find here addresses that are incorrect, or if you know addresses of persons whose whereabouts are listed as unknown, will you be kind enough to notify the Alumni Office.

C. Campbell Armstrong, '47 A/C, 13158350, 2539 AAF Base Unit, Sec. K, Foster Field, Texas.

Earl R. Bartholomew, '12, Maj., 1019 Market St., Williamsport 29, Pa.

Earl R. Bartholomew, Jr., '43, Pvt., 33948506, Co. B, 67th Bn., ASFTC, Camp Barkeley, Texas.

Richard W. Batten, Jr., '43, Sgt., 13046026, 271st AAF Base, Unit (SB), Sqdn. B, KAAF, Kearney, Nebr.

Edward C. Beckley, '31, Maj., APO 30, c/o Postmaster, New York City.

Seymour Bernstein, '44, Pvt., 42181735, Co. B, 59th Bn., 12th Regt., Camp Fannin, Texas.

David N. Boswell, Jr., '43, Pvt., Co. A, 3rd Trng. Bn., Inf. Trng. Regt., FMF, Camp Lejeune, New River, N. C.

Richard W. Bowen, '44, Mid'n, USNR Mid'n Sch., New York City.

Walter J. Bower, '46, A/S, Sec. 1002, USNR, P.M.S., Asbury Park, N. J.

John H. Boyle, Jr., '46, Pvt., Co. D, 198th Bn., 62nd Regt., Camp Blanding, Fla.

Wesley A. Bradley, '46, Pfc., Co. C, 1st Plat., OC Bn., Sch. Regt. Trng. Com., FMF, Camp Lejeune, N. C.

William R. Campbell, '47, Pvt., 3706th AAF Base Unit, Sec. Q, Sheppard Field, Texas.

Paul S. Crowder, '47, S 1/c, Co. 1688, USNTS, Great Lakes, Ill.

Edward Dunbar, '42, Pvt., 42116113, APO 461, Fort Leonard Wood, Mo.

Rolland N. Dutton, '26, Chaplain, Box No. 68, Navy 115, c/o Fleet Post Office, New York City.

Albert J. Fladd, '44, A/S, Under orders—will notify us of new address upon arrival.

John H. Galbraith, '43, Pvt., A.F.F.B.U., Hamilton Field, Calif.

Howard R. Griffin, '40, Pvt., APO 95, Indiantown Gap, Pa.

Francis B. Haas, Jr., '47, Pvt., 13159591, DF SO 178 P 1, Shaw Field, S. C.

Vincent A. Halbert, '34, Lt. (jg), c/o Fleet Post Office, Norfolk, Va.

Robert G. Heuer, '44, A/S, USS Prairie State, Sec. 11, West 135th St. and North River, New York City 27.

George H. Hubschman, '47, Pvt., Sec. T (53), Cl. 75, 3704th AAF Base Unit, Kessler Field, Miss.

Milton Jacobson, '37, Lt., MDRP ASFTC, Camp Barkeley, Texas.

George W. Johnson, '31, Lt. (jg), 37 Claremont Ave., Bloomfield, N. J.

Donald R. Kersteen, '42, Pvt., APO 350, c/o Postmaster, New York City.

Emil Kordish, '42, Pvt., Det. A T-374, Proving Ground Det., Aberdeen, Md.

Robert W. McDonnell, '46, A/S, Co. 3437, Bks. 313, USNTC, Bainbridge, Md.

Jay N. Maisel, '47, Mid'n, Maine Maritime Academy, Castine, Me.

Louis W. Mardaga, '44, A/S V-7, USS Prairie State, Sec. 5, West 135th St. and North River, New York City 27.

Jay M. Marrone, '47, Pvt., E-12-4 4th Plat., F.A. RTC, Fort Bragg, N. C.

Albert G. Miller, '47, A/S, Co. 3452, Bks. 3161, USNTC, Bainbridge, Md.

Betty C. Miller, '44, A/S, V-9, USNR, U. S. Mid'n Sch. (WR), Gillett-11, Northampton, Mass.

Charles E. Mills, Jr., '32, Lt., APO 507, c/o Postmaster, New York City.

Flora B. Mott, '44, Pvt., Co. 2, Regt. 20, 3rd WAC Trng. Center, Fort Oglethorpe, Ga.

Leon C. Myers, '44, Pvt., Co. C, 197th Bn., 61st Regt., Camp Blanding, Fla.

Russell S. Neff, '47, Pvt., 3705th AAF Base Unit (TS), Sec. 1, Lowry Field, No. 2, Denver, Colo.

DeWitt B. Nester, '44, A/S, USNR Mid'n Sch., John Jay Hall 607-B, New York City.

Robert C. Newman, '43, Pvt., Hq. 5th Ferrying Command, Love Field, Dallas, Texas.

Robert H. Philipps, '43, Ens., 138 Summit Ave., Upper Montclair, N. J.

Henry B. Puff, '45, Pvt., Co. D, 62nd Bn., ASFTC, Camp Barkeley, Texas.

Elizabeth L. Riegner, '42, A/S, Naval Reserve Mid'n Sch., Northampton, Mass.

Rachel E. Rosser, '38, ARC, Darnell Gen. Hosp., Danville, Ky.

Harold J. Seisel, '47, A/S, Ohio Wesleyan, Co. C, Plat. 2, c/o Stuyvesant Hall, Delaware, Ohio.

David L. Sheppard, '37, Pvt., 51st Major Post, Fort Hamilton, N. Y.

Donald W. Shields, '44, Ens., LCC 22675, LCC Unit, A.T.B., Little Creek, Va.

William Singleman, '44, S/Sgt., Address unknown.

Courtney A. Spies, '44, A/S, 3013 Arunah Ave., Baltimore, Md.

Charles L. Steiner, III, '47, Pvt., Sec. Q, 3706 AAF Base Unit (BTC), Sheppard Field, Texas.

Clifford J. Thomas, Jr., '43, S 1/c, 14 Riverview Ave., Ridley Park, Pa.

Irma Toone Hanson, '39, Cox., 1923 N St., N.W., Washington 6, D. C.

Edna M. Wagner, '32, Cpl., A204048, Two Rock Ranch, Petaluma, Calif.

Burr Williamson, '44, A/S V-12, Sec. 1104, Billet M-272-1, Asbury Park, N. J.

Robert A. Wynne, '47, S 1/c, Co. 1758, USNTC, Great Lakes, Ill.

* * * * *

Citations . . . . .

Capt. **Wilmer T. Beck**, '38
Lt. **Richard Coty**, 'x46

Lt. **Walter T. Decker**, 'x43
Sgt. **Elmer E. Fairchild, Jr.**, '42

Pfc. **Joseph V. Grieco**, '40
Lt. **Howard Lonergan**, '43

Lt. **Calvin C. Lombard**, '40
Lt. **Arthur C. Menein**, 'x45
Lt. **Fred A. Michel, Jr.**, '41
Edward A. Maloney, 'x39
Lt. **I. Ober Nissley**, '37
Lt. **Dorr W. Stock**, 'x46

Bronze Star
Presidential Citation; Air Medal, 2 Clusters
Distinguished Flying Cross
1st Marine Division Presidential Citation
Purple Heart
Distinguished Service Medal, Oak Leaf Cluster, Flying Medal
Air Medal, Distinguished Flying Cross
Air Medal
Bronze Star
Air Medal, Oak Leaf Cluster
European Invasion Medal
2 Oak Leaf Clusters, 2 Bronze Stars

Additional War Casualties

Died in Service

Lieutenant **William D. Bauerschmidt**, '43, was killed October 5, 1944, in mopping-up operations on Peleliu Island of the Palaus group. He received his degree from Bucknell after he had enlisted in the Marine Corps and had gone to Parris Island for training in the Officers' Candidate School. He was assigned to the famous First Division of the Marines and took part in engagements in New Guinea and New Britain and finally participated in the invasion at Peleliu. He is survived by his wife, the former Annabelle Shepler of the Class of 1942, his parents and a sister.

Lieutenant **William Katz**, 'x44, a fighter pilot, was killed in a test flight on January 21, 1944, near Hammond Field, Louisiana, in preparation for going overseas. He had received his wings and commission at Eagle Pass, Texas, six weeks previously.

LT. BAUERSCHMIDT

Prisoners of War

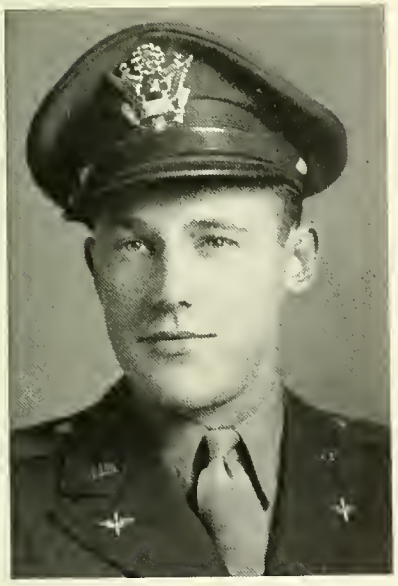

LT. PETERS

Lieutenant **Harold Peters**, 'x46, is a prisoner of war in Germany. He flew from Kearney, Nebraska, on May 14, 1944, his 21st birthday, to a station in England. He was in active combat since D-Day and had completed a number of missions before being reported missing in action July 16. His mother was notified by the War Department six weeks later that he is imprisoned in Germany. Since then she has received a card and a letter from him, in which he reports he is in good health and is being treated very well. Since the Air Medal which has been awarded cannot be formally presented to him at this time, Lieutenant Peters' mother will receive it for him.

Lieutenant **Merle Clark**, 'x43, is a prisoner of war. Having graduated at Hondo, Texas, late in February, he went overseas in June and was assigned to a Flying Fortress of an air force in Italy. He flew his first mission in July and by August 20 had completed 25 missions. Lieutenant Peters was reported missing in action over Hungary on August 22. Two months later, his mother was informed by telegram through the International Red Cross that he is a prisoner of the German government, and then in a letter from the Provost Marshall General she was told that he is interned in an unnamed camp in Hungary. He has been awarded the Air Medal and one Oak Leaf Cluster for his achievements while flying as navigator on hazardous combat missions.

Completed Careers

1898

The Reverend **E. Herbert Dutton** died at his home in Woodbury, N. J., September 3, 1944, at the age of 72. He supervised Y. M. C. A. religious work in more than a hundred eastern Army and Navy training camps during World War I, served as executive secretary of the Buffalo Baptist Union and then as director of city work in the Ohio Baptist Convention for nearly 10 years, retiring in 1940. He is survived by his wife, the former **Mabel Effie Batten**, Institute '97; a son, Lt. **Rolland N. Dutton**, '26, now a Navy chaplain; a daughter, **Caryl**, '27, now Mrs. Kenneth W. Slifer; and five grandchildren.

1905

The Reverend **George W. Chessman** died July 29, 1944. He was pastor of the First Baptist Church, Peoria, Ill., for seventeen years and had served as pastor of the Westbrae Baptist Church of Berkeley, Calif., for the past four years. While at Bucknell, he was for three years on the first basketball team and while at the University of Chicago, with the great Alonzo Stagg as coach, he played on the team that won the Big Ten Championship in 1906. Reverend Chessman was noted for his pulpit ministry, for the evangelistic results of his pastorates and for his hold upon men and youth in all the churches he ever served. His wife, a son and a daughter survive.

1920

Howard J. Hann, 47, died early in September, 1944, after a lingering illness. He was an engineer for the Pennsylvania Power and Light Co. for many years until in 1943 he became chief engineer of the power division for the U. S. Rubber Co. at Allenwood. He was a member of the Masonic fraternity, the Methodist church, American Legion and Phi Gamma Delta fraternity. Surviving are his wife, his mother, two brothers and three sisters.

1923

Robert Markowitz of Brooklyn, N. Y., died August 4, 1944.

Future Bucknellians

1928

A daughter, Nancy Janice, was born September 29, 1944, to Lt. and Mrs. Earl Grimm (nee **Dorothy Griffith**), who live at Fort Sill, Okla. Mrs. Grimm is a daughter of Dr. **B. W. Griffith**, '99, of the Bucknell faculty.

1929

A third son was born to Mr. and Mrs. **William J. Bosche** November 1, 1944. Their address is 4800 Jonestown Rd., Harrisburg.

Mr. and Mrs. Myles J. Sweeney (nee **Clara Fortner**) are the parents of a son, Paul John, born August 5, 1944, at Port Allegany.

1931

Mr. and Mrs. **Joseph Gilmour** (nee **Elizabeth Dill**) are parents of a son, Joseph E. Gilmour, Jr., born in June, 1944. Mr. Gilmour was graduated in 1930. They also have a daughter, Nancy, and reside at 928 Edmonds Ave., Drexel Hill.

1935

Mr. and Mrs. **Raymond Hunt** (nee **Margaret Noll**) are parents of a second child, Carolyn Margaret, born April 19, 1944. The Hunts live at 48 Woodcrest Ave., Millburn, N. J.

1936

Fred A. Bufanio, Jr., arrived September 20, 1944. He is the second child of Mr. and Mrs. **Fred A. Bufanio**; their daughter, Elaine, was born in July, 1942. They reside at 193 North 15th St. ,Bloomfield, N. J.

Capt. and Mrs. **John R. Thompson** (nee **Louise V. Windsor**) are the parents of a daughter born October 22, 1944. The father was graduated in 1935. Their address is 2613 Hoffer St., Harrisburg.

1938

A son, Arthur Joseph, was born September 25, 1944, to Mr. and Mrs. **Joseph Sbedico**, who are living at Franklin, N. Y.

1939

Lt. and Mrs. **Lemar Mills** (nee **Ruth Brown**), who reside at 41 Bayview Ave., New Rochelle, N. Y., are the parents of a daughter, Carol Lee, born August 26, 1944. Lt. Mills was graduated with the Class of '40.

1941

A daughter, Carol Ann, was born October 17, 1944, to Mr. and Mrs. **Ralph Livengood** (nee **Jean Hechler**), who are living at Hillside Terrace, Montvale, N. J.

Mr. and Mrs. Clovis S. Sleeth (nee **Eleanor Lindell**) are the parents of a daughter, Caroline Eleanor, born June 22, 1944. They now reside at 253 Rider Ave., Syracuse 4, N. Y.

1943

Arthur J. Peck, III

A son, Arthur Joel, III, was born to Mr. and Mrs. Arthur Peck, Jr., in May, 1944. Mr. and Mrs. Peck (nee **Margaret Hodges**) reside at 223 Genesee St., Montour Falls, N. Y.

Richard A. Mathieson, Jr.

A son, Richard A., Jr., was born May 31, 1944, to Mr. and Mrs. **Richard A. Mathieson** (nee **Patricia Salmon**) of Fort Wayne, Ind. Mr. Mathieson was graduated in 1941.

Lt. and Mrs. **Peter Tras, Jr.**, are the parents of a son, Peter, III, born September 2, 1944. Lt. Tras is stationed with the Third Air Force Replacement Depot, Columbia, S. C.

Down the Aisle

1921

Thomas F. ("Si") Morgan, Jr., and Edith Somers were united in marriage September 11, 1944, at the Little Church Around the Corner in New York City.

1933

Eleanor S. Dodd and **Kenneth S. Dunkerly**, '32, were married October 4, 1944, in the First Presbyterian Church, Bloomfield, N. J.

1935

John Gallagher took as his bride Bernice Edgerly of Newmarket, Mass., January 27, 1944, in St. Cecilia's Parish, Boston, Mass.

1937

Anne E. Weatherly became Mrs. Warren E. Hitchner June 17, 1944. At present she is treasurer of Samuel H. Weatherly Co. of Woodstown, N. J.

1938

Betty Tomlinson and **John L. Houghton** were married November 7, 1942. They are residing at 217 Washington St., Marblehead, Mass.

Lt. **Dorothy Holota**, WAC, was married to Capt. Howard E. Arney, AUS, June 24, 1944, at the Base Chapel, Hamilton Field, Calif.

1939

Maxine L. Askey became the bride of Dr. Edward C. Wolston September 28, 1944.

1940

On September 4, 1943, **Catherine A. Ashman** was married to Sumner W. Reid of York.

M. Permilla Miller was married October 2, 1944, in Boston to Ens. Fredman J. Walcott, Jr., of New York City. Mrs. Walcott is a mathematician in the Servomechanisms Research Laboratory at the Massachusetts Institute of Technology.

Vincent H. Nork was married in May, 1943, to Christine Doyle of Boston, Mass. Ens. Nork has been in the Navy since May, 1942.

Doris Loos and **Gerald F. Selinger** were united in marriage June 16, 1944, at the Gideon Egner Memorial Chapel on the campus of Muhlenberg College, Allentown.

What Bucknellians Are Doing . . . .

Pfc. **Robert D. Minium** was recently married to Patty Kurtz of Mifflinburg. Pfc. Minium is stationed at Kellogg Field, Mich.

1941

Barbara Weld became the bride of Lt. **William Maguire**, USNR, February 5, 1944, in the chapel of the Immanuel Congregational Church, Hartford, Conn.

1942

Audrey V. Leipsig and Lt. **Victor Miller**, '41, were married on September 26, 1944, in the chambers of Supreme Court Justice Ferdinand Pecora in New York City.

Jane L. Shounder became the bride of Lt. David J. Hickey in a ceremony performed July 15, 1944, in the 301st Infantry Regimental Chapel at Camp McCain, Miss.

1943

The marriage of **Uvenia E. Gallagher** to Lt. Paul V. McConnell was solemnized July 20, 1944, with a nuptial mass in St. George's Roman Catholic Church, Midland, Texas.

Earl E. Benton, Jr., '40, took as his bride **Norene Bond** on June 3, 1944, at Metuchen, N. J.

Lt. **William T. Bell** was married to Jean Ungard of Williamsport April 1, 1944, in St. Michael's Lutheran Church, Fort Meyers, Fla.

Elizabeth J. Lee and **Marlin L. Sheridan**, S 1/c, were united in marriage September 28, 1944, in the United Brethren Church, Windber.

1944

Peggy E. Naumann became the bride of John R. Whitelock, USNR, October 25, 1944, in Pittsburgh.

Lt. (jg) **John H. Speer, III**, NAC, and Joycelen M. Carter, USNR, of Jacksonville, Fla., were united in marriage July 4, 1944, in the U. S. N. Chapel at Corpus Christi, Texas.

Jane Weber and **Joseph Culbertson** were married October 28, 1944, in Pittsburgh. He was graduated in the Class of 1943.

x1946

John Paul Little, '43, took as his bride **Mary E. Griffiths** July 1, 1944. They are residing at Montoursville.

Institute

Mrs. **Nanna Wilson Stephens**, Institute '87, who recently celebrated her 84th birthday, is making her home with her daughter, Mrs. **Elizabeth Stephens Rounder**, Class of '18, at 664 State St., Portsmouth, N. H.

1896

The Reverend **Daniel E. Lewis**, pastor of the Merrick Baptist Church since October, 1935, has accepted a call to serve as resident pastor of the Baptist Home for the Aged, Henry Hudson Parkway and 235th St., New York City.

x1914

Philadelphia's first set of quadruplets, born to the Cirminellos early in November at the Lying-in Hospital, are having their health and fame guarded by a former Bucknellian, Dr. **Ralph Maguire Tyson**. Dr. Tyson is a well-known Philadelphia pediatrician and has served on the board of directors of the Philadelphia Pediatric Society, of which he is past president. He was also professor of pediatrics at Temple School of Medicine for five years. He attended Bucknell in 1910 and received his M.D. at Jefferson Medical School in 1915.

1916

Cyrus B. Follmer, native of Milton, who was American vice-consul at Berlin when World War II broke out and was interned at Bad Nauheim, has been assigned as a member of the American Commission to Liberated France. He expects to be stationed in Paris, where he will help carry on the functions of the former American Embassy, looking after American citizens and soldiers who need assistance.

1921

Mrs. Carl Gamber (nee **Jennie M. E. Collins**) has moved from Sunbury to 714 Fourth Ave., Altoona.

1926

Samuel V. Tench, Jr., 215 E. Webster Ave., Roselle Park, N. J., is chief engineer of the Expanded Metal Engineering Co. of New York City.

1927

Dr. **Helen Breese Weidman** is head of the History Department at Dickinson Seminary, Williamsport. She previously taught at the Green Mountain Junior College, Vt.

Mrs. John H. White (nee **Virginia Scully**) is cost accountant for the Kaiser Co., Inc. She resides at 4175 Eighth St., Apt. 2, Riverside, Calif.

1928

The Reverend **Frank E. Johnston**, director, church school administration, resides at 5408 Howland St., Philadelphia 24.

Harry H. Pierson spoke to the English Group of the Wisconsin Teachers' Convention in Milwaukee, November 2, on the subject, "English Is Also a Foreign Language."

1931

Mrs. Watson Janney (nee **Augusta L. Cooper**) teaches languages in the high school at Lambertville, N. J.

Robert S. Ingols has joined the staff of the University of Michigan as instructor in public health engineering in the School of Public Health. His address is Pittsfield Village, Ann Arbor, Mich. Among his students are some of the civil engineers of the English Language Institute mentioned in the September ALUMNUS.

Madeline Waldherr DiGiorgio is assistant to the director of public relations at the Pennington School, Pennington, N. J.

1933

George H. Heinisch, Jr., sales engineer for Flexrock Co., Philadelphia, may be addressed at Beths Ave., P. O. Box 424, Forestville, Conn.

1934

Mrs. George J. Vetter (nee **Nina C. Lambert**) lives at 223 Frederick St., Johnstown. She is doing Red Cross work while **Capt. Vetter**, '33, is overseas.

1937

Emil Mesics has been director of training at the Radio Corporation of America, Victor Division, Harrison, N. J., since January, 1943. Before accepting this position, he was for several years principal of the high school at West Pittston.

1938

Ernest S. Cramer has joined the faculty of Bucknell University and re-

(Continued on page 23.)

EDITORIAL

THE BUCKNELL ALUMNUS is published in March, June, September and December by Bucknell University, Lewisburg, Pa.

OFFICERS OF THE ASSOCIATION

W. C. LOWTHER, '14, *President* ...288 Walton Ave., South Orange, N. J.
EMMA E. DILLON, '15, *First Vice-President* .....609 Broad St. Bank Bldg., Trenton, N. J.
WILLIAM J. IRVIN, '22, *Second Vice-President* .....202 Hillcrest Ave., Trenton, N. J.
DAYTON L. RANCK, '16, *Treasurer* .....35 Market St., Lewisburg
FRANK G. DAVIS, '11, *Acting Secretary and Editor* .....Lewisburg

BOARD OF DIRECTORS

W. C. LOWTHER, '14 .....288 Walton Ave., South Orange, N. J.
EMMA E. DILLON, '15 .....609 Broad St. Bank Bldg., Trenton, N. J.
WILLIAM J. IRVIN, '22 .....202 Hillcrest Ave., Trenton, N. J.
E. A. SNYDER, '11 .....431 Clark St., South Orange, N. J.
CLYDE P. BAILEY, '29 .....206 Beech St., Edgewood, Pa.
MILLER A. JOHNSON, '20 .....1425 West Market St., Lewisburg
O. V. W. HAWKINS, '13 .....Flower Hill, Plandome, N. Y.
ARNAUD C. MARTS .....521 Fifth Ave., New York City

ARNAUD MARTS, LEADER

OCCASIONALLY a man appears on the horizon when the atmosphere is becoming increasingly foggy and beckons to a bewildered group, saying, "Come on. There are great things ahead. All you need is a high objective, faith and the will to win."

So came Arnaud C. Marts in 1935, when the direction of Bucknell's future was uncertain. He came only as "acting president," reluctantly accepting the job at the unanimous insistence of the Board of Trustees. His work was so constructive and far-sighted that there immediately arose a swelling demand that he accept the presidency. It was only after pressure from trustees, faculty, Alumni and students that he finally, in the spring of 1938, agreed to be called "President Marts." Characteristically, however, he refused to have an inauguration ceremony and declined a proffered honorary degree from a grateful college.

Elsewhere in this magazine is a listing of some of Bucknell's accomplishments under his leadership, as well as a statement on plans for Bucknell's future. All Alumni will be comforted by the news that he will remain on the Board of Trustees and aid in the critical reconstruction period.

People and the institutions that serve them are the only items of real value in life. But institutions must have the thrill of dynamic leadership if people are to be adequately served. It is mainly because the dormant power of a fine faculty and a great tradition have been released by such leadership that Bucknell stands today high in the favor of the American people, ready to assist in keeping America where she belongs in this seething world order.

Thanks, Captain Marts, for such leadership.

ALUMNI PRESIDENT WRITES

DEAR BUCKNELLIANS:

Wherever you are, on the home front or on the far-flung battlefields throughout the world, your Alumni Association sends best Christmas greetings and a wish for peace in 1945.

I have received excellent reports from several of our Alumni clubs, and they are doing a magnificent job under trying conditions. They hold occasional meetings and keep the old Bucknell spirit alive, which results in sending hundreds of fine students to "The Hill."

The Bison Club is very active and has held a number of small but spirited meetings, and more are scheduled for the winter months in various cities. They keep in close touch with the athletic activities and are busy formulating plans for some big meetings and a "bigger and better" athletic program after the war. If you are not a member of the Bison Club, why not join up at once and be a part of the new program. Just ask any member for an application blank, or write to the Alumni Office and we will take care of it for you.

I continue to hear from boys all over the world and they all speak of meeting other Bucknellians in the service in the most out-of-the-way places you can imagine.

Once more I wish you all a very Merry Christmas and a Peaceful New Year.

Sincerely yours,
W. C. LOWTHER, '14,
President, General Alumni Association.

* * * * *

ALUMNI TRUSTEE COMMITTEE NOMINATED

THE following are members of the committee recently appointed by the president of the General Alumni Association on nominations for Alumni trustee for the five-year term beginning June, 1945: F. G. Ballentine, '99, Lewisburg, chairman; Jack Conway, '16, New York; Clyde Bailey, '29, Pittsburgh; Emma Dillon, '15, Trenton; and James Tyson, '11, Philadelphia.

The committee invites Alumni to send in suggestions of desirable nominees. After canvassing the situation thoroughly, it will submit two names on which members of the General Alumni Association will be asked to vote.

RELIGIOUS LIFE ASSOCIATES

PRELIMINARY discussion of four important projects, details of which will be forthcoming in later issues of the ALUMNUS, was undertaken November 11 at a meeting of Bucknell's Religious Life Associates in Lewisburg.

Kenneth W. Slifer, '26, chairman of the Associates, presided at the meeting, which was attended by members of the group living in central Pennsylvania. Meeting with the Associates for the first time was Dr. Gordon Poteat, new pastor of Lewisburg's First Baptist Church and lecturer in religion at the University.

Approximately 70 alumni and friends of Bucknell belong to the Religious Life Associates. Others interested in the program of the group are urged to communicate with Dr. Charles M. Bond, Lewisburg, secretary.

* * * * *

DUMBARTON OAKS PROPOSALS

ALUMNI attention is called to the address by Dr. John W. Nason, president of Swarthmore College, at a recent Bucknell chapel service. He urged wholehearted support for the proposals for world peace.

"Perfectionism, apathy and ignorance" are the three chief obstacles to the working out of an effective collective security system, Dr. Nason declared. "Dumbarton Oaks has flaws, but it is now the official formula for post-war organization agreed upon by the allied nations. We have our choice between Dumbarton Oaks and international anarchy."

If every college alumnus in these United States were to use his influence to bring about the adoption of the Dumbarton Oaks proposals, perhaps our boys now in their cribs would have more assurance of longevity.

* * * * *

What Bucknellians Are Doing

(Continued from page 21.)

sides at 127 North Third St., Lewisburg. He is in the Chemical Engineering Department.

1939

Dr. **Paul W. Hughes** is resident surgeon at the Holy Family Hospital, Brooklyn, N. Y.

1940

Dr. **Donald E. Fortner** received his M.D. degree September 14, 1944. He is serving his interneship at the Jackson Memorial Hospital, Miami, Fla.

1941

Miles M. Kostenbauder is teaching mechanical drawing in the Allentown public schools. He is living at 614 North 24th St., Allentown.

Mr. and Mrs. **William F. Hasselberger** (nee **Jean P. Steele**) are living at 14 Lowe Ave., Fairlawn, N. J. Mr. Hasselberger, who was graduated in 1942, is employed by the Wright Aeronautical Corp., Paterson, N. J.

1942

Mrs. Neihl J. Williamson (nee **Mary E. McGowan**) is residing at 170 Kendall Ave., Jersey Shore.

Daniel R. Davies is a candidate for the Ph.D. degree at Teachers College, Columbia University. Along with his University program, he is part-time assistant superintendent of schools at Briarcliff Manor in Westchester County.

1943

Carolyn Faust is studying for a Ph.D. degree in bacteriology at Cornell University, Ithaca, N. Y.

Clifford M. Snowman is floorman for the New Departure Div. General Motors Corp., Meriden, Conn. He resides at 251 Bristol St., Southington, Conn.

James Diffenderfer has moved from Columbia to 721 Chestnut St., Conshocton, O. He is employed by the Pennsylvania Railroad.

* * * * *

New Faculty Appointments

(Continued from page 11.)

of Music from Oberlin College, where he taught for one semester. He has taught music at Western Reserve University. Well known as an organist, Mr. Hansen is also a talented pianist and has given numerous concerts.

* * * * *

Successful Football Season Closes

(Continued from page 14.)

Flash: Final football scores:
Bucknell, 27; Villanova, 6.
Bucknell, 6; Franklin and Marshall, 0.

ALUMNI:

Transportation difficulties may prevent your coming back to Lewisburg, but you can bring Bucknell to your home on records of Bucknell Glee Club songs. The price of each record is $1.00, postage paid.

#3452-3455—Introduction
Orange and Blue
Ray, Bucknell
To Thee, Bucknell
Carmencita (Mexican Folksong)

#3453-3454—Fair Bucknell
Old Bucknell
Hail, Bucknell
Triumph Song
Alma Mater
The Hunter's Farewell (Mendelssohn)

#4314-4315—Come, Bucknell Warriors
Ray, Bucknell
March On
Go, Bisons
Tenax Propositi

For a real Bucknell program, you should have the three records. Orders will be accepted while the supply lasts. Address the Alumni Office.

The Bucknell Alumnus

Letter from the President

Dear Bucknellians:

In my last message to you I said that the Board of Trustees would probably elect my successor at their meeting on December 16. They did so, and on December 19 I had the great pleasure of taking President-Elect Spencer to the campus and of presenting him to the faculty and students at the annual Christmas party of the Women's Student Government Association.

Dr. Spencer is a man of whom you will all be proud as Bucknell's president. It would seem that, had Bucknell set him aside 25 years or so ago as our future president, we could hardly have devised a better training and experience for our president than has been his. He is a graduate of Carnegie Institute of Technology, an engineer; he was dean of the College of Liberal Arts and Sciences and while serving in this capacity was chosen as president of Pennsylvania College for Women, where he has been for the past 10 years. So Bucknell, which is a liberal arts co-educational college with strong engineering departments, is most fortunate to have as our new president an educator with a range of interests and experiences which coincides with that of Bucknell's own program.

President-Elect Spencer will be inaugurated on Commencement Day, June 23, 1945, in dignified ceremonies which are now being planned by a Faculty Committee. Meanwhile, I am doing everything of which I am capable to turn over to Dr. Spencer on that date a college which will be fully up to the best Bucknell tradition; and after that date I shall continue to give to him and to Bucknell my very best efforts as a member of the Board.

Bucknell's great days lie just ahead. Let us all do all we can to make this prophecy a rousing reality.

With kindest personal regards—especially to you Bucknellians "out yonder" in the war. God Bless You all and bring you back to a happy reunion on "The Hill."

Sincerely yours,

President.

THE BUCKNELL ALUMNUS

Vol. XXIX, No. 3 March, 1945

Spencer, President-Elect

PITTSBURGH EDUCATOR TO BECOME BUCKNELL'S EIGHTH PRESIDENT

HERBERT L. SPENCER, president of the Pennsylvania College for Women, will become Bucknell's leader on July 1, 1945. He was unanimously elected to the position on December 16 when the Bucknell trustees met in Philadelphia. The announcement was not made until the following Tuesday, just before he and Mrs. Spencer came to Lewisburg to attend the Women's College Christmas dinner and the huge reception that followed. Here he met members of the Bucknell faculty and many of the students. He had previously visited the campus and spent a day looking over the plant.

In introducing Dr. Spencer, President Marts said, "The faculty, students and alumni will soon come to know President Spencer, for he is a friendly man, and, knowing him, will respect, admire and follow him. His experience, training, ability, achievements, personality and character make him the ideal leader for a co-educational, privately endowed Christian college of the arts and sciences.

"I look forward with enthusiasm and confidence to Bucknell's great days of progress, of achievement, of service to our country and humanity. When I shall hand the seal over to President Spencer next June, it will be with great trust in him and with great assurance for Bucknell's future."

Dr. Spencer's accomplishments up to this time would seem to justify Captain Marts' confidence in him. He is a graduate of Carnegie Institute of Technology with a degree in mechanical engineering. He has the M.A. and Ph.D. degrees from the University of Pittsburgh. He was a teacher and counselor as well as assistant principal in a Pittsburgh high school, later becoming assistant director and then director of the Frick Training School, an institution sponsored jointly by the Pittsburgh Public Schools and the University of Pittsburgh. In 1933 he was chosen Dean of the College of Arts and Sciences of the University of Pittsburgh and a year later president of the Pennsylvania College for Women. When he left the University of Pittsburgh to accept his new position, Chancellor Bowman said of him, "The Pennsylvania College for Women has chosen a good man. I am confident of his success. . . . He is an undiscourageable sort of man, quick in decision and generally right."

Evidently the choice was a good one, for PCW has had the best decade of its history under his leadership. The Anniversary Issue of the *Arrow*, PCW journal, said on October 21, 1944: ". . . The campus has doubled in size and value. the number of

THE BUCKNELL ALUMNUS

Published in March, June, September and December by

BUCKNELL UNIVERSITY

Entered as second-class matter December 30, 1930 at the post office at Lewisburg, Pa., under the Act of August 24, 1912

resident students has increased to the extent that it has been necessary to provide living quarters for them in Andrew Mellon and Fickes Halls, and even to put some of them in the rooms usually reserved for practice rooms in the Art Center. The curriculum has been revised into a lower and an upper division with opportunity for choosing courses from groups of related subjects. Departments of Family Living, Nursing Education, Primary-Kindergarten Education and Secretarial Training have been added to the curriculum, and the degree of bachelor of science as well as of bachelor of arts has been given."

The editor of the *PCW News Letter* for December learned at the last minute that the president was leaving and stripped the back outside cover to say of him:

> "Dr. Spencer has been active in civic affairs and served on numerous educational committees. During the present war, he has acted as co-ordinator in Western Pennsylvania for the Engineering, Science, Management War Training Program of the United States Office of Education.
>
> "He is a member of the Regional War Labor Board; he is a member of the Blood Donor Service Committee of the Pittsburgh Chapter, American Red Cross. He acted as an educational expert for the United States Army's A.S.T.P., and he was appointed to the Fourth Naval District Navy Manpower Service Committee of the United States Navy. He is chairman of the Pittsburgh Educational Committee of the National Committee on Co-operation with Education.
>
> "Dr. Spencer is also president of the Pittsburgh Child Guidance Clinic, Inc., and of the Pittsburgh Personnel Association. He is a director of the Metropolitan Y.M.C.A., the Federation of Social Agencies, the Frick Educational Commission, the Pittsburgh Academy of Science and Art, and is chairman of the Exceptionally Able Youths Committee of the Civic Club of Allegheny County and a member of the board of trustees of the Kiskiminetas Springs School.
>
> "Dr. Spencer is also a member of the Pennsylvania Society of New York; Delta Tau Delta, national social fraternity; Phi Delta Kappa and Phi Kappa Phi, national professional fraternities; Omicron Delta Kappa, national honorary leadership fraternity; Scabbard and Blade; Fort Pitt Rifle Association; the Masonic Order and Rotary Club."

To the aforementioned activities should be added these: chairman since 1941 of the College and University Section of the Pittsburgh Defense Council and of the Educational Division, National Industrial Information Committee, Pittsburgh Chapter; member of Iota Lambda Sigma, Phi Sigma Pi, Polygon Club, State Education Association and the N.E.A., Board of Directors of Pennsylvania School for the Blind; and honorary member of The Authors' Club of Pittsburgh.

Dr. Spencer in the past has been vice-president of the General Health Council of Pittsburgh and Allegheny County; secretary of the Western Branch of the Pennsylvania State Mental Hygiene Committee; chairman of the Mental Hygiene Survey Committee of Pittsburgh, of the Committee on Training of the Federation of Social Agencies, and of the National Camp Council of Western Pennsylvania; and member of the Pittsburgh Community Forum and of the National Committee on Mental Hygiene.

He is a skilled photographer and has done photographic work both here and abroad. He claims to be a "very amateur archaeologist," plays a "rotten" game of golf but is better satisfied with his success at rifle or pistol shooting. He has a large farm some distance east of Pittsburgh, where he raises prize pedigreed Hampshire hogs, potatoes and cattle. Mrs. Spencer reminds us here that daughter Nancy, who will probably go to Pennsylvania State College to study agriculture this fall, does most of the work on the farm. Nancy is 17, and her sister, Sally, who is finishing the eighth grade this spring, is 13.

Dr. and Mrs. Spencer were married while in college and were graduated in the same class. Mrs. Spencer is a member of Mortar Board, an honorary member of Delta Delta Delta and is prominent in social and welfare activities in Pittsburgh. She has given freely of her time in war work and is active in the Red Cross and Y.W.C.A.

The new president-elect has had a number of meetings with President Marts and members of the Board of Trustees in which he has been getting acquainted with college affairs and planning for the Bucknell of tomorrow.

* * * * *

JAMES H. HAND, JR., '26, and his wife, the former Edna Mae Watson, '27, have a 14-year-old daughter, Patsy, who after three months of training in archery entered last summer the Illinois State Junior Championship Tournament and finished on top. Her technique and skill lead experts to predict that she will go even higher in this type of competition.

Mr. Hand is associated with the E. I. du Pont de Nemours Company. There are two other children in the family—Ross, 11, and Pete, 6. They live at 779 Hillside Avenue, Glen Ellyn, Illinois.

* * * * *

WILLIAM H. GATEHOUSE, '10, retired from his position in the accounting office of the B. & O. Railroad in 1942 after 26 years' service. Taken out of school at the age of 13 to dig coal, he worked his way through preparatory school and college under adverse circumstances. He recently suffered the loss of his wife, the former Nellie A. Reed of Lewisburg, whom he married just before entering college in 1906.

Dr. Charles E. Bunnell

BUNNELL HAS HELPED TO BUILD ALASKA

BUCKNELL has put her stamp on Alaska through an alumnus who will in a few months have spent 45 years of his life helping to improve the morals and intelligence of her people. Reference here is made to Charles E. Bunnell, '00, who went to the Territory upon his graduation and took a position which had just been vacated by Robert Slifer, '98. The job was that of teaching in a Baptist mission school on Wood Island near Kodiak Island and was under the direction of Curtis P. Coe, father of Mrs. Lulu Coe Stolz, present acting dean of women.

After two years there he went to Valdez as principal of the public schools and five years later entered the practice of law in this little frontier Alaskan municipality. His life here was not a prosy one, for Bunnell was an aggressive young man who liked to see things done right. He had a large part in outlawing gambling and dance halls, which were typical of the frontier village of those days. More than once his life was in danger and he traveled armed, but he stayed by his guns and Alaska is a better place in consequence.

After seven years as a lawyer, he ran for Delegate to Congress on the Democratic ticket. He was defeated but was appointed judge of the Fourth Judicial Alaska Division and held that position for seven years, resigning to become president of the newly-created Alaska Agricultural College and School of Mines. The institution, which represents some of the dreams of this creative individual, became in 1935 the University of Alaska. At a celebration of the twentieth anniversary of the founding of the college, in late 1941, a radio broadcast from Fairbanks said in part:

> "During the twenty years of the institution it has enjoyed a steady academic growth. In addition, it has made valuable contributions in the field of scientific research. Most outstanding perhaps are the archaeological contributions made by the Museum Department, which have attracted world-wide recognition. Aurora research, under the direction of the Department of Physics collaborating with the Rockefeller Institution; ionosphere and radio research under the direction of the Carnegie Institution of Washington, and history and palaeontological research are major activities.
>
> "Of particular significance to the growth of the territory are extension courses in mining and extension work in agriculture and home economics.
>
> "Noteworthy, too, is the recognition of the University by the Northwest Association for Professional Development, which accredits the School of Mines and the Civil Engineering Department and graduates among the major engineering societies of the United States and Canada."

Bunnell came to Bucknell in 1896 from Montrose, Pennsylvania, and played football as quarterback when Christy Mathewson held the fullback position. He says of Mathewson, "He was a great man and my association with him has always been for me a sustaining factor in the work I have had to do." He won the freshman declamation prize, was graduated *summa cum laude* and received the Chaplain Kane prize, a $100 gold watch for the best Commencement oration.

In 1901 he returned to "the States" and married Mary Anna Kline of Winfield, a classmate. They have one daughter, Jean, who is a graduate of Leland Stanford and has had extended training at the University of Grenoble in France. She worked for some time as a translator in the moving picture industry and is now an officer in the WAVES.

Charles Bunnell has not visited his home state very frequently during the past 45 years. He received the M.A. degree in 1902 and came to Lewisburg again in 1925 to accept the degree of LL.D. from his Alma Mater. Of this he says, "I think that was one of the proudest days of my life; my Alma Mater had honored me with the best at her command."

Whatever developments may be ahead for Alaska, her future will bear the stamp of Bucknell through her University president.

* * * * *

MRS. DOROTHY YOUNG, assistant dean of women at Bucknell, spoke to a combined meeting of the American Association of University Women and the American Association of University Professors on the evening of February 12 on the subject, "Federal Educational Legislation."

PITTSBURGH ALUMNI CLUB HONORS DR. SPENCER

THE annual Christmas party of the Pittsburgh Alumni Club this year was a celebration in honor of Bucknell's president-elect, Dr. Herbert L. Spencer. President Evan W. Ross, '22, was in charge. After business affairs had been disposed of, he turned the meeting over to Roy Bostwick, '05, president of the Bucknell Board of Trustees. Dr. Bostwick asked the many prominent guests to rise and be introduced but asked for speeches from only a few persons who were in some way closely connected with Dr. Spencer's life and service in Pittsburgh.

Dr. Robert E. Doherty, president of Carnegie Institute of Technology, Dr. Spencer's first alma mater; Dr. John G. Bowman, chancellor of the University of Pittsburgh, which institution conferred on him the Ph.D. degree, and of which he was dean of the College of Liberal Arts for a short time before going to his present position; and Dr. Henry H. Hill, superintendent of the Pittsburgh Public Schools, with which he had been connected as director of the Frick Training School, all spoke enthusiastically of his work and influence in Pittsburgh. Dr. Bowman, a very dignified and scholarly gentleman, turned to Dr. Spencer and said, "Herbert, you have a million-dollar personality."

Other special guests were George A. Blackmore, president of the Westinghouse Airbrake Company; John M. Hopwood, business leader and Bucknell trustee; Dr. Hugh Thompson Kerr, pastor of the Shadyside Presbyterian Church, of which Dr. Spencer is a member; Andrew R. Mathieson, '20, of the United States Steel Corporation, recently elected Bucknell trustee; William B. McFall, president of the Pittsburgh Chamber of Commerce; John T. Shirley, 'x09, general agent, New England Mutual Life Insurance Company and Bucknell trustee; Dr. Robert M. Steele, '08, president of the California State Teachers College; Alexander Zehner, city editor of the *Pittsburgh Sun Telegraph;* George H. Jones, '23, of the U. S. Navy; Irvin A. Timlin, '10, principal of Overbrook Junior High School; and Dr. Coit R. Hoechst, '07, director of the extension program of the Pittsburgh Public Schools.

Dr. Bostwick was in rare form and the speeches, all of which were very short and to the point, were enjoyed by the group.

Dr. Hoechst introduced Dr. Spencer with the statement that the latter had, among many others, two outstanding characteristics: intellectual honesty and a liking for people. Dr. Hoechst and Dr. Spencer have been close friends for many years.

The president-elect, in a rather tough spot, for he has hosts of friends in Pittsburgh, told of his pleasure at associating with the many fine people of Pittsburgh and of his regret at leaving them. However, he hailed the Bucknell presidency as an unusual opportunity for service and told of his reception on his recent visit to the campus and his enthusiasm over the prospect of assuming the leadership of such a fine institution.

John Shirley reported briefly on plans for the Hundredth Birthday celebration and the meeting came to an end with many expressions of good will and congratulations to Bucknell on her prospects for a successful future.

"OLD GAP"

NELSON F. DAVIS, '95

(The following poem by the late Bucknell biology professor known to thousands of Alumni was submitted by his widow, Jessie Palmer Davis.)

Take me out to Old Gap forests
In the notch between the mountains
Close beside the running water.
Let me listen to its murmur
As it splashes o'er the rock bed.
Let me see the brook trout hiding
Underneath the stones and mosses,
Waiting for the bugs I toss them
As I walk beneath the hemlocks
In the quiet of the morning.
Let me hear the blue jays calling
Warning all the birds and mammals
To be careful lest they tell me
Where their homes are, and their young ones.
But they know and do not fear me
For I bring them food and shelter.

Let me walk the trail to Bear Gap
O'er the top of Old Spring Mountain,
Where the deer are always feeding
Where they wave their white tails at me,
Saying that they fear my rifle
(Which I never carry with me).
Where the ruffed grouse seek the shelter
Of the pine and rhododendron
Build their nests and rear their young ones,
Lead them to the brook for water,
Teach them when to hide from danger,
When to fly like little whirlwinds,
Leaving all their foes behind them.

* * * * *

Mrs. Helen Tiffany Blakemore's oldest son, Captain Alfred C. Shaplin, was killed in action in Germany on November 18, 1944.

BISON CLUB HOLDS MEMORABLE MEETING

ONE of the best meetings in the history of the Bison Club was the banquet held at the University Club in Philadelphia on the evening of December 15. William J. Irvin, '22, chairman of the arrangements committee which had engineered the affair, was in charge of the meeting. He thanked his committee for its co-operation and then explained that the purpose of the meeting was to create interest in and support for Bucknell's athletic program. He then called for talks by Roy G. Bostwick, '05, president of Bucknell's trustees; Joseph W. Henderson, '08; W. C. Lowther, '14; Thomas J. Mangan, '21; Andrew R. Mathieson, '20; Benjamin W. Griffith, '99, graduate manager; and J. Ellwood ("Woody") Ludwig, head football coach.

Following these speeches, he turned the affair over to President C. Preston ("Pep") Dawson, '24, who conducted the business meeting. John J. Conway, '16, membership chairman, reported on the recent drive including the results at this meeting, when 18 new members had joined. Dayton L. Ranck, '16, treasurer, reported that 160 club members had paid their dues for 1943-44.

A telegram from Rush H. Kress, '00, benefactor and former president of the Bison Club, congratulated the organization and paid high tribute to the leadership of Dr. Marts. Miller A. Johnson, '20, chairman of a committee on legal status of membership dues, reported progress.

President Dawson called on O. V. W. Hawkins, '13, for a report on the committee appointed to draw up amendments to the by-laws but caught sight of President Marts in the rear of the room and invited him to the speakers' table. Then Mr. Hawkins spoke on the inception of the Bison Club in the mind of the late Boyd Newcomb, '18. He told of the importance of athletics in the college program and mentioned the amendments to the by-laws of the Bison Club. The by-laws were then read and approved.

Dr. Marts was introduced and congratulated the club on its fine contribution to Bucknell. He mentioned the new president who would be elected the following day and bespoke for him the fine loyalty which he himself had always received. He registered unqualified support of his successor.

Moving pictures of Bucknell's recent football season were shown and discussed by Coach Ludwig.

DR. ARNAUD C. MARTS

An Appreciation

DR. ARNAUD C. MARTS is a truly great man and has done great things for Bucknell, for which all the friends of Bucknell are deeply grateful. He is a patriot of unusual ability and true devotion, for whom and whose services the country should be thankful. He is a splendid Christian gentleman, whose high standard of character and example uplift every situation which has the good fortune to enlist his interest and attention.

We are not unmindful of his personal and physical sacrifices in our cause, but we are sorry he has found it necessary to retire from executive and campus leadership next June. Dr. Marts has our admiration and affection. We attest our indebtedness to him for his splendid service and wish him success and Godspeed in his every endeavor. We are delighted that he will continue on our Board of Trustees and has already accepted the chairmanship of the Comimttee on Bucknell's Centennial Celebration.

To Mrs. Marts we say thanks for all she has done for us and enabled her brilliant husband to do. We hope they may have many years of satisfaction and happiness as they contemplate the good they do in the world.

We thank Dr. Marts also for his leadership in bringing to us next June, as president of Bucknell, Dr. Herbert Lincoln Spencer, also an experienced administrator and a distinguished educator.

R. G. BOSTWICK, *Chairman,*
Board of Trustees,
Bucknell University.

* * * * *

HARRIET MASON STEVENS, '58

MISS JOY ADAMS, now attending Bucknell, has received from her father, Dr. A. G. Adams, a letter from which we quote:

> "Mrs. E. O. Stevens, aged 103, is the oldest graduate of Bucknell, living in Hampton, Va. I wish I could visit her for she was at my mother's wedding, and her husband assisted in the ceremony at the home of another missionary in Rangoon, Burma, where the Stevenses were missionaries. On her first arrival in Rangoon, your grandmother had not been warned about the ants and left her new high shoes, with buttoned cloth tops, under her bed. The next morning nothing but the buttons were left. And she was going to get married in them!"

JAMES A. TYSON

TYSON SERVES BUCKNELL

"I pray thee, then,
Write me as one who loves his fellowmen."

IF WE were to insert the word "serves" instead of "loves" and "Alma Mater" for "fellowmen," we could well apply that description to James A. ("Jim") Tyson, '11. If you doubt it, here is some proof: He served as Finance Committee which created the Alumni Loyalty Fund and secured Bucknell's first full-time alumni secretary; was president of the General Alumni Association for two years; chairman of the Harrisburg District for the Stadium Campaign, the Philadelphia District Endowment Campaign in 1926, the Philadelphia Area 100th Birthday Campaign in 1943; president of the Bucknell Fathers' Association; member of Bucknell Placement Committee; vice-president of the Bison Club; and he sent his two sons and one daughter to Bucknell. Closely related to his service to his Alma Mater is that to his fraternity, Sigma Alpha Epsilon. Here he was chairman of the Finance Committee which raised the money to build their new house, president of the S. A. E. alumni for many years, and headed the committee that raised funds in 1943 to pay off the entire fraternity debt. Certainly few alumni of any institution have given as much for its welfare.

One reason that Jim has been able to do so much for Bucknell and his fraternity is that he has been unusually successful in business. He taught school in Westfield, N. J., one year and was Central Pennsylvania district manager for the Silver Burdett Publishing Company for three years. He entered the life insurance business, where he has remained. He began as a salesman in 1915 and was general agent at Harrisburg from 1918 to 1925. Then he became general agent in Philadelphia, one of the company's largest agencies. In 1929 he became general agent of the Guardian Life Insurance Company of America for the Eastern Pennsylvania and South Jersey area. In 1933 he was called to New York City to reorganize the company's New York agencies. Starting from scratch in 1933, his New York agency led all the agencies of the company in 1934. The reorganization completed, he returned to Philadelphia in 1935 to his former agency and was awarded in 1942 the company's President's Cup for the "Best All-Round Agency Performance."

Tyson realizes that his work is an educational one and has emphasized the training of his men, with such success that some 18 of them are scattered through the nation in responsible leadership positions.

He was a leader in college, was graduated *summa cum laude,* and was a Commencement speaker.

He married Alice Louise Kolb of Montgomery, Alabama, and lives at the corner of Greenway Lane and Hamilton Road, Merion, Pennsylvania.

* * * * *

DEAN RIVENBURG RETIRES

DR. R. H. RIVENBURG, '97, for 22 years dean of the college and for the past 10 years vice-president of the University, will retire on July 1. Proper recognition of his long and faithful service to Bucknell will be given in the June ALUMNUS.

* * * * *

ONE HUNDREDTH BIRTHDAY ROSTER

NAMES of those who have given One Hundred Dollars or more since the publication of the September ALUMNUS as of February 7, 1945:

David Forrest Dunkle and Ira S. Dunkle, '13 and '15
H. Boardman Hopper
John M. Hopwood
Carrie Foresman Jones, '16
Mrs. Edith Phillips Kalp, '01, in memory of her brother, Llewellyn Phillips, '92
Richard Nathan, '39
James W. and John M. Snyder, '02 and '30
Craig Waldner, '41
Charles W. and Sara Mitman Wolfe, '01 and 'XI03

VETERANS RETURN TO COLLEGE

EVERY serviceman, his family and his friends are looking forward to the opportunities that will greet him when he returns from the war. Many a veteran will want to get himself a job; many another will look forward to getting into business for himself; but every one should realize that he is not coming back to the America of 1940. Four years of war have brought about changes that might have taken decades in peacetime. The returning G. I., whether man or woman, will find that training is necessary for success. Some will retrain for different jobs because of industrial and business developments. Others will come back disabled and will be forced to learn new jobs because of these handicaps. Many who had started college education and others who had only finished secondary school will be looking to the colleges for training opportunities.

For all G. I.'s, Uncle Sam has set up programs of education or rehabilitation. Only the educational provisions are discussed below.

1. If a veteran served a minimum of 90 days after September 16, 1940, and has been discharged under conditions other than dishonorable, he is entitled to a year of education or training. After that he may attend school for a period equal to the amount of time he spent in service after his first 90 days, but not more than a total of three additional years, that is, a maximum of four years. The service period is explained by the law as "exclusive of any period he was assigned for a course of education or training under the Army Specialized Training Program or the Navy College Training Program, which course was a continuation of his civilian course and was pursued to completion, or as a cadet or midshipman at one of the service academies, or shall have been discharged or released from active service by reason of an actual service-incurred injury or disability."

2. Only persons whose education is considered to have been interrupted or delayed are eligible for free education according to the G. I. Bill of Rights. However, anyone under 25 when he entered the service is considered to have had his education impeded, delayed or interrupted.

Every veteran over 25 is eligible to one year of refresher or retraining courses. He is eligible to educational benefits granted to persons under 25 if his education was interrupted by entry into service.

3. Tuition and related expenses will be furnished by the Government up to a maximum of $250 per semester. In addition, the veteran will receive for living expenses $50 per month if he has no dependents or $75 per month if he has dependents.

4. This education or training must be entered into not more than two years after the veteran's discharge or after the close of hostilities and may not be continued more than seven years after hostilities cease.

JUDGE THOMAS J. BALDRIGE

BALDRIGE, '95, BECOMES NEW CHIEF JUSTICE

GOVERNOR EDWARD MARTIN commissioned Thomas J. Baldrige as president judge of the State Superior Court on January 17, the day after the death of Judge William H. Keller, who previously held the position.

Judge Baldrige was appointed to the Superior Court by Governor John S. Fisher January 28, 1929. In the fall of that year he was elected to a full ten-year term and then was re-elected in 1939. He resigned as county judge in January, 1927, and served as attorney general under Governor Fisher until his appointment to the Superior Court. Judge Baldrige was formerly president judge of Blair County, being twice elected to ten-year terms. He was for fifteen years alumni trustee of Bucknell, retiring from that position in June, 1943.

The Alumni Association extends hearty congratulations to this distinguished jurist.

* * * * *

MARGARET FIELD, '28, has written of her experiences in the Frontier Nursing Service in the mountains of Kentucky. She is connected with a small hospital of 18 beds in a town of 500 people —or, rather, the hospital is located a mile away from the town and is connected with it by an "impossible" road. Her address is Hyden, Kentucky.

TRIBUTE TO DR. SPENCER

THE following article appeared January 17, 1945, in the *Arrow*, student publication of the Pennsylvania College for Women:

"It was a sad day for us last month when Dr. Spencer announced his decision to resign from PCW in order to take up the presidency of Bucknell University. It was sad because we realized suddenly that we were losing an excellent administrator and a very dear friend.

"In his ten years as president of PCW, Dr. Spencer has made an indelible mark in the history of the college. Since his coming here in 1933, there have been new buildings, an increase in the endowment, a doubling of the student body, and new directions in the curriculum. All this is the work of a careful and far-sighted administrator. Dr. Spencer has done his work well. We at PCW know that, for the evidences are all around us.

"When we finally grasped the fact that Dr. Spencer will have left PCW by the first of July, we realized how much we will miss him when he is gone. We could list here all the big, general qualities of his character that have endeared him to us—like his fairness, friendliness, kindness. But we'll be thinking of the little things about him—his remembering all our names . . . the wise, informal talks he gives in chapel . . . his home runs at every Mountain Day mushball game . . . the way he has of making us at ease in his office by showing us the finer points of the two-pound tomatoes from his farm . . . all these little things we'll remember. To put it in modern collegiate vocabulary, Dr. Spencer has been the BMOC at PCW ever since he came here ten years ago.

"It was a hard decision for him to make—this going on to an entirely new position. It would be much easier to stay at PCW—Dr. Spencer has ten years of good will and good work behind him. He has innumerable friends here, and has made a deep impression in the civic affairs of Pittsburgh. It would be much easier to stay here where his roots are.

"But he has deliberately chosen to start all over again in an entirely new place . . . 'his reach is exceeding his grasp,' and that is a highly commendable thing. A fine university has noted his work at PCW and has honored him by the invitation to become its head. Dr. Spencer accepted the challenge of new responsibilities. It must be a great satisfaction for him to move on to a new chapter in his professional life with such an excellent record of service behind him.

"And he can leave with the promise that his work at PCW will be continued under another able leader. We are sure that the Board of Trustees will use him as a model in their selection of the new president. They proved ten years ago that they have excellent taste.

"We must realize that, though Dr. Spencer is leaving PCW, he will be working still in our interest, for our college and Bucknell and Harvard and Vassar . . . all are integral parts in the liberal education system. Competent leadership for each institution is necessary to uphold the system as a whole.

"So to Dr. Spencer, we would like to say that we have appreciated all you have done for PCW, and extend to you our best wishes for further success in the education field.

"To Bucknell we say, 'You have a good man. Ask us. We know!' "

S. S. BUCKNELL VICTORY

"BUCKNELL VICTORY" LAUNCHED

THE *Bucknell Victory*, new-type victory cargo ship, was launched at the Kaiser Permanente Yard, Richmond, California, Saturday, February 10, at midnight. The launching had been set for February 16, but an unexpected spurt in construction permitted the big ship to go into service six days earlier. The *Bucknell Victory* was christened by Mrs. H. F. Walker, with Miss Valera Walker acting as maid of honor and Miss Mary Sue Gunter as flower bearer.

Bucknell Alumni present included Lieutenant-Commander Howard L. Rosenberger, '18, and his daughter, Louise, '44; Mrs. Arlin Heydon, Jr., '40, the former Evelyn Frantz, daughter of Professor Adolf I. Frantz; Willard Samuel, 'x15, and his daughter, Jean, 'x42; and Mrs. Charles Reed, '41, the former Martha Rice, daughter of Professor John W. Rice.

The *Bucknell Victory* is 455 feet long and the beam is 62 feet, with displacement of 10,800 tons and a speed of 15 knots. It was the 593rd ship launched by the Permanente Yard and 659th from all four Kaiser shipyards in Richmond. It is fourth in the new series of victory ships named for outstanding American universities.

Faculty Activities . . . .

Charles Bond, who has been an instructor in the Physics Department for two years, will leave Bucknell at the end of the current year to study biology at the Cornell Graduate School. Bond, '42, was valedictorian of his college class.

Miss **Agnes M. Brady,** assistant professor of Spanish, spoke at a meeting of the American Association of University Professors in Lewisburg January 11 on the subject, "English Language Institutes in the United States."

Miss **Trennie Eisley,** '31, director of publicity, has been re-elected chairman of the Bucknell Board of Publications.

Cyrus H. Karraker, assistant professor of history, was elected recently to the Executive Council of the Society for the Advancement of the Colored People of the Williamsport-Milton area.

W. N. Lowry, '22, professor of physics, presented a paper on the use of standardized tests for general physics students before the Executive Committee of the American Association of Physics Teachers, meeting at Columbia University recently.

Harry W. Robbins, head of the Department of English, was the leader of a post-war planning panel at a meeting of Shikelimo Chapter of the Daughters of the American Revolution Monday, February 1. Other members of the panel were Dean Ralph E. Page, Professor Frederick B. Parker and Miss Martica Georg. Mrs. Frank A. Sprague, the regent, presided.

Carl Scheerer, instructor in physics, will leave Bucknell March 1 to take advanced work in mathematical physics at Cornell University, where he will receive credit toward the doctor's degree.

"Reading Between the Lines" was the topic of **Robert E. Streeter,** '38, instructor in journalism, at the International Relations Club meeting February 1. Mr. Streeter placed special emphasis on the importance of the newspaper and the radio commentator in the shaping of public opinion.

Harry Wickey, Bucknell resident artist, is giving special sculpture lessons without charge to the youngsters of Lewisburg every Wednesday evening from 7:00 to 8:00 o'clock at the Lewisburg Community House.

* * * * *

ALUMNI AT LAUNCHING

Left to right—Lt. Comdr. Rosenberger and daughter; Mrs. Heydon; Mr. Samuel and daughter; Mrs. Reed

RELIGION IN LIFE WEEK

FORREST D. BROWN, *Christian Association Secretary*

"WE WOULD be building" was the keynote of Bucknell's third Religion in Life Week, January 28 to 31. The two opening addresses were given on Sunday by Congressman Walter H. Judd, M.D., of Minnesota. Dr. Judd, formerly a medical missionary, spoke with dramatic effect to crowded congregations of students in the Methodist Church on the topics, "Foundation Stones" and "Building a New World." Dr. Newton Fetter, '09, educational secretary for the Baptist Board, spoke Tuesday evening on the topic, "He Shall Be Like a Tree." Dr. Clarence Cranford, '29, of Calvary Baptist Church, Washington, D. C., closed the sessions with his chapel talk Wednesday morning on the topic, "Answering Life's Questions."

Fifteen leaders were present for this special emphasis, made possible through the joint co-operation of the Baptist Board of Education and the University, with the University Christian Association taking responsibility for the organization of the program. Three periods, two Monday evening and one on Tuesday evening, were given to dormitory "bull sessions" under the guidance of these leaders, who also spoke in many classes during the day. In all, more than 75 sessions were arranged during the four days. These included two high school chapels and student fellowship suppers in the Baptist, Methodist, Presbyterian, Episcopal and Jewish groups.

Other Alumni leaders included Chaplain Ward E. Gage, '38, Captain, U.S.A., on furlough from 18 months' front-line service with the American infantrymen in Africa, Sicily and Italy; Dr. Fred B. Igler, '12, of the University of Pennsylvania; and Mrs. Emily Devine Kelly, '21, of New York City. Chaplain Edgar W. Davis, Captain, U.S.N., head chaplain for the Fourth Naval District, spoke to a special Trainee Chapel and held informal sessions with Navy personnel. Mrs. A. Irma Cohon of Cincinnati took care of the interests of the Jewish students. Miss Margaret Flory came as a representative of the Presbyterian Church, Miss Alice Murdock from the Methodist Board of Missions and Miss Helen Turnbull from the College Department of the Episcopal Church. Other leaders were Mrs. Anna Wilson of Lincoln University (Negro); Mr. Roy McCorkel, a leader at Bucknell's 1940 Religion in Life Week, from the American Friends Service Committee; Reverend Laurence Hosie from New York's Labor Temple; and Mrs. Mary Moss Cuthbertson from the Middle Atlantic section of the Student Christian Movement. This leadership represented a truly ecu-

(Continued on page 20.)

Alumni Clubs Report

Harrisburg Club

THE Harrisburg Alumni Club is having a splendid series of meetings the first Thursday evening of each month.

The December meeting featured Dr. William T. Foster, a chemist in the Occupational Disease Prevention Division of the Pennsylvania Department of Labor and Industry. He gave a highly informative and interesting illustrated talk on "Popular Fallacies in the Realm of Science." Another feature of this meeting was a Christmas party staged by a committee consisting of Nelle Aumiller, Tatiana Reed, Helen Christopher, Mrs. Clarence Brown, and Mr. and Mrs. Herbert Walker. It featured a grab bag of gifts, some useful and some otherwise.

At the January meeting, William C. Ilgenfritz, Veterans' Employment Representative for Pennsylvania of the War Manpower Commission, spoke on "The Re-establishment of Returning Veterans." He told of the federal and state organization which is set up to place returning veterans in safe and suitable employment. Mr. Ilgenfritz lectured in the Bucknell Guidance Workshop last summer and will be on the staff again in the summer of 1945. Dr. Harvey Smith, '94, in a brief talk paid high tribute to the contribution of retiring President Marts to the progress of Bucknell.

On February 1, the club heard an interesting talk on Abraham Lincoln by John C. Dight, president of the Keystonians, Harrisburg historical club, and president of the Engineering Society of Pennsylvania. He told of the little-known story of the part Pennsylvania, and Harrisburg in particular, played in the nomination of Mr. Lincoln. This was Mr. Dight's second appearance before the club the current season.

The average attendance of Bucknellians at the Harrisburg meetings is 30. This number is frequently augmented by visitors, including prospective Bucknellians.

Metropolitan Club

ONE of the largest and best meetings of the Metropolitan Alumni Club in a long time was that held on Friday evening, February 16, at the Savarin, 120 Broadway. It was the first meeting planned by the new officers headed by President Jay F. Bond, 'x03. Guest of honor was Bucknell's president-elect, Dr. Herbert L. Spencer, who received a rousing ovation. He spoke briefly of his pleasure at being with the group and told of his reason for choosing Bucknell instead of one of several other institutions. He stated that there is an indefinable something about the spirit of Bucknell that dictated the choice. He is looking forward to imbibing that spirit and becoming a real Bucknellian. It seems that he has already got a good taste of it, for he admits that time is hanging rather heavy as he looks forward to the thrilling experience of becoming a part of this century-old institution. His reception by the Metropolitan Alumni would indicate that the pleasure is mutual.

Other honored guests were Dr. Charles C. Tillinghast, principal of Horace Mann School for Boys, and Brigadier General Harold N. Gilbert, head of the Office of Dependency Benefits of the Armed Forces. Dr. Tillinghast is one of America's great private-school headmasters and a distinguished churchman. He spoke of the place the federal government is likely to hold in higher education in the next decade and agreed that private institutions must maintain a becoming aloofness about federal control. He feels, however, that with proper safeguards the government may well make a great contribution to American education by encouraging the existing private school rather than wasting the people's money by duplicating the facilities already provided by private contribution.

General Gilbert, Bucknell alumnus, pointed out the urgent need for many thousands of additional war workers on the home front to produce the vital supplies urgently needed on the fighting fronts; the ultimate victory depends on our ability to keep our supply lines filled and flowing. He warned us to avoid over-optimism and suggested that the road to victory will likely be long and rough. He stated that planning for post-war requirements should be in progress now with high priorities given to the employment of returned servicemen in real jobs where their new skills and broadened outlook can be used to the best advantage and emphasized the vital need for planning for peace.

Union County Club

EIGHTY members of the Union County Bucknell Alumni Club met for dinner at the Hotel Lewisburger on Thursday evening, January 18. President Ruth Thomas Sleighter, '31, was in charge of the meeting. Hayes Person, '20, the treasurer, reported a substantial sum in the treasury in addition to the $100 which had been earmarked for the centennial celebration of Alma Mater.

The new officers elected were: Malcolm Clinger, 'x26, president; Herbert Grice, '18, vice-president; Mrs. Weber Gerhart, '28, secretary; and Earle Moyer, '28, treasurer.

The Board of Directors, made up of past presidents, each of whom serves for three years, now consists of Arthur Gardner, '22, one year; Paul Showalter, '31, two years; and Ruth Thomas Sleighter, '31, three years. Hayes Person acted as toastmaster and introduced the speakers.

Chester R. Leaber, '19, and his wife, Evelyn McGann Leaber, '18, were the guests of honor and both spoke briefly. Mrs. Leaber, who was the main speaker, discussed entertainingly the problems of adjusting oneself to a new land and people. She told of the Spanish classes which she attended and which were open to the workers at one peso a year, of the Mexican's tendency to stand in line for everything and of his disdain for a coward. She told of the way the Mexicans are handling the rationing of gasoline. A person who gets a license has it marked A, B, C, and so forth, the letter indicating the day of the week on which he is permitted to drive the car. A tourist is allowed to drive every day for a period of six months. She told of the summer climate in Mexico, where the altitude is some 7,000 feet. It rains every afternoon, the rain coming later in the day as the season progresses.

Mr. Leaber spoke on some of the economic problems in our relations with Mexico.

Bucknell songs constituted an important part of the program.

York Club

THE winter meeting of the York Club was held at the York Inn, West Market Street, at 6: 30 P. M., January 20. An interesting program of entertainment included a chalk talk by Walter Trout. In spite of bad weather, 40 persons were present. The newly elected officers are: Marlyn Etzweiler, '27, president; William Brastow, '32, vice-president. The secretary, Mrs. Betty Fleckenstine Minnich, '41, and the treasurer, Arline Baumeister, 'x22, retain their positions.

Washington Club

THE Washington Bucknell Alumni Club held its mid-winter banquet in the Club Room of the Fairfax Hotel, 2100 Massachusetts Avenue, N. W., on the evening of February 10. President Marts was the main speaker. Further entertainment was furnished through a question box, which contained questions such as: When was Bucknell founded?, Who was the first president?, etc. Prizes were cigarettes. John Worth, '37, was quizmaster.

Howard Frank, '36, was elected secretary-treasurer, and a new executive committee of three members will be elected at the May meeting. An entertainment committee, consisting of Ernest E. Blanche, '38, and Louise Mack James, '38, was appointed. Robert N. Cook, '33, of the office of General Council of the Alien Property Custodian, is president.

THEISS, '02, BUCKNELL HISTORIAN, INTERVIEWED

President Marts' remark, in his letter to the September ALUMNUS, that Dr. Lewis Theiss' Bucknell history is "replete with names, incidents and personal references," made the editor of the ALUMNUS wonder where and how Dr. Theiss got all these data, and as a result he interviewed the author of the "Centennial History."

"WHERE did I get all this detailed information?" repeated Theiss. "Now that I think about it, I suppose I have unknowingly been accumulating that material during the past forty years or more. When I was a Bucknell student, I happened to be on unusually intimate terms (for student and teacher) with three Bucknell professors. They were Dr. Ephraim M. Heim, '93; Professor George G. Groff, who became a Bucknell professor in 1879 and was acting president in 1889; and Dr. William C. Bartol, who entered Bucknell in 1867 and became a professor here in 1881. For two summers, during my college course, I was stenographer for the registrar. As there were no students in town during vacation—that being before the summer school era—I spent a lot of time in the evenings with these teachers I have mentioned. As I was handling all the University correspondence in the registrar's office, I became interested in the affairs of the college; and when I visited the homes of these teachers, I suppose I naturally asked about the past. The three teachers mentioned had successively been connected with Bucknell, in one way or another, from the time the institution was only nineteen years old, and they knew its past intimately. So I absorbed a lot of the information they passed on to me."

"That was quite natural, but it doesn't explain how you continued to gather up material after you were graduated."

"Well," was the reply, "you know I became a writer. For ten years I was on the staff of a big New York newspaper before I became a magazine writer. Newspaper men get the habit of looking for news—which is only another word for 'interest'—in *everything*. In casting about for material for special articles, I thought of these Lewisburg stories. So I wrote about some of them—not only for my own paper, but for other papers, in other cities, as Philadelphia and Boston."

"You still have not told me how you acquired your information about more recent days."

"That is one of those odd things—when you consider that I am now writing this centennial history," said Professor Theiss. "You see, in course of time I

(Continued on page 15.)

ANDREW R. MATHIESON

MATHIESON ELECTED ALUMNI TRUSTEE

AT THE December meeting of the Bucknell Board of Trustees, Andrew R. Mathieson was elected to the position of alumni trustee for the term ending June, 1949. He had previously been nominated by vote of members of the General Alumni Association.

Mr. Mathieson is a member of the Class of 1920. In college he won the Bucknell B in tennis, basketball and track and was captain of the latter two sports. He was a member of Sigma Chi, Theta Delta Tau, Cap and Dagger and the Law Club.

"Andy" has always been extremely interested in alumni affairs and has served in a number of capacities. He was forced to resign as chairman of the Athletic Council before he could accept the position of alumni trustee.

Since his graduation he has been continuously connected with the United States Steel Corporation, having served as assistant superintendent of safety welfare, director of welfare work and assistant to the president. He is now salary administration supervisor of the United States Steel Corporation of Delaware with offices in Pittsburgh.

He is a member of the Alcoma Country Club, and in the Masons belongs to the Blue Lodge, Consistory and Shrine. His wife is the former Margaret Anne Wray and they have a 16-year-old son, who is registered at Bucknell for the Class of 1950. Their home is at 1858 Greystone Drive, Pittsburgh.

VASQUEZ PROMOTED

ON January 15, Anthony F. Vasquez, '37, left the pastorate of the First Italian Baptist Church of Brooklyn, New York, to become associate executive secretary of the Baptist Union of Philadelphia and vicinity.

On his ordination he was appointed director of boys' work in Philadelphia. Later he became director of the Italian Christian Center of that city. He went to the Brooklyn church in 1941.

He is dean of the Baptist Youth Summer Conference; director of young people's work for the Italian Baptist Convention, and was recently appointed co-editor of the Convention's magazine, *The New Aurora.*

His wife is the former Conchetta Di Caprio of Philadelphia.

* * * * *

EVANS CHAPEL SPEAKER

D. HOBART EVANS, '21, has been coming to Bucknell at Christmas time for many years to read to the college chapel group VanDyke's story, "The Other Wise Man." This service is always one of the most impressive of the year. Mr. Evans is an artist at this sort of performance.

He has been pastor of the Hyattsville, Maryland, Presbyterian Church since 1926. This church, dating back to 1704, has a membership of 430 and is carrying on a full program of activities, including follow-up of servicemen. Since going to Hyattsville, Mr. Evans has served as moderator of the Presbytery of Washington, D. C., and vice-moderator of the Synod of Baltimore. Mrs. Evans, the former Anna E. Daniels, is president of the Women's Synodical Society of the Synod of Baltimore.

Evans took the Greek Philosophical course at Bucknell, was a member of Delta Sigma, Cap and Dagger, T.K.A. and the Ministerial Association. He won the sophomore oratorical prize, the Greek prize, was an intercollegiate debater and as a Commencement speaker won the Chaplain Kane prize of a gold watch for delivering the best oration.

* * * * *

MISS PERILLA HARNER, '23, M.A. '28, has been since 1943 an instructor in the George School at George School, Pennsylvania. Miss Harner, who taught for a number of years in Altoona High School, has attended the summer schools of various colleges and has travelled extensively. The ALUMNUS congratulates her on her promotion.

THOMAS J. MANGAN

MANGAN HEADS ATHLETIC COUNCIL

AT THE meeting of the Bucknell Athletic Council in Philadelphia on December 15, Thomas J. Mangan, '21, was elected president to succeed Andrew Mathieson, '20, who retired to become alumni trustee.

Mangan played football four years at Bucknell, starring as quarterback. Since graduation he has maintained his interest in athletics, having held the office of president of the national Touchdown Club and being at present a member of the Board of Governors of this organization. For more than 12 years he has been a member of the Bucknell Athletic Council, having been elected on December 17, 1932, on the resignation of the late Creighton Konkle. He is past president of the Bucknell Metropolitan Alumni Association.

In college, he was a member of Sigma Chi, Phi Delta Sigma and Theta Delta Tau. He left at the end of his sophomore year to enter the Armed Services in the First World War. He was with the Bucknell Ambulance Unit in France for 18 months, leaving the service as a sergeant.

After graduation in 1921, he spent several years in the Seaboard National Bank of New York City. Later he was in the textile industry with E. Gerli and Company, Incorporated, and its several subsidiaries as officer and financial executive. He is now vice-president and director of W. H. Gahagan, Incorporated, and Gahagan Construction Corporation Contracting Engineers at 90 Broad Street, New York City. He is a director of the Mission Dry Corporation of Los Angeles, California.

Mangan is married to the former Edith Chapin of Milton, Pennsylvania. They live at 3427 79th Street, Jackson Heights, New York.

Theiss Interviewed

(Continued from page 13.)

came here to take over the work in journalism. To teach journalism one has to have a newspaper as a laboratory. So I put it up to the trustees and they made *The Bucknellian* my laboratory. Noticing the dearth of Bucknell historical sketches in that publication, I put my students to doing special stories about 'old Bucknell.' In that way we gathered up and preserved some extremely valuable material that would otherwise have been lost. I am so glad now that I did. Nowhere else is there a competent account of the Bucknell Emergency Company in the Civil War and of several other important things.

"Well, when Dr. Bartol saw what I was doing, he made a proposition to me. Apparently he was historically minded. When he came to Bucknell to teach, he began to gather up Bucknelliana for preservation. By appealing to his friends and acquaintances and making use of all the material he himself had preserved, he eventually acquired complete files of all Bucknell publications, and of hundreds of old programs, announcements, photographs, etc. Every few years he would take his latest accumulations to a bookbinder and have them bound. But when he took his 1895-1900 *Bucknellians,* catalogs, *Mirrors,* and other materials to the bindery, the binder lost the entire accumulation. This so discouraged Dr. Bartol that then and there he quit and never again made any effort to collect historical material.

"But when he saw what I was doing in *The Bucknellian,* he offered to give me all his collection if I would go on with the work and try to secure complete files. Well, that set me to ransacking the attics of my friends and prying about for old papers, etc. A town druggist gave me a complete file of *L'Agendas.* Anyway, my files of all Bucknell publications were eventually made practically complete. At the same time, I began to keep later Bucknell bulletins, programs, announcements and, of course, all publications. This stuff was eventually bound, so that I have in my own home practically a complete library of Bucknell printed material.

"Then, of course, as an alumnus, teacher, fraternity man and so on, I have known hundreds of Bucknell students and alumni personally, and I suppose I have absorbed a lot of the talk I have heard from them. Of course, since I actually started to do this history, I have traveled about a lot and interviewed no end of Bucknellians. But, so far as that

(Continued on page 20.)

Here Are Bucknell's Fighting Men

ON THIS page are the names of Bucknellians in the Armed Services not heretofore published in this magazine. We should like to print regularly all the address changes that have been made since the last issue. This, however, is impossible, since service changes come so rapidly and the magazine is published only four times a year. If you find here addresses that are incorrect, or if you know addresses of persons whose whereabouts are listed as unknown, will you be kind enough to notify the Alumni Office.

Lyle E. Anderson, '29, Y 2/c,
USNTS, Ship's Co., Bks. 613,
Bainbridge, Md.

Robert S. Anderson, '33, Lt. Col.,
281 No. Washington, Wilkes-Barre, Pa.

Josephine V. Bagg, '43, Pvt.,
2nd WAC CWS Det.,
Dugway Proving Ground, Tooele, Utah.

Helen P. Balbirnie, '40, A.R.C.,
U.S.N., Bainbridge, Md.

George N. Ballentine, '30, Capt.,
MacDill Field Hosp.,
3711 Bayshore Blvd., Tampa, Fla.

Earle R. Bartholomew, '12, Major,
1019 Market St., Williamsport 29, Pa.

Alexander G. Bathie, 'x38, T/Sgt.,
32887996, APO 520, c/o Postmaster,
New York City.

Harry O. Bergkamp, '35, Lt.,
c/o Fleet Post Office, San Francisco, Calif.

Fred M. Campbell, 'x23, Capt.,
Aberdeen Ordnance Depot,
Aberdeen Proving Grounds, Md.

E. Carroll Condict, '08, Major,
APO 18269, c/o Postmaster,
New York City.

William R. Davison, '48, A/S,
USNTC, Co. 127, Unit C, Sampson, N. Y.

Harold E. Dayton, '31, Cpl., 42011283,
APO 37, c/o Postmaster,
San Francisco, Calif.

George E. DeCoursey, '23, Lt. Col.,
023-111, APO 636,
c/o Postmaster, New York City.

Bernard E. Derrick, 'x38, Pvt., 32034607,
APO 27, c/o Postmaster,
San Francisco, Calif.

Carlyle G. Evans, '40, Lt.,
APO 498, c/o Postmaster, New York City.

Charles B. Frankenberger, 'x39, Lt. (jg),
c/o Fleet Post Office, San Francisco, Calif.

Jerome W. Frock, 'x23, Lt., USNR,
Naval Air Sta., B.O.Q. A203, Peru, Ind.

Woodrow W. Gangewere, '34, Ens.,
c/o Fleet Post Office, San Francisco, Calif.

Harry A. Glander, '44, A/S, 720-67-67,
USS Prairie State, Sec. 5,
W. 135th St. and North River,
New York City 27.

Theodore Glowacki, Jr., '44, A/S,
USS Prairie State,
W. 135th St. and North River,
New York City 27.

Willis G. Goodenow, '45, HA 1/c,
US Naval Hosp., Camp Lejeune, N. C.

Allen E. Hamburg, '39, Lt.,
4921 Chevy Chase Ave.,
Chevy Chase 15, Md.

John A. Hoffa, 'x31, Lt. (jg),
c/o Fleet Post Office, New York City.

Melvin Jaffe, '40, S/Sgt.,
APO 76, c/o Postmaster, New York City.

Benjamin D. James, '36, Lt. (jg),
Room 302, Venetian B.O.Q., Miami, Fla.

Gwladys Jones, '43, A.R.C.,
APO 413, c/o Postmaster, New York City.

Robert H. Keiser, '31, Cpl.,
314 Lower Mulberry St., Danville, Pa.

Guyton Kempter, 'x24, Capt., 0-925518,
APO 465, c/o Postmaster, New York City.

Jerome Kizelstein, 'x44, Pvt.,
65 A.A.F.C.T.D. (Air Crew—Wing 2),
Sqdn. Q, Bks. 26,
932 S. Crouse Ave., Syracuse, N. Y.

Ralph S. Koser, Acad. '94-95, Major,
650 N. E. 90th St., Miami, Fla.

Adolph Langsner, '31, Major,
2640 Coyle Ave., Chicago 45, Ill.

Edgar W. Lare, '30, Capt.,
57th Trng. Bn., Camp Wolters, Texas.

Joseph M. Lehmayer, Jr., 'x42, S 2/c,
Treasure Island (921-9966),
San Francisco, Calif.

David S. Lewis, '44, A/S,
John Jay Hall, Billet 1224, New York City.

Jacob Lieberman, '35, Pvt., 38491380,
APO 339, c/o Postmaster, New York City.

Richard M. Light, '44, Mid'n,
Bancroft Hall, Room 6159,
US Naval Academy, Annapolis, Md.

Robert E. Lighton, '46, S 1/c (RT),
Wright Jr. College, Chicago 54, Ill.

Robert W. McDonnell, '46, A/S,
NTC (Pre-Radio), Hugh Manley School,
Chicago, Ill.

Edward A. Maloney, 'x39,
Address unknown.

Hiram B. Mann, '43,
Sec. I, Chanute Field, Rantoul, Ill.

Frank E. Mendes, III, '44, Ens.,
O.T.D. E2-U NCTC,
Camp Endicott, Davisville, R. I.

Albert G. Miller, '47, S 2/c,
EM Sch., Class of 545 Bl,
Bks. 525, Sec. 312, USNTC,
Bainbridge, Md.

George J. Miller, '43, A/S,
Cornell Mid'n Sch.,
Co. B, 270 Baker E, Ithaca, N. Y.

George W. Morgan, '44, Pvt., 33878766,
Co. A, 63rd M.T.B., ASFTC,
Camp Barkeley, Texas.

Charles M. Morris, '31, Lt. (jg),
Bldg. 63, Room 209, NAS, Pensacola, Fla.

Donald Murray, 'x24, Lt. Comdr.,
Exec. Office, Products Div.,
Production Branch, OP&M Room 4090,
Railroad Bldg., Navy Extension 63272,
Washington 25, D. C.

Robert Nathans, 'x26, Major, 0913826,
314th Bomb Wing, Paterson Field, Colo.

William J. Ottaviani, '39, 1st Lt.,
AAF Redistribution Sta. No. 2,
Miami Beach, Fla.

Richard M. Petersen, '47, A/C, 721-01-32,
Bn. 66, Lexington Hall, Pre-Flight Sch.,
Athens, Ga.

George R. Picton, 'x33, C.M. 2/c,
c/o Fleet Post Office, San Francisco, Calif.

John T. Porter, '33, 2nd Lt.,
APO 17976,
c/o Postmaster, New York City.

Thomas M. Reimensnyder, '28, Pvt.,
Co. C, 16th Bn., 5th Regt., IARTC,
Camp Gordon, Ga.

John S. Rogers, '47, A/S, USNR,
U.S.N.H. (Staff), St. Albans, L. I., N. Y.

Clifford E. Roselle, '41, A/C,
SAACC, Cl 45-5-PF, 343-1,
San Antonio, Texas.

Mabel E. Ruckman, '18, Pvt.,
Co. 6, 21st Regt., A 319739,
3rd WAC Trng. Center,
Fort Oglethorpe, Ga.

William L. Ryder, '39, Lt. (jg),
Bureau of Ordnance Design Unit,
Calif. Inst. of Technology,
Pasadena 4, Calif.

Jacques L. Sallade, 'x43, S 2/c,
Sec. F, 12-4, Bks. 406 US, S.S.C.,
USNTC, Great Lakes, Ill.

Herbert F. Sheffer, '18, Major,
AAFPDC, Atlantic City, N. J.

Ira S. Sheffler, Jr., '44, S 1/c,
Bks. 601, USNTS, Great Lakes, Ill.

John G. Sholl, III, '37, Capt., 0549355,
APO 470, c/o Postmaster, New York City.

Raymond A. Shontz, SATC '18-19,
Lt. (sg),
16 New St., New Holland, Pa.

Leo H. Simoson, '40, Lt.,
Regional Hosp., Fort Monmouth, N. J.

Benjamin B. Smyth, '44, S 2/c,
Naval Hosp., Ward 34W, 720-67-63,
Great Lakes, Ill.

John C. Snyder, '45, A/S,
U. of Pa. Dental School,
311 S. 41st St., Philadelphia, Pa.

Minor J. Stein, '44,
Co. 12, 2nd Plat.,
John Jay Hall, Billet 612,
New York City 27.

Charles L. Steiner, III, '47, Pvt., 13191163,
Sec. Q, 3706 AAF Base Unit (BTC),
Sheppard Field, Texas.

Richard A. Szekely, 'x33, Lt.,
2507 St. Mary's Drive, Camp Lejeune, N. C.

Harvey D. Troutman, '37, Capt.,
0-1035060, AAF 40th Bomb Sqdn.,
6th Bomb Gp., Grand Island, Neb.

Joseph R. Valentino, '37,
Address unknown.

George A. Vitray, '45, Ens.,
c/o Commanding Officer,
Naval Trng. Sta., Miami, Fla.

Joseph Weightman, '37, Lt.,
Sta. Hosp. SCU 1749,
Fort Snelling 11, Minn.

Page G. Whitmore, '44, A/S, 449-36-07,
Co. 6, Sec. 604,
Billet 326, USNR PMS, Asbury Park, N. J.

William T. Windsor, Jr., '48, A/S,
Co. 3586, Bks. 311U, 3rd Regt.,
11th Bn., USNTC, Bainbridge, Md.

William H. Yohn, '33, Sp. (c) 3/c,
USNTC K2, Service Sch.,
Selection Office, 922-12-60, 33 SC,
Sampson, N. Y.

Alfred G. Zeigler, '44, Mid'n,
USS Prairie State, Sec. 13,
W. 135th St. and North River,
New York City 27.

Additional War Casualties

Died in Service

PFC. SANDERS

Private First Class **Philip M. Sanders**, '45, was killed in France on November 10, 1944, in action with the Third Army less than ten miles from the spot where his father, Homer M. Sanders, '16, was wounded in October, 1918. Philip was sent overseas in September after receiving specialized training at the University of Maine and in South Carolina and was in combat less than six weeks when he met his death. Posthumous award of the Purple Heart was made.

Private **Albert L. Friedman**, '46, stationed with the Seventh Army in Southern France, was killed in action December 14, 1944. Overseas two and one-half months, he had been in Germany but was among those pushed back during recent developments. A member of Sigma Alpha Mu fraternity, he entered the Army in March, 1944.

Private **Austin J. Hersh**, '46, was killed in action November 22, 1944, in the European war theatre where he was serving with the airborne infantry. He trained at Washington and Jefferson College and Camp Claiborne, Louisiana, before going overseas. He was the namesake of an uncle who was killed in the Battle of the Argonne Forest in 1918. Surviving are his parents, a sister and a grandfather.

Lieutenant (jg) **Robert Hershey**, 'x38, was killed in action July 31, 1943, in the Caribbean area. The Purple Heart has been awarded posthumously. He compiled 678 hours of training and combat flying, both as pilot and navigator. Lieutenant Hershey had been a star first baseman before entering the service. He was the property of the Cleveland Indians and played for Logan, West Virginia, and Cedar Rapids, Iowa.

Private First Class **Robert L. Hogeman**, '47, was killed in France on December 18, 1944. He enlisted in the Army reserve a week before being graduated from high school. Soon after coming to Bucknell he was ordered to Syracuse for ASTP training. When that was abolished, Robert was assigned to the infantry. He went overseas in October, 1944, and arrived in France after his division had spent about a month in England. They went into action immediately to take and hold the forts defending Metz. It is presumed that Robert met his death in that action.

SGT. STUBE

Sergeant **Sherman D. Stube**, '44, died August 1, 1944, of wounds received at Tinian and was buried with military honors in New Caledonia. He had served overseas nine months and lost his life in his fourth major battle. He is survived by his wife, the former Betty Jane Wolff of Syracuse, and his parents.

Private First Class **William F. Hoppy**, '47, a member of Delta Sigma fraternity, was killed December 17, 1944, in France. Entering the service in November, 1943, he was stationed in Mississippi before being sent overseas last July. He received further training in Italy before being assigned to the Seventh Army under General Patch.

◆

Missing in Action

Staff Sergeant **Harry L. Humphrey, III**, 'x39, was reported missing in action November 29, 1944, while fighting with the 103rd Infantry under General Patch in the Seventh Army in Southern France. He has been in the Army over two years. He is a brother of Elizabeth Humphrey Thomas, '29, who spent several summers as an instructor in the Bucknell Demonstration School.

W. Grey Hutchison, 'x36, was reported by the Navy as missing since March 29, 1943, after his ship was torpedoed. A German submarine picked up some survivors who were taken to a prisoner of war camp in Germany. Some news has come through from these survivors and Grey's mother holds out the hope that he may be alive. The Navy has never made any further report than "missing in action."

Lieutenant (jg) **Daniel R. James**, 'x43, is reported missing in action in the Pacific theatre of war. He entered the Navy in August, 1941, and was given special training at Columbia University and New London, Connecticut. He was then assigned to the submarine *U.S.S. Harder*. Word was received early in October that Daniel was missing. There was no further notification until January 2, 1945, when the loss of the *Harder* was officially announced. Officers and men aboard the submarine received the Presidential Unit Citation.

◆

Prisoner of War

Staff Sergeant **Joseph Loughran**, 'x43, missing in action since November 5, 1944, has been reported as a prisoner in a camp in Germany. He attended one of the government aeronautical schools in the southwest and later was sent to England, where he was made a gunner on a bomber. He had made many flights over Germany.

Down the Aisle . . . .

1936

Jerome Kantor and Otomie Maradiaga were married January 10, 1945. They are residing at Apartado 149, Cartago, Costa Rica.

1938

Roxie M. Stitzer married Pfc. Charles E. Lyle on July 26, 1944, in the Chapel at Camp Gruber, Okla.

1939

Captain **John R. Auten** and Caroline McGinnis of Coral Gables, Fla., were united in marriage November 2, 1944.

1940

Dorothy Gottschall and Lt. **Allen E. Hamburg**, '39, were married on March 25, 1944.

1941

Janet Clayton and S/Sgt. Arthur H. Dumelin were married November 29, 1944, in South Orange, N. J.

Lt. **John Laudenslager**, 'x41, married Nelridge E. Duncan of Shamokin on December 14, 1944.

The marriage of Lt. **Matthew Mansuy** and Helen E. Logue took place in the rectory of the Church of St. Francis DeSales, Philadelphia, November 17, 1944.

1942

Ruth Zimmerman and **Alan Smith**, '41, were married in November, 1944.

Maurine Hobbs and **Robert Heiber**, '43, were married in Pittsburgh on November 1, 1944.

Mary Anne Heacock became the bride of Robert A. Kulp, U.S.A., Monday, December 18, 1944, in the First Baptist Church, Memphis, Tenn.

Lt. (jg) **Harry V. Johnson** and Nancy C. Elder were married November 24, 1944, in the Presbyterian Church, Paxton.

The marriage of Lt. **Richard Lank**, USNR, and Ruth Gorman took place in Trinity Methodist Church, Harrisburg, in December, 1944.

Mary Elizabeth McGowan became the bride of Dr. Neil J. Williamson October 25, 1944, in the rectory of St. Luke's Church, Jersey Shore.

1943

Janet Lawlor and Lt. (jg) **G. William Hauk** were married in the chapel of St. Bartholomew's, New York City, January 17, 1945.

Harriet A. Lynn was married on September 2, 1944, to Capt. Henry T. Simmonds, Jr., of the Army Medical Corps in San Francisco, Calif.

Lt. **George B. Wertman** and Dorothy V. Dildine were married in the Trinity Evangelical and Reformed Church at Turbotville, November 14, 1944.

Isabel P. Clark and Pfc. **Robert C. Puff**, '42, were united in marriage September 9, 1944, in the First Baptist Church, Chester.

Marion J. Wiest became the bride of Lt. **William A. Wilkinson**, 'x44, December 20, 1944, at Scranton.

1944

M. Virginia Thompson and Lt. **J. Frank Cannon**, 'x44, were united in marriage September 11, 1944, in Pittsburgh.

1946

Lt. **Robert K. McBride** married Genevieve V. Wells on December 13, 1944, in Clathe, Kans.

Completed Careers

1890

Mrs. Carlton A. Caswell (**Edith M. Reber**) died September 14, 1944.

x1891

Rev. **Isaac S. Hankins**, of Toms River, N. J., died November 17, 1944. He served as a missionary in the Telugu field. He was also pastor of various churches in our own country.

1906

Silas H. Schoch, 61, died at his home, Three Tuns, Ambler, November 14, 1944. He was a member of Phi Kappa Phi, Racquet Club, Penn Athletic Club, Downtown Club and the Sons of the American Revolution.

1908

Dr. **Benjamin I. Brody** died September 18, 1943. He was an executive of the R. B. Investment Co. and is survived by his wife and two sons.

* * * * *

Citations . . . . .

Alvin R. Blattner, '44	Distinguished Unit Badge, 3 Oak Leaf Clusters
Capt. **Ralph A. Bush**, '40	Distinguished Flying Cross, Air Medal, 3 Oak Leaf Clusters
Lt. **Curtis W. Clump**, '44	Distinguished Flying Cross, Air Medal, 3 Oak Leaf Clusters
Maj. **Charles R. Edwards**, '41	Bronze Star
S/Sgt. **Donald H. Foote**, '45	Air Medal, Oak Leaf Cluster
Lt. **Robert A. Good**, '42	Air Medal
Lt. **David G. Griggs**, '42	Bronze Star
T/Sgt. **William Heim**, '44	Air Medal
Sgt. **Raymond K. Irwin**, '44	Presidential Citation
Lt. **Edward J. Labak**, 'x42	Bronze Star
Lt. **Arthur A. Lace**, '46	Air Medal, 2 Oak Leaf Clusters, Presidential Citation
Pvt. **Harold Loughhead**, '46	Drivers and Mechanics Badge
S/Sgt. **Clifford W. Manella**, '42	Presidential Citation, 2 Bronze Stars
Lt. **Emanuel E. Pearlman**, '39	British 39-43 Star, Distinguished Flying Cross, Air Medal, Unit Citation
Capt. **Amos U. Persing**, 'x24	Bronze Star
Lt. **Harvey P. Pettit**, '42	Air Medal, 3 Oak Leaf Clusters
Pfc. **Andrew C. Rice**, '45	Purple Heart
Capt. **Thomas B. Richards**, '37	Bronze Star
Pvt. **Howard Robinson**, '46	Silver Star
Lt. **Robert F. Seers**, '39	Order of the Cross of the Royal Crown (Italian)
Lt. Col. **William C. Shure**, '35	Bronze Star
Lt. **William M. Wilkinson**, '44	Distinguished Flying Cross, Air Medal, Oak Leaf Cluster
Brig. Gen. **Henry C. Wolfe**, '16	Distinguished Service Medal

What Bucknellians Are Doing

1906

After 37 years of teaching, Dr. **Elbert L. Blakeslee** is retiring and will make his home at Wellfleet, Cape Cod, Mass.

1907

Reverend **Edwin W. Saylor** is pastor of the First Baptist Church of Cumberland, Md.

1908

Dr. and Mrs. **William W. Long (Elsie Owens)** have moved from Birmingham, Ala., to Taylor Street, Lewisburg, to reside with the latter's parents, **Dr. and Mrs. W. G. Owens**, '80 and '34. Dr. and Mrs. Long were in France during the First World War and since then Mrs. Long has been occupied as a registered nurse in Birmingham.

1912

Reverend and Mrs. **Howard Johnson (Mabel Gibson, '10)** are residing at 1101 Harrison St., Frankford. He is pastor of the North Frankford Baptist Church in Frankford.

1914

Marian E. Shivers has moved from Nashville, Tenn., to 1807 Hamilton Ave., Trenton 9, N. J.

1916

Cyril E. Lewis was promoted to assistant to the general superintendent of the Pennsylvania Power and Light Co., Allentown. His home address is 101 N. 17th St., Camp Hill.

1920

Lester E. Lighton, manager of the department of development and design, Electric Storage Battery Co., Philadelphia, has been elected vice-president in charge of engineering.

Julius F. Seebach, Jr., is now living in Louisville, Ga.

Robert Smith has returned to Lewisburg and is in charge of high school education at the Northeastern Penitentiary. He married Mrs. Esther Noll Breish of Lewisburg on July 16, 1944. He has a son, Robert M., who is a Quartermaster, First Class, somewhere in the Pacific.

Herbert E. Stover, supervising principal of Lewisburg schools, has written a history book, "Pennsylvania, Pattern and Pacemaker." He has had short stories and articles published in numerous national magazines.

1923

Reverend and Mrs. **Donald B. Cloward (Esther M. Fleming, '22)** are living at 93 Stratford Ave., White Plains, N. Y.

Reverend **Howard Shoemaker**, 'x23, missionary pastor of the Harmony Circuit and the Minotola Methodist Church, resides at Central Ave., Minotola, N. J.

1925

Reverend **Ralph E. Mucher** is pastor of the Oatka Baptist Church, Warsaw, N. Y.

1927

J. Harold Gamble has been elected president of the Iowa Inter-Church Council for 1945. He is minister of the First Baptist Church and University pastor at Iowa State College, Des Moines, Ia.

Mrs. John H. White **(Virginia B. Scully)** is doing substitute work in the junior high schools at Riverside, Calif. In the December ALUMNUS she was mistakenly indicated as being a cost accountant for Kaiser Co., Inc. This is Mr. White's position.

1928

Francis Hopkins' address is changed to 512 Alexander Ave., Drexel Hill.

1930

Lt. Col. **John M. Snyder**, overseas since August, 1942, published, in collaboration with Capt. Edward L. Rohef, an 11-page article in the September number of "Surgery, Gynecology and Obstetrics" based on the histories of 98 outstanding cases.

1931

Burton W. Barrett is teaching English and dramatics at Washington Jr. High School, Bakersfield, Calif. His home address is Rt. 7, Box 218, Bakersfield.

1932

Andrew T. Lobel's new address is Berkeley Ave., Bloomfield, N. J.

1933

Carl Snavely, MA '33, head football coach at Cornell since 1936, has accepted appointment as head coach at the University of North Carolina.

1934

Fred Pinotte is assistant chemical engineer at the Kimble Glass Co. His address is 1010 New Pear St., Vineland, N. J.

Mr. and Mrs. **James L. Rowe (Marjorie Walters, 'x35)** are living at 87-35 138th St., Jamaica 2, N. Y. Mr. Rowe is manager of an S. S. Kresge store in Brooklyn.

Mr. and Mrs. **Horace King**, 'x34, and son have moved to 2103 No. Washington Ave., Scranton, where Mr. King has accepted a position as expediter for the Murray Corp.

1935

Myrtle E. Wampler is teaching psychology at the Baptist Institute in Philadelphia.

1936

Grace G. Arnott is teaching in the junior high school, Montclair, N. J. Her business address is Bloomfield College Office, Bloomfield, N. J.

Reverend and Mrs. **Frederick W. Rapp (Grace Gault, '38)** and daughter, Margaret, are living at 71 Longfellow Rd., Watertown 72, Mass. Mr. Rapp is pastor of the Union Church there.

Mr. and Mrs. **Lloyd Swartz**, AM '37, **(Leslie Minor)** and children, Eleanor and Lloyd, are residing at 7707 Allison St., Landover Hills, Hyattsville, Md. Mr. Swartz has a position in the Engineering and Research Corporation.

* * * * *

Honorably Discharged from Service

Arney, Dorothy Holota, '38
Biddle, Walter, 'x41
Derr, Sylvia, '32
Florin, Harold G., '22
Fox, Charles F., '31
Gardner, Walter L., 'x42
Gifford, Eleanor Frith, '41
Held, Eleanor Parry, '42
Hutchinson, Lewis L., '23
Krebs, Lowell E., '24
Krull, Harold N., '44
Lane, William H., '39
Lotowycz, Wladimir, '37
Moore, Carl L., '43
Nicolait, Eugene B., '42
Porter, George R., '38
Reeves, William H., 'x42
Richardson, Douglas, '45
Wolfson, Sidney I., 'x35
Young, Jack C., '37

CONDICT SERVES UNCLE SAM

(EDITOR'S NOTE: Dr. E. Carroll Condict, for many years a missionary educator in Burma, is one of Bucknell's dynamic and useful alumni. His three sons are graduates of Bucknell: Edward C., '36, serving in the Navy; Clinton A., '37, director of religious activities at the University of New Hampshire; and T. Chubb, '39, in the Army.)

JANUARY 4, 1945.
APO 18269, c/o Postmaster,
New York City.

Bucknell Alumni Secretary,
Bucknell University,
Lewisburg, Pa.

DEAR SIR:

Here I am. Where? HERE! Waiting to go somewhere for Uncle Sam. I am now on leave because of war emergency from the American Baptist Foreign Mission Society and I am a government employee in the Office of Strategic Service. After over a month at Washington, Uncle Sam said, "Shoo fly," so I shooed to Miami and am waiting to fly out east somewhere. I don't know just where and could not tell if I did know. It might be presumed that I'll go where my knowledge of the people, country, and language may be made use of.

I go as a civilian attached to the Army. I have a technical officer's rating of the grade of major, which gives me the privileges of an officer without the disadvantages.

Yours for Bucknell,

E. CARROLL CONDICT, '08.

* * * * *

Religion in Life Week

(Continued from page 11.)

menical outlook. Mrs. Kelly was an unofficial Catholic leader who had also shared in the program five years ago.

A student-faculty committee of over 100 carried through the plans under the direction of the co-chairmen, Miss Nancy Ireland, '45, of Chatham, New Jersey, and Mr. Harold Hayden, librarian. Student hosts managed the hospitality and events from the reception on Saturday evening through the meals and schedules to the final departure of the guests. More than ever before, guests were kept busy with interviews and impromptu conferences. The interests of the veteran, war marriages, reconstruction, vocation and personal religious faith all held the attention of the campus for four days. The impetus from last year carried over to make this year's program more effective. Visiting leaders reported that the comprehensive planning of the Bucknell committee astonished them. The program has left a train of serious thinking and new resolution which will help main

SNYDER BOYS SERVE

EDGAR A. SNYDER, '11, all-American football player and prominent alumnus, national alumni chairman of the Hundredth Birthday Drive, writes to his entire family—two sons—in care of Uncle Sam. Their addresses are:

Lt. Richard C. Snyder, '40, 01039929,
APO 229, c/o Postmaster,
New York City.

Lt. Robert A. Snyder, '42, 0863124,
APO 72, c/o Postmaster,
San Francisco, California.

Robert was with MacArthur on Leyte and it is supposed that he is still with him on Luzon. He writes that he enjoys the ALUMNUS and the *Bucknellian.*

* * * * *

Theiss Interviewed

(Continued from page 15.)

is concerned, I have been doing that all through the years, and I have many notebooks containing the fruit of such interviews."

"You seem to have about everything."

"Oh, there's lots more than the stuff I have mentioned. It seems to be a rule that when one becomes known for any hobby or interest, folks are always reporting interesting things — or bringing them. Well, lots of folks evidently knew of my interest in the past, and they have given me old books, old magazines, old records and so on. I have a file of old local newspapers, from different towns in this region, and some of those papers date back to the 1700's. You would be amazed at how many Bucknell items I got from those old papers. It happens that I am a director of the Northumberland Historical Society. In that society we have the finest collection of old newspapers anywhere around here. Of course, I had access to those files; and they contained innumerable items bearing on the Bucknell history. So did the Lewisburg town papers, which I have examined very carefully. Then there are books of an autobiographical nature which also shed some light on the situation. And, of course, I have also had trustee and faculty minutes, society records, old diaries and other sources of material. So you see there is no difficulty in securing all these details you inquire about. The difficulty now is to decide what to exclude. There is a limit to the size of any college history—to say nothing about the present paper shortage. Anyway, this ought to answer your question as to where I got all the stuff that is going into the centennial history."

---

tain at Bucknell her high character and deeply religious spirit.

Future Bucknellians

1928

Mr. and Mrs. **Hollis Ross**, 'x28, **(Mary Wolfe, '31)** are the proud parents of a son born January 24, 1945.

x1934

Mr. and Mrs. William B. Church, Jr. **(Lois Mae Newcomb)**, are the parents of a son, William B. Church, III, born August 16, 1944.

1935

A daughter, Susan, was born October 8, 1944, to Lt. Comdr. and Mrs. **William H. Druckemiller.**

Dr. and Mrs. **Walton B. Geiger (Margaret Keys, '37)** are the proud parents of a daughter, Sara Margaret, born December 25, 1944.

1936

A son, Guy Hathaway, was born October 25, 1944, to Mr. and Mrs. Perez H. Collins **(Sally Andrews).**

Mr. and Mrs. **Frank M. Noecker** announce the birth of a daughter, Judith Ann, born May 31, 1944.

1938

A son, Byron Jonathan, Jr., was born to Captain and Mrs. Byron J. Brugh **(Eugenie Dilts)** on November 20, 1944.

1939

Chaplain and Mrs. John F. Sammel **(Mary Zehner)** are the parents of a second child, Jane Carol, born September 3, 1944.

1940

A daughter, Marilyn Ruth, was born to Dr. and Mrs. **Donald E. Fortner** December 13, 1944.

A son, Norman Wade, was born to Lt. and Mrs. N. W. Ackley **(Betty T. McCormick)** on December 10, 1944.

Lt. and Mrs. Thomas Dugan **(Helen Mulford)** announce the birth of a daughter, Deborah, September 26, 1944.

1943

Mr. and Mrs. George Leavy **(Florence Simmons)** are proud parents of a son, Peter Henry, born November 6, 1944.

Meet the Candidates for Alumni Trustee

BELOW are two Alumni who have been selected as candidates for the position of *alumni trustee* for a term of five years, beginning June, 1945. You are requested to vote for your choice. The candidate receiving the majority of the votes cast will be presented to the Trustees at their June Commencement meeting for election to the Bucknell Board of Trustees.

C. Preston Dawson is general agent of the New England Mutual Life Insurance Company in New York City. He has been unusually successful in the field and is recognized as a life insurance authority. He has been an instructor in life insurance, has traveled widely in the United States and Canada, lecturing on the subject, and is the author of significant articles in the field. He has been active in Alumni affairs and was influential in the establishment of the Bison Club, of which he is now president.

Dawson was born in Lewisburg and reared in Watsontown, Pennsylvania. He entered Bucknell in 1920 and on graduation received the A.B. degree with *cum laude* honors. In college he took the pre-legal course.

In 1925 he married Ione May Iddings of Watsontown. They have two children—Carol Ann, who plans to enter Bucknell this fall, and William Preston, 13. The Dawsons live at 60 Grandview Avenue, White Plains, New York.

Fred O. Schnure is electrical superintendent of the Bethlehem Steel Company at Sparrows Point, Maryland. For years he has been a leader among iron and steel electrical engineers of America. He is a member of the State Board of Registration for Professional Engineers and of the Baltimore County Board of Education, both by gubernatorial appointment. He is a member of a number of national professional organizations, as well as of the Iron and Steel Institute of Great Britain, and is the author of several papers on the application of electricity to the manufacture of iron and steel.

Born in Milton, Pennsylvania, he entered Bucknell in 1910 and engaged in various extra-curricular activities. Mrs. Schnure is the former Dorothy Bunnell, '16. They have three boys, all of whom attended Bucknell and were leaders in college. Their home is at 819 C Street, Sparrows Point, Maryland.

Mr. Schnure will complete a five-year term as alumni trustee in June, 1945.

(Ballot on reverse side of this sheet.)

EDITORIAL

THE BUCKNELL ALUMNUS is published in March, June, September and December by Bucknell University, Lewisburg, Pa.

OFFICERS OF THE ASSOCIATION

W. C. LOWTHER, '14, *President* ...288 Walton Ave., South Orange, N. J.
EMMA E. DILLON, '15, *First Vice-President* .....609 Broad St. Bank Bldg., Trenton, N. J.
WILLIAM J. IRVIN, '22, *Second Vice-President* .....202 Hillcrest Ave., Trenton, N. J.
DAYTON L. RANCK, '16, *Treasurer* .....35 Market St., Lewisburg
FRANK G. DAVIS, '11, *Acting Secretary and Editor* .....Lewisburg

BOARD OF DIRECTORS

W. C. LOWTHER, '14 .....288 Walton Ave., South Orange, N. J.
EMMA E. DILLON, '15 .....609 Broad St. Bank Bldg., Trenton, N. J.
WILLIAM J. IRVIN, '22 .....202 Hillcrest Ave., Trenton, N. J.
E. A. SNYDER, '11 .....431 Clark St., South Orange, N. J.
CLYDE P. BAILEY, '29 .....206 Beech St., Edgewood, Pa.
MILLER A. JOHNSON, '20 .....1425 West Market St., Lewisburg
O. V. W. HAWKINS, '13 .....Flower Hill, Plandome, N. Y.
ARNAUD C. MARTS .....521 Fifth Ave., New York City

BUCKNELL'S NEW PRESIDENT

WHEN Bucknell Alumni learned the personnel of the committee selected to choose their new leader, they were satisfied. Headed by President Marts, the committee was loaded with good judgment and concern for the future of Bucknell. Captain Marts' statement in the announcement of his resignation indicated that the committee had been successful in finding a man who would carry on the high traditions built up in a century of Bucknell progress.

That they were successful is the belief of all those who had known Dr. Spencer before and those who met him when he visited the campus. His genial personality and his forthright statement that he didn't know what he was going to do but that anything done would be a group project aroused the enthusiasm of his hearers. Also, we have observed about the campus the belief that he has a philosophy of education and knows the direction in which he hopes to lead the University.

Of profound satisfaction to all Bucknellians should be the following quotation from Dr. Spencer's letter submitting his resignation to the Board of Trustees of Pennsylvania College for Women:

> "I submit my resignation with a great deal of sadness after many sleepless nights. As you know, I have had many opportunities to leave PCW during the past four or five years. All of these opportunities I have declined, because there is an indefinable personality about Pennsylvania College for Women which I have not found in another institution until recently, and that institution is Bucknell University where I have been unanimously elected to the presidency to succeed Dr. A. C. Marts, who has just resigned.
>
> "I have reached the age where I must now make up my mind to stay at PCW for the rest of my life or leave and take up additional responsibilities. Bucknell University appears to offer just the challenge that I need, and I have, therefore, accepted the presidency of that institution."

His successes to date have been unusual for a man of his age. His standing in the state and nation assure the respect that Bucknell's president should demand. The outpourings of regret from the citizens of Pittsburgh and from his present faculty portend relationships with the community and Bucknell family that are pleasant to contemplate.

The ALUMNUS, organ of 10,000 loyal Bucknellians, promises him the enthusiastic support of an alumni body than which there is no better.

* * * * *

MARTS SCORES AGAIN

THE launching of the Ship, *Bucknell Victory,* came as a surprise to every Bucknellian. The only explanation we can offer for this new honor is that President Marts is as usual on the job, looking after Bucknell's interests.

(Tear off here)

TRUSTEE BALLOT

Place a cross (x) in the square immediately to the left of the name of the person whom you favor for the position of Alumni Trustee of Bucknell University.

☐ C. PRESTON DAWSON ☐ FRED O. SCHNURE

Your Name.....

and Address .....

Please tear out this ballot and mail it to Dr. F. G. Ballentine, Committee Chairman, Bucknell University, Lewisburg, Pa. We regret that we cannot insert a more easily removable ballot. Our reason for not doing so is that postal regulations will not permit it.

Important: No votes will be counted which are mailed later than May 1, 1945.
(See opposite side of this sheet for biographical material on the candidates.)

ALUMNI PRESIDENT WRITES

The message this month is not a message *to* the Alumni but a letter *from* all the Alumni, 10,000 strong, scattered throughout the world.

DEAR DR. MARTS:

It was with deep regret that we learned of your resignation as "Prexy," effective in June, that you will devote all your time to your "war job" and when that is finally completed you will again head your own business firm in New York.

We have all heard, over our radios, some crooner sing a new song, "Accentuate the Positive." This sounded like a nonsensical play on words but as the song proceeded there developed the thought that here, set to modern dance rhythm, was sound philosophy for all of us.

The song goes something like this:

"You've got to accentuate the positive,
Eliminate the negative,
Latch on to the affirmative,
Don't mess with Mr. In-Between."

It seems to us that the above theme typifies your administration as president of Bucknell. You have contacted the positive and the negative, the good and the bad, the optimistic and the pessimistic. Of necessity there are opposites in all things, for if there were no evil there could be no good; if there were no opposition there could be no progress. You have always been optimistic; when a new building was proposed, a lot of us felt, "It can't be done," but with your positive thoughts and able guidance it was always accomplished.

Bucknell has forged ahead in the past ten years to become one of the greatest small colleges of the country, both materially and spiritually, and we will continue to go ahead, for the Alumni will be back of your successor, Dr. Spencer, 100 per cent.

Please continue to come around to our Alumni meetings and don't forget to come back home to "The Hill" at every opportunity. We'll be looking for you.

Godspeed to you in all your future undertakings.

Sincerely yours for Old Bucknell,

THE GENERAL ALUMNI ASSOCIATION,
W. C. LOWTHER, '14, *President.*

* * * * *

CLASS REUNIONS

IN THE old days we always had at Commencement time reunions of the classes the ages of which were divisible by five. Since the War began, this has been impossible and the idea would be even more fantastic this year, what with the tightened manpower and the transportation situation.

However, it is possible to hold reunions that will be very satisfying to the members of your class. Dr. Albert R. Garner of the Class of '99 held a reunion last year which we think set the pattern for wartime readjustment to the current way of life and for still keeping up the old class spirit. He asked the Alumni Office for the names of all the living members of his class. These were sent to him and he communicated with them, receiving a bale of interesting materials. A very abbreviated report was published in the September ALUMNUS but a fairly full mimeographed report was sent to every member of the class.

How about holding a "mail-order" reunion of your class if its age is divisible by five? The Alumni Office will be glad to co-operate in every way possible. If you are the last-named president of your class, please write to the alumni secretary and tell him what you think of the idea. And *DO IT NOW*. If for any reason the 1940 president of your class is not available for this planning, see that someone else is selected for it.

ALUMNI:

HERE is a chance for you to serve your Alma Mater by voting for one of the persons nominated for *alumni trustee*. The names have been chosen after much consideration and you may be sure that both nominees are superior persons. Dr. F. G. Ballentine, '99, is chairman of the committee. Other members are Jack Conway, '16, New York; Clyde P. Bailey, '29, Pittsburgh; Emma Dillon, '15, Trenton; and James Tyson, '11, Philadelphia.

The past two years only a handful of Alumni have taken the trouble to vote. This is not a compliment to the nominees, nor is it an indication of interest in your Alma Mater, whom we know you hold in high esteem. I wish we might inclose a perforated card which you could quickly tear out and drop into the mail box. However, the Post Office Department will not allow this, and the ballot appearing on page 22 must be torn out and mailed.

Please do this *NOW*. *If you wait, you may forget.* We want the new trustee to know that he has been chosen by a large number of Bucknell Alumni.

With best wishes, I am

Very sincerely yours,

FRANK G. DAVIS, '11,
Acting Alumni Secretary.

The Bucknell Alumnus

Letter from the President

April 7, 1945.

Dear Bucknellians:

For the past ten academic years, I have been writing you regularly on this page of the Alumni Magazine. Since this is to be the last issue of the magazine during my administration as president of Bucknell, this will be my last message to you. When the next issue is published, I will be over on your side, one of the readers of the magazine rather than one of the contributors to its columns.

Before changing my status, I want to write this brief word of appreciation to you all for the loyal and enthusiastic support which you have given Bucknell during my term of office. No college president could ever ask or expect a more unified spirit amongst alumni, students, faculty, trustees, townspeople, and friends than you have exhibited during my efforts as your president. Thank you all with all my heart.

I am sure that you will continue the fullest measure of your loyalty and devotion to Bucknell under President Spencer's administration. Please do! Let us all together, shoulder to shoulder, encourage and aid him as he leads Bucknell into wide recognition as one of America's greatest and best co-educational colleges and into an era of noble service to civilization during an historic crisis of human history.

A special hail and farewell to you Bucknellians in uniform, on the far-flung battle lines! God bless you all, and bring you back to Lewisburg for a big post-war reunion.

Cordially yours,

President.

THE BUCKNELL ALUMNUS

Vol. XXIX, No. 4 June, 1945

Dean Rivenburg Retires

Will terminate long service at end of June

THE Bucknell faculty assembled on November 15 at its regular monthly meeting and considered some important business. At the end of the business session, Dean R. H. Rivenburg, '97, gave a report on the condition of the University which greatly interested the members of the faculty. He pictured the future as one of service based on a tradition of devotion to the public good and to the needs and aspirations of thousands of young Americans. At the end of his talk, he hesitated and then said, not without some feeling, that the time had come for him to lay down his work at Bucknell and allow some younger person to carry on.

Naturally, the announcement produced a sensation. Without allowing time for anyone to say a public word of protest or appreciation, he dismissed the meeting. Faculty members moved up to shake his hand and express their regret that the 22-year relationship will end at the close of the present school year. That was all there was to it. The end of more than two decades of devotion to Bucknell and her students had come and the relationship was cut off just like that.

Dean Rivenburg came to Bucknell in the summer of 1923 from his position of assistant headmaster and head of the Mathematics Department at Peddie School. His coming was made necessary by the tragic death of Llewellyn Phillips, '92, one of the all-time "greats" of Bucknell history. Dean Rivenburg lost no time in getting down to work. He had a notion as to how his job should be done and immediately proceeded to take on the duties that were assigned to him. Doctor Emory W. Hunt was in the later years of his service as president, and Dean Rivenburg apparently felt that he should carry as much of the load as it was humanly possible for him to do.

In the early days he taught a course in secondary education but after three or four years gave that up because of the pressure of his administrative duties. On President Hunt's retirement the University had a brief period when Dr. Charles P. Vaughan, president of the Board of Trustees, was acting president, with the Dean carrying most of the administrative duties. Dr. Homer P. Rainey came in 1931, and the Dean had to "break in" a new president. This is not said with any disparagement of Dr. Rainey, for the breaking-in process is always necessary when the second in command must adjust his techniques to the ideas of a new superior. However, this was done with the same *sang froid* and composure as were present again in 1935 when Dr. Marts came as acting president on a part-time basis. Then Dean Rivenburg was made vice-president of the University in charge of academic affairs. Dr. Marts introduced him to the faculty as the "president of vice." To those who knew the character of Dean Rivenburg, this was indeed an example of subtle and kindly humor.

During his service at Bucknell, the Dean has taken a large part in higher education in Pennsylvania. For many years a member of the Public Relations Committee of the Association of College Presidents of Pennsylvania, he was influential in stimulating and cooperating in the growth in the service of that or-

THE BUCKNELL ALUMNUS

Published in March, June, September and December by

BUCKNELL UNIVERSITY

Entered as second-class matter December 30, 1930 at the post office at Lewisburg, Pa., under the Act of August 24, 1912

ganization. He was president of the Department of Higher Education of the Pennsylvania State Education Association and a member of the Executive Committee of that organization. He served as president of the Eastern Association of College Deans and Advisers of Men.

In the Baptist denomination Dean Rivenburg has been an outstanding leader. He is chairman of the Board of Managers and chairman of the Committee on Sunday School Publications of the American Baptist Publication Society; vice-president of the American Baptist Publication Society; and vice-chairman of the new joint Board of Education and Publication of the Northern Baptist Convention. While at both Peddie School and Bucknell, he has been a leader in the local Baptist churches, holding high office in both places.

He has been in demand as a public speaker and has addressed many important gatherings. He is the author of "A Review of Algebra," published by the American Book Company.

On November 22, 1874, R. H. Rivenburg was born at Clifford, in Susquehanna County, Pennsylvania, the place that has been his summer home for many years. He is the son of Henry Rivenburg and Charity Scutt Rivenburg. His brother, Sidney W. Rivenburg, who attended Bucknell and Brown, who was graduated from Rochester Theological Seminary and later from medical school, was for 42 years a missionary in India, 32 of those years a medical missionary, most of the time at Cohima Assam. His sister, Josephine, was the wife of Dr. Milton G. Evans, '82, former president of Crozer Theological Seminary and Bucknell trustee.

The Dean prepared for college at Keystone Academy and entered Bucknell in the Class of 1897, graduating *summa cum laude.* He received the M.A. degree in 1898. Later he attended summer sessions at Cornell and Harvard. While in college, he was a member of the tennis team, member of the Phi Gamma Delta fraternity, president of his class in his junior year and editor-in-chief of the *Bucknell Mirror.*

In the fall of 1897, he went to Peddie School at Hightstown, New Jersey, as instructor in mathematics. He became head of the Department of Mathematics in 1899 and in 1912 was chosen assistant headmaster, which positions he held until coming to Bucknell in 1923. While in New Jersey, he was president of the Association of Mathematics Teachers of New Jersey and president of the Hightstown Board of Education.

In 1928 John B. Stetson University conferred on him the degree of Doctor of Laws. He is a member of Phi Beta Kappa and Kappa Phi Kappa.

Dean Rivenburg married Marian Jones. They have two children—Dr. Marjorie J. Rivenburg, A.M., '24, a member of the faculty of the University of Richmond, and Romlyn J., '35, (Mrs. Marlin E. Balsbaugh) of Hershey, Pennsylvania. Mrs. Rivenburg, during her stay in Lewisburg, has been active in numerous civic, social and religious organizations. Her keen sense of humor and innate ability have been felt throughout the community.

* * * * *

DEAN RIVENBURG

Article from November 23 *Bucknellian:*

MARTS PRAISES RETIRING DEAN'S GREAT SERVICE

"Dean Rivenburg's retirement will bring to a close the longest term of service of any dean of Bucknell," said the president. "It has been a service rendered with high honor and faithfulness which will, I am sure, be recorded by trustees, faculty and alumni in their records with sincere appreciation and flattering praise. Dean Rivenburg has carried added responsibilities of an unusual character, in his duties as vice-president, during my term as president.

"Dean Rivenburg has remained loyal, during a period of great instability and change, to centuries-old standards of integrity and honor and has aided greatly in maintaining these high standards at Bucknell.

"I do not know what his personal plans after retirement may be, but I sincerely hope that he and Mrs. Rivenburg will remain as residents of Lewisburg and pass their years of 'emeritus' in close association with the college community.

"Dean Rivenburg's successor will probably be announced early in the March semester, in ample time for him to arrange to take over the responsibilities of the office of dean on July 1, 1945.

"All friends of Bucknell join me, I know, in thanking Dean Rivenburg for his faithful service to Bucknell, and in wishing for him and Mrs. Rivenburg a long and happy life in the years ahead."

Article from December 21 *Bucknellian:*

TRUSTEES PRAISE DEAN RIVENBURG

"The severance of a cooperative and friendly relationship of long standing always brings sorrow and regret. To Bucknellians and the citizens of Lewisburg, who have known, respected and loved Dean Rivenburg, this separation after 21 years of association is especially poignant. His unfailing patience, sympathy and wisdom in dealing with their personal problems has been a source of strength to all the students who came under his guidance; while his dignity, high-mindedness and unfailing loyalty have set an ideal of conduct recognized by all who have had contact with him in the University, the local community and the state.

"As vice-president of the University, Dean Rivenburg has carried a heavy burden and labored unceasingly to advance the interests of Bucknell. Words are weak to express the gratitude that all friends of the college and particularly the Board of Trustees feel for his stalwart support in these difficult years. Dean Rivenburg will be missed sorely from the Bucknell campus and from the town.

(Continued on page 16.)

William H. Coleman

COLEMAN BECOMES DEAN

DR. WILLIAM H. COLEMAN will serve as Bucknell's college dean for one year beginning July 1, 1945. In his announcement of the appointment, President Marts said, "We have asked Dr. Coleman to serve as dean for one year because of the special help we believe he can give to President-Elect Spencer during the first year of the latter's administration. It is our thought that it would be wise to defer the selection of a permanent dean until Dr. Spencer has taken over the presidency and familiarized himself with the Bucknell situation."

Dr. Coleman has been professor of English at Bucknell since 1924. He had previously taught at Bates College, the University of Wisconsin and Furman University. He has also been a lecturer at Bread Loaf School of English at Middlebury College.

A graduate of Acadia University in Nova Scotia, he later studied at Yale, the University of Wisconsin, Harvard and Cambridge University in England. He has been a frequent contributor to periodicals and is co-editor with Dr. Harry W. Robbins of "Western World Literature," a college textbook now in its seventh printing. Since 1932 he has been editor of the drama section of *Good Reading*. He is a member of the National Committee on College Reading.

Dr. Coleman has long been identified with service organization activities and is in steady demand as a speaker before civic, business, religious and other organizations and as a lecturer on books, plays and literary topics. He frequently is called upon to serve as interim minister in nearby churches.

A member of numerous scholastic and professional organizations, the new Bucknell dean was elected to Phi Beta Kappa when a chapter of that society was established at Bucknell.

SPENCERIANA

YANK, U. S. Army newspaper published in Paris, recently quoted Dr. Herbert L. Spencer to the effect that no institution of which he was president had ever lost a football game.

Recently, students entering Pennsylvania College for Women ranked in the highest two per cent among those entering 300 picked American colleges.

Dr. Spencer has acted as judge in important photographic contests and has exhibited his own productions a number of times.

One of our new president's extra-curricular activities is acting as consulting engineer to manufacturing and research organizations. He received his first college degree from Carnegie Institute of Technology in the field of mechanical engineering.

A significant contribution to public education in Pittsburgh was made by Dr. Herbert L. Spencer when, as director of the Frick Training School, he arranged the cooperative agreement between the Board of Education and the University of Pittsburgh whereby graduates of the Training School received college degrees from the University.

The faculty of the Pennsylvania College for Women have presented Dr. Spencer with a leather-bound parchment book illuminated in gold, containing an expression of appreciation and good will signed by faculty members. The art work and illumination were done by Dr. Coit R. Hoechst, Bucknell '07, a long-time friend of the University's next president.

On Dr. Spencer's wall will hang a plaque presented to him by the Board of Directors of the Pittsburgh Metropolitan YMCA, expressing recognition of his long and able service to that institution.

Mrs. Spencer's silver chest will include a 12-place set of dining room silver presented to her by the students of the Pennsylvania College for Women.

* * * * *

Coit R. Hoechst composed the original quintet for flute, violin, viola, piano and cello which was played at the celebration in honor of Dr. Herbert L. Spencer at the Webster Hall, Pittsburgh, on May 7.

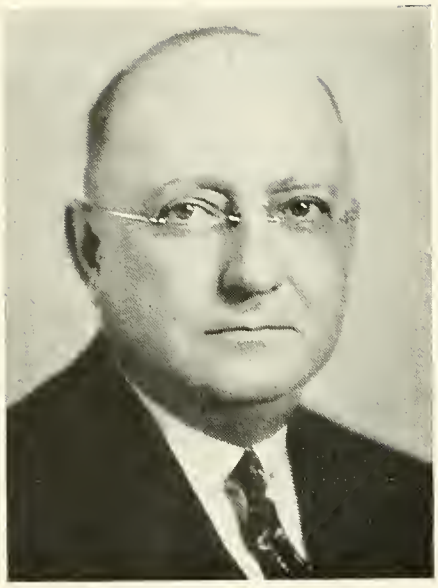

Roy G. Bostwick

BOSTWICK HEADS BUCKNELL'S TRUSTEES

ROY G. BOSTWICK, '05, heads Bucknell's distinguished Board of Trustees. He has been a board member since 1919 and became chairman of the Board in December, 1941. This alumnus of 40 years' standing has rendered valiant service to his Alma Mater. Always alert to her every need, he spends much of his busy life looking after the interests of Bucknell. Recently he was recipient of the Who's Who in America Award of Citation for Outstanding Philanthropy to Bucknell University.

Dr. Bostwick is a native of DuBois, Pennsylvania, the son of Charles Edgar and Elizabeth Rebecca (Grier) Bostwick. His wife is the former Marie Louise Leiser, who was graduated from the Bucknell Institute in '99 and also from the School of Music in '02. They live at 120 Ruskin Avenue, Pittsburgh, Pennsylvania.

He received the A.B. and A.M. degrees from Bucknell in 1905 and the LL.B. degree from the University of Pittsburgh Law School in 1908. He was admitted to the Pennsylvania Bar in 1908 and has practiced in Pittsburgh since then. From 1909 to 1921 he was a member of Brown, Stewart and Bostwick. Since 1921 he has been a partner in the firm of Thorp, Bostwick, Reed and Armstrong, having been since 1942 the senior member. The company handles an extensive legal business for many nationally known corporations, especially steel companies, manufacturing and oil concerns. In the legal field he is a member of the national, state and local bar associations. He is a member of the Special Committee on Ways and Means of the American Bar Association, the Budget Committee of the Pennsylvania Bar Association, the Committee on Legal Biography and History of the Allegheny County Bar Association, the American Law Institute, the American Judicature Society and is secretary of the Law Library Committee of Allegheny County. He is regarded by members of his profession as a "great lawyer."

Outside of his immediate profession, Mr. Bostwick is active in business, welfare, cultural, fraternal and religious organizations. He is president and trustee of the Family Society of Allegheny County; president and director, Arcade Land Company; vice-president and director, Wilkinsburg Bank; secretary and director, Wilkinsburg Hotel Company; director, Federation of Social Agencies, Public Charities Association of Pennsylvania, Pittsburgh Chapter of the American Red Cross, Bankers Lithographing Company; chairman, Blood Donor Service, Pittsburgh Chapter, American Red Cross; member, Allegheny County Board of Public Assistance, Art Commission of the City of Pittsburgh, Budget Committee of the Community Fund, Pittsburgh and Wilkinsburg Chambers of Commerce, American Museum of Natural History, Foreign Policy Association, Academy of Political Science, Council on Foreign Relations, Inc., Western Pennsylvania Historical Society, Navy League, National Aeronautic Association of U. S. A.; and fellow, American Geographical Society. He served as Chief, Division of Analysis and Chief, Division of Complaints, National War Labor Board, Washington, D. C., during World War I. He is a Mason and a member of the Masonic Veterans Association, Phi Beta Kappa, Kappa Sigma, Theta Delta Tau, Phi Delta Sigma, Duquesne Club, Union League Club, University Club, Amen Corner, Harvard-Yale-Princeton Club, Longue Vue Country Club, Pittsburgh Field Club, Wilmas Club and Civic Club of Allegheny County. Mr. Bostwick is an elder in the Presbyterian Church, a trustee of the International Society of Christian Endeavor, chairman of the Pittsburgh Round Table of the National Conference of Christians and Jews, a director of the Boys' Club of Wilkinsburg and vice-president of the East Boroughs Council of Boy Scouts.

A busy man, our board chairman, yet always with extra time to give to Bucknell. And he heads a group of busy and successful men and women, people of affairs and influence, to whom our new president will look for support and counsel as he leads Bucknell in the crucial post-war years. Space will not permit biographical sketches of board members but it appears fitting to introduce them to Bucknellians at this time of transition. They are:

Name	*Business Connection*	*Address*
Aubrey, Edwin E.	President, Crozer Theological Seminary	Chester, Pa.
Benedum, Michael L.	Capitalist	Pittsburgh, Pa.
Bolton, Elmer K.	Director of Research, E. I. duPont deNemours and Company	Wilmington, Del.

Name	*Business Connection*	*Address*
Bostwick, Roy G.	Lawyer	Pittsburgh, Pa.
Burpee, David	President, W. Atlee Burpee Company	Philadelphia, Pa.
Darlington, Richard	President, Pennsylvania Hudson Company	Philadelphia, Pa.
Greene, Edward M.	Retired Leather Manufacturer	Huntingdon, Pa.
Harris, Mary Belle	Formerly Superintendent, Federal Reformatory for Women, Alderson, W. Va.	Lewisburg, Pa.
Hastings, Berkeley V.	Insurance	Milton, Pa.
Henderson, Joseph W.	Lawyer	Philadelphia, Pa.
Holton, Charles R.	Vice-President in Charge of Purchases, Bethlehem Steel Company	Bethlehem, Pa.
Hopper, H. Boardman	Investments; Senior Partner, Hopper, Soliday and Company	Philadelphia, Pa.
Howell, Alfred C.	Vice-President, Guaranty Trust Company	New York, N. Y.
Hopwood, J. M.	President, Hagan Corporation	Pittsburgh, Pa.
King, William I.	Lawyer	Pittsburgh, Pa.
Kress, Rush H.	President, S. H. Kress Chain Stores	New York, N. Y.
Lindback, Christian R.	President, Abbott Dairies	Philadelphia, Pa.
McClintock, Gilbert S.	Lawyer	Wilkes-Barre, Pa.
McClure, James F.	Lawyer	Lewisburg, Pa.
Macklin, J. F.	President, J. H. Weaver Coal Company	Philadelphia, Pa.
Marts, Arnaud C.	President, Marts and Lundy, Incorporated	New York, N. Y.
Mathieson, Andrew R.	Salary Administration Supervisor, United States Steel Corporation of Delaware	Pittsburgh, Pa.
Overholt, Ernest	Banker	Scottdale, Pa.
Pangburn, Edward W.	Doctor; Lieutenant Commander, Medical Corps, U.S.N.R.	Philadelphia, Pa.
Poling, Daniel A.	Minister, Baptist Temple	Philadelphia, Pa.
Richards, Earl M.	Assistant to Vice-President in Charge of Operations, Republic Steel Corporation	Cleveland, O.
Roemer, Henry A.	President, Sharon Steel Corporation	Pittsburgh, Pa.
Rooke, R. L.	Member, New York Stock Exchange	New York, N. Y.
Schnure, Fred O.	Electrical Superintendent Bethlehem Steel Company	Sparrows Point, Md.
Shirley, John T.	Insurance	Pittsburgh, Pa.
Smith, H. F.	Surgeon	Harrisburg, Pa.
Sordoni, Andrew J.	Owner, Sordoni Construction Company, Telephone Companies, Hotel System	Wilkes-Barre, Pa.
Trax, Harland A.	Retired Telephone Company Executive	Upper Montclair, N. J.
Weckesser, Frederick J.	Retired Executive, Woolworth Company	Wilkes-Barre, Pa.
White, William R.	Vice-President, Guaranty Trust Company	New York, N. Y.
Wolfe, Mary M.	Retired; formerly Superintendent, Laurelton State Village	Lewisburg, Pa.

* * * * *

RIVENBURG DINNER

ABOUT 225 friends attended the dinner in honor of Dean and Mrs. Rivenburg on Friday evening, May 11, in the Women's College dining room. Speakers representing the Board of Trustees, the administration, the faculty, the Lewisburg churches, the community and the student body were, respectively, Dr. Mary B. Harris, '94, Dayton L. Ranck, '15, Dr. George B. Lawson, Dr. Gordon Poteat, Dr. Charles M. Bond, and Miss Elise Miller. Dr. Rudolph Peterson, '15, acted as chairman.

During the dinner, Mrs. W. H. Coleman, representing the Campus Club, gave a corsage to Mrs. Rivenburg, who replied by reading a clever poem. The guests of honor were then presented with a large silver plate and a book containing more than

(Continued on page 22.)

MRS. HARRIET MASON STEVENS

MRS. STEVENS TALKS OF BURMA

MRS. HARRIET MASON STEVENS, '58, Bucknell's oldest graduate, who at the age of 103 is described as agile and alert, is the subject of a long feature article in the *Newport News* (Virginia) *Press*. The writer must have enjoyed doing the story, for she bubbles over with enthusiasm as she tells of Mrs. Stevens' many activities during her long experience as a missionary's wife in Burma. She recommends in these near-meatless days the diet of Mrs. Stevens and her Burmese friends—English tea and toast with native rice and curry.

A considerable part of the story deals with a gilded queen's chest and its contents, purchased by Mrs. Stevens' husband after the British took Mandalay. "A royal gift for a royal person" were his words when presenting it to her.

A considerable portion of the story concerns Mrs. Stevens' educational work, which began in a small room with four girls and one boy and grew rapidly to an entire roomful of young ladies. Perhaps the most famous woman pupil was Saur Sa. Although when the school was started only three of the women could read, Saur Sa continued her studies and was the first Burmese girl to receive a doctor's degree from Edinburgh University.

Mrs. Stevens takes a brisk walk each afternoon and each day reads in her Burmese Bible, which she helped to translate. No doubt many Bucknellians will want to remember her birthday, November 24. She will be 104 this fall. Her address is Sage Court, Hampton, Virginia.

STUDENTS GIVE BOOKS TO SS BUCKNELL VICTORY

THE House of Representatives of the Women's Student Government Association is conducting a campaign to buy books for the library of the SS *Bucknell Victory,* launched in San Francisco on February 10, 1945. A contest for the design of a suitable book plate was won by Kay Davis, a senior. Professor Gummo, Harold Hayden, librarian, and a representative of the Women's Student Government Association served as judges. The plate appears at the top of this column.

The project grew out of a suggestion by President Marts, who wrote, "The College could send a check to the American Merchant Marine Library Association with an order to deliver a library to the ship, but I think it would mean more if the girls would manage the whole affair and put the personal touch to it."

A list of books will be obtained from the American Merchant Marine Library Association and the books will be purchased by Mr. Hayden. A memorial plaque will also go to the ship's library.

* * * * *

HUNDREDTH BIRTHDAY GIFTS

LIEUTENANT JOHN C. DECKER, '36, and Mr. and Mrs. Charles V. (Helen Shaffer) Iredell, '20 and '18, have been added to the list of persons contributing one hundred dollars or more to the Hundredth Birthday Fund, as of May 3, 1945.

BEN GRIFFITH, '99, DIES

THE college and community, as well as many athletic officials throughout the East, were saddened by the death on March 18 of Dr. Benjamin W. Griffith, since 1908 a member of the Bucknell language faculty. Dr. Gordon Poteat, pastor of the Lewisburg Baptist Church, conducted the funeral service and Dean Rivenburg gave the memorial address. Less than a year before, his wife, the former Elizabeth Richardson, had passed away of a heart attack and Ben had not been well since her death.

For all but six years since he came to Bucknell, he had been faculty manager of athletics. He had many friends among college athletic officials, one of whom, Dean Carl P. Schott, School of Physical Education and Athletics, Pennsylvania State College, said in a letter to Dean Rivenburg: "The death of Ben Griffith has been a personal loss to me. Although our contacts were not many, I had learned to admire and respect him. He was always on the right side of any athletic problem where there was a wrong and a right side. He stood for the finest and best in athletics, and will leave a mark that will extend down through the years. The athletic relationships between Bucknell and Penn State have always been most friendly. We never had any disagreement with Ben. He was always most willing to yield to any recommendation which we made concerning the changing of dates in helping us to arrange our football schedule. We shall not soon forget this attitude of cooperation on his part. It is to be hoped that whoever takes up his duties will continue the splendid administration, ideals, and procedures which Ben established. To have them otherwise would not be characteristic of Ben's policy. Those of us who attended the funeral services from Penn State were glad we did. We could not have permitted the event to pass without showing our affection and respect."

While an undergraduate at Bucknell, Ben played quarterback on the football team and second base in baseball, in both cases being a teammate of Christy Mathewson.

On graduation he became a modern language instructor at Lock Haven Normal School until 1905 and then taught at Clarion Normal School until he came to Bucknell in 1908.

Dr. Griffith received his doctor's degree from the University of Paris in 1931, his dissertation, "Balzac aux Etats Unis," being published in Paris the same year. He served in the First World War and traveled widely in Europe.

He leaves three children: Dorothy, Nancy and Daniel. The girls are now Mrs. Earl Grimm of Fort

(Continued on page 9.)

HARRY L. NANCARROW

HARRY NANCARROW RECEIVES PROMOTION

PROBABLY the Bucknellian who ranks highest in the railroad field is Harry L. Nancarrow, '20, who was recently named general manager of the Eastern Division of the Pennsylvania Railroad. His rise has been a phenomenal one and involves a number of important promotions in the mechanical field, these probably stemming from his training at Bucknell in the field of mechanical engineering.

He started as a machinist with the New York Central Railroad during his summer vacation. He was employed as a draftsman by the Pennsylvania Railroad in October, 1920, and is now rounding out a quarter of a century of service with this company. He was promoted in 1921, 1924 and 1926, in the latter year being raised from gang foreman to assistant foreman of the Altoona enginehouse. In March he became assistant master mechanic of the Akron Division at Akron, Ohio. The next year he was transferred to the Erie and Ashtabula Division at New Castle, Pennsylvania, as master mechanic, serving subsequently in a similar capacity at Baltimore from January, 1929, to January, 1931. He then served as master mechanic at the Philadelphia Terminal Division until September 1936, at this time acting as master mechanic of the Atlantic and Schuylkill Divisions. In 1936 he was made superintendent of the Logansport Division at Logansport, Indiana, and in 1938 of the Buffalo Division.

In 1939 he was appointed superintendent of passenger transportation, Eastern Division, a year later becoming superintendent of the Pittsburgh Division, and in 1941 he was made general superintendent of Lake Division. Next he became general manager of the Western Region and held this job until January 16, 1945, when promoted to his present position.

Nancarrow is a member of Kappa Sigma and the Bucknell Bison Club, as well as of the Masonic Fraternity and the American Society of Mechanical Engineers. His list of college activities was a long one, and he is reported in the "L'Agenda" as "a Charles Schwab in embryo." He belongs to the Methodist Church and is a Republican.

Mrs. Nancarrow is the former Marjorie McCoy of Jersey Shore, Pennsylvania, and they have one son, John. They reside at Rittenhouse Plaza, 1901 Walnut Street, Philadelphia, Pennsylvania.

* * * * *

BUCKNELL NEEDS MEN

ALUMNI need not be told of the effect of the war on men's colleges. In nearly every case in which such a college does not have an Army or Navy program, the effect has been disastrous. Bucknell is fortunate enough to have over 600 women enrolled. The number when college opens on November 1 will be about 700. During the current semester, 120 civilian men are in attendance. In addition, about 250 Navy V-12 trainees are located here. This program will be terminated in October. Bucknellians need not be told that balancing the budget in 1945-46 with 800 or 900 students in an institution geared to 1,300 will be an aerial act to tax the skill of a treasurer even as versatile as Bucknell's Dayton Ranck.

Therefore, Alumni will render a great service to Alma Mater if they will direct qualified men to Bucknell. To be sure, those who come will usually be only 17 years of age, but a semester or year on the campus will prove of much value to them and is likely to bring them back after the war with Japan is over.

* * * * *

Ben Griffith, '99, Dies

(Continued from page 8.)

Sill, Oklahoma, and Mrs. Howard Snyder of Lewisburg; Daniel is married and lives in Lansdowne, Pennsylvania. All are Bucknell graduates. He leaves one sister, also, Mrs. Thomas Morris of St. Clair, Pennsylvania, and three grandchildren.

A popular and respected member of the faculty, with a dignity and kindliness that won the hearts of all, Benjamin W. Griffith will long be remembered by those who knew him.

WRITE A LETTER FOR THE VOLUME IN HONOR OF DEAN RIVENBURG

AT A dinner given by the Bucknell faculty on May 11 in honor of Dean and Mrs. Rivenburg, a volume of personal letters and appreciations was presented to them.

In his presentation speech, Dr. Bond called attention to the fact that the volume of letters was only partially complete. It contained letters of appreciation and good wishes from members of the faculty and the Board of Trustees only. Many Alumni will want to add their own letters for inclusion in the book. These should be sent to the Alumni Office. Below are listed the detailed directions for writing the letters.

Use white paper, 8½ x 11 inches in size. Side margins should be as follows: left, 1⅞ inches; right, 1¼ inches. The difference allows for binding. The top margin should be no less than 2¼ inches and the bottom margin no less than 1¼ inches. Please limit your letter to a single sheet, single or double spaced. Address it to "Dean Rivenburg" or to "Dean and Mrs. Rivenburg."

* * * * *

JUNE COMMENCEMENT AND INAUGURAL PROGRAM

THE June Commencement program, which will combine the regular graduation exercises with the inauguration of President Spencer, will take place on Friday and Saturday, June 22 and 23.

The program in detail follows:

Friday, June 22

1:30 p. m.—Meeting of the Board of Trustees—Lounge, Vaughan Literature Building.

2:00 p. m.—Business Meeting of the General Alumnae Association—Larison Hall Lounge.

3:00 and 3:30 p. m.—Bucknell Scenes and Activities, Sound Motion Pictures—Bucknell Hall.

4:00 p. m.—Assembly of the General Alumni Association—Alumni Office.

7:00 p. m.—Academic Procession—Stadium Road.

7:30 p. m.—Baccalaureate Service—Davis Gymnasium.

9:00 p. m.—Open House—Hunt Hall.

9:30 p. m.—Meeting of the Board of Directors of the General Alumni Association—Alumni Office.

Saturday, June 23

9:00 a. m.—Academic Procession—Stadium Road.

9:30 a. m.—Commencement Exercises—Davis Gymnasium.

10:30 a. m.—Inauguration of President Herbert L. Spencer—Davis Gymnasium.

V-E DAY AND BUCKNELLIANS

THIS is being written Tuesday morning, May 8, just after the announcement by President Truman that Germany has finally surrendered. Bucknell is having no celebration. Students and faculty realize that this should be a day of rejoicing but rejoicing mixed with sorrow for the sacrifices that Bucknellians have made that freedom might not perish from the earth. Those men who gave their lives in the European War will never be forgotten. Bucknell has already planned a memorial to these heroes.

Many of the Bucknellians who will be released in the European theater will no doubt be discharged from service and those who have not yet finished their college courses will be looking toward Lewisburg and planning to complete their training under the G. I. Bill of Rights. Bucknell is ready to receive them and work with them in the solution of their educational problems. It is to be hoped that many of them will be back on the campus in November, 1945.

The University has established a Veterans' Bureau, including a testing and counseling department with a trained and experienced psychologist in charge. Veterans should write to Dean Ralph E. Page, director of the Bureau, for a booklet describing Bucknell's offerings and giving detailed instructions on how to transfer from service to college.

* * * * *

BUCKNELLIAN FINDS JAUNDICE SERUM

CAPTAIN JOHN R. NEEFE, '36, and Dr. Joseph Stokes, Jr., of the University of Pennsylvania, made known in February in the *Journal of the American Medical Association* their discovery of a preventive for an infectious hepatitis (jaundice) epidemic. Blood serum globulin, which is used as a measles preventive, was found by the researchers to be of use in combatting an epidemic of infectious jaundice. They experimented with globulin last summer at a large summer camp with encouraging results.

Captain Neefe is a member of Phi Kappa Psi fraternity and was a biology major while at Bucknell. He entered the Maloney Clinic Hospital of the University of Pennsylvania in 1944, serving before that at the Army and Navy General Hospital at Hot Springs, Arkansas.

Mrs. Lulu C. Stolz

MRS. STOLZ GIVES UP DUTIES AS DEAN OF WOMEN

ON JULY 1 Lulu Coe Stolz, '27, will relinquish her duties as acting dean of women for the third time in recent years. She is the wife of Dr. Paul G. Stolz, head of the Bucknell Department of Music.

Mrs. Stolz was born on Kodiak Island in Alaska. She received the Bachelor of Music degree from Linfield College in Oregon in 1920, the A.B. from Bucknell in 1927, and the Master of Arts in the field of guidance and personnel from Teachers College, Columbia University, in 1930. She was instructor in piano at Bucknell from 1924 to 1929, acting dean of women in the summer school for four years and then, for one year, assistant dean of women in the Harrisonburg State Teachers College in Virginia. She is now president of the Lewisburg Civic Club.

Her many admirable qualities make Mrs. Stolz the logical substitute during hiatuses between deans or when the dean of women is on leave. On announcing the appointment of a new dean of women, President Marts said, "We are deeply grateful to Mrs. Stolz for serving as acting dean of women for the past year. She has served in this capacity on three different occasions during the past several years, and always with efficiency and personal charm. Bucknell is proud of her and thankful for her unselfish cooperation in any emergency."

* * * * *

"Under Three Flags" was the theme of Bucknell's 27th May Day, based on Dr. Marts' 1941 baccalaureate address.

SUMMER SCHOOL PLANS NEAR COMPLETION

BUCKNELL is pleased to announce its plans for the 1945 summer session. Since the Navy V-12 unit is continuing its stay on our campus, the college is going ahead with a sixteen-week summer semester as it has done the past two years. This summer term will begin on July 2 and end about about October 20. Most of the courses given in this term will be those required by the V-12 program of the Navy. Courses offered will be open to civilian students desiring to follow an accelerated program. A number have already indicated their intention of being on the campus for the entire summer. A short eight-week session of academic courses for those desiring some work but not wishing to spend the entire summer in Lewisburg will commence on August 27 and terminate at the same time as the sixteen-week session.

The usual education summer school for teachers and administrators will be a six-week affair, opening on July 2 and closing on August 10. Most of the courses in the six-week term will be professional courses intended for those desiring permanent certification, administrative certificates, or guidance teachers' or counselors' certificates. It is expected that slightly more courses and instructors than last year will be needed to handle an increased student enrollment. A special feature of this year's summer school will be the Guidance Workshop under Dr. F. G. Davis and T. Bayard Beatty. Dr. W. H. Sauvain is in charge of arrangements for the education summer school.

It is expected that, as for the past two years, practice teaching will be given again in the months of September and October with each student teacher assigned full time to some school in this vicinity. Cooperating schools the past two years have been those at Lewisburg, Milton, Sunbury and Northumberland.

* * * * *

L'AGENDAS FOR SALE

BUCKNELLIANS who failed to purchase copies of the L'Agenda when they were in college may wish copies now. The Alumni Office has a number for sale. They are dated as follows: 1926, 1927, 1934, 1937, 1938, 1939 and 1941, and may be obtained at reduced rates.

* * * * *

Citations for nearly 70 servicemen were crowded out of this issue of the ALUMNUS because of lack of space. They will be published, along with additional citations, in September.

MRS. ELEANOR REPPERT

DEAN OF WOMEN NAMED

MRS. ELEANOR REPPERT was recently appointed dean of women for one year, beginning July 1, 1945. She will succeed Mrs. Lulu C. Stolz, '27, who has been acting dean for the current year.

Mrs. Reppert, who was assistant dean of women last summer, is now stationed at the national headquarters of the American Red Cross in Washington, D. C., where she is assistant to the director of the home nursing service. Her husband, J. Harold Reppert, a mining engineer, is price executive of the bituminous division of the O.P.A. with offices in Washington.

A native of Philipsburg, Pennsylvania, and a graduate of Swarthmore College in 1919, Mrs. Reppert is the mother of six daughters, two of whom are married. As soon as her daughters were old enough to relieve her of heavy home duties, Mrs. Reppert went to Teachers College, Columbia University, and earned the degree of Master of Arts in education and personnel administration.

Before going to Washington, she was dean of girls in the high school at Plainfield, New Jersey. She has been active in women's organizations, having served as president of the Plainfield branch of the Association of University Women. Mrs. Reppert is a member of the National Association of Deans of Women and at Swarthmore belonged to Kappa Kappa Gamma Sorority.

THE BUCKNELL JUNIOR COLLEGE

THE Bucknell Junior College at Wilkes-Barre, Pennsylvania, one of America's high-ranking junior colleges, is carrying on with a somewhat reduced enrollment but with its usual efficiency. This year for the first time dormitory facilities for women are being provided in the attractive Weckesser building.

A recent letter to the editor of the ALUMNUS recounts some of the activities in which students engage. Among these activities are mentioned the Student Federalist Club, national society interested in Clarence Streit's Federal Union; an International Relations Club; Thespians, the dramatic club which produces a full program of plays each year; athletics, with emphasis on basketball, swimming, tennis, boxing, volley ball, archery, bowling, badminton and hiking; a monthly newspaper, *The Bucknell Beacon;* radio workshop; Pre-Med Club; Glee Club; Engineering Club; Photography Club; and student government organization.

Alumni unacquainted with this school should be told that the Junior College, of which Dr. Eugene S. Farley is director, was established in 1933 and has attained high standing with the best accrediting associations. It has an excellent faculty, and a fine group of buildings have been donated by public-spirited citizens of Wilkes-Barre.

Alumni may well recommend the school to their friends. A few rooms in the residence hall for girls are still available for the fall of 1945.

* * * * *

Some Bucknellians in the vicinity of San Francisco may wonder why they did not receive invitations to the launching of the SS *Bucknell Victory. Here is the answer.* The original plan provided for the launching to take place on February 16. On Friday, February 9, the President's Office was notified that the date had been moved forward to Saturday night, February 10, at midnight. Mr. Hightower wired names of all Bucknellians in the vicinity of San Francisco to the public relations director of the Permanente Shipyards. The latter issued the invitations and the persons whose pictures were published in the March ALUMNUS were apparently the only ones present. How many were invited and could not be present, we do not know. It is a matter of sincere regret to the administration and the Alumni Office that not all Bucknellians in the entire area were invited.

J. Warren Davis

JUDGE J. W. DAVIS DIES IN NORFOLK

J. WARREN DAVIS, '96, member of the Bucknell Board of Trustees and former chairman of the Board, died of pneumonia February 21 in a Norfolk, Virginia, hospital. Judge Davis was a graduate of Crozer Theological Seminary in 1899. He was pastor of the Baptist Church at Pedricktown, Maryland, for 18 months, after which he studied for a year and a half at the University of Leipsig, Germany. He entered the University of Pennsylvania Law School in 1902 and was graduated in 1906. He practiced law four years in Philadelphia, after which he was elected to the New Jersey Senate, and as Democratic majority leader he pushed through the legislature many bills sponsored by the then governor, Woodrow Wilson. When Wilson became president, he appointed Davis United States Attorney for New Jersey. In 1916 he appointed him to the Federal district bench of New Jersey, and in 1920 to the United States Circuit Court, from which he resigned in 1941. After leaving the bench, Judge Davis operated a farm at Tidewater, Virginia, for his two sons, Lieutenant J. Warren Davis, Jr., of the Marine Corps, and Lieutenant Robert M. Davis, with the Army in Europe.

On account of his untiring efforts for Bucknell, the new gymnasium for men was named in his honor. President Marts says of Judge Davis: "Judge Davis was one of the most loyal Bucknellians in my acquaintance. He was constantly thinking of ways how the interests of Bucknell could be advanced and only ten days ago, although suffering from the heavy cold which resulted in his death, visited me in Washington to discuss ways in which he might help in building up Bucknell's resources. I shall miss him personally, and Bucknell will miss him in its alumni and trustee family."

DEAN SHIMER BECOMES COLLEGE PRESIDENT

DR. WILLIAM A. SHIMER, dean of the faculty and professor of philosophy at Bucknell since 1940, has accepted the presidency of Marietta College in Ohio. He takes up his new position on July 1.

"I am proud that Marietta College has turned to the Bucknell faculty for its new president," said Captain Arnaud C. Marts, Bucknell's president. "I feel confident that Dr. Shimer will meet the fullest expectations of the trustees and faculty of Marietta and will provide excellent leadership for this fine old college. Dr. Shimer will take his place among the top-ranking college executives of the post-war period, I believe. Bucknell's best wishes go with him and Mrs. Shimer when they move to their new home and responsibilities next July."

In July, 1943, Dr. Shimer entered the Navy and after being commissioned a lieutenant was placed in charge of the Navy V-12 program at Emory and Henry College in Virginia. A few months ago he resigned from the Navy to head a promotion program for the American Mission to Lepers.

Dr. Shimer is a native of West Virginia and holds degrees of Bachelor of Arts and Doctor of Philosophy from Harvard, where he was elected to membership in Phi Beta Kappa. Following receipt of the Ph.D. degree in 1925, he was a Harvard Fellow at the University of Paris for one year. On his return to America, he taught at Ohio State University for four years, leaving there to become assistant and later executive secretary of the United Societies of Phi Beta Kappa. From 1932 to the time he entered the Navy, he was editor of the *American Scholar*, organ of the United Societies. He was chairman of the North American Administrative Committee of the World's Sunday School Association in 1942 and was also director of the World Religious Education Associates in the same year.

Dr. Shimer is married to the former Edith Richmond. They have two children: Adair, an officer in the WAVES, and Eliot, who is in the U. S. Army.

Faculty Activities . . . .

Charles M. Bond, professor of religion, recently preached the ordination sermon for one of his former students at the Baptist Church, Mount Vernon, New York. The student, Douglas Passage, '43, was graduated from Rochester-Colgate Theological Seminary in May. Dr. Bond also addressed the Baptist Ministers' Conference in New York City while on his trip to Mount Vernon.

Harold E. Cook of the Department of Music, on leave to finish the work on his Ph.D. degree, is doing significant research on music of the Shakers, a religious communal sect. A recent article in the *Cleveland Plain Dealer,* written by the theatre editor, discusses Mr. Cook's findings in considerable detail.

Robert F. Creegan, assistant professor of psychology at Bucknell, published recently a series of articles in the *Journal of Abnormal and Social Psychology* and in the *American Journal of Sociology.* In the former journal, published by Harvard University, Dr. Creegan's work dealt with the analysis of personal documents such as diaries, autobiographies and letters and the methods of interpretation employed by psychologists. Another article, "Social Psychology in the Delta," concerning aspects of rural society in the South, was published in April.

Frank G. Davis, '11, professor of education, published in the April number of *Occupations, The Vocational Guidance Journal,* an article on "Capacity and Achievement." It emphasizes the importance of keeping pupils' achievements in line with their capacities and offers techniques for accomplishing this. On Saturday, April 28, he was chairman of a luncheon meeting of the Association of Liberal Arts Colleges of Pennsylvania for the Advancement of Teaching and was leader of a panel discussion on "Co-operation in Teacher Training."

George R. Faint, '25, registrar and instructor in English and religion in the Bucknell Junior College, has been supply minister of Douglass Presbyterian Church in Wilkes-Barre for the past year. On Easter Sunday 20 new members were received. The financial status of the church has improved. Four Sunday evenings recently were devoted to "The Cost of World Order," the program consisting of lecture, discussion and moving pictures.

John S. Gold, '18, associate professor of mathematics and astronomy, has been re-elected national secretary-treasurer general of Pi Mu Epsilon, national honorary mathematics fraternity, for a three-year term. He has held the position since 1927.

George M. Gregory, associate professor of English, has prepared for the U. S. Armed Forces Institute a complete course in American literature up to the period of the Civil War. The course consists of 12 study units and for each unit there are: an introduction, a set of general study notes, a set of specific study notes, self-examination questions, written examination questions and answers to questions.

Blanchard Gummo, 'x25, associate professor of art, recently gave an exhibition of his paintings in Roberts Hall Lobby. A number of them had previously won prizes in competition. Harry Wickey, Bucknell's artist-in-residence, selected four as particularly worthy of commendation: "Coal Country," "Abandoned Gravel Pit," "Still Life with Coffee Mill" and "Lamont Store Fronts."

Allan G. Halline, associate professor of American literature, has written a number of plays. Some have been successfully produced on the amateur stage. One is now in the hands of a Broadway play agent. Dr. Halline has prepared a detailed and comprehensive course in American literature from the Civil War to the present time for the U.S.A.F.I. (see George M. Gregory above). He will teach in Cornell University this summer.

Philip L. Harriman, professor of psychology, is the editor of another book, "Twentieth Century Psychology," which was published by Prentice-Hall in March. "Elementary Educational Psychology" by Dr. Harriman, a textbook emphasizing learning procedure as applied to elementary and secondary school teaching, was published recently by the Philosophical Library.

Ernst W. Meyer, who is finishing his fifth year at Bucknell as a special lecturer, has just been appointed associate professor of political science. Dr. Meyer, well-known scholar and lecturer, was first secretary of the German Embassy in Washington from 1931 to 1937, when he resigned in protest against the Hitler misdeeds.

Robert L. Nicholson, assistant professor of history at the Bucknell Junior College, gave a series of three lectures at the University, April 26 and 27. He spoke on "Foreign Policies of the Soviet Union from 1917 to 1945," "Foreign Policies of the Great Powers Today" and "American Foreign Policies from 1919 to 1940 and Their Relations to the Second World War."

Meyer F. Nimkoff, professor of sociology, and **Frederick B. Parker,** assistant professor of sociology, have prepared a complete teaching plan for "Sociology" by Ogburn and Nimkoff. The book has been chosen as the only basic sociology textbook to be used by the U. S. Armed Forces Institute.

J. Orin Oliphant, professor of history, spoke at the Chicago meeting of the American Society of Church History, December 29, 1944, on "The Parvin-Brigham Mission to Latin America" and at Cedar Crest College, March 1, 1945, on "The Meaning of Liberal Education." Recent articles published by him include a review of Krout and Fox, "The Completion of Independence, 1790-1830 (Vol. V of "A History of American Life"), in the *New England Quarterly,* March, 1945; "A Project for a Christian Mission on the Northwest Coast of America, 1798," in the *Pacific Northwest Quarterly,* April, 1945; "A Philadelphia Editor Looks at Latin America, 1823-34," in *Pennsylvania History,* April, 1945; "Francis Haines and William Walker: A Critique," to be published in the *Pacific Historical Review,* June, 1945; and "Clifford M. Drury and the Nez Perce Delegation: A Critique," accepted for publication in the *Oregon Historical Quarterly.*

Ralph E. Page, dean of men and professor of political science, was recently appointed director of the Bucknell Veterans' Bureau, which concerns itself with guidance and other service for all veterans in this area who may apply. A part of his work will be to look after the admission and guidance of returned servicemen entering Bucknell under the G. I. Bill of Rights. A psychologist has been employed who will handle testing and counseling of all veterans under the direction of the Veterans' Bureau. The testing and counseling service is also available to all Bucknell students.

(Continued on page 15.)

Alumni Clubs Report

Harrisburg Club

THIS club, which meets monthly during the school year, held a unique program on Thursday evening, April 5. Bob Saylor, '10, the energetic president, was in charge and members had been invited to bring as their guests prospective Bucknell students. After introducing everyone, the president called on the acting alumni secretary, who with the permission of the group told the prospective students something about Bucknell.

Following this talk, the sound motion picture, "Bucknell Marches On," was shown as well as some very interesting educational and humorous movies provided by commercial companies.

After the meeting, several interested prospects were interviewed for admission to Bucknell.

Pittsburgh Club

PRESIDENT-ELECT SPENCER, his wife and daughters were the guests of honor at a reception tendered them by the Pittsburgh Alumni Club, Friday evening, April 27, at the University Club. A testimonial dinner, attended by about 75 persons, preceded the reception. Following this a reception line was formed and approximately 150 persons—Bucknellians, their friends and friends of the Spencers—greeted them. President Evan W. Ross, '22, then called on Dr. Spencer, who responded in his typical friendly manner. Drs. W. H. Coleman and Frank G. Davis, '11, spoke briefly, Dr. Coleman on behalf of the faculty and Dr. Davis for the Alumni. President Ross pronounced the meeting over, but many persons seemed not to hear the announcement, for the room was full of visiting friends for a long time thereafter.

Rochester Club

AN enthusiastic luncheon meeting of Alumni was held at the Central YMCA in Rochester, New York, Thursday, April 12. The acting alumni secretary brought news from the campus and offered as a club project the recruiting of high-grade students, especially boys. It was suggested that the club resume activity next fall with a visit from President Spencer. This procedure proved entirely too leisurely and the group promptly decided to hold a meeting in May, when plans for a great reunion in the fall will be made. Edwin H. Hartman, 'x35, is president of the club, and Warren Slocum, '20, is secretary.

Washington Club

ROBERT N. COOK, '33, president of the Washington Bucknell Club, reports that the experiment of holding a Bucknell luncheon at 1:00 P. M. the third Saturday of each month is working well. From now on, the luncheon will be held at the Iron Gate Inn, 1734 N St., N. W., Washington, D. C. No reservations are necessary. Just drop in. All Bucknellians living in the area and any who may chance to be in the city on the third Saturday of each month are cordially invited—yea, urged—to join the group.

Hold Meetings Frequently

IT may be that Alumni in a number of areas are having similar get-togethers. The only frequent, regular meetings known to the Alumni Office are those at Sunbury, Harrisburg, Pittsburgh and Washington.

It is to be hoped that Alumni in other areas will report some such activity, either now in practice or projected. Please notify the Alumni Office.

* * * * *

Faculty Activities

(Continued from page 14.)

Gordon Poteat, associate professor of religion and Baptist student pastor, is a member of the board of managers of the American Baptist Foreign Mission Society and also of the public relations committee of the Northern Baptist Convention.

Clarence H. Richardson, head of the Department of Mathematics, was recently elected councilor-general of Pi Mu Epsilon, national honorary mathematics fraternity.

Rex E. Robinson, assistant professor of speech, broadcast all Bucknell home basketball games this past winter. He found this not a new experience, having broadcast football games at the University of Washington.

C. Willard Smith, associate professor of English, was the guest speaker at the Clio Club of Williamsport on April 18.

Frank A. Sprague, associate professor of romance languages, has been appointed a member of a committee of three to study certain matters relative to the welfare of Sigma Delta Pi, national honorary Spanish fraternity. Dr. Sprague is faculty adviser of the Bucknell chapter of the organization.

Harry Wickey, noted artist who has been on the Bucknell campus for the past three years, has been confining himself this year exclusively to sculpture. Wrestlers have been his specialty this year but a visitor to his studio will find basketball players in action. His figures are so lifelike that one imagines he is witnessing the bout or game from a reserved seat.

Arthur L. Wood, assistant professor of sociology, read a paper on "The Structure of Social Planning" at a meeting of the Bucknell Scholars at the Hotel Lewisburger, February 1. He is teaching a course in social disorganization to 30 social workers in Union and neighboring counties.

LUDWIG ELECTED ACTING DIRECTOR OF ATHLETICS

AT a meeting of the Bucknell Athletic Council on April 7, J. Ellwood Ludwig, football coach since 1943, was chosen acting director of athletics to fill the position held by Dr. Benjamin W. Griffith, '99, for approximately 30 years.

The Council approved the following 1945 football schedule:

September	22	Villanova—Home
September	29	Cornell—Away
October	6	University of Pittsburgh—Away
October	13	Temple (night)—Away
October	20	Penn State—Home
October	27	Lafayette—Away

"Woody" Ludwig is a graduate of the University of Pennsylvania, where he starred as an athlete. He had had a dozen years of high school coaching experience before coming to Bucknell two years ago from Shamokin High School, where he had developed outstanding teams. His football and basketball teams at Bucknell the past two years have been much better than average, the 1944 football season being the most successful one since 1933.

The following resolution on the death of Dr. Griffith was unanimously approved by the Council:

> WHEREAS, Through the death of Benjamin W. Griffith the Athletic Council of Bucknell University has lost a most valuable member; therefore, be it
>
> *Resolved,* That the Athletic Council of Bucknell University, through this means, express our sincere respect and esteem for Dr. Griffith, our keen sense of loss in his passing, and a deep appreciation of his fine contributions to this Council and to the cause of intercollegiate athletics; and be it further
>
> *Resolved,* That we extend to his family our deepest sympathy, and that an engrossed copy of this resolution be sent to his family.

* * * * *

Dean Rivenburg

(Continued from page 4.)

"Mrs. Rivenburg, too, will be missed greatly, not only in the University and in her church but also in the whole community. She is active in both the social and religious life of the University, playing her part worthily as wife of its vice-president, and as the leader of its social life.

"In the Baptist Church she has been for years the president of the Women's Union and, in that position, has had full charge of all of the women's activities of the church.

"In the community, there is not a woman who has held so many and varied positions of public trust and responsibility. She is president of the Women's Auxiliary of the local hospital, chairman of the Board of the Community Health Center and a member of the Executive Committee of the Welfare Federation. She is active in the Civic Club in which, from time to time, she has held various offices, and is also vice-president of the Union County Women's Christian Temperance Union.

"Mrs. Rivenburg has always been ready to give her time and to labor energetically for every project that she felt was for the public good. Her place will be hard to fill.

"Be it resolved that this appreciation be spread on the minutes of the Board of Trustees and a copy sent to Dean and Mrs. Rivenburg."

Editorial from November 23 *Bucknellian:*

"For the past 21 years, a distinctive feature of Bucknell's social—and academic—life has been an invitation, R.S.V.P., from R. H. Rivenburg, Dean. These invitations, invariably inducing the sweaty palm and the hottish brow, have come to all but the minority who have never strayed, even momentarily, from the academic straight-and-narrow.

"Starting July 1, 1945, these messages will be issued over another signature. Dean Rivenburg has announced that he will retire at the end of the current academic year. Therefore, this is an appropriate time to point out that, in spite of the raillery of two decades of students concerning visits to the Dean's Office, Dean Rivenburg's sincere and thoughtful guidance will be missed by all of us.

"Dean Rivenburg's qualities as a capable administrator and man of integrity have already been commended by President Marts and others. But no one has as yet mentioned the students' feeling of indebtedness to him. As an example of Dean Rivenburg's more than merely administrative interest in students, here is a case in point:

"Early in her sophomore year, one of the present seniors, having received a series of zeros and failing grades in tests and quizzes, felt that all the scholastic weight of the world's miseries was on her shoulders. One morning she took a deep breath and strode into Dean Rivenburg's office, informing him that she had come of her own accord because she felt that soon he would send for her, anyway. After calming the distraught young woman, Dean Rivenburg carefully went over her curriculum with her, pointing out the various 'tricks' and 'short-cuts' in studying. Upon learning that she resided in a small and usually noisy house, he telephoned the housemother to make arrangements for a quiet place of study for her. That student left the dean's office not only with a surer knowledge of how to conquer her scholastic troubles but with an encouragement that she has never forgotten. And so it went with all who apprehensively approached the inner sanctum in Roberts Hall. For 21 years students have been guided by the sage counsel of one who has never put personal expediency before the interests of Bucknellians. Letters from servicemen give evidence that they are spiritually bolstered in meeting their present crises by the very principles they found so irksome in their college days. Just today the *Bucknellian* received a letter from an ensign somewhere in the Pacific who expressed regret that he had not understood even more the policies which Dean Rivenburg and the administration under him attempted to instill in the students; he went on to say how much those things do mean now to those who have left. We know that upon Dean Rivenburg's retirement Bucknell will not forget the traditions of fairness and honesty which he stands for. And Bucknell students want Dean Rivenburg to know that he is a prophet with honor in his own country."

Additional War Casualties

Died in Service

Second Lieutenant **Cyrus T. Hart, Jr.**, '43, died of wounds received in action on Iwo Jima. He enlisted in the Marine Corps in February, 1943, and was in the V-12 Unit at Bucknell the following summer. Following basic training at Parris Island, he received his commission in March, 1944. After further training he went overseas in November, 1944, as a replacement officer in the Fourth Marine Division. Cy was a member of Lambda Chi Alpha fraternity. His father, his wife (the former Evelyn Snavely, 'x45) and his infant daughter, born in February, 1945, survive.

*

Lieutenant **Charles G. Hewitt**, '37, a bomber pilot, lost his life in a plane crash on April 22, 1944. He enlisted in the service in February, 1941, received his wings the following November, and then had 26 months of sea duty. Charles had received the Presdential Citation and the Distinguished Flying Cross. His record shows that he received credit for two definite submarine sinkings.

*

Private First Class **William L. Hood, Jr.**, 'x42, died on February 8 from wounds received in action in Manila while taking part in the liberation of the Philippines. He saw action in the Pacific for 34 months in Guadalcanal, New Guinea, Munda, etc., and was awarded the Purple Heart for wounds received at Munda. After three months in a hospital, he returned to combat and fought at Bougainville. A member of Kappa Delta Rho fraternity, Bill was enrolled in the chemical engineering course before entering the service in July, 1942.

*

First Lieutenant **Allen C. Middleton**, '31, was murdered on January 11, 1945, by a mad Australian ex-soldier. He was assigned to the Signal Corps and went overseas last October. Allen taught languages in the high school at Moscow, Pennsylvania, for two years after graduation. In 1937 he received the M.A. degree from the University of Pennsylvania and in the same year became head of the Latin and French Department of the Bergenfield (N. J.) High School. He traveled in France and attended the Sorbonne to further his studies. He is survived by his parents, two sisters and a brother who is serving in the Navy.

*

Corporal **John A. Moscoe**, 'x45, attached to the Fourth Division, Marine Corps Reserve, was killed on Iwo Jima, February 27. A member of Phi Kappa Psi fraternity, John left Bucknell to enter the service in July, 1943. He was trained at Parris Island, later was transferred to Camp Lejeune and Camp Pendleton and was sent overseas in November, 1944.

*

Lieutenant **William Sanns**, 'x41, reported missing in July, 1944, was killed in a bomber crash on that date, according to word received by his parents in a telegram from the War Department. After a thorough investigation over a period of seven months, it was revealed that he had not parachuted to safety as did other crew members but had gone down with the plane. Bill attended Bucknell for two years prior to his enlistment with the Air Corps in September, 1942. The following June the young officer received his wings. In December, 1942, he was sent overseas and had been engaged in fighting over Italy. On the day he gave his life for his country he was flying over the Ploesti oil fields in Romania. His parents are his only survivors.

*

Private First Class **Harry H. Weissinger**, 'x45, was killed in action in Germany on December 21. He enrolled at Bucknell in the fall of '41 and entered service in November, 1942. In addition to his parents he leaves two brothers in service and a sister.

*

Lieutenant **James S. Wood**, 'x43, was killed in action in Germany on March 11. He was serving with the First Army. He is the youngest of four brothers in the service, all of them Bucknellians and members of Phi Gamma Delta fraternity. Entering the Army in 1942, Jim was commissioned in the anti-aircraft branch of the service and later trained as an infantry officer. He left for overseas duty last January and was stationed for a short time in France.

Prisoner of War

S/Sgt. Harry L. Humphrey, III, 'x39, who had been reported missing in action in Germany since November 29, 1944, wrote to his family December 24 from a prison camp. He stated he was in excellent health and was being treated fairly.

◆

Missing in Action

Lieutenant **Paul Schmidt**, '46, pilot of a tactical reconnaissance plane, has been missing in action over Germany since March 23. He had flown the first and 500th missions of his group. Winner of the Air Medal with six Oak Leaf Clusters, he served as leader of a flight in his squadron. A member of Kappa Sigma fraternity, Paul left Bucknell in December, 1942, to enlist in the Air Corps. He won his wings and commission in February, 1944.

* * * * *

Discharged

Adams, Miriam M., 'x31
Alexander, Stuart C., '45
Bachman, John P., '43
Briggs, M. Hope, '43
Conway, John F., '31
Dunmire, Charles E., '26
English, Alan F., 'x43
Felter, C. E., ScM'42
Herskowitz, Elmer J., '46
Heuer, Robert G., '45
Iseman, Floyd A., 'x32
Jakubczyk, Zigmund S., '38
Jones, Harry, '45
Karnofsky, Robert E., '47
Keiser, Robert H., '31
Lewis, Thomas, '28
Loth, Bernard M., '33
Mandolia, James E., '27
Miller, Betty C., '44
Ringwald, William E., '43
Ritchie, David E., '45
Ronk, Willard L., Jr., '42
Rothrock, Albert W., 'x25
Sbedico, Joseph T., '38
Schechter, Jack, '43
Sterling, Harry G., '32
Taylor, Raymond, '30
Weldon, Donald G., '42

Bucknell's Fighting Men

ON THESE pages are the names of Bucknellians in the Armed Services not heretofore published in this magazine. We should like to print regularly all the address changes that have been made since the last issue. This, however, is impossible, since service changes come so rapidly and the magazine is published only four times a year. If you find here addresses that are incorrect, or if you know addresses of persons whose whereabouts are listed as unknown, will you be kind enough to notify the Alumni Office.

Donald J. Adams, 'x40, Ens., ARL 19, Camp Bradford, NOB, Norfolk, Va.

John L. Agett, 'x44, Pfc., 130-95-367, APO, 444, c/o Postmaster, New York City.

James B. Aikman, '42, Pvt., Sqdn. U, 326th BU, Box 803, MacDill Field, Tampa, Fla.

Joseph R. Ambrose, 'x38, Lt. Col., 325th C.C.T.S., 5th Air Corps, Avon Park, Fla.

Barnes C. Anderson, 'x43, Sgt., 1010th AAF, Base Unit "A," Atlantic City, N. J.

George W. Anthony, '37, Pfc., APO 247, c/o Postmaster, San Francisco, Calif.

George E. Auman, '41, Ens., B.O.Q. 801, Naval Air Sta., Jacksonville, Fla.

William S. Baldwin, Jr., 'x39, Pfc., Btry. B, 526 AAA, Orlando, Fla.

Dorothy A. Ballard, '33, Lt. (MCWR), Marine Bks., Parris Island, S. C.

Eugene P. Beitler, 'x40, Lt., APO 689, c/o Postmaster, New York City.

Jean M. Bell, 'x44, Lt., AAF Regional & Convalescent Hosp., Miami Dist., Unit B, Coral Gables, 34, Fla.

Harold Berson, 'x40, Lt., c/o Fleet Post Office, San Francisco, Calif.

Alvin R. Blattner, 'x44, Address unknown.

Douglas L. Bonham, '43, Ens., USNR, c/o Fleet Post Office, San Francisco, Calif.

Herbert H. Bower, 'x37, Ens., c/o Fleet Post Office, New York City.

Lea M. Boyer, 'x40, Capt., O-527475, APO 408, c/o Postmaster, New York City.

John D. Brelsford, 'x39, Sgt., APO 728, c/ Postmaster, New York City.

John F. Bucher, '40, Lt. (jg), Dispensary D-North, NTC, Sampson, N. Y.

Donald W. Campbell, '43, Pfc., 20235058, 757 MP Bn., Jefferson Barracks, Mo.

George F. Campman, '39, Lt. (jg), c/o Fleet Post Office, San Francisco, Calif.

Theodore S. Capik, 'x34, S 1/c, 910-02-10, Co. 314, USTC, Great Lakes, Ill.

Holly R. Carpenter, 'x38, F/O, T-126951, APO 133, c/o Postmaster, New York City.

Fred Cholewinski, 'x42, Lt., 2 Foreign Transport Gp., PIAAF, Presque Isle, Maine.

Frederic N. Clark, 'x42, Ens., c/o Fleet Post Office, San Francisco, Calif.

Herbert R. Clarke, Jr., 'x44, 820-49-49, F 1/c, c/o Fleet Post Office, San Francisco, Calif.

James O. Clark, Jr., 'x42, Pvt., 42193401, C.B., 30th Bn., ASTFC, Ft. Leonard Wood, Mo.

Barton C. Coffman, '40, RM 2/c, Navy 918, Box C, c/o Fleet Post Office, New York City.

Daniel J. Collinson, '42, Pfc., 2311 S.U., ASTR, Jefferson Med. Coll., 1025 Walnut St., Philadelphia, Pa.

E. Carroll Condict, '08, Major, APO 18269, c/o Postmaster, New York City.

William B. Conger, 'x43, Cpl., APO 575, c/o Postmaster, New York City.

James M. Converse, '34, Capt., APO 18085, c/o Postmaster, New York City.

Robert Cooley, '36, Lt., APO 339, c/o Postmaster, New York City.

Lewis Coren, '39, S/Sgt., A.U.S., APO 465, Box No. 1, c/o Postmaster, San Francisco, Calif.

Donald I. Crabb, 'x37, Pvt., 2nd Plat., Co., B, 5th Bn., ASFTC, Fort Belvoir, Va.

Frank L. Donnelly, '41, Lt. (jg), c/o Fleet Post Office, San Francisco, Calif.

John H. Drumheller, 'x37, Capt., APO 520, c/o Postmaster, New York City.

Walter N. Dutchak, 'x32, Cpl., APO 765, c/o Postmaster, New York City.

Jacob M. Edelman, '41 S/Sgt., 135th AACS Sqdn., Grenier Field, Manchester, N. H.

William N. Egge, '31, Lt., USNR, Navy Dept., Bureau of Ships, Washington, D. C.

Edward E. Eisenhart, 'x39, Lt., Special Schools Branch, PT Inst. School, SAACC, San Antonio, Texas.

Elgin A. Eissler, 'x44, Mid'n, USNR Mid'n Sch., Billet 704, Farnald Hall, New York City 27.

Robert E. Else, Jr., 'x44, Lt., O-13138773, APO 88, c/o Postmaster, New York City.

Charles M. Emerick, '20, Major, O-524450, APO 658, c/o Postmaster, New York City.

Harold A. Endler, 'x34, Lt., Reconditioning Office, Walter Reed General Hosp., Washington, D. C.

Robert E. Even, 'x37, S 2/c, c/o Fleet Post Office, New York City.

David E. Farquhar, '42, CM 3/c, Clement No. 23, R.P.I., N.A.R.U., V-7, Troy, N. Y.

Gerald Finsen, '38, Sgt., APO 923, c/o Postmaster, San Francisco, Calif.

Donald I. Fischer, 'x44, Pvt., 12192933, 91st Signal Operations Bn., Co. B, Camp Bowie, Texas.

Donald E. Fish, '43, Ens., Surface Div. (Boats), Naval Air Sta., Quonset Point, R. I.

Jackson P. Fitzgerald, 'x39, Lt., APO 782, c/o Postmaster, New York City.

John M. Flumerfelt, '33, Major, APO 678, c/o Postmaster New York City.

Elwood L. Foltz, '37, Capt., APO 492, c/o Postmaster, New York City.

William D. Foltz, '38, 2nd Lt., Manhattan Dist., Oak Ridge, Tenn.

Joseph F. Francovich, 'x39, T/5, APO 230, c/o Postmaster, New York City.

Robert E. Friedrich, '44, Lt., 7th TLC, Inf. Sch., BN, MTC, Camp Pendleton, Calif.

Leonard J. Garland, 'x42, Sgt., 94th Fighter Control Sqdn., Bradley Field, Conn.

Margaret M. Gerber, x'43, S 2/c, Wave Bks., 1271, Barin Field, NAS, Pensacola, Fla.

Richard W. Gilbert, '36, Lt. (jg), c/o Fleet Post Office, San Francisco, Calif.

Eugene J. Gillespie, '37, Lt., 4535 Avondale St., Bethesda, Md.

Morris L. Gillet, 537, Pfc., Co. C, 601st MP Bn., Camp Shelby, Miss.

Neil E. Gramley, 'x45, Lt., APO 650, c/o Postmaster, New York City.

Ralph J. Grant, 'x46, Pfc., Co. E, 2nd Plat., O.C. Bn., Tr. C.F.M.F., Camp Lejeune, N. C.

Helen R. Grove, '27, ARC, Regional Hosp., AAF Tactical Center, Orlando, Fla.

Earl C. Haefele, '42, Lt. (jg), c/o Fleet Post Office, San Francisco, Calif.

Harvey F. Haight, 'x42, ART 3/c, Bks. 16, Class 29, NATTC, Ward Island, Corpus Christi, Texas.

Frank D. Hamlin, 'x42, F 2/c, c/o Fleet Post Office, New York City.

Milton J. Hample, 'x38, Pvt., Sqdn. D, Chatham Field, Savannah, Ga.

William L. Harper, 'x33, Lt., O-1986282, c/o Postmaster, New York City.

Donald K. Hauptman, 'x36, Sgt., APO 758, c/o Postmaster, New York City.

Stanley P. Henning, '41, O/C, 33616079, 1st Co., Armd, OCS, Fort Knox, Ky.

Charles A. Hess, 'x38, Sgt., APO 230, c/o Postmaster, New York City.

Harold B. High, 'x43, Pfc., APO 513, c/o Postmaster, New York City.

Raymond W. Hillyard, 'x43, Mid'n, 4220 Baltimore Ave., Philadelphia 4, Pa.

George W. Hilton, '35, Capt., 341 West 2nd St., Dayton 2, Ohio.

Vernon T. Hontz, '35, Lt. (jg), c/o Fleet Post Office, San Francisco, Calif.

Albert W. Hoopes, '43, Lt. (jg), Navy 201, c/o Fleet Post Office, San Francisco, Calif.

James J. Hotaling, 'x39, Lt., APO 412, c/o Postmaster, New York City.

James W. Hough, 'x38, RDM, 923-09-96, c/o Fleet Post Office, San Francisco, Calif.

George Housel, 'x39, Cpl., 6946381, APO 958, c/o Postmaster, San Francisco, Calif.

Richard Housel, 'x41, A/C, Class 335B, Gp. 2, HAAF, Hondo, Texas.

John H. Hrdlicka, '32, SP F 3/c, 22-69 24th St., Long Island City, N. Y.

George S. Hulick, '38, Capt., APO 518, c/o Postmaster, New York City.

William C. Hulley, Jr., '13, Lt. (jg), 2842 Shady Ave., Pittsburgh, Pa.

George Ishii, '43, Pvt., 33876978, Co. B, 232nd Bn., Camp Blanding, Fla.

Robert Iveson, 'x34, Pvt., 42072929, Sect. A, Personnel SAACC, San Antonio, Texas.

Henry R. Jackman, '41, S 1/c, 909-40-40, c/o Fleet Post Office, San Francisco, Calif.

James B. Pulford, 'x40, Sgt., 32935699,
APO 322, c/o Postmaster,
San Francisco, Calif.

Malcolm James, '41, Pvt.,
13th Qm Trng. Bn., 73rd QM Trng. Co.,
Camp Lee, Va.

Ivan R. Jarrett, 'x43, Pvt.,
APO 957, c/o Postmaster,
San Francisco, Calif.

John A. Johnson, '39, Pvt.,
Co. B, ASTU, S.U., 3700,
Pioneer Hall, Univ. of Minnesota,
Minneapolis, Minn.

Ralph G. Johnson, 'x43, Ens.,
c/o Fleet Post Office, San Francisco, Calif.

William R. Kauffman, '41, S 2/c,
Co. 2045, Sect. E, Room 114, USNTS,
Bliss Electrical Sch., Takoma Park, Md.

Roger E. Kayhart, 'x39, Spec. 2/c,
US Coast Guard Radio Control, Pier 45,
San Francisco 11, Calif.

William H. Kelchner, Jr., 'x39, Cpl.,
3359927, APO 887,
c/o Postmaster, New York City.

Louis R. Kessler, Jr., '35, Lt.,
5701 Edmondson Ave., Baltimore 28, Md.

Melvin L. Knupp, 'x42, A/S,
2104 Spruce St., Philadelphia, Pa.

Leo B. Kob, '38, Lt.,
Moore Gen. Hosp., Swannanoa, N. C.

Fred J. Laidacker, 'x40, Cpl.,
APO 321, c/o Postmaster, New York City.

Carter L. Larsen, '40, Lt.,
c/o Fleet Post Office, San Francisco, Calif.

Jack Leather, '40, Lt.,
c/o Fleet Post Office, San Francisco, Calif.

George W. LeVan, 'x43, Pfc.
APO 885, c/o Postmaster, New York City.

Robert P. Longaker, 'x42, Sgt., 32597049,
A.S.N. Co. B, 707th MP Bn.,
Fort Devens, Mass.

Robert K. McBride, 'x46, Lt., 13173532,
2510 S. U. Univ. of Maryland,
College Park, Md.

John H. McDonough, '37, Lt.,
c/o Fleet Post Office, San Francisco, Calif.

Edward E. McKee, '36, Capt.,
Sect. E, 4117th AAF Base Unit,
Robbins Field 3, Ga.

Leo V. McQuillen, '44, Lt., 33875941,
8th Combat & Service Course,
Edgewood Arsenal, Md.

Dominic J. Macchia, 'x36,
Address unknown.

Norman R. Mann, '42, S 1/c,
Public Works Dept.,
NAAS Municipal No. 1, Jacksonville, Fla.

Morris D. Markley, '37,
APO 72, c/o Postmaster,
San Francisco, Calif.

Marlin C. Miller, 'x37, Lt. (jg),
Resident Inspector Naval Material,
Hersh Tower, 125 Broad St.,
Elizabeth, N. J.

Lawrence P. Martin, '31, Major,
APO 627, c/o Postmaster, New York City.

Richard H. Matthews, 'x36, Lt.,
B.I.Q. 2, N.C.T.C., Davisville, R. I.

Charles L. Maurer, Jr., '37, Ens.,
465 Green Lane Ave., Roxboro, Pa.

William L. Maxfield, 'x44, A/S Cadet,
USMRMS Fort Schuyler, Bronx 61, N. Y.

Thomas J. Mayock, '37, S/Sgt.,
2nd AAF, BU, Bolling Field, D. C.

Francis J. Menapace, 'x36, Capt.,
APO 827, c/o Postmaster, New Orleans, La.

Felix V. Mick, '17, Lt. (jg),
c/o Fleet Post Office, San Francisco, Calif.

Frank Mick, 'x41, Capt.,
c/o Fleet Post Office, San Francisco, Calif.

Leonard A. Miller, 'x35, RdM. 3/c,
c/o Fleet Post Office, New York City.

John G. Mills, 'x36, Pvt.,
APO 11390, c/o Postmaster,
San Francisco, Calif.

James R. Moore, '43, Pvt.,
APO 15861, c/o Postmaster, New York City.

Victor H. Mueller, Jr., '34, T/4,
APO 887, c/o Postmaster, New York City.

Charles E. Mutchler, 'x39, Cpl.,
553rd Signal Depot Co., Fort Benning, Ga.

Robert A. Myers, 'x37, F 1/c,
c/o Fleet Post Office, San Francisco, Calif.

Carlos J. Nelson, '37, Pvt.,
Co. C, 195th I.T.B., Camp Blanding, Fla.

Tobias W. Nolan, '35, A/S,
USNTC, Co. 4032, Bks. 131-V,
Bainbridge, Md.

Clyde M. Noll, '37, S 1/c,
Co. 1529, Manley School,
2935 W. Polk St., Chicago 12, Ill.

John L. Nuttal, 'x39, Lt.,
c/o Fleet Post Office, San Francisco, Calif.

William Orlandi, '37, Major,
APO 512, c/o Postmaster, New York City.

Carroll E. Osborn, 'x37, Cpl.,
APO 559, c/o Postmaster, New York City.

Leland S. Osmun, Jr., 'x43, Lt.,
APO 9, c/o Postmaster, New York City.

Gerald H. Overbagh, 'x40, Pfc.,
A.S.N. 42120320, Sqdn. C,
Lowry Field, Colo.

John H. Parsons, 'x36, Sgt.,
APO 650, c/o Postmaster, New York City.

Laurence L. Parsons, 'x35, 2nd Lt.,
Hdq. 2nd AF Stat. Cont. Sect. E,
200th AAF, BU, Colorado Springs, Colo.

Amerigo A. Pennoni, 'x36, Cpl.,
APO 261, c/o Postmaster, New York City

Albert F. Peterson, '37, Sp (T) 2/c,
Bks. A 114, Fercher, Camp Peary, Va.

Anthony R. Pinto, 'x40, Capt.,
APO 350, c/o Postmaster, New York City.

Norman F. Rake, 'x39, 33939997,
1778th Engr. Const. Bn., Co. C,
North Fort Lewis, Wash.

Eugene F. Ranck, 'x43, RdM 3/c,
c/o Fleet Post Office, San Francisco, Calif.

John C. Rauch, '43, S 1/c,
c/o Fleet Post Office, San Francisco, Calif.

Robert O. Renville, '38, Lt., USNR,
c/o H. E. Grim, Lincoln Univ., Pa.

Wilson A. Rhea, 'x35, RT 3/c,
NTS, Radio Material Co. 25,
Navy Pier, Chicago, Ill.

Robert W. Rhoads, 'x36, Pfc.,
c/o Postmaster, New York City.

Charles A. Rice, '41, Ens.,
c/o Fleet Post Office, San Francisco, Calif.

Robert A. Riemensnyder, '37, Sp (A) 3/c,
A.S.T.U., NAS, Lakehurst, N. J.

Joseph J. Rollins, Jr., 'x42, Cpl.,
Address unknown.

Marvin J. Rombro, 'x41, Lt.,
APO 559, c/o Postmaster, New York City.

Benjamin Rosenberg, 'x36, Pfc.,
Co. G, 800th S.T.R., Camp Crowder, Mo.

Alex Rusin, '38, S/Sgt., 33346686,
APO 226, c/o Postmaster, New York City

William A. Ryan, 'x36, Cpl.,
APO 339, c/o Postmaster, New York City.

George C. Saib, 'x34, Lt.,
Hdq. 22nd I.T.R., Camp Maxey, Texas.

Joseph H. Salsburg, '37, Lt. (jg),
NAAS, Matport, Fla.

Irving Sandler, '39, Sgt.,
APO 374, c/o Postmaster, New York City.

Cornelius E. Sedgwick, '36, Capt.,
APO 788, c/o Postmaster, New York City.

Frederick L. Semmer, '41, Lt.,
c/o Fleet Post Office, San Francisco, Calif.

Seymour J. Weissman, 'x40, 1st Lt.,
c/o Elks Club, Springfield, Ill.

Marc Shackatano, '36, Lt.,
Air Tech. Service Command,
18 Tremont St., Boston 8, Mass.

Edson J. Shannon, '38, Pvt.,
APO 502, c/o Postmaster,
San Francisco, Calif.

Albert E. Smith, '39, Sgt.,
65th OTB, Carlisle Bks., Carlisle, Pa.

Raymond J. Spies, 'x43, Lt. (jg),
318 E. Wisconsin Ave., Lake Forest, Ill.

Warren B. Stapleton, '33, Ens.,
NTC, Lido Beach, L. I., New York City.

Herbert W. Stevens, 'x36, Lt.,
Room 248, King & Prince Hotel,
St. Simon's Island, Ga.

Robert H. Stinson, 'x44, Sgt.,
APO 920, c/o Postmaster,
San Francisco, Calif.

William N. Sweet, Jr., '32, Lt.,
116 Earle St., Crane, Ind.

George W. Thomas, 'x40, PhM 3/c,
USN Hosp. Staff, St. Albans, L. I., N. Y.

Alden S. Thompson, '37, Lt. (jg),
c/o Fleet Post Office, San Francisco, Calif.

Isaac J. Tressler, '40, Pvt.,
Co. C, 134th Div., 75th Regt.,
Camp Robinson, Ark.,

John P. Turner, 'x43, Pvt.,
APO 781 R,
c/o Postmaster, New York City.

Edwin C. Vale, '42, Sgt.,
APO 696, c/o Postmaster, New York City.

Earl R. Walter, 'x39, Cpl.,
APO 445, c/o Postmaster, New York City.

Alphonse S. Warakomski, '37, Capt.,
915 S. 2nd St., Las Vegas, Nev.

James L. Webster, 'x34,
Address unknown.

Kenneth Y. West, 'x35, T/5,
APO 149, c/o Postmaster, New York City.

James C. White, '36, Capt.,
AAF Regional & Convalescent Hosp.,
Coral Gables, Fla.

Robert C. Whitehead, Jr., '42,
Marshall Road, Pittsburgh 16, Pa.

Trever R. Williams, ScM '39, Cpl.,
Hdq. Det., Woodrow Wilson Gen. Hosp.,
Staunton, Va.

Fred Winland, Jr., 'x36, CCM,
A.B.R.B., Gen. Detail, Port Hueneme, Calif.

Theodore Wolcott, 'x41, Pfc.,
APO 350, c/o Postmaster, New York City.

Lester C. Wolfe, AM '38, Lt. (jg),
c/o Fleet Post Office, San Francisco, Calif.

Joseph R. Wood, Jr., 'x36, Cpl.,
376th Sta. Hosp., Fort Sill, Okla.

Future Bucknellians

1924

Mr. and Mrs. **Harold L. Schaefer** announce the birth of a son, Joseph Lynn, October 3, 1944.

1927

Mr. and Mrs. Herbert H. Reichard **(Edith Mae Womer)** are the proud parents of a son, David Womer, born February 12, 1945.

1931

Mr. and Mrs. Edgar E. Grefrath **(Alta Delong)** are parents of a second son, born November 7, 1944.

1933

A son was born October 26, 1944, to Mr. and Mrs. **Ralph Reish** (nee **Emily Steininger**). The Reishes live at 140 South Second St., Lewisburg.

1934

Lt. and Mrs. **Wilmer Greulich** are the parents of a son, Joseph DeLong, born November 2, 1944. Their address is 1411 Hamilton St., Apt. 5C, Allentown.

A daughter, Barbara Jean, was born March 19, 1944, to Capt. and Mrs. **Tilman Foust** of Fort Eustis, Va.

1939

A son, Gordon, Jr., was born February 14, 1945, to Mr. and Mrs. Gordon S. Black **(Betty L. Naumann)**.

1940

Lt. and Mrs. **Joseph A. Link** announce the arrival of Joseph William, April 12, 1945, at Northampton, Mass.

1941

Mr. and Mrs. **Ray M. Campbell** are parents of a daughter, Bonnie Lee, born June 22, 1944.

x1942

Mr. and Mrs. Elwood J. Mayberry (nee **Barbara Roser**) are parents of a son, Elwood John, Jr., born October 7, 1944. The Mayberrys reside at 25 Sunnyside Rd., Scotia 2, N. Y.

x1943

Cpl. and Mrs. **Jesse Mair** announce the birth of a second son, Peter Kane, March 8, 1945.

Down the Aisle

I 1910

Hannah B. Bubb became the bride of **J. Henry Kerr** (x'11), April 7, 1945, at Loch Lynn, Md.

1928

Virginia Wallis was married to Cpl. Russell Weber of Johnsonburg, June 25, 1944.

1933

S/Sgt. **George Eastburn, Jr.**, married Mildred M. Lancner of Dickson City, November 21, 1944.

1940

Lt. **Gerald E. Miller** and Lt. Rose Landsman were married February 15, 1945, in Hawaii.

x1942

Josephine R. Harter became the bride of Lt. Carl F. Schunemann of East Cleveland, Ohio, in a ceremony at the home of the bride's parents, March 26, 1945.

1943

Lt. (jg) **Theodore Armstrong** was married to Mary Elizabeth Turner of Paulsboro, N. J., recently in the St. Paul's Methodist Church.

1944

Irene Bardwell and **N. Arthur Adamson** were married in Washington, D. C., on April 21.

Marguerite Gill became the bride of Pfc. Wayne Steele on April 21 at the Lansdowne Methodist Church.

Elaine Schultz became the bride of Lt. Gustav Kruttschnitt at Liberal, Kansas, on October 24, 1944.

Amy Lou Stevenson and **Charles F. Bond**, '42, were united in marriage by the bridegroom's father, Dr. Charles M. Bond, April 29, in Red Bank, N. J.

x1945

Ensign **Fred L. Drexler** was married to Janet Van Niel of Rochester, N. Y., in the Memorial Chapel at Harvard on November 18, 1944.

Completed Careers

1888

Dr. **Henry John Roberts** died at his home in Los Angeles, Calif., on November 7, 1944. He had suffered a stroke a year ago.

XI 1890

Mrs. Ezra Allen **(May M. Putnam)** died at DeLand, Fla., on February 20, 1945. Her husband, Dr. **Ezra Allen**, '95, has occupied the chair of biology at the John B. Stetson University for some time.

1903

Mrs. James C. Griffin **(Helen Selinger)** died suddenly January 23, 1945, at the home of her sister. She is survived by one son, two daughters and two step-sons.

I 1911

Helen M. Brown died at her home in Pittsburgh, January 20, after a short illness. She was affiliated with the Salvation Army.

1915

Cloyd P. Robb died at his home in Glen Rock on November 2, 1944, after a week's illness. He taught in several schools before being appointed principal of School No. 12 in Paterson, N. J.

x1919

Charles Davies, 54, died on December 8, 1944, at Coral Gables, Fla. He was owner of an artificial limb manufacturing company in Philadelphia.

MA 1928

Corabell Suiter died March 11, 1945, at Lock Haven, where she resided with her sisters.

1931

William F. Yust, Jr., died February 7, 1945, at the home of his parents in Winter Park, Fla., after an illness of several years. He was a member of Phi Kappa Psi fraternity, and Theta Alpha Phi and Pi Mu Epsilon, honorary fraternities. His widow, **Mary K. Gross**, '31, and daughter survive.

What Bucknellians Are Doing....

1903

After a successful pastorate of over 14 years at Ford City, **Morton R Sheldon** has become interim pastor at Rochester, Pa.

1907

The Reverend **George A. Riggs**, D.D., retired Baptist missionary who served 33 years in Puerto Rico, was officially installed as pastor of the Bethany Baptist Church, South Side, Scranton, February 26, 1945.

1911

Dr. **C. H. Heacock** has been elected president of the Memphis and Shelby County Medical Association. He is professor of roentgenology at the College of Medicine, University of Tennessee.

1925

Change of address: **Ellen M. Davies**, c/o The Berger Brothers Company, 135 Derby Ave., New Haven, Conn.

1928

Change of address: Dr. **Anthony J. Harlacher**, 148 Ridgeway St., East Stroudsburg.

1930

Change of address: Mrs. Charles E. Hammond **(Ruth Wiggins)**, State Line, Franklin Co.

1932

Ellsworth L. Smith has been transferred to the Delaware Works of General Chemical Co. at Marcus Hook. His home address is 2600 Kane St., Chester.

George L. Abernethy, professor of philosophy and psychology at the University of South Dakota, represented Bucknell at the inauguration of Dr. Ernest E. Smith as the 15th president of Sioux Falls College, a Baptist college in Sioux Falls, S. D.

1933

Change of address: Mrs. William F. Jeffery **(Margaret VanTyle)**, 17 So. Pine St., York.

1934

Mr. and Mrs. **Charles S. Roush, Jr. (Emma A. Moore)**, and daughter have moved to 2729 San Jose Drive, Dallas 11, Texas. He is operating sales manager of the Southern Division of the Moore Business Forms, Inc.

MS 1937

Floyd D. Newport recently resigned as superintendent of schools in Lenox, Mass., to become principal of the high school at Hastings-on-Hudson, N. Y.

1937

Mrs. William R. Bogar **(Jean Armstrong)** lives at 206 Leighton Ave., Silver Spring, Md. She is an optical engineer for the American Instrument Co.

Mrs. Harold B. Fox **(Eleanor E. Scureman)** is employed as supervisor of training at the U. S. Air Depot at Newark. Her address is 34 First Ave., Highland Park, N. J.

1938

Dr. **Ernest E. Blanche** now resides at 3228 Martha Custis Drive, Park Fairfax, Alexandria, Va.

Deaconess **Josephine S. Latch** entered the Convent of the Transfiguration (Episcopal) in Glendale, O., on January 20, 1945.

1939

Mrs. S. W. Briggs **(Virginia Cornellier)** is teaching in the high school at Westfield, N. J. Her home address is 300 Elm St.

Reverend and Mrs. **Robert M. Savidge (Alice Healey, '40)** have moved to 24 Bradford St., Quincy, Mass. Reverend Savidge has accepted a position as assistant pastor and director of young people's work of the Bethany Congregational Church.

1940

Carl A. Bennett has moved from Chicago to 237 W. Tennessee Ave., Oak Ridge, Tenn.

Alfred P. Koch, MS '40, is an accountant for Sprout, Waldron & Co. His home address is 107 N. Main St., Muncy.

David R. Rothrock, Jr., is an interne at the Vassar Brothers Hospital, Poughkeepsie, N. Y.

Mr. and Mrs. **Carl Stauffer (Virginia Danby)** and their daughter, Shirley Ann, now live at 33 Dixie Drive, Penns Grove, N. J. Mr. Stauffer works for the du Pont Co. and is editor of the *Penns Grove Record*.

1941

Mrs. **John W. Davis, Jr., (Janet Lois Cook)** is living at 119 Crestwood Ave., Crestwood, N. Y. Lt. Davis is serving in the Marines.

Donald E. Wilson is now living at 221 East 76th St., Apt. 5-F, New York City.

Mr. and Mrs. **Ralph S. Livengood** (nee Jean E. Hechler) are living at Hillside Terrace, Montvale, N. J. Mr. Livengood recently received a medical discharge from the Army and is a salesman for the Chicopee Sales Corp., New York City.

Eleanor H. Bendell is teaching commercial subjects in the High School, Yeadon. Her home address is 833 Alexander Ave., Drexel Hill.

1942

Mrs. Thomas E. Noonan **(Jeanne Rockwell)** has moved from Austin, Texas, to Jamesville, Northampton Co., Va.

Mrs. **Richard C. Shultz (Beverly Starr, 'x42)** is living at 4414 Greenwich Parkway, N. W., Washington 7, D. C. Ensign Shultz, '40, is serving in the Pacific area.

Germaine M. Roshon of Reading has registered in the Yale School of Nursing, Class of 1947.

1943

Elaine Dylla, former assistant in the Bucknell Psychology Department, is now assistant director of residence at the University of Pennsylvania in Philadelphia.

Jeanne E. Greenig is an actress with the Henry Miller Theatre, New York City. Her professional name is Jeanne Shepherd.

Carl L. Moore has received a medical discharge from the Army and is attending Wharton School of Commerce. His address is 3913 Locust St., Philadelphia 4.

Jean Shake is a bacteriologist in the clinical laboratory of Halloran Hospital, Staten Island, N. Y.

Robert L. Scharmann is teaching science and English at the Pennington School, Pennington, N. J.

Maribeth Bond is one of 51 students to enter the first-year class at Yale Divinity School. Her address is 256 Edward St., Women's Co-op House, New Haven, Conn.

EDITORIAL

THE BUCKNELL ALUMNUS is published in March, June, September and December by Bucknell University, Lewisburg, Pa.

OFFICERS OF THE ASSOCIATION

W. C. LOWTHER, '14, *President* ...288 Walton Ave., South Orange, N. J.
EMMA E. DILLON, '15, *First Vice-President* .....609 Broad St. Bank Bldg., Trenton, N. J.
WILLIAM J. IRVIN, '22, *Second Vice-President* .....202 Hillcrest Ave., Trenton, N. J.
DAYTON L. RANCK, '16, *Treasurer* .....35 Market St., Lewisburg
FRANK G. DAVIS, '11, *Acting Secretary and Editor* .....Lewisburg

BOARD OF DIRECTORS

W. C. LOWTHER, '14 .....288 Walton Ave., South Orange, N. J.
EMMA E. DILLON, '15 .....609 Broad St. Bank Bldg., Trenton, N. J.
WILLIAM J. IRVIN, '22 .....202 Hillcrest Ave., Trenton, N. J.
E. A. SNYDER, '11 .....431 Clark St., South Orange, N. J.
CLYDE P. BAILEY, '29 .....206 Beech St., Edgewood, Pa.
MILLER A. JOHNSON, '20 .....1425 West Market St., Lewisburg
O. V. W. HAWKINS, '13 .....Flower Hill, Plandome, N. Y.
ARNAUD C. MARTS .....521 Fifth Ave., New York City

R. H. RIVENBURG

FOR 22 years Dean Rivenburg has met his problems head-on. Not all of them may have been handled as you or I would have solved them, but all have been approached honestly and thoughtfully. He has stood like a stone wall for those things that he believed right. His office has been open to everyone—faculty member, student or parent. He has shown the same serious concern for every man's problem. And always he has held the honor and welfare of Bucknell inviolate. Perhaps the best statement we have heard about him is: "You may disagree with Dean Rivenburg, but you will always respect him."

Now he is leaving the campus to spend his time in doing what he may choose. We hope he will visit us frequently and always be ready to share his wisdom and good judgment with those who continue to carry on. No one will leave the campus with a larger reservoir of good will. No one will be more welcome on the campus.

To the Dean and his wife, we say, "Good luck and God bless you."

* * * * *

Rivenburg Dinner

(Continued from page 7.)

one hundred letters of appreciation written to Dean and Mrs. Rivenburg by faculty, alumni and friends.

The Dean then closed the program with a talk mainly in humorous vein but drawing an interesting picture of the development of Bucknell during the past 22 years.

ALUMNI PRESIDENT WRITES

DEAR BUCKNELLIANS:

IN ORDINARY times this is the season of the year when we are planning a trip back to "The Hill" to enjoy the Commencement festivities and exchange greetings with our old classmates. These pleasant days will return again after the war. Begin now to make your plans to come back when the first opportunity presents itself.

With this Commencement, just a few weeks off, Bucknell will enter upon a new era in her history. Dr. Spencer will be inaugurated as our new president and with him we look ahead to a glorious post-war period when Bucknell will move forward and continue the progress which she has experienced under the able administration of Dr. Marts.

Elsewhere in this issue you will find a complete program for Commencement. Please note a meeting of the General Alumni Association on Friday afternoon at 4: 00 o'clock. The Board of Directors will meet at 9:30 o'clock that evening. If you happen to be in the vicinity of Lewisburg on June 22 or 23, please try to attend the Assembly. Your help and suggestions will aid us in carrying on in these troublesome times.

To all the Bucknell men and women in the Armed Forces throughout the world we send our sincere greetings and hope that you will soon be home to enjoy a little trip back to old Bucknell. At this Commencement time I know that your thoughts and spirit will be with us and, believe me, our thoughts are with you all. Hurry home.

Sincerely yours,

W. C. LOWTHER, '14, *President,*
The General Alumni Association.

Alma Mater Waits

By JOSEPHINE BAILEY DOYLE

When they come back to stir my lonely campus,
Stripping their service bars for cap and gown,
How shall strained eyes be calmed to peacetime vision?
How shall their vast unrest be tempered down?
Give them a book that prates "the art of living"—
These who have lived at war's tremendous pace?
Thrill them with hero tales in classic measures—
These who have braved death hourly, face to face?

May their harsh course in discipline and duty
Brace them to cope with tedious task and phrase.
May they find youth and something of lost playtime
In the dear sameness of familiar ways.
So shall the hopes of long-deferred tomorrows
Soften remembrance of grim yesterdays.

(Reprinted by special permission of The Saturday Evening Post, copyright 1945, The Curtis Publishing Company.)

THE FIRST HUNDRED YEARS

ON February 5, 1946, Bucknell will pass her first century. All plans for a centennial celebration are being held in abeyance because of the war. However, there is no doubt that the occasion will be fittingly observed as soon as the international situation will permit. Whenever that happy event takes place, Alumni may contemplate their relations with Alma Mater in the comfortable assurance that Bucknell University has "arrived." There are many indications of this attainment. A perusal of this or any other issue of the ALUMNUS reminds us of the numerous Alumni who are achieving top rank in their professions. The many evidences of popular esteem, the quality and attainments of the members of her faculty, the results of creative thinking and the leadership in many lines of endeavor—these and the plans for constant development all bear testimony to the fact that Alma Mater has grown up.

One more consideration should not be overlooked —the leadership Bucknell has been able to attract, as well as that which she has sent out into this world. It is claimed that any institution is usually the lengthened shadow of a single individual. In Bucknell's case, it may be said that she is the lengthened shadows of several men. During the past decade there has been no doubt of the direction and inspiration that President Marts has provided. For the first decades of her second century we believe that Herbert L. Spencer will give increased momentum to a progress already recognized as significant, and it is to be further hoped that America and the world may feel the impact of leaders who are being developed here.

* * * * *

SCHNURE NOMINATED FOR ALUMNI TRUSTEE

FRED O. SCHNURE has been nominated for his second five-year term as Alumni trustee. He was graduated in the Class of 1914 with the degree of Bachelor of Science in Electrical Engineering. In 1919 he received the degrees of M.S. and E.E.

Mr. Schnure, a brief biography of whom was published in the March ALUMNUS, has been electrical superintendent of the Bethlehem Steel Company at Sparrows Point, Maryland, for many years. He is chairman of an important committee of the Board of Trustees, where his knowledge of engineering is highly valued.

Front row: Berenice Bennett, Helen Keefer, Suzanne Savidge, Virginia Wagner, Helen Walter.
Back row: Marijane Fairchild, Barbara Lee, Beatrice Willig, Betty Housel, Ella Mae Wagner.

THESE DO THE WORK

WE present herewith the force which handles the voluminous work involved in the Office of Alumni and Admissions. When we do our work well, Alumni should give proper credit to these intelligent and industrious young people. When we fail—well, we hope that will not frequently happen.

The office, under the direction of the acting alumni secretary, is organized as follows: Mrs. Berenice O. Bennett is secretary and general supervisor of the remainder of the staff. She is also secretary to the head of the Department of Education and to the director of summer school and extension. Mrs. Helen Keefer is in charge of Alumni affairs, with Mrs. Virginia Wagner as her full-time assistant. Miss Suzanne Savidge handles all details of the admissions program, being assisted by Miss Helen Walter. The remaining staff members are college students who work only part time. Both heads of departments, as well as the supervisor, are competent stenographers.

The acting alumni secretary wishes to express his appreciation to this loyal and efficient staff.

* * * * *

PATSY HAND of Glen Ellyn, Illinois, who was mentioned in the March ALUMNUS, was recently declared the national junior archery champion for 1944. She had been twice Illinois champ. She is the daughter of two Bucknellians—J. Harold Hand, Jr., '26, and Edna M. Watson, '27.

The Bucknell Alumnus

DEAR BUCKNELLIANS:

I am very happy to greet you from the President's Page of the BUCKNELL ALUMNUS and hope that you will stop in my office when you are on the campus so that we can become better acquainted. The door will always stand open for Alumni and friends of Bucknell.

In his last letter to you in the June issue, Dr. Marts spoke of the loyal and enthusiastic support which you had given him during his ten years of office. In reviewing the splendid record that he made here, I can readily see why Dr. Marts is so highly regarded by all Bucknellians. In the years to come, it is my desire to carry out all the plans and ideals that he and you wanted for Bucknell. I assure you that I am most anxious to make Bucknell one of the finest colleges in America and I know that it can be accomplished with your help.

I especially look forward to our Centennial celebration and pray that those of you who are now on foreign soil in the service of your country will be able to join with us here at home as we look to the beginning of Bucknell's second century of usefulness to mankind.

With warmest personal regards to each one of you, I am

Cordially yours,

Herbert L. Spencer

President.

THE BUCKNELL ALUMNUS

Vol. XXX No. 1 September, 1945

Herbert Lincoln Spencer becomes Bucknell's Eighth President

JUNE 22 and 23, 1945, will go down in the history of Bucknell University as notable days. Despite the traffic restrictions and the fact that no representatives of colleges outside of Pennsylvania were invited, some 50 distinguished persons in higher education in Pennsylvania were present to extend good wishes and to honor Bucknell's new president, Dr. Herbert Lincoln Spencer, and his predecessor, Dr. Arnaud C. Marts. Friday afternoon was given over mainly to Alumni meetings, the greeting of old friends and a meeting of the Bucknell Board of Trustees. Friday evening the baccalaureate service was held in the Davis Gymnasium with Dean Rivenburg reading extracts from notable speeches delivered by President Marts during his decade of service to Bucknell. The selection of the quotations and their integration into a unified address had been done by Dr. Robert E. Streeter '38 of the Department of English. They were read by Dr. Rivenburg in his dignified and effective style and were followed by a brief statement by Dr. Marts after his tribute to the retiring dean for the fine manner in which he had carried on as vice-president during the past decade.

Saturday morning was the kind of morning on which any man might like to be inducted into such an important position as the presidency of Bucknell. The weather was perfect; the guests and the chief participants in the ceremony, as well as the faculty and graduating seniors, were in particularly good humor. Nothing occurred to prevent the day from being a very happy one as well as one notable in higher education in Pennsylvania. Dr. Paul Stolz had prepared a musical program which many believe had never been surpassed at Bucknell Commencements. The gymnasium had been attractively decorated and the 1,500 guests and friends were waiting in eager expectancy as the faculty, guests and graduating class marched down the aisle, led by Captain Marts in his dress white Navy uniform and Dr. Spencer in his colorful academic gown.

President Marts was in charge of the Commencement program. The invocation was given by Reverend Boyd Sheddan of the Fifty Year Class, a goodly number of whose members graced the platform. About 100 earned degrees were granted and three distinguished Alumni were given honorary degrees: John D. W. Fetter '13, for the past 29 years Baptist student pastor at Cornell University, dean of all such servants in America; Oscar Wolfe '12, builder of the great pipeline from Texas to New Jersey, which helped mightily to win the war with Germany; and Doncaster G. Humm '09, industrial psychologist and originator of the celebrated Humm-Wadsworth Temperament Scale.

Following the Commencement exercises, Dr. Roy Grier Bostwick, president of Bucknell's Board of Trustees, took charge of the meeting. He paid tribute to the retiring president and presented him with a set of Encyclopedia Britannica and the Dictionary of American Biography with the compliments of the Board. Dr. Marts then introduced Dr. Spencer in semi-humorous vein, closing his address with: "Before so great a crowd of witnesses I now take pleasure in presenting to you, sir, Bucknell's new president, a gentleman fully worthy by his own nature and character, by his training and experience and intellect, to lead Bucknell in its hundred-year-old mission of inspiring and teaching and guiding youth in

THE BUCKNELL ALUMNUS

Published in March, June, September and December by

BUCKNELL UNIVERSITY

Entered as second-class matter December 30, 1930 at the post office at Lewisburg, Pa., under the Act of August 24, 1912

the pathway of growth and fulfillment and of service to God and to human brotherhood. Sir, I present the president-elect of Bucknell, Dr. Herbert Lincoln Spencer." Then Dr. Bostwick proceeded to install Dr. Herbert Lincoln Spencer as Bucknell's eighth president. He spoke as follows:

"Dr. Herbert Lincoln Spencer, in installing you as the eighth president of Bucknell University, now nearly 100 years old, we do so with the utmost confidence in your ability to carry on and further her program and interests. We have knowledge, by observation as well as by reputation, of your splendid abilities as an administrator, an educator, a leader, an example and a Christian gentleman. We know your background of character, personality and experience. We appreciate, as you do, that you are taking the responsibility for Bucknell's future at one of the critical times in her history—in fact, in the history of privately financed education in this great country of ours. We, like yourself, are unafraid; as we have confidence in the ultimate emergence of our country from its grave dangers and continuing crisis, so we have confidence that, under your able leadership and God's guidance, Bucknell's problems will be solved. You will not find us perfect—we will present our difficulties to you as we have to the good men who were your predecessors—but we of the Bucknell family pledge you our continuing support and our best efforts as you guide Bucknell into her second century of service to mankind.

"We know how you endeared yourself to faculty, students, clientele and public in the educational, civic and religious posts you have hitherto filled with such success, honor and distinction. We realize that it is not easy to follow such fine leadership as Bucknell has been privileged to have, but we are confident that she will continue to go forward in strength, service and influence, to her finest era as the years go on under your wise guidance. Higher education will surge forward in America, and Bucknell will be in the forefront.

"We feel ourselves challenged to make you and your family feel at home and be happy. For *we* know how delightfully you were situated and how you are loved and revered in the positions you have left to cast your fortunes with us. For myself, I confess that when I witnessed the outpouring of public and academic regret at your leaving Pittsburgh, continuing and increasing even in the public press as the months went by, I became apprehensive lest you might regret.

"But, sir, while this Bucknell is a responsibility and has its problems—as all colleges do (none knows better than yourself)—Bucknell is a fine old college with friends and following who are indeed devoted to her, and they are now your friends, your followers, your helpers. You soon will love her and them, as you have loved your many friends and admiring associates in other circles. God willing, we will spend many happy years together.

"And now, President Herbert Lincoln Spencer, in behalf of the trustees, faculty, Alumni, students and friends of Bucknell University, I entrust you with the Charter and destiny of a great American college, dedicated to God, to country and to humanity. May God give us all guidance and strength as we carry them forward."

Following this tribute he handed the new president the Charter which was granted to Bucknell by the Commonwealth of Pennsylvania nearly 100 years ago.

President Spencer's inaugural address followed. After rendering fitting tribute to Bucknell and its distinguished leaders, particularly President Harris and President Hunt, he paid his respects to retiring President Marts, closing with this statement: "I would like to add to Dr. Bostwick's tribute to President Marts by referring to the words of Elijah who said unto Elisha, as they passed through the dividing waters of Jordan, 'Ask what I shall do for thee, before I am taken from thee.' And Elisha said, 'I pray thee, let a double portion of thy spirit be upon me.' And so, to you, Dr. Marts, I pray that a double portion of your spirit be upon me."

The president stated that there are three commonly accepted philosophies of higher education: *aristocratic intellectualism,* concerned with the conservation and increase of systematic knowledge; *functional learning,* concerned more with the practical application of knowledge than with systematic scholarship; and *technical specialization,* which appeals to young people who wish to become masters of highly specialized fields. Without accepting any one of these to the exclusion of either of the others, he affirmed that the philosophy which will best fit the Bucknell situation must "take into consideration some of the social, political and economic influences which may affect the future organization of higher education in our country."

He recognizes the returning veteran as one of the greatest influences on higher education for the coming decade. While he accepts the well-known fact that returning veterans want to get a practical education and settle down to normal living, he believes that such an education without much of the civilizing and socializing influences of the liberal arts will not prepare the veteran to control the machine which has made such tremendous strides during recent years. In this connection, he accepts the findings of the Society for the Promotion of Engineering Education

(Continued on page 19.)

EARL MORGAN RICHARDS

Richards Made Vice-Pres. of Republic Steel

EARL MORGAN RICHARDS '13 was promoted on May 9 to the position of vice-president of the Republic Steel Corporation in charge of operations. He succeeds C. M. White, who has been promoted to the presidency of the company. Richards became connected with the company in 1930 as chief industrial engineer. He was appointed assistant to the vice-president in charge of operations in 1935 and assistant vice-president in charge of operations four years later. He had entered the steel industry in 1925 as chief industrial engineer of the Jones and Laughlin Company. On graduation he was employed by the Westinghouse Airbrake Company as assistant to the chief engineer and assistant to the manager of engineering. Loaned to the U. S. Government during the First World War, he was a consulting engineer for the next five years before entering the employ of Jones and Laughlin.

An idea of his responsibilities may be obtained from a look at the production of which he has charge. The Republic Steel Corporation produces 9,000,000 tons of steel annually, more than the entire production of the Japanese Empire. Approximately 25 per cent of the company's output is converted into manufactured articles. Being the world's leading producer of alloy steel, the company had been developing plane engine steel long before the war, which found the company making 90 per cent of the alloy steel produced in America. In the 27 Republic plants that fabricate steel products, an almost endless list of war materials is produced. A few of these are: portions of the Bofors anti-aircraft gun, part of the bazooka, the bangalore bomb for mining beaches and roads, a considerable portion of the famous LST boats (320 feet long, each carrying 49 huge tanks across the ocean under its own power and pouring them onto the enemy beaches with guns blazing) and the D. E. destroyer escorts which drove the submarines off the sea lanes. The company also made many of the LCM's to carry troops from transport vessels onto the beaches. Finally, it is now fabricating aluminum for airplane parts.

Those who knew Richards in college are not surprised at the responsibilities placed on his shoulders. He entered Bucknell in the fall of 1909, a youngster so quiet that he was immediately nicknamed "Noisy," the name by which he is still known among his college friends. He soon was rated a mathematical "shark" and was graduated *summa cum laude*. He was a member of Delta Sigma fraternity, played varsity basketball and was on his class track team.

Richards has been a trustee of Bucknell University since 1934; is a director of the Truscon Steel Company, the Vance Iron and Steel Company, and the K & S Metal Supply Company; is a member of the American Iron and Steel Institute, American Management Association, and Iron and Steel Engineers. He belongs to the Union Club, Rowfant Club, Shaker Heights Country Club of Cleveland, and the Cleveland Chamber of Commerce; is a member and former officer of the American Society of Mechanical Engineers, Youngstown Club, and Masonic bodies. He has written widely in his field of specialization and his articles have been published in America and Europe. In 1916 he married Victoria Louise Stratton and they have one daughter, Jean Stratton. They live at 2824 Drummond Road, Shaker Heights (Cleveland), Ohio.

* * * * *

Student organizations added nearly $4,000 to the Arnaud C. Marts Scholarship Fund at Commencement time. This brings the fund to $5,000.

* * * * *

One Hundredth Birthday Roster

NAMES of those who have given One Hundred Dollars or more since the publication of the March ALUMNUS as of August 2, 1945:

C. P. Higby '08
Eloise Hill '22
Mrs. M. Lila Schermerhorn (M. Lila Long) '03
C. F. Nagro '17 and daughter, Jane Nagro '43
Mrs. Flora Pohlman (Flora Sigel) 'xI95, 'x98

Alumni President Writes

Dear Bucknellians:

A new college year has opened. Those of us who are no longer on the campus as students are interested in all of the "doings." We look forward to the time when conditions will permit our return for the pleasure of renewed friendships and interest which reunions always bring.

We who were privileged to attend Commencement in June were very conscious of the toll war has taken of the men of college age; only one of the very few men who were graduated was in civilian clothes. The awarding of the honorary degrees was most impressive, and each of us had added prestige because of the outstanding successes of those who received them. Their achievements typified the spirit of Bucknell training: that devotion to God and service to mankind are the true purposes of education.

The induction of the new president, Dr. Herbert L. Spencer, was an impressive ceremony. His acceptance address showed his comprehension of the many ramifications of the difficult position he has assumed. We can rest assured that he will meet the challenge completely. We owe him whole-hearted support and co-operation, and we are sure he will receive it. Our welcome to him and Mrs. Spencer is cordial and sincere. It is most fortunate that Dr. Marts will continue his interest and lend his efforts toward carrying Bucknell through this period which is so peculiarly hard for all colleges. The feeling of assurance that permeates the campus foretells a greater Bucknell and many reunions in future years.

We can never repay the debt we owe those who have served in the Armed Forces of the United States in this crisis, but we can try to show some measure of gratitude to them. What could be more a mark of that gratitude than to have the returning G.I.'s attend the college which means so much to us? In such an atmosphere of friendliness and culture, with a fine campus, stately trees, and scenic beauty to bring calmness of soul and spirit, they will be able to surmount the shocks of battle and prepare for a constructive future. Bucknell and each of us will be richer for their coming into the student body. It is our privilege and duty to tell the returning veterans about Bucknell and its many advantages. Surely each of us knows someone who wants to take advantage of the things we have to offer. All we need to do is talk with him ourselves and send his name to Dr. Ralph E. Page at The Hill—little enough to pay for what that G.I. has done for us.

Don't forget our 100th Birthday in February. May those who celebrate the 200th Birthday have as much to be grateful for as we have. This is our period to make that possible.

Your president and directors appreciate the honor which has been conferred upon them by you, but we want to carry out your ideas, for this is your Association. Only your individual interest and activity can make an Alumni body worthy of Bucknell.

Sincerely yours,

Emma E. Dillon '15, *President*
The General Alumni Association

* * * * *

Sordoni Motor Federation Head

SENATOR ANDREW SORDONI, member of the Bucknell Board of Trustees, has been elected president of the Pennsylvania Motor Federation, succeeding Howard W. Hughes, former State Supreme Court justice, who resigned because of the pressure of private practice.

Senator Sordoni, who was born in Nanticoke in 1887, has had a phenomenal rise in the business world. He served in the United States Army from 1904 to 1908. In 1910 he founded the Sordoni Construction Company, which has since become one of the State's leading building agencies. Later he expanded his activities to embrace management of various public utilities, hotels and manufacturing plants. Notable among the latter are three American Can Company plants, in as many northeastern cities, that have been awarded Army-Navy stars for excellence in production of incendiary bombs, and the Johnson Engineering Company of Wilkes-Barre, which has been fulfilling Army and Navy contracts for precision equipment during the past three years. Mr. Sordoni lives in Kingston, Pennsylvania.

* * * * *

DR. JOHN W. RICE '14 was honored by having the 1945 *L'Agenda* dedicated to him. The dedication read: "To a man whose efforts and patience are unfailing and whose conquests are unsung, we proclaim the greatness that service and unselfish devotion deserves. A Bucknell graduate and veteran of World War I, he tried to join his five sons in the present war, but was refused Army service. Instead he remained a part of Bucknell, continuing to fulfill his duties to school and community. With respect and appreciation we dedicate this 1945 *L'Agenda* to bacteriologist and citizen of consequence—John Witmer Rice."

LEWIS E. THEISS

Theiss '02 Honored by International Mark Twain Society

THE latest recognition that has come to Professor Lewis E. Theiss in consequence of his literary work is election to honorary membership in the International Mark Twain Society.

Dr. Theiss received the invitation to membership in April, 1945. It read:

"DEAR MR. THEISS:

For your contribution to literature the Executive Committee has voted you the Honorary Membership. The award will be made upon your approval.

Cordially yours,

CYRIL CLEMENS, *President.*"

The International Mark Twain Society is an organization to promote literary interests the world over. Honorary membership is awarded only for literary achievement, and the list of its honorary members includes such well-known names as those of Fannie Hurst, Willa Cather, Booth Tarkington, H. G. Wells, John Masefield and scores of other outstanding writers. The English representative is Winston Churchill. Andre Maurois is the French representative. Booth Tarkington is the American representative.

Dr. Theiss wrote his first book in 1914, when he was an author of magazine articles. Since that date he has written at least one book each year. His first volume, written upon the request of a Boston publishing house, was a book for boys. Its success naturally led to a second, and that was followed by a long string of similar books. Thus, without intending to become a writer of juveniles, Dr. Theiss found himself projected into a life-long career. For his books eventually took on the aspect of an orientation series for youth, each volume dealing with some distinctive field of human endeavor. These books have been widely adopted by different States in the Union for use in public school reading circles. Pennsylvania, Ohio, Indiana, Illinois, Kansas, Colorado and other states have adopted his books.

The centennial history of Bucknell, which Dr. Theiss is just finishing, is his 40th book. One other volume is of a historical nature. The remaining 38 are books for youth. He says he would like to run the string up to 50.

Dr. Theiss began his career as a writer very early, while in preparatory school. In his undergraduate days at Bucknell he edited *L'Agenda,* and was an editor of the *Bucknellian* and contributor to other college publications. He began his newspaper career on the staff of Charles A. Dana's famous old New York *Sun,* with which he remained for nearly ten years.

Having become meantime an active contributor to leading magazines, he left newspaper work and for many years was an independent magazine writer. He has written for more than 40 leading American publications, and was garden editor of *Good Housekeeping, Pictorial Review,* and other magazines. During the First World War, he became editor for the National War Garden Commission, editing and helping to prepare garden publicity and the books on gardening issued by that body. As an associated activity, Dr. Theiss became a plant experimenter for the U. S. Department of Agriculture, and the grounds of his country home near Muncy contain numerous interesting foreign plants that were sent to him by the Bureau of Plant Industry for trial and experiment. Dr. Theiss for three years edited the publications of the Pennsylvania Department of Forests and Waters. He also prepared and edited six or seven editions of a publication familiar to many Bucknellians—LIFE AT BUCKNELL.

* * * * *

MRS. DANIEL A. POLING, wife of a Bucknell trustee and mother of Treva Poling Roy '44, has been elected as the outstanding mother in Pennsylvania by the American Mothers' Committee of the Golden Rule Foundation. Her son. Clark V. Poling, a chaplain, died on a torpedoed transport after giving a soldier his life belt.

* * * * *

The front cover page of the ALUMNUS shows President Spencer greeting "Ted" Roselle, who has returned to college after overseas service to complete his education.

Captain Marts Resigns From Coast Guard

AS WE go to press, we learn that Captain Marts has resigned his commission in the Coast Guard. Thus ends two and one-half years of service, which is characterized by Admiral Waesche, his superior officer, as "exceptionally meritorious conduct in the performance of outstanding services to his country and to the United States Coast Guard as Chief of the Temporary Reserve Division and organizer and administrator of the Volunteer Port Security Force."

"Your departure from this organization is an irreplaceable loss," said Admiral Waesche, "and the Coast Guard is grateful for the fine work you have done. You may feel confident that your accomplishments have been invaluable in the progress to ultimate victory."

The official citation issued by Admiral Waesche paid high tribute to Captain Marts' ability, in these words:

> "Early in the beginning of World War II, when the Coast Guard was charged with the tremendous responsibility of safeguarding ports and waterfront facilities against destruction, loss or injury from sabotage, protection of life, and instituting safety measures, it became apparent that there was urgent need of a force to augment the personnel then available for this duty. Through Captain Arnaud C. Marts' remarkable ability as an organizer, there evolved the Volunteer Port Security Force, composed of volunteer men and women, at one time numbering 70,000, from all walks of life, eager to give of their time and labor in any way that might help in the operations of the war.
>
> "Captain Marts formulated training plans and consolidated the efforts of this heterogeneous group into a superbly efficient and trained force capable of cooperating and working with members of the military forces, and competent to relieve Coast Guardsmen for combat or other military duty. As Chief of the Temporary Reserve Division, Captain Marts administered the program for this organization with extremely gratifying results.
>
> "The highest praise is accorded this officer for the honor which his service has brought to the United States Coast Guard. In giving generously of his knowledge, time and outstanding ability, he has contributed beyond measure to the victories thus far won, and to those to be won in the future."

* * * * *

DR. PHILIP L. HARRIMAN, professor of psychology, was made an honorary member of Phi Beta Kappa at the fraternity's May meeting. Student members initiated at that time are: Elizabeth Grove, Annette Pincus, Jean Williams, Helen Wythes, Janet Benson, Edwina Halligan, Dorothy Hutton and Dorothy Kinsey.

ENGLISH LANGUAGE INSTITUTE

English Language Institute

THE second session of the Bucknell University English Language Institute began this year on July 25. The eight-week course of intensive instruction in English will close on September 20. There are 40 students enrolled in the classes in grammar, pronunciation, vocabulary and practice drill. The countries represented by the students are: Brazil, Chile, Costa Rica, Dominican Republic, Haiti, Honduras, Mexico, Nicaragua, Panama, Peru, Uruguay and Venezuela. Professionally the students represent a variety of interests. The group includes physicians, civil engineers, mining engineers, sanitary engineers, ceramic engineers, textile engineers, nurses, lawyers, teachers, social workers, educational psychologists.

Each of these students holds a fellowship for a year's study in one of the universities of the United States. The course at Bucknell is a period of practice in language and of orientation to North American life and customs in preparation for the year of specialized study to follow. The general program of each student is supervised by the agency or foundation which has granted his fellowship. Because of their interest in the Bucknell Institute the following agencies have sent students to Lewisburg this year: Institute of Inter-American Affairs, Institute of International Education, Rockefeller Foundation, U. S. Department of State and U. S. Office of Education.

The staff of the English Language Institute includes the following members of the Bucknell faculty: Dr. C. Willard Smith, director; Professor Frank A. Sprague, director of the English House; Dr. Gladys Calkins Cook; Mrs. Meyer Nimkoff; Dr. Donald G. Stillman and Dr. Robert E. Streeter.

Brockway '07 Offers Job Plan

AN approach to the problem of "60,000,000 jobs" which is causing considerable comment is that proposed by Chauncey E. Brockway, lawyer and banker of Sharon, Pennsylvania. Mr. Brockway is in considerable demand as a speaker on this subject and has published a pamphlet, "Men Want Jobs and Industry Can Supply Them."

He contends that the taxes required to pay our monumental debt following the war will come not from the owners of a business organization but from the customers who buy the product. Therefore, he suggests that equity capital, the money that is represented by the common and preferred stocks of corporations, be put onto the pay roll, so that instead of earning dividends as we now think of reimbursement payment for the use of capital, it will be paid regularly for the job it produces, just in the same manner as the worker on the job is compensated for producing a salable article. Thus the cost of this equity capital will become a part of the cost of the article produced, just as labor costs are now; just as depreciation, obsolescence, reserves, material, etc., are a part of the cost. When this equity capital goes onto the pay roll and becomes a part of the cost of the article produced, there will be no profits as we now think of them, and consequently the result will be that all corporate *income* taxation will automatically disappear.

To work out such a plan, Mr. Brockway calls for legislation that will permit the percentage distribution of income of a company between labor and capital, over and above cost of material after the various reserves such as depreciation, obsolescence, research, etc. Then, the incomes of capital and labor will depend on the success of the company. This may be high or low, but no one loses his job and everyone is working for progress in the company.

He would have every corporation determine the number of men it should employ, up to 55,000,000 jobs for the country. When this has been decided, corporation taxes will be low or high according as the corporation keeps employment high or low.

Finally, once a corporation has located in a community, it cannot tear down buildings. If the plant has been left idle for a definite length of time, the property automatically reverts to the municipality in order that these facilities may continue to serve the people of the town.

He is past president of the Sharon Chamber of Commerce, the Mercer County Bar Association, and the Mercer County Bankers Association; and is chairman of the Real Estate Section of the Pennsylvania Bar Association. He is chairman of the committee of the Financial Advertisers Association, called the "Committee of Banks Assisting Small Business," and is a member of the Council on Christian Social Progress of the Northern Baptist Convention.

Mr. Brockway entered Bucknell in 1903. He is a member of Sigma Chi fraternity and was active in literary affairs and class athletics. He has lived in Sharon since boyhood and is now the senior member of the law firm of Brockway, Whitla and McKay, as well as president of the First National Bank of Sharon. He married Bessie H. Taylor and they have three sons, one of whom, Robert, attended Bucknell.

* * * * *

Sue Weddell Attends San Francisco Conference

SUE WEDDELL '12, one of Bucknell's famous alumnæ, represented the Foreign Missions Conference of North America at the San Francisco Conference of the 50 United Nations. Miss Weddell, author of a half dozen books, mainly on religious subjects, was one of 58 women of the 400 delegates to the Madras, India, Convention of the World Council of Missions in 1938. She was at that time Executive Secretary of the Women's Board of Foreign Missions of the Reformed Church in America.

The Conference which Miss Weddell represented in San Francisco is an organization of 125 foreign mission boards in the United States and Canada, representing 66 denominations and serving 30,000,000 people around the world. Also representing the conference with Miss Weddell was Bishop James C. Baker of the Methodist Church.

Since leaving Bucknell, Miss Weddell has been, in addition to the activities mentioned above, editor of a young peoples' weekly, member of the national staff of the Y.W.C.A. and in New York City was for three years associated with the Girl Reserve Department and Women's Press of this association. She lives at 450 West 24th Street, New York City.

* * * * *

FORREST D. BROWN, Christian Association secretary, is serving on the executive committee of the National University Christian Missions Committee of the Federal Council of Churches of Christ in America. He is also a member of the Student Personnel Committee of the Student Division of the National Council of the Y.M.C.A.

Captain Marts Presents Dr. Spencer

MR. CHAIRMAN:

It was just ten academic years ago that the Board of Trustees of Bucknell University did me the unexpected honor of electing me to the presidency of this great college. I accepted the responsibility for one academic year only, during which time it was understood that the principal item of business would be to find and elect a permanent president.

Nine years passed, at the end of which time, a year ago, I timidly reminded the Board that I was still here, awaiting relief by my successor. It was then that the Board made me a most gracious proposal—namely, that a successor would be elected if I would serve as chairman of a committee to find and recommend him. Seldom has a college trustee accepted a committee assignment more enthusiastically than I accepted the chairmanship of this committee.

It was called the Special Committee—in order, I suppose, to make the name mean nothing. It might well have been called the Secret Seven, if a name were desired that would be descriptive of our stealthy movements, for our Special Committee soon found that many other college and university boards of trustees were also looking for presidents—many of them with the same list of qualifications which our Special Committee drew up at our first meeting.

Our attention was quickly drawn toward the president of Pennsylvania College for Women at Pittsburgh, who happened to have a combination of the desired qualities to a degree for which we had scarcely dared hope. But here again, the Committee found it necessary to adopt the techniques of the Secret Seven, for we discovered that several other colleges and universities, many of them much larger and better known than Bucknell, were stalking the same prey.

For reasons which we believed to be complimentary to both Bucknell and to the president-elect, we persuaded the president of Pennsylvania College for Women to say Yes to our invitation to become the president of Bucknell and upon our report to the trustees of Bucknell this gentleman was unanimously and enthusiastically elected to this office.

It would seem that had the trustees of Bucknell 30 years ago known that they would elect a president in 1945 and been able to set aside and train a young man at that time for the presidency of Bucknell, they could scarcely have selected a program of training and experience better than that which our president-elect had been fortuitously undergoing for the past 30 years for the responsibilities which he assumes here today—for he graduated from Carnegie Tech as an engineer, he entered the teaching profession and served for six years as director of the H. C. Frick Training School for Teachers and made an enviable record in it, he then became dean of the liberal arts college of the University of Pittsburgh and later president of the Pennsylvania College for Women—an institution with the same Christian ideals of education which are held here at Bucknell.

Thus Bucknell, which is a college of the liberal arts and sciences with strong departments of engineering, which is co-educational and which is committed to the Christian way of life, has a new leader of outstanding ability, training and experience in exactly these same major fields.

I am highly honored this morning by the privilege and duty of presenting this gentleman to you, sir, for induction as president of Bucknell. I am especially grateful that I may present him to you in the presence not only of the Bucknell family—faculty, trustees, alumni, students and townspeople—but also in the presence of so many distinguished representatives of educational, religious and cultural agencies and institutions.

The honor which you ladies and gentlemen have done us by coming to this ceremony this morning is a living rebuke to those who think of the colleges and universities of Pennsylvania as competitive institutions, and a living inspiration to those who know that the colleges and institutions of Pennsylvania are comrades in arms in our unending battle against ignorance, superstition, debasement of the human spirit and narrowness of understanding. Let no one of us ever think of any other of us as institutional competitors but only as valiant comrades in a great and important cause.

Before so great a cloud of witnesses I now take pleasure in presenting to you, sir, Bucknell's new president—a gentleman fully worthy by his own nature and character, by his training and experience and intellect, to lead Bucknell in its one-hundred-year-old mission of inspiring and teaching and guiding youth in the pathway of growth and fulfillment and of service to good and to human brotherhood.

Sir, I present the president-elect of Bucknell, Dr. Herbert Lincoln Spencer.

* * * * *

Flash! Home-coming Day, October 20

PENN STATE GAME, Bucknell Stadium

Everybody's coming.

ALBERT T. POFFENBERGER

Poffenberger Publishes Significant Book

"PRINCIPLES of Applied Psychology," published by the Appleon-Century Company in 1942, was awarded the Butler Medal for the outstanding contribution of an alumnus of Columbia University in the field of philosophy and education. The book deserves the honor bestowed on it, for it is probably the most complete and scholarly work of its kind published to date. The author of this volume is Albert T. Poffenberger, Bucknell '09. His address, "Psychology: Academic and Professional," delivered when he was president of the American Association of Applied Psychology in 1944, was published in the *Journal of Consulting Psychology* in 1945.

Dr. Poffenberger was for 16 years executive officer of the Department of Psychology at Columbia University, retiring from that position several years ago so that he might devote more time to his own research and that of his graduate students. At the present time he is working on two major research problems, one in olfactory discrimination and the other in visual discrimination.

His most important extra-curricular activity is in connection with the Social Science Research Council of which he has been a member for ten years. This council brings together the fields of economics, history, political science, statistics, anthropology, sociology and psychology. For several years he has been chairman of the Committee on Problems and Policies. In 1932-34 he was chairman of the Division of Anthropology and Psychology of the National Research Council, with residence in Washington for the first year. This year he has been selected as member-at-large of that Council. He is a charter member of the Council for Research on the Problems of Alcohol and a member of its executive and scientific committees.

Another of his interests is the Psychological Corporation, with which he has been connected since its founding in 1920. During this time he has been its president and is now on its board of directors and is acting as consultant. Started by the late J. McKeen Cattell for the purpose of enabling applied psychology to grow and support itself by its own efforts, this organization, which plows all excess earnings back into its treasury for research purposes, did a $600,000 business last year. Its central office has a staff of nearly 100 persons.

Poffenberger received his Ph.D. degree from Columbia University in 1921 and was immediately appointed an instructor in psychology at that institution. His progress was steady and rapid and he became professor of psychology in 1927. He is a fellow of the American Association for the Advancement of Science and has been vice-president of the Association. He is a member and past president of the American Psychological Association, the Society of Experimental Psychologists, the National Institute of Psychology, and American Association of Applied Psychologists; a member of the New York Academy of Science, Phi Kappa Psi and the Masonic fraternity. His books other than that mentioned above are: "Experimental Psychology (Laboratory Manual)," "The Sense of Taste," "Applied Psychology" (1917 and 1923), "Psychology in Advertising," "Applied Psychology, Its Principles and Methods" (1927).

Mrs. Poffenberger (deceased) was the former Flossie V. Kauffman of Sunbury. They have two children, Dora Helen and John Robert. Dr. Poffenberger lives at 445 Riverside Drive, New York City, but has a place up the Hudson where for seven months of the year he keeps in trim by manual labor of various kinds. This rural life is particularly interesting, due to the fact that photography is one of Poffenberger's hobbies.

* * * * *

STANFORD L. KUNKLE '21, teacher in the Milton High School, was elected principal to fill the vacancy left by E. Collins Cupp '19, who was recently named superintendent following the resignation of Dr. Carl L. Millward '06.

* * * * *

President Spencer and his daughter, Nancy, have recently spent a month exploring in Utah on a Mellon Institute project.

LESTER E. LIGHTON

Lester E. Lighton '20 Made Exide Vice-President

THE Public Relations Department of the Exide Electric Storage Battery Company has broadcast the following:

"Lester E. Lighton, manager, Department of Development and Design, The Electric Storage Battery Company, Philadelphia, was recently elected vice-president of the company in charge of engineering.

"Mr. Lighton brings to his new position a quarter century of experience in battery engineering and sales. His career with Exide started in 1920 on the sales staff of the company's Detroit branch. Later, in 1925, he was promoted to manager of automotive manufacturers sales, with headquarters in Philadelphia. In 1935 he was assigned to the Department of Development and Design as assistant to the manager, and in 1940 became manager of that department.

"Mr. Lighton was graduated from Bucknell University, Class of '20. He has been an active member of the Society of Automotive Engineers, and at one time was a member of the S.A.E. Standards Committee and chairman of the Electrical Equipment Division of which he is now a member. At the present time he represents the S.A.E. on storage batteries in the American Standards Association.

"Mr. Lighton is also a member of The American Physical Society, Faraday Society, The Electrochemical Society, and Army Ordnance Association."

"Les," as his friends know him, was born in Williamsport and entered Bucknell in the Class of '18 but took two years out to serve in World War I. In the ambulance service, he was awarded the Croix de Guerre for meritorious service. In college he took the mechanical engineering course and earned his letter in track. He belonged to Delta Sigma, Cap and Dagger and the Engineering Society. He has two sons—Robert 'x46, who left college to enter the Navy, and Paul. His home address is 355 East Wharton Avenue, Glenside, Pennsylvania. He recently returned from a several-month trip to Europe, having been borrowed from the battery company by the Navy to serve as a technician.

* * * * *

Marts Receives Distinguished Service Scroll

AT THE baccalaureate service on the evening of June 22, William H. Coleman, dean-elect, presented to Captain Marts on behalf of the faculty a scroll which read:

> The Faculty and Administration, deeply aware of the varied and valuable contribution of President Marts to the institution during the decade of his leadership, unanimously unite in this testimonial of appreciation. By his mental poise, his executive capacity, his profound vision, his humane outlook, and his influencive personality, he has challenged the admiration of his associates and immeasurably increased the prestige of Bucknell University. Educator, administrator, public servant, he has translated his useful life into the vital structure of the institution he served with conspicuous success during a critical period of its history.

* * * * *

Academic Honors at the June Commencement

A/S WILLIAM E. G. BOND, son of Professor and Mrs. Charles M. Bond, and Nancy Patterson, daughter of J. Claire Patterson '35, principal of the Bloomsburg High School, were graduated *magna cum laude*—that is, with a record of 75 per cent "A" grades. Graduated with *cum laude* distinction—one-half of the grades in the "A" bracket—were Anne Elizabeth Grove, Williamsport; A/S Charles E. Schleckser, Belleville, N. J.; Helen Wythes, Haddonfield, N. J.; Jean Williams, Summit, N. J.; Annette Pincus, Wilkes-Barre; and Marjorie Tyson, Collegeville. Miss Patterson won three academic cash prizes totaling $80.

Bostwick Addresses Retiring President Marts

PRESIDENT MARTS, my good friend, I find it most difficult to voice the sentiment in the hearts of the Alumni and friends of Old Bucknell without violating the wishes your modesty dictates. All of us are and ever will be your friends. We know that public praise from your friends embarrasses you and can be painful. But we want you to know our love and admiration for you and our happiness, in which I am sure Dr. Spencer joins, that we are not saying good-bye, but that you are to continue with us on the Board of Trustees, which your wisdom has guided.

Bucknell acknowledges its indebtedness to you and appreciates your generous self-sacrifice, of which it has been the beneficiary during the years you have given us as trustee, acting president and president. Others have unselfishly given her of their substance, others likewise of themselves, but yours has been a combination gift of yourself, your wisdom and your substance, which has set a new high in service to Bucknell. You are indebted, sir, to a kind Providence for most unusual qualities of heart, mind, personality and spirit, which have endeared you to us and made you valuable beyond measure to your adopted Alma Mater. We of Bucknell are grateful.

I will not bore you or embarrass you by a recital of your personal or official attainments. They are so well known to nearly all of us here, to the Bucknell clientele and to the world at large that they need no repetition in this presence. In fact, I feel that no frail words of mine can do them justice.

Your handling of Bucknell's finances since you took the helm, your promotion of her every interest, your insistence upon balanced budgets, your leadership in debt elimination, in the enlargement and improvement of the physical equipment, in academic and scholastic progress to keep pace with physical progress, in progressive revision of curricula, in handling the Junior College problems, physical, educational and financial, and the ultimate aims therefor, your cultivation and promotion of Alumni interest and cooperation have inspired the rest of us to assist as we might. The faculty will not soon forget the salary increases, the Carnegie Retirement Pension System, the Bucknell Scholars, the raising of educational standards, Phi Beta Kappa and Mortar Board, the emphasis upon the rôle of the Bucknell Library in education, the Friends of the Bucknell Library, the Visiting Committee on Engineering, your plans and financing for the new Library and the comprehensive plan for the new campus. None of us are unmindful of your public and military service, so successful while you continued to help us, nor of Bucknell's service to our country at war, which you inspired and led. But we are most humbly yet fervently grateful for the increased emphasis upon religion which you, by precept, example and inspiring leadership enabled Bucknell to attain. We will remember you when we repeat your slogan, "The Bucknell Way of Life," which you define as "the Way of Intelligence, of Integrity and of Christian Brotherhood." With you, we will continue to follow the three flags you held aloft for us.

May I say to Mrs. Marts that we of the Board and the Bucknell family appreciate the self-sacrifice on her part which enabled her husband to give so much of himself to us and our progress, at the cost of interruption of the life at the domestic fireside which meant so much to you both. Thanks to her, and may God's blessing go with you both.

* * * * *

Rockwell '07 Goes to Chile

THE WATCHMAN-EXAMINER for February 22, 1945, carried the following story:

"First North American to teach American literature in a South American university, Dr. Leo L. Rockwell, on leave from Colgate University, where he is head of the school of languages, will become visiting professor of American literature on March 1 at the National University of Chile, Santiago. Scheduled to remain until next December, he will work under the auspices of the Department of State. Dr. and Mrs. Rockwell have directed the work of the University of Michigan's English House since its inauguration as an annual summer school project in 1941. The school teaches American language and customs to Latin-American students expecting to study in this country. Since last November, Dr. Rockwell has been on leave to head the work of the school during its first winter session. Before joining the Colgate faculty in 1936, Dr. Rockwell was a faculty member at Bucknell University, New York University, and the University of Michigan. He is a graduate of Bucknell and holds master's and doctor's degrees from Harvard and New York University, respectively."

Mrs. Rockwell, the former Vera Cober. is a graduate of Bucknell in the Class of 1911. She taught Spanish for several years at Bucknell before moving to Colgate. They have three daughters: Carol (Mrs. James Sullivan), Frances (Mrs. Warren L. Dentler) and Marguerite, all of whom attended Bucknell.

Veteran Education at Bucknell

RALPH E. PAGE
Director, Veterans' Bureau

AS THIS issue of the ALUMNUS goes to press, 24 ex-service men and women are enrolled at Bucknell. Eight of this number were members of the student body prior to entering the service. Fourteen applications for admission to the November term are on file, and a number of ex-Bucknellians who have been discharged have indicated their intention to return to the campus this fall. It appears quite certain that there will be at least 50 veterans included in the student body in November.

Approximately one-third of these veterans are attending Bucknell under the provisions of the Rehabilitation Act (Public Law No. 16). Service-incurred or service-aggravated disabilities have disqualified these men for the type of activity they were preparing for prior to the war. After considering each of these cases separately and in great detail, the Veterans' Administration's Advisement Service has assisted each disabled veteran to select an occupational objective suitable to his abilities and limitations.

The University trustees have approved a very comprehensive program of veteran education at Bucknell. A special Veterans' Bureau has been established on the campus; a contract with the Veterans' Administration authorizes Bucknell to accept approved applicants for rehabilitation training; a University Testing Bureau was established on July 1 and on August 13 a Veterans' Guidance Center, authorized by contract with the Veterans' Administration, will commence operation. All of these activities are in addition to the regular veterans' educational program provided by the "G.I. Bill" (Public Law 346).

Bucknell has adopted a very liberal but academically sound policy regarding the granting of college credit for military experiences. No military experience automatically earns college credit. However, many such experiences do have unquestioned academic value. Through the use of standards which have been established by the American Council of Education together with results obtained by the University Testing Bureau, it is possible for Bucknell to give each veteran appropriate college credit for any of his military experiences which have academic value.

With the rapidly increasing number of young men and women being discharged, Alumni can be of great help to veterans and to Bucknell. Under the leadership of Jack Conway, the Bison Club has made a grand start in this direction. If every Bucknellian will send to the director of the Veterans' Bureau at Bucknell the name of at least one "G.I" who is interested in going to college, the problem of male enrollment will be a very simple matter for the next several years. If it is possible to have a personal interview with each of these boys before sending in his name, that also would be a great help. Send us the names of those veteran prospects who you are satisfied will be good Bucknellians.

We have a special bulletin which explains the University's policy regarding veterans' education. Copies of this pamphlet will be furnished on request. If you or any of your "G.I." friends would like one of these booklets, feel perfectly free to write for one.

* * * * *

Discharged Bucknellians

THE following Bucknellians were discharged from the Armed Forces recently:

Baney, Robert 'x42
Beck, Wilmer T. '38
Brader, William 'x45
Cagnoni, Guido J. '35
Craig, James D. '41
Davies, Edwin '25
Doyle, James G. '28
Eister, Donald H. '42
Feldman, Lester '39
Francovich, Joseph F. 'x39
Gaffney, Robert '33
Gawain, Clarence V. '46
Holliday, William F. '46
Hower, Frank W. 'x31
Jupenlaz, Fred A. '39
Liming, William A. '33
Miers, Thomas J. '26
Posner, Robert 'x44
Roselle, James T. 'x44
Shoemaker, Richard G. '46
Streitz, Henry 'x44

* * * * *

Alumnus Writes Division History

A SMALL pamphlet, "Tough 'Ombres!", describing the heroic exploits of the 90th Infantry Division, has been written by Pfc. Edward G. Hartmann '37, division historian, with the aid of WOJG Carl Jenkins. The authors have presented a vivid and colorful picture of this gallant division.

During the First World War, T-O meant Texas and Oklahoma, but after the daring exploits of the above-mentioned group in 53 consecutive days of fighting, the initials came to mean Tough 'Ombres. They landed among the first on D-Day. One shipload had to wade ashore because their vessel had been sunk by a mine.

Hartmann, who was an outstanding student at Bucknell, received the master's degree from his Alma Mater in 1938 and went on to Columbia University for the Ph.D. degree. Before entering the service, he was an instructor at Ann-Reno Junior College in New York City.

George S. Stevenson

Stevenson Active in Veterans' Rehabilitation

GEORGE S. STEVENSON '15, is advisor in Washington to the Selective Service, Vocational Rehabilitation Office of the Federal Security Agency, U. S. Public Health Service, Children's Bureau and the American Red Cross. No doubt most of these services are requested because he is medical director of the National Committee for Mental Hygiene. In this position, Dr. Stevenson exerts considerable influence on the mental health of the nation. At present, he is mainly interested in House Resolution 2550, introduced by Congressman Priest, providing for greater aid for psychiatric research, training and service throughout the country. His next interest is meeting the needs of veterans who are discharged as psychiatric cases. In February the National Committee for Mental Hygiene held a three-day conference at Hershey, Pennsylvania, of psychiatric representatives of the Armed Services, Veterans' Administration, Public Health Service, professors of internal medicine, deans of medical schools and leaders and teachers of psychiatry. The three days were spent in discussing and planning next steps, most important of which is the strengthening of the general practitioner so that he may meet the needs of these men as they return.

A further interest of the Committee concerns rehabilitation generally and, from a preventive standpoint, continuous improvement in the processes of selective service. These objectives are greatly furthered by Dr. Stevenson's advisory work with government departments and bureaus.

Dr. Stevenson was born in Philadelphia. He received his bachelor's degree from Bucknell in 1915 and the M.D. degree from Johns Hopkins University, where he interned in the Henry Phipps Psychiatric Clinic. He has been assistant in neuropathology in the New York State Psychiatric Institute; clinical instructor in psychiatry, Cornell Medical School; research psychiatrist, Training School, Vineland, N. J.; assistant professor of psychiatry and director of State Clinic, University of Minnesota; attending neurologist and psychiatrist for one-half of ward service at Minneapolis General Hospital; field consultant and later director of the Division on Community Clinics of The National Committee for Mental Hygiene; medical director, The National Committee for Mental Hygiene, 1939 to date. He has published about 45 significant articles in his field, many of them in yearbooks of national societies.

Dr. Stevenson holds membership in a dozen important professional associations and committees and is an officer in more than half of them.

Mrs. Stevenson is the former Amy L. Patterson '16. They have three children—Ann '43; Amy '44; and William—and live at Everett Road, Red Bank, New Jersey.

* * * * *

Emma Dillon '15 Alumni President

IN THE afternoon of June 22, the General Alumni Association met in Larison Hall Living Room. President Lowther was in the chair. President Spencer was introduced and extended greetings to the Assembly. O. V. W. Hawkins and Emma E. Dillon were asked to continue service as the committee for revision of the By-Laws. They were instructed to review the procedures for the election of Alumni trustees and search out and correct any weaknesses they might discover in the By-Laws. Kenneth W. Slifer was elected to the Board of Directors for the term ending in 1948, and Clyde P. Bailey was reelected for the same period.

The Board of Directors of the General Alumni Association met at 9: 30 P. M., Friday, June 22, and elected the following officers:

President, Emma E. Dillon '15
First Vice-President, Miller E. Johnson '20
Second Vice-President, Clyde P. Bailey '29
Treasurer, Dayton L. Ranck '16
Secretary, Frank G. Davis '11

Four Alumni trustees—Andrew R. Mathieson '20, James F. McClure '13, Fred O. Schnure '14 and John T. Shirley '09—were present.

1. President Bostwick Charges the New University President.
2. President Spencer Receives the University Charter.
3. The President Speaks.
4. Captain Marts Bids Farewell to the Graduating Class.
5. The Academic Procession Pauses to Be Photographed.
6. *Left to right:* President Spencer, Doncaster Humm '09, Oscar Wolf '12, Captain Marts, Roy G. Bostwick '05, John D. W. Fetter '13.
7. Dr. Bostwick Addresses Retiring President Marts.
8. "Good Luck."
9 and 11. Two Sections of the Academic Procession.
10. The Spencer Family.

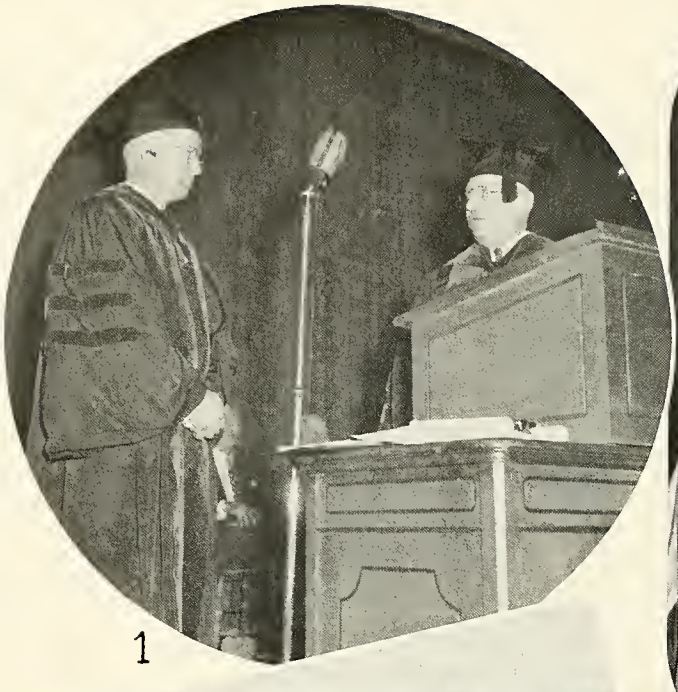
1

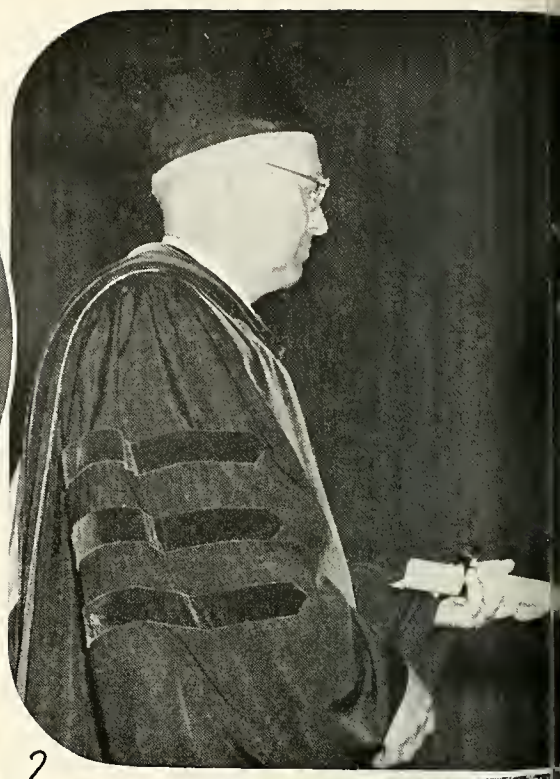
2

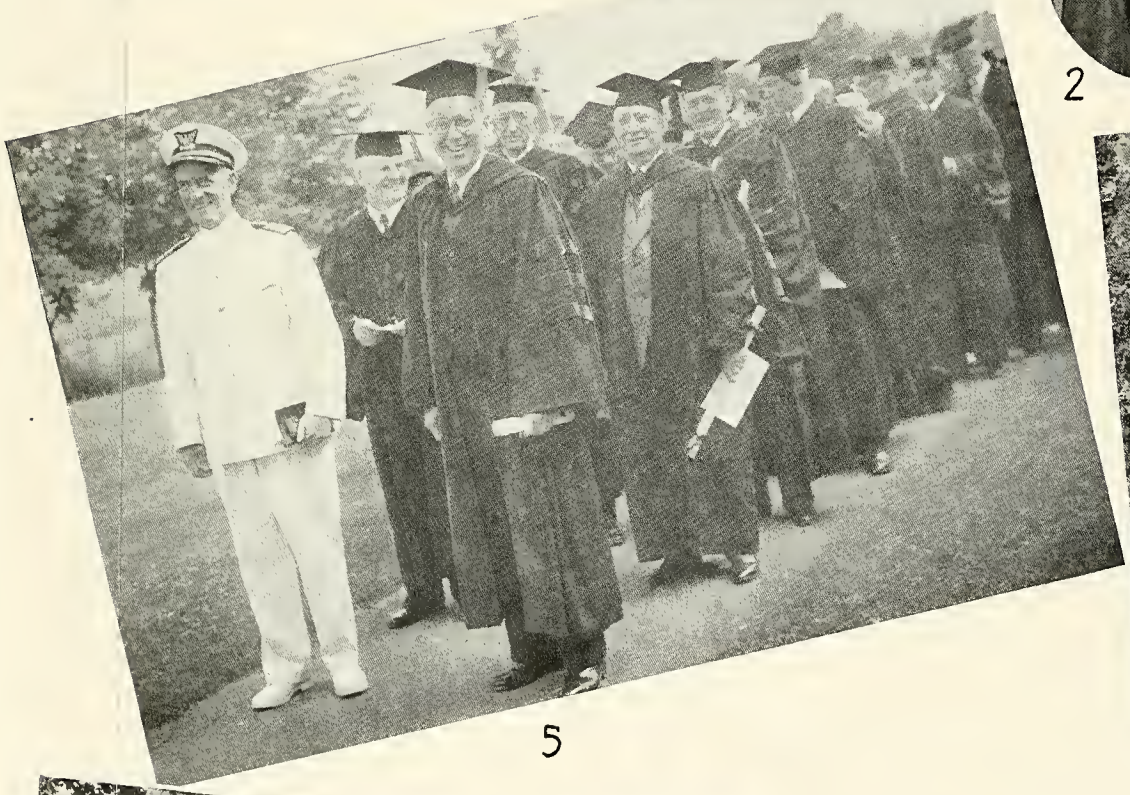
5

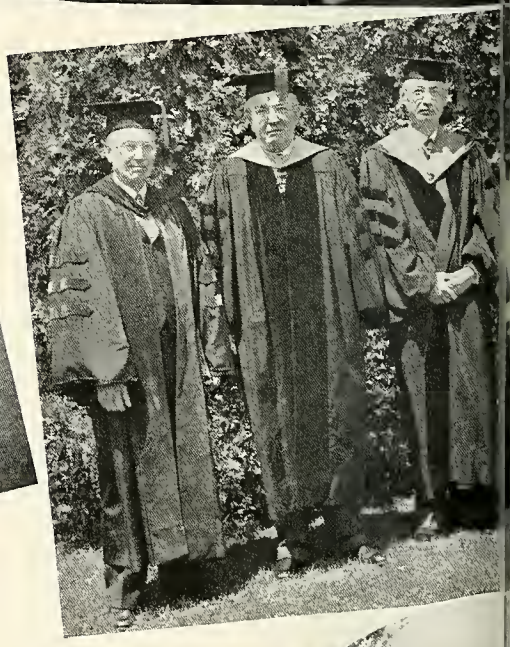

9

10

3

4

7

6

8

11

Football Prospects Good

55 Candidates

By Robert E. Streeter '38

AN UNTESTED backfield operating behind a rugged and veteran line—that's the prospectus for the Bucknell football team which will move through a short but severe campaign in September and October. For the second full season Woody Ludwig will be at the coaching helm, with Russell Wright and A. A. Stagg, Jr., remaining as his chief aides.

Of the seven games carded six definitely rate as "major" contests. In addition, the schedule will bring to Lewisburg two colorful elevens which haven't cavorted on the Memorial Stadium gridiron for several years.

Penn State's Nittany Lions, strangers to the Stadium since 1935, will invade Bisonland October 20, while the Villanova Wildcats, who haven't played in Lewisburg since 1936, will come to town September 22. Other teams to be met this year include Cornell, Pitt, Temple, Lafayette and University of Scranton.

Undaunted by the assignments prepared for them, more than 50 candidates, most of them Navy V-12 trainees, have been working out since early July. The Orange and Blue aspirants were on a thrice-a-week practice schedule for a month, but more recently have been drilling daily in preparation for a mid-September opener.

In molding the forward wall Line Coach Wright has one seasoned candidate for each position, plus a scattering of promising newcomers. At end, two of last year's key performers are on hand. They are Bob Williams, a six-foot four-inch 210-pounder, and Paul Rutan. Williams, a product of the Massillon, O., athletic nursery, is staunch on defense and is a gifted pass-catcher; he is also a topnotch basketball man, earning a position on the Associated Press All-Pennsylvania five last winter. Rutan, who comes from Swarthmore, is a bit shorter than Williams, but also ranks as a skillful pass-receiver.

The veterans bidding for tackle berths are Russ Salberg, Navarre, O., and Dave Messersmith, Harrisburg, both of whom saw considerable service late last season. In addition, two husky novices to college football, 205-pound Joe Carlow, last year's Mt. Carmel High School captain, and Charles Mathieu, Eldorado, Ill., are likely to make it hot for Salberg and Messersmith before the campaign is far advanced.

Steve Kavacs, Yardville, N. J., and Bill Caldwell, Wyncote, a pair of scrappy 175-pounders, are the holdovers at guard, while Hal Stefl, Connellsville, who played a lot of football at center during the latter part of the 1944 campaign, will also be on hand.

Turning to the backfield, the outlook for experienced material becomes bleaker. Among the ballcarriers there are only two '44 performers, Quarterback Charles Moore, Milton, and Fullback Bill Allen, Philadelphia.

Much of Coach Ludwig's attention is devoted to grooming candidates for the important halfback spots. For the triple-threat left-halfback position, one of the likeliest bidders is young Charley Hall, last year's Shamokin High School captain, son of Walter J. Hall '24 and Kathryn Steckman Hall '25.

The schedule facing the Thundering Herd follows:

Sept. 12, University of Scranton, Wednesday evening at 8: 30 at Mount Carmel; Sept. 22, Villanova, home; Sept. 29, Cornell, away.

Oct. 6, University of Pittsburgh, away; Oct. 12, Temple (night), away; Oct. 20, Penn State, home; Oct. 27, Lafayette, away.

* * * * *

Conway '16 Bison Club President

JOHN J. CONWAY was elected president of the Bison Club at the Commencement meeting. Conway has been chairman of the membership committee for the past year and has done an outstanding job. Plans for bringing a high type of veteran to Bucknell this fall consumed most of the time of the meeting. As a result, numerous members of the club have been sending names to the Veterans' Bureau.

Other officers elected at the June meeting are:

W. J. Irvin '22, First Vice-President
Dr. S. Dale Spotts '16, Second Vice-President
George H. Jones '23, Third Vice-President
Frank G. Davis '11, Secretary
Warren Reed 'x20, Treasurer

C. Preston Dawson '24 and B. R. Seeman 'x21 were elected to the Executive Committee for the term expiring June 30, 1948.

* * * * *

LEVI HERBERT SHATTUCK '14, noted museum expert, died in Chicago on March 29. He was director and secretary of the Chicago Historical Society, author of many articles on museum planning, radio commentator and counselor of midwest museums.

Message From Bison Club President

Dear Bisons and Prospective Bisons:

This letter is really an advance notice that the time is quickly approaching when The Bison Club will swing into full stride again. We have paid off the old, long-standing Athletic Association debt. We Bisons are not going to stop there. We have many things planned and you will all want to be in on them. Therefore, you Bucknellians who are not Bisons should want to and will want to become members as soon as possible.

During the war years, certain activities of The Bison Club were curtailed. That semi-inactive period ended to a certain extent about a year ago when, certain delinquent members will remember, a campaign was inaugurated to collect their dues. Many paid up and are continuing to do so.

Last December the Club started what is to be an annual custom—a winter meeting in Philadelphia. At that time a local Philadelphia membership drive was put on and many new members were added to the club. The Club wants more members. If you will write to The Bison Club at the University, your communication will be forwarded to me and I will send you an application and at the same time tell you why you should be a member of Bucknell's most active club.

That is all I have to say about membership for this issue. There will be more later.

The Bison Club has been contacted individually and requested to send in the names and addresses of all discharged veterans who are possible students for Bucknell this next semester. A good initial response has been made to this appeal but many Bisons have not sent in their lists, as yet. This is extremely important to Bucknell, so please send those names in and keep sending them in to me at 53 Park Place, New York 7, N. Y. This is a special activity for us, requested by the University. We are glad to do it, so I appeal to every Bison to keep at it.

Sincerely,

J. J. Conway '16, *President.*

* * * * *

Spencer Inaugurated

(Continued from page 4.)

that engineering curricula should contain much of a liberal nature and recommends that the first two years of a four-year college course be divided into two periods, the former liberal and general followed by two years of specialization. "The first two years of any college curriculum should be devoted to developing appreciation of those human values which have a bearing on the fundamental issues of adult life. College may well be concerned with the development of good character, the maturing of personality and the formation of good manners, as well as with the acquirement of the essential tools of scholarship." He disagrees with those who claim this has been a technological war but insists that it is a philosophical war fought with technological methods.

Dr. Spencer recognizes the tremendous changes in college methods that have taken place during the war. He remembers, however, that practically all of these improvements have been brought about by college teachers and is certain that, while higher education programs are not going to be extensively revamped, they will be changed as college educators find by experiment that Army methods are adapted to civilian programs. He recommends more use of visual aids, better methods of testing and measuring and a greater emphasis on mental hygiene, and avers that "certainly none can consider himself educated unless he has mastered at least one foreign language."

The president put his stamp of approval on the current emphasis at Bucknell on the fine arts, music and literature. Since we are motivated chiefly by emotion, then the emotions should be developed subtly and nobly. "We, in America, need to add to our education more delight in that beauty which is in the world through art."

"Perhaps the greatest single influence upon life will be the results of the air age across whose threshold we have already stepped. While we hope that America may come to lead in the development of air power, we pray that such power can be used for the benefit of mankind and that the cultural resources of this nation can be made available to all the peoples of the earth. The organization and maintenance of the permanent world order for peace is the mandate of the present day. May our institutions of higher learning give wholehearted support to this effort."

The president called for high scholarship but asked for a re-evaluation of the meaning of the term. He recognizes the fact that "knowledge maketh a full man" but that one may be satiated with knowledge and lack the dynamic that will keep him constantly drinking from the Pierian spring. "The university of the future will consider that it has failed if it has not created, by the time each student graduates, a knowledge of his own capabilities and limitations and a desire for lifelong intellectual activity. To me, one of the greatest tragedies of American college and university education is the rapidity with which, after leaving college, many graduates cease

(Continued on page 20.)

Trustees Present Watch to Rivenburg

IN MAKING the presentation at a meeting of the Board of Trustees on June 22, Joseph W. Henderson '08, secretary of the Board, said:

Mr. President, Mr. President-Elect, and Fellow Trustees:

Mine is a most agreeable privilege to speak for a few moments in behalf of the University and all of you.

Dean Rivenburg, if I were to present to you this gift, which is a token of our deep affection for you, in the conventional form of an academic honor, I would recite at length your many great achievements and distinctions, all in the cause of religion, education and, more particularly, the cause of your Alma Mater. You have labored long and well. You have been the recipient of many words of praise and distinction. We of the Board of Trustees endorse and adopt all of them as representing in some small way a tribute for the outstanding work which you have performed as dean and vice-president of this great institution, but we do not merely recognize you today for your conspicuous services to the cause nearest our hearts, nor are we content to tell you only of our admiration for your work and for you.

Dean, we love you as a friend. We are happiest when you are in our meetings as you are in our hearts. To you I apply the words of welcome which Thomas Osborn Davies put in the mouth of one of the legendary kings.

"Come in the evening or come in the morning,
Come when you are looked for or come without warning,
Whenever you come there is no other before you,
The more often you come, the more we will adore you."

* * * * *

Spencer Inaugurated

(Continued from page 19.)

to use their minds. It is a question in my mind how long the American people can afford the luxury of college education such as this."

The financing of liberal arts education, according to Dr. Spencer, is a problem which needs careful attention. He recommends some sort of state scholarship for able and deserving youth of the general type proposed in the recent Pennsylvania legislature. Furthermore, although Bucknell needs additional buildings, its greatest need at this time is more money for endowment.

Finally, the speaker threw out a challenge which should reach every alumnus as well as every faculty member and student. He called for a continuance of enthusiasm such as that which seems to animate the entire Bucknell family.

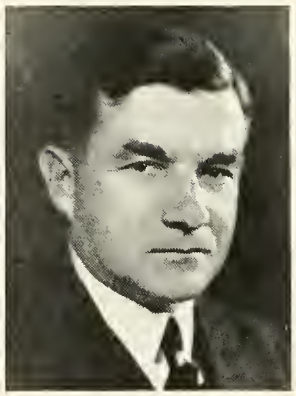

FRANK M. JENNER

ALBERT E. BUFFINGTON

Bucknellians Head Rochester High Schools

ON a recent visit to Rochester, New York, the acting alumni secretary had the pleasure of visiting two fine high schools presided over by Bucknellians: Madison High School, whose principal is Frank M. Jenner '10, and East High Annex, in command of Arthur E. Harris '21. It is probably a bit unusual that two men from such a distant college should lead two high schools in a city the size of Rochester. Being interested in education, the visitor investigated as thoroughly as possible in the time at his command the services being offered by these schools.

Jenner heads the large Madison High School which has finally, through the efforts of principal, teachers, pupils and community, got possession of one of the finest high school parks and playing fields anywhere in America. The school, which has had an enrollment of about 3,000, is now below 1,800. It is a cosmopolitan high school, offering numerous different kinds of service to pupils of as many types and interests. There are full-time advisers for boys and girls, a psychologist giving four days a week to the school and department heads with two periods each day free for their administrative duties. In addition, one man gives full time to his activities as registrar. Mr. Jenner claims he has no guidance program "as such," but one familiar with the meaning of guidance would hardly agree with this statement when he learns that every personnel worker mentioned above has available a relatively complete file of information on each pupil, and every teacher assists in the program.

Harris is principal of East High Annex, as well as of the Chester Dewey Elementary School. The pupil population is about 1,000 and requires a less complicated organization than that at Madison. However, a careful record of every pupil is kept and principal and teachers carry out many activities which

in Madison are assigned to a special functionary. A generous program of shop work takes care of pupils who are not academically minded. An appointment with the superintendent of schools took Harris away in the midst of the interview but not until your reporter had got a fairly good picture of the service rendered in this well-conducted school.

Both schools have special classes for pupils with peculiar handicaps and are keeping in school and attempting to make good citizens and workers of many boys and girls who would otherwise be potential delinquents.

It was hoped that both principals might be present at the luncheon held at noon but Harris was in conference with his superintendent and Jenner was giving a luncheon to every elementary school principal whose graduates attend Madison High School.

These were interesting visits with two men who are giving superior service to Rochester.

* * * * *

Secondary Education Conference on Campus July 12-14

ON JULY 12, 13 and 14 an unusual conference on education was held at Bucknell under the sponsorship of the Susquehanna Valley Secondary Principals' Association and the Department of Education at Bucknell. Some 30 secondary schools were represented and intensive consideration was given to two vital problems of the secondary school—citizenship and juvenile delinquency. Mimeographed copies of the committee reports are available until the supply is exhausted.

Two evening meetings were held on the subjects of "Improving Instruction" and "Juvenile Delinquency." Carl L. Millward '06, D. Montfort Melchior Hon. '29, Edwin W. Cruttenden, George F. Dunkelberger and Willis Thomson were the evening speakers. Mr. Thomson, who is principal of Young High School in New Rochelle, New York, spoke at both meetings.

Clarence E. Groover '28 is president of the Susquehanna Valley Secondary Principals' Association and Frank G. Davis '11 is secretary-treasurer.

* * * * *

GEORGE F. JAMMER '19 visited the campus recently and took with him for his high school faculty Harry T. Young of Kresgeville. Mr. Young is a graduate student who will receive the master's degree in the summer of 1946. Mr. Jammer is superintendent of schools at Lockport, New York, and has in his two years in this location introduced a number of forward-looking innovations.

Jones Discovers Weed Killer

EVERY alumnus who has a lawn or a garden should be thankful to Franklin D. Jones '19 for the discovery of a preparation that takes the backbreak out of fighting weeds. His discovery, one that man has long prayed for, has received the name *Weedone,* and is today one of the most discussed items outside of war and reconversion. The desire to save his children from poison ivy led Jones, manager of the Horticultural Department of the American Chemical Paint Company, to the discovery of this preparation which kills poison ivy, crab grass and numerous other weed pests.

It happens that Mr. Jones is one of the country's top experts on plant hormones, already holding 24 patents in the field. This is important in the present discussion, since plants absorb hormones through their leaves and carry them down to their root tips. He chose nine hormone-like chemicals and sprayed poison ivy plants with them. Only two of them, however, seemed very promising, 2-4-dichlorophenoxyacetic acid, DCP, and 2-4-5-tri-chlorophenoxyacetic acid, TCP. Most of the trials have been with the latter (TCP), which has been found satisfactory, since it produces less distortion on surviving plants.

In a paper presented by Mr. Jones at the annual meeting of the Pennsylvania Nurserymen's Association on February 8 in Philadelphia, he said: "These new chemicals do not kill most weed grasses—quack grass, nut grass, sedge grass, foxtail, coco grass or Johnson grass. Bermuda grass and nimblewill can be killed as seedlings but not after they have hardened a little in growth. Because of this insensitivity of grasses, a good selective lawn weed killer containing DCP or TCP looks like a probability. Tukey and Hamner of the New York Experiment Station have published their interesting results on farm weeds and lawn weeds with DCP. Their control of bindweed and sow thistle was particularly outstanding."

Jones is the oldest of four brothers who are graduates of Bucknell. Malcolm '26, William G. '29 and Philip '33 followed him through Bucknell, all Phi Gamma Delta members. They got their original urge toward Bucknell from John Davis '02 and Claire Conway '05 at the Nanticoke High School.

Mr. Jones has been engaged in chemical engineering since his graduation, having been connected with Phillips and Jacobs, Manufacturing Chemists, before going to his present position. His assistant in his research is John C. Hendren 'x19.

Mrs. Jones is the former Lillian Butz, a graduate of the University of Delaware. They have two children—Roger, 14, and Mary Lou, 10. Their home is at 122 Joanna Road, Upper Darby, Pennsylvania.

Bucknell's Fighting Men

ON THESE pages are the names of Bucknellians in the Armed Services not heretofore published in this magazine. We should like to print regularly all the address changes that have been made since the last issue. This, however, is impossible, since service changes come so rapidly and the magazine is published only four times a year. If you find here addresses that are incorrect, or if you know addresses of persons whose whereabouts are listed as unknown, will you be kind enough to notify the Alumni Office.

Carl Alette 'x44, Pfc.,
APO 140, c/o Postmaster, New York, N. Y.

Robert M. Appelbaum 'x43, Pvt.,
42143033, APO 4994,
c/o Postmaster, New York, N. Y.

Anthony A. Apuzzo '32, Lt. Comdr.,
U. S. Naval Disciplinary Bks. Command,
Camp Peary, Williamsburg, Va.

Lewis G. Bartow '45, Mid'n,
USNR Mid'n Sch., John Jay Hall, 93SA,
New York 27, N. Y.

William E. G. Bond '45, A/S,
USNR Mid'n Sch., John Jay Hall, 1145A,
New York 27, N. Y.

Franklin A. Bower '33, Lt.,
US Maritime School, Fort Turnbull,
New London, Conn.

Frank R. Bratton '36, Pfc.,
APO 650, c/o Postmaster, New York, N. Y.

Robert H. Braun 'x42, Lt.,
V. J.—4 Naval Air Sta., Norfolk, Va.

Joseph S. Brown '42, Pvt.,
312 S. 12th St., Philadelphia 7, Pa.

Glenn R. Burkholder 'x44, Pvt.,
Med. Sec. 1971, S.C.U., Barnes Gen. Hosp.,
Vancouver, Wash.

Holbert B. Campbell 'x44,
c/o Fleet Post Office, New York, N. Y.

John J. Canfield '32, Capt.,
Wakeman Gen. Hosp., Camp Atterbury, Ind.

Kenneth G. Check '45,
Address unknown.

John B. Clark 43, Ens.,
Naval Research Lab., Radio—El, Div.,
Washington 20, D. C.

Leonard Coleman 'x39, Lt.,
c/o Fleet Post Office, San Francisco, Calif.

Barbara Colson 'x41, SK 2/c,
c/o Fleet Post Office, San Francisco, Calif.

Richard B. Diffenderfer '45,
Civil Engineering Corps. Officer's Sch.,
Camp Endicott, R. I.

Frank G. Drout '45, A/S,
204 Boldt Hall East, Co. A., Sect. 12,
Cornell Univ., Ithaca, N. Y.

(Continued on page 23.)

Citations.....

Sgt. **Richard H. Ash** 'x45	Infantrymen's Badge, Presidential Unit Citation
S/Sgt. **Arthur A. Ashby** 'x43	Presidential Citation
Capt. **Donald Baird** 'x43	Distinguished Flying Cross
Pfc. **Bruce Bassett** '47	Purple Heart
Capt. **Wilmer T. Beck** '38	Bronze Star, 2 Oak Leaf Clusters, Purple Heart.
A/C **William T. Bell** '43	Air Medal, Presidential Unit Citation
Maj. **William R. A. Boben** 'x27	Presidential Citation, Soldiers' Medal, Asiatic Pacific Ribbon, Battle Stars
Lt. **Wallace D. Boswell** 'x45	Air Medal
Pfc. **Walter H. Brown** '46	Purple Heart, Oak Leaf Cluster
Lt. **George T. Burgard** 'x39	Black and Gold Emblem from the Chinese Gov't
F/O **Kenneth Callenberger** '46	Air Medal
S/Sgt. **William P. Carey** '46	Air Medal
F/O **Holly R. Carpenter** 'x38	Presidential Unit Citation, Air Medal
Lt. **Robert M. Carringer** '46	Presidential Citation
Lt. **Merle A. Clark** 'x43	Air Medal and Oak Leaf Cluster
Lt. **Ira T. Clement** '46	Air Medal
Lt. **George M. Cohan, III** 'x40	Gold Star in lieu of 2nd Air Medal—2nd Air Medal
Capt. **Charles E. Cook, Jr.** 'x44	Air Medal, Distinguished Flying Cross, 3 Oak Leaf Clusters
Lt. **Robert L. Cooley** '36	Bronze Star
Lt. **William S. Creveling, Jr.** '40	3 Combat Citations
Cpl. **William A. Daly, Jr.** '46	Presidential Unit Citation
Lt. **John D. Danzenbaker** 'x41	Purple Heart, Unit Citation
F/O **Corbett L. Dent** '37	Presidential Citation
Lt. **Edwin M. Dexter** 'x45	Distinguished Flying Cross, Air Medal
Lt. **William S. Doebler, II** '46	Air Medal, 6 Oak Leaf Clusters, Silver Star, Presidential Citation
T/Sgt. **Joseph A. Durkin** '41	Certificate of Merit, Bronze Star
Maj. **Charles R. Edwards** '41	Legion of Merit
Lt. **Eugene W. Edmunds** '41	Air Medal and Citation
Lt. **Robert M. Ellis** '41	3 Ribbons and 3 Silver Stars
Lt. **Robert E. Else, Jr.** 'x44	Bronze Star
Capt. **Ralph Feick** '28	Bronze Star
Capt. **Benjamin Fenichel** '30	Bronze Star
Lt. **Richard E. Fetter** 'x45	Air Medal, 2 Oak Leaf Clusters with Citation
Lt. **James R. Frith** '39	Air Medal
Capt. **Ward E. Gage** '38	Infantryman's Combat Medal
Cpl. **C. H. Godshall** 'x39	Unit Citation, Good Conduct Medal
M/Sgt. **Sidney Grabowski** 'x43	Bronze Star
Lt. **Neil E. Gramley** 'x45	Air Medal
Capt. **Clair Groover** '15	Citation
S/Sgt. **Charles R. Gross, Jr.** 'x40	Bronze Star
Pfc. **Willis R. Hancock** '46	Purple Heart, Good Conduct Ribbon with 1 star, Combat Infantryman's Badge
Lt. **John R. Hatten** '32	Bronze Star, Purple Heart
Lt. **Herbert M. Heany** '42	2 Medals
Pfc. **Milton H. Iredell** '46	Bronze Star
Lt. **Daniel R. James** '43	3 Gold Stars, Presidential Unit Citation
Lt. **Willis E. Jones** '39	Bronze Star awarded twice
Lt. **Jerome Kay (Kizelstein)** 'x44	Air Medal
Sgt. **Albert R. Kazary** 'x44	Bronze Star, Purple Heart, Silver Star, Presidential Citation
Lt. **George Kiick** '40	Purple Heart, Silver Star
QM 2/c **Wilson Knipe** 'x45	Presidential Unit Citation
Lt. **Arthur A. Lace** '46	3rd Oak Leaf Cluster to Air Medal
S/Sgt. **William W. Lee** '46	Air Medal

Lt. Gerald R. Levin '46	Air Medal
Lt. John J. McDade 'x43	Air Medal, 3 Oak Leaf Clusters, Distinguished Flying Cross
Capt. James M. McFarland 'x42	Air Medal, 4 Oak Leaf Clusters, Distinguished Flying Cross, 1 Oak Leaf Cluster
Capt. John Z. McFarland 'x35	Combat Medal from Congress
Lt. Edward A. Maloney 'x39	Air Medal, Oak Leaf Cluster, Distinguished Flying Cross
Sgt. Clifford W. Manella '42	4th Bronze Star
Lt. Arthur Menein 'x45	Bronze Cluster
Lt. Fred A. Michel, Jr. '41	Purple Heart
F/O Donald Nesselbush '46	Air Medal, 2 Distinguished Unit Citations
Lt. James F. Nicholson '38	Soldiers Medal
Lt. Col. Robert J. Nolan '41	Air Medal, 5 Oak Leaf Clusters, Presidential Unit Citation
Capt. Fred M. Offenkrantz '33	Presidential Citation
Lt. Leland S. Osmun 'x42	Bronze Star, Silver Medal, Purple Heart; 8 decorations in all
Capt. Amos V. Persing 'x24	Oak Leaf Cluster, Bronze Star
Lt. Harvey Pettit '42	Distinguished Flying Cross, Purple Heart
Lt. Jack T. Pink 'x44	Air Medal with 5 Oak Leaf Clusters
Lt. Myron L. Potter 'x44	Air Medal, 3 Oak Leaf Clusters
Pvt. Henry B. Puff 'x45	Purple Heart
Pfc. Clifford W. Reims '46	Purple Heart
Pvt. Robert D. Rendrick 'x45	Combat Infantryman's Badge
Lt. Harry D. Reynolds, Jr. 42	2 Purple Hearts, 2 Silver Stars
Lt. Harwood J. Rhodes '40	Distinguished Flying Cross, Air Medal, 4 Oak Leaf Clusters
Lt. Thomas E. Rodgers '44	Air Medal, Oak Leaf Cluster
Lt. Marvin Rombro 'x41	Air Medal
Lt. William E. Sallade, II '44	Air Medal, 4 Oak Leaf Clusters, Distinguished Flying Cross
Lt. David S. Sarner '33	Croix de Guerre
T/Sgt. Arthur P. Schalick '42	Presidential Unit Citation, 1 Oak Leaf Cluster, Good Conduct Ribbon, 4 Bronze Stars
TM 3/c Andrew T. Sember 'x45	Navy and Marine Corps Medal
Lt. John P. Shannon '43	Presidential Unit Citation
T/5 Robert E. Shrader '44	Bronze Star
Pvt. William P. Smeltzer, Jr. 'x44	Bronze Star
Capt. J. Guy Smith 'x33	Bronze Star
Maj. Charles P. Snyder '31	Bronze Star, Silver Star
Major Emil Sposato '29	Bronze Star
Lt. William Starrett '41	Bronze Star
Lt. Dorr W. Stock '46	2 additional Oak Leaf Clusters, Distinguished Flying Cross
Pvt. Frank W. Strickland '44	Purple Heart
T/Sgt. Brian M. Sword '43	Air Medal, 4 Oak Leaf Clusters, Presidential Citation
Lt. William H. Sypher 'x43	2 additional Oak Leaf Clusters
S/Sgt. George S. Tracy '46	3 Bronze Stars
S/Sgt. Harry B. Tumen 'x43	Bronze Star, Combat Infantryman's Badge
Lt. John L. Tyson 'x42	Air Medal and Citations
Lt. Harvey T. Underwood 'x45	3 additional Oak Leaf Clusters, Purple Heart, Distinguished Flying Cross, Unit Citations. Croix de Guerre with Palms
Lt. John P. VanSant, Jr. 'x43	Silver Star
Lt. Sherburne Walker '34	Bronze Star
Pvt. Richard W. White '46	Expert Infantry and Combat Badge
Pfc. David M. Williams '39	Infantry Combat Badge
Major Donald F. Woods 'x41	Distinguished Flying Cross with Cluster, Air Medal with Cluster
Lt. Joseph T. Zebley 'x44	Bronze Star
Lt. James D. Zingg '46	Air Medal, 2 Oak Leaf Clusters

Bucknell's Fighting Men

(Continued from page 22.)

Jack L. Dunn '40, Sgt., 33714343,
APO 407, c/o Postmaster, New York, N. Y.

Elgin A. Eissler 'x44, Ens.,
c/o Fleet Post Office, San Francisco, Calif.

William C. Emmitt '30, Lt.,
c/o Fleet Post Office, San Francisco, Calif.

Kline d'A. Engle AM '39, Lt.,
Box 127, Clifton Springs, N. Y.

David J. Evans '42, Ens.,
c/o Fleet Post Office, New York, N. Y.

Edwin W. Flexer '34, T/5, APO 18077,
c/o Postmaster, New York, N. Y.

Warren T. Francis '45,
Address unknown.

Louis J. Gawat '33, Lt.,
APO 465, c/o Postmaster, New York, N. Y.

James M. Gearhart '45,
Address unknown.

David Gregg, Jr. '45,
Address unknown.

Anne D. Hough '42, ARC,
Rivermere, Bronxville, N. Y.

Isaac Humphrey '22, Major, 0499701,
APO 399, c/o Postmaster, New York, N. Y.

John D. Jacurto 'x40, Lt.,
2056 S. 91st St., West Allis, Wis.

Ralph K. Johnson 'x40, Sgt., 31032276,
233 McKinley Ave., Syracuse, N. Y.

Samuel L. Kempler '22, Capt.,
Hospital, Fort Dix, N. J.

John M. Keshishian '46, Ens.,
c/o Fleet Post Office, San Francisco, Calif.

Jack A. C. King '42, Pfc.,
1025 Spruce St., Philadelphia, Pa.

Wesley R. Koster '34, P-M,
8423 96th St., Woodhaven 21, N. Y.

Paul W. McDonnell 'x44, A/T,
2137 AAF Base Unit, Sqd. C-3,
Hendricks Field, Sebring, Fla.

N. Frederick McKinney '28, Lt., 236081,
c/o Fleet Post Office, San Francisco, Calif.

Marlyn C. Miller 'x37, Lt.,
Marsh Tower, 125 Broad St.,
Elizabeth, N. J.

Robert L. Miller '47, Pfc., 13175250,
APO 140, c/o Postmaster, New York, N. Y.

Weedie P. Milunas '36, Capt.,
APO 134, c/o Postmaster, New York, N. Y.

Peter Minck, Jr. 'x41, Lt.,
Orange Memorial Hosp., 188 S. Essex Ave.,
Orange, N. J.

Edward J. Narvid 'x36,
APO 28, c/o Postmaster, New York, N. Y.

Calvin A. Neefe 'x44, Sgt., 33159799,
APO 19470, c/o Postmaster,
San Francisco, Calif.

Carl A. Paul 'x35, EM 1/c,
c/o Fleet Post Office, San Francisco, Calif.

Robert M. Podrasky '45,
Address unknown.

J. William Reece 'x44, Lt.,
APO 374, c/o Postmaster, New York, N. Y.

William C. Reed 'x44, Cpl., 32737338,
APO 237, c/o Postmaster,
San Francisco, Calif.

James W. Reichert 'x44, Lt.,
BOQ 1218, Room 253, Barin Field,
Pensacola, Fla.

Additional War Casualties

Died in Service

First Lieutenant **Forrest S. Chilton, III** 'x43, missing in action since June 21, 1944, is now presumed to be deceased. Returning from a dive-bombing mission, he bailed out over the English Channel two weeks after the Normandy invasion. There were many boats going back and forth at that time but Lt. Chilton was not seen. He is survived by his wife, Marie Grabowski, 'x44.

*

Radio Technician **Albert O. Emig** '46 was killed in action near Okinawa June 16, 1945. Participating in many battles, he had served in the Pacific 14 months. Enrolled in the electrical engineering course at Bucknell, the young man enlisted in the Navy during his freshman year. He is survived by his parents and four sisters.

*

Westwood Grey Hutchison 'x36, missing since February 11, 1943, when his ship sank instantly after being torpedoed, is now listed as killed in action. He was serving as third mate on a Sun Oil Company ship which carried fuel for the U. S. Navy. Grey's widow has received a gold medal from the oil company and the War Shipping Administration has presented the Mariner's Medal "in commemoration of the greatest service anyone can render cause or country."

*

Lieutenant **Lionel N. Sceurman** 'x43 died May 7, 1945, in a plane crash in the North Sea. He was a member of a group of the Eighth Air Force which was cited by the President for its record in bombing Germany. He was enrolled in the A.B. course at Bucknell and belonged to the Sigma Phi Epsilon fraternity.

*

Lieutenant (jg) **Paul A. Winter** '43 was killed in action near Okinawa on May 4, 1945, while stationed aboard the USS *Luce*. He was supposedly below deck when the ship was struck by a Japanese suicide plane. Lt. Winter, a member of the Phi Gamma Delta fraternity, entered the service soon after being graduated in the commerce and finance course. He is survived by his mother, a sister and two brothers, one of them being Charles R. Winter '31.

Missing in Action

Second Lieutenant **Perry F. Bouser** 'x40, with the 33rd Fighter Group, is reported missing in action since December 6, 1942.

*

First Lieutenant **Emil Chaplin (Kaplan)** 'x40, serving with the Air Corps, has been missing in Germany since March 24, 1945.

*

Lieutenant **Robert F. Dailey** 'x45, in the Air Corps, is reported missing since June 5, 1945.

*

Ensign **John F. Gilkeson** '43 is missing in action since December, 1944.

*

Lieutenant **Frank M. Haas, Jr.** 'x43 is reported missing in action since April 17, 1945. He is serving with the Navy in the Pacific Theatre.

*

Sergeant **William H. Holman, III** 'x43, serving with the Royal Canadian Air Force, is missing in action since May 4, 1945.

* * * * *

Completed Careers

1897

Dr. **John S. Sinton** died May 31, 1945, at Imlaystown, N. J., after an illness of three months. He was resident physician, school physician, and secretary of the Upper Freehold Twp. Board of Health. He was active in other community organizations. Surviving are his wife and a daughter.

Mrs. David A. Pitt **(Maude E. Hanna)** died suddenly at Woodstock, Conn. Mrs. Pitt came from a distinguished missionary family. Her husband is retired minister of the Central Church, Norwich, Conn.

1902

James W. Snyder, for many years superintendent of the schools of Slatington, was killed instantly in a recent auto accident. His wife met death with him. He was known as an outstanding educator. His son, John, an officer in the Medical Corps, has been cited for outstanding work in the present war.

1903

John A. Young died March 24, 1945, at Bridgeport, Conn. He had been assistant superintendent and later superintendent of schools in Bridgeport for 21 years.

1908

Charles H. Baldwin of Mount Union, N. J., died June 24, 1945, at the Cresson Sanitorium. Mr. Baldwin was employed at the Huntingdon Industrial School for the past 10 years. He is survived by his wife, one son and three daughters.

1916

Wade F. Blackburn died March 10, 1945, at Monessen. He was a member of the Delta Sigma Fraternity.

Mrs. A. J. Lauer **(Cathryn Spotts)** of Lewisburg died suddenly at the Geisinger Hospital, Danville, May 9, 1945. She was very active in community organizations and was the wife of a retired physician.

1930

Gordon Adams, music and English instructor at Mercersburg Academy, was drowned while fishing near his parents' home, Greenburr, July 21, 1945.

1942

Robert B. Bostian died April 23, 1945, at the Boston General Hospital. Mr. Bostian was employed in the chemical research laboratory by the War Department in the Massachusetts Institute of Technology, Cambridge, Mass.

* * * * *

Down the Aisle

1938

Alden Danks and Maudmae Edwards were united in marriage, December 16, 1944, in the First Reformed Church, Bloomsburg.

Carol Lee Davis and Capt. Jeremiah Hart of North Carolina were married August 8 in Manchester, England. Mrs. Hart will remain in England until January 1946, the end of

her service as Recreation Club Director with the Red Cross.

1941

Lt. Robert Nagle and Ruth H. Lippincott were married March 17, 1945, in St. Paul's Episcopal Church, Doylestown.

MA 1941

Helen Clarke and Clifton T. Holder were united in marriage on May 4, 1945, at Dillen, S. C.

1942

Doris Lutz became the bride of M/Sgt. William D. Boswell, June 9, 1945, in the Zion Lutheran Church Harrisburg. Mrs. Boswell is a member of the home service staff of the Harrisburg Chapter, American Red Cross.

Walter E. Bennett and Margaret E. Calhoun were married April 30, 1945, in the Franklin Street Church, Johnstown. Mr. Bennett is assistant football coach and teacher at the Pennsylvania Industrial School near Harrisburg.

x1942

Joseph Buzas and Helen P. McConnell were united in marriage May 22, 1945, in St. Gabriel's Church, New York City. Joe is now utility infielder with the New York Yankees.

x1943

Lt. Robert Woods and Geraldine A. Harrington were married June 7, 1945, in Holy Trinity Chapel at West Point.

1944

Ens. **Ronald H. MacPherson** and **Ruth H. Cooper** 'x44 were married recently at the home of the bride in Woodbury, N. J. Ens. MacPherson is assistant engineer officer on an Atlantic Fleet destroyer. Mrs. MacPherson is a cadet nurse.

Irene Bardwell became the bride of Pvt. N. **Arthur Adamson** recently in the Sixth Presbyterian Church, Washington, D. C. The bride and groom will reside in Oak Ridge, Tenn.

x1944

Petty Officer **Frank J. DeAngelis** and Florence Mascelli were married April 21, 1945, in the rectory of St. Peter's Cathedral, Carbondale.

Lt. **John L. Hilbish** and Frances A. Hitchcock were united in marriage on June 10, 1945, in Lakeworth, Fla.

x1944

Frances Murdock recently became the bride of Major Arthur Chan in the Old John Street Methodist Church. New York City. She is a graduate nurse at the Presbyterian Hospital in that city.

Ens. **Andrew Machamer** and Seaman First Class Eleanor Swasey were married April 21, 1945, in a military ceremony performed by a Navy chaplain in the Navy Chapel, Daytona Beach, Fla.

1945

Betty Cleckner became the bride of Cpl. William Barnes, July 7, 1945, in the Market Square Presbyterian Church, Harrisburg.

Jacqueline E. Oerth became the bride of Carl A. Jones, Jr. '44 on July 10, 1945, in the Olney Baptist Church, Philadelphia. Mr. Jones is a student at Colgate-Rochester Divinity School.

x1946

Harry Schaeffer, Jr., and Ella Mae Wagner Sp. '44-'45 were married June 9 in the Lutheran Church, Baltimore. They are residing at 43 Glenwood Road, Apt. B, Baltimore, Md.

Future Bucknellians

1922

Mr. and Mrs. **Oliver L. King** announce the birth of their third child, David Edward, April 14, 1945.

1931

Mr. and Mrs. **Horace W. Mason** are the proud parents of a son, Jeffrey Terence, born April 22, 1945.

1935

A daughter, Elizabeth Margaret, was born March 2, 1945, to Mr. and Mrs. Thomas Lawrence **(Hermie Umpleby).**

1936

Mr. and Mrs. **Clifton H. Dill** 'x35 **(Amelia Ehlers)** announce the arrival of Lois Yvonne, May 26, 1945.

A son, John Prosser Davis, III, was born June 3, 1945, to Ens. and Mrs. **John P. Davis, Jr. (Margaret Geary).**

Lt. and Mrs. **Robert T. Jones** are the proud parents of a son, Robert T. Jones, Jr., born at the Naval Hospital, Norfolk, Va., on April 29, 1945.

A son, Robert Charles, was born to Mr. and Mrs. **Maxwell H. Kolodny,** July 7, 1944.

1937

A son, Bruce Gordon, was born February 20, 1945, to Mr. and Mrs. **Allen N. Reynolds (Clementine Gordon).**

1938

Chaplain and Mrs. **Ward Gage** announce the birth of David Floyd, June 11, 1945.

1939

Captain and Mrs. Harry Frederick, Jr. **(Ida Schumacher)** are the proud parents of a son, Robert George, born January 2, 1945.

A son, David Marlin Eugene, was born to Mr. and Mrs. **Robert Savidge** (Alice Healey '40) June 22, 1945.

Mr. and Mrs. **George Hall** (Evelyn Galloway '40) are the proud parents of a son, Douglas Galloway, born May 25, 1945.

1940

A son, Russell Otterbein, III, was born to Mr. and Mrs. **Russell O. Hess, Jr.** on June 19, 1945.

1940

Mr. and Mrs. Edward Padlo **(Marian Stuck)** announce the birth of a daughter, Marian Joy, on April 27, 1945.

A son, William Henry, Jr., was born to Lt. and Mrs. **William H. Schultz (June Rhodes** '42), February 1, 1945.

1941

Mr. and Mrs. **Claude E. Mainer** announce the arrival of Robert Clark, born June 16, 1945.

Lt. and Mrs. **Charles P. Reed (Martha Rice)** announce the birth of a son, John Charles, at San Francisco, Calif., November 23, 1944.

1943

A daughter, Hope, was born to Mr. and Mrs. James Webster **(Lois Laubach)** on March 25, 1945.

x1943

Mr. and Mrs. **William R. Galbreath (Frances Meachum)** of Norfolk are the proud parents of a son, born April 12, 1945.

A daughter, Claudia Sue, was born to Mr. and Mrs. **Claude Bubb, Jr. (June Lohman** '41) on December 11, 1944.

1944

Mr. and Mrs. **Peter Mensky** announce the arrival of Allen Peter, born April 19, 1945.

What Bucknellians Are Doing....

1883

At the Jackson Street Church, Scranton, on May 17, a great celebration was held in honor of Reverend **W. G. Watkins**, who just passed his 89th birthday and is probably the oldest living Baptist minister in Pennsylvania. Several years blind, Mr. Watkins still teaches every Sunday and preaches occasionally.

I 1893

Mrs. Alonzo Martin **(Oriana Williams)** has been helping out in the public schools of her home community, Council, Idaho, during the teacher shortage.

1894

Dr. **Mary B. Harris**, well-known Bucknell alumna and trustee, was recently elected president of the Central Pennsylvania Alumnæ Club of Pi Beta Phi at a meeting in Williamsport. Other officers are Mrs. Roy Tasker, wife of Dr. Tasker of the Bucknell Biology Dept., vice-president; Mrs. Raymond Cooke **(Catharine Martin** '45), corresponding secretary; and Mrs. T. M. Miles **(Hannah E. Mervine** '39), treasurer.

Alonzo C. Lathrop was recently honored by his home church at Emmett, Idaho, by being unanimously elected pastor emeritus. Mr. Lathrop served his church for many years. At the present time he is interim pastor of the First Baptist Church at Rupert, Idaho. A biographical sketch of Mr. Lathrop appears in the 1945 edition of "Who's Who in the World."

1898

New address: Mrs. C. R. James **(Anna M. Rodgers)**, 1660 Bryant St., Palo Alto, Calif.

J. Truman Anderson, pastor of the Lee Street Memorial Baptist Church in Baltimore, Maryland, recently observed the 28th anniversary of the beginning of his pastorate. An interesting feature of the celebration was that a speaker at the service was Dr. Gordon Poteat, member of the Bucknell faculty, whose father had been pastor of the church years ago. At the same time the 90th anniversary of the founding of the church was celebrated. As a token of their appreciation of the pastor's work, the congregation presented him with a photograph album. But instead of photographs, as he might have expected, he found ten one-hundred-dollar bills.

1899

Albert E. Hutchinson was retired in February from the Public Works Department, United States Naval Drydocks, Hunters Point, San Francisco, Calif. He was civil engineer in charge of all shore work construction and specialized in drydocks and shore facilities. He has been stationed at various U. S. Navy Yards, including six and one-half years' service at Pearl Harbor.

1903

Bessie Burchett is head of the Dept. of Foreign Languages at the South Philadelphia High School for Girls. Her address is 3411 Race St., Philadelphia.

1906

Romain C. Hassrick recently sent to the *Penn Baptist* a letter headed "Deer Hunting Parsons Protected," with which he forwarded a court decision by Judge Curran of Schuylkill County in behalf of a Pennsylvania pastor. "The pastor of a church is entitled to an award of Workman's Compensation for personal injuries sustained while engaged in deer hunting upon uncontradicted proof that it was part of his duty to engage in recreation with the members of his church at the direction of the official board of his church, such action being deemed in furtherance of his ministry, etc." Mr. Hassrick is a prominent Baptist lawyer and is attorney for the Northern Baptist Convention.

Dr. **Carl L. Millward** has resigned as superintendent of the Milton Public Schools after 29 years of service. One reason for his retirement is his election as director of Rotary International for the Eastern Area of the United States. He is past district governor of the 177th district, former president of the Milton Rotary Club and has for several years been a member of the youth committee of Rotary International. He is a 33° Mason, active in all community betterment projects and has been for several years president of the Susquehanna Valley Area Council of Boy Scouts of America. Dr. Millward has taught in the Bucknell Summer School for the past 20 years.

1908

New address: **Harry C. Gardner**, 49 North Linwood Ave., Pittsburgh 5.

1909

New Address: **A. B. Claypoole**, 208 Mason St., Charlevoix, Mich.

Mrs. Howard L. Headland **(Sarah Walters)** attended our June Commencement and Inauguration with her husband, who is professor of history at Slippery Rock State Teachers College. Their daughter, Eloise, is a senior at Bucknell. They have four children in the service, three boys and one girl, distributed widely throughout the world, in New Guinea, Germany, France and Italy. Mrs. Headland served overseas in the First World War.

1912

Stanley P. Davies was recently honored by election as an Alumni member of Phi Beta Kappa at Bucknell. He is one of America's leading sociologists.

1916

New address: **E. C. Campbell**, 48 Emerson Ave., Utica 3, N. Y.

1919

E. Collins Cupp, principal of the Milton High School, was elected superintendent of Milton Public Schools to fill the vacancy created by the resignation of Dr. **Carl Millward** '06.

New address: Professor and Mrs. **Voris B. Hall (Iva DeWitt** '24), 74 Sullivan St., Forty Fort.

New Address: Mrs. Harold Larcombe **(Olga Webb)**, Green Creek, N. J.

1920

Dr. Harry R. Warfel, advisor on libraries and publications, Division of Cultural Cooperation, Dept of State, has been selected with six other educators to form a committee on the college study of American literature and culture by the National Council of Teachers of English. The committee will seek to strengthen courses in this field through greater emphasis upon the contribution of art, music, history and philosophy to American literature. Dr. Warfel has written several books as a survey of culture and democratic ideas.

1921

David H. Evans was made a member of Phi Beta Kappa at the May initiation of the Bucknell chapter. Dr. Evans, pastor of the Presbyterian Church at Hyattsville, Md., has returned to Bucknell for years to read Van Dyke's "The Other Wiseman" in the Christmas chapel service.

New address: Mrs. W. H. VanSant **(Freda C. Mackereth)**, 1529 Regina St., Harrisburg.

1922

William J. Irvin has moved his offices from Philadelphia to Trenton, where he has opened a branch of the Connecticut General Life Insurance Co.

1924

G. Merrill Lenox, associate director of The Ministers and Missionaries Benefit Board, preached on Mutual's Radio Chapel of the Air on Sunday, June 3, over a nation-wide hook-up. He is actively identified with many national denominational and interdenominational organizations. He is editor of *Tomorrow*, the official publication of his own Board. Mr. Lenox is a member of the Council on Christian Social Progress, the Council of Christian Education of the Northern Baptist Convention, the Dept of Race Relations of the Dept. on International Justice and Good-will, and on the Commission on Marriage and the Home of the Federal Council of Churches of Christ in America. He speaks throughout the territory of the Northern Baptist Convention on a variety of subjects and his articles appear in denominational and interdenominational periodicals.

Dr. Gerald Rassweiler is assistant director of the Physics and Electrical Section, one of the two major divisions of the General Motors research organization.

Oliver T. Somerville, U. S. commissioner and borough attorney of Rutherford, N. J., was named by Attorney General Walter D. Van Riper as a deputy attorney general to serve as counsel to the State Dept. of Banking and Insurance.

1926

Bucknellians in school in 1924 and 1925 will remember the unbelievable footwork of **Neal Blaisdell**, star backfield man in Charley Moran's first Bucknell team. Neal had come to Bucknell as a transfer from the University of Hawaii. In 1926 he returned to assist Moran in coaching the varsity, coaching the Lewisburg High School football team the same year. In 1927 he coached the Bucknell freshman team. He was a natural athlete and continues to carry on his athletic activities, although he is now a member of the Hawaiian Legislature. Last year he was coach of three different football teams. Throughout the years he has coached several championship teams and has twice brought his champions to the States for classis contests.

Mrs. **Ruth Miller Steese**, for many years prominent in the American Legion Auxiliary, has been elected Dept. President in that organization. She is a charter member of the Thomas H. Clapham Unit No. 410, organized August 5, 1923, and has held many offices in the organization.

x1926

Norman L. Bloemer, employed by Socony-Vacuum Oil Co. Inc., is living at 172 Everett Place, Englewood, N. J

1927

Eugene E. Halleran has written another book, *Outposts of Vengeance*. It is the third in his series of western thrillers and is published by Macrae-Smith Co. of Philadelphia.

Mabel Moyer has retired after being a member of the faculty of Bloomsburg State Teachers College for many years.

Stearns E. Warner was transferred from Pittsburgh to Washington, D. C. He is now the sales representative for Lehigh Portland Cement Co. in that city. He and his wife **(Ruth Miller '26)** are living at 2231 California St., N. W.

x1927

New address: **J. Richard Lofft**, 269 New Jersey Ave., Collingswood, N. J.

Howard S. Unger, plumbing superintendent for M. J. Colbert Co., Inc., resides at 1713 Lamont St., N. W., Washington 10, D. C.

1928

Albert F. Buffington, associate professor of languages at the University of New Hampshire, has received much commendation from experts for his research in the Pennsylvania German language. His most significant research is described in "A Grammatical and Linguistic Study of Pennsylvania German," published in Harvard University Summaries of Ph.D. Theses in 1937. Professor Hans Kurath of Brown University says, "Dr. Buffington's monograph is the best and most complete presentation of the Pennsylvania German dialect in existence." Professor J. A. Walx of Harvard University writes to Dr. Buffington: "Your study of Pennsylvania German is the first comprehensive and scholarly treatment of the subject." In this field he has published several studies that have been well received.

ALBERT F. BUFFINGTON

Inez Robison resigned as head of the English Dept. of the Lewisburg High School, after serving as a member of the faculty for the past 17 years, to accept a position in the personnel dept. of a large industry in South Norwalk, Conn.

Mr. and Mrs. **Lawrence Scorti** and family have moved to their new home at 1401 Sycamore St., Haddon Heights, N. J.

1929

Frederick "Ted" Mitchell was recently named assistant football coach at City College of New York. Ted, a sports star at Bucknell, played "pro" football in northern New Jersey for several years and also coached football at Bound Brook and Hackensack High Schools in that state.

x1929

Abram A. Morelli, mining engineer, is living at 327 St. Clair Ave., Cadiz, Ohio.

1930

Marian Henderson was named chairman of the entertainment committee for the current year at the annual dinner meeting of the Williamsport College Club. Mrs. Robert F. Meador **(Yolanda Frank '28)** was reelected president of the group.

New address: Mrs. Graham Mazeine **(Elizabeth Huxley)**, 15 Silver St., South Hadley, Mass.

1931

Mrs. John D. Plant **(Metta E. Allen)**, wife of Bucknell's director of physical education for men, has made a plaster cast of her husband, portraying him when he was an All-American basketball guard. About 22 inches high and weighing 50 pounds, the figure is in an upright position, holding the ball in a manner suggesting a pass or a shot at the basket.

1932

George R. Abernethy represented Bucknell at the inauguration of Dr.

Ernest E. Smith as president of Sioux Falls College, a Baptist institution at Sioux Falls, S. D. Mr. Abernethy is professor of philosophy and psychology at the University of South Dakota.

Reverend **David J. Evans** was the leader for the Religious Emphasis Week at Emory University last April. The general theme was "Something to Live By." Mr. Evans is minister of the First Baptist Church, Americus, Ga., and is a member of the Executive Committee of the Georgia Baptist Convention.

Clyde Eyster is professor of botany at the University of South Dakota.

Agnes K. Garrity of Nanty Glo, supervisor of special education in Cambria Co. Schools, in June received from Pennsylvania State College one of the highest academic awards obtainable, the degree of Doctor of Psychology. Dr. Garrity's vast experience in child psychology has aided hundreds of mentally-retarded children in the schools of that county.

1933

Reverend **Alfred B. Haas**, instructor in practical theology in the Theological Seminary of Drew University, Madison, N. J., has been appointed minister of the Park Avenue Methodist Church in New York City. At present Mr. Haas is teaching in the summer session of Drew University and will continue his teaching relationship in the fall, in addition to being minister of the New York church. He may be addressed either at Drew Forest, Madison, N. J., or 106 E. 86th St., New York City.

1934

John E. Griffiths is an auditor for Kaiser Cargo, Inc. His address is: 794 Third Avenue, Bristol.

Robert H. Sweet, supervising service engineer, was recently placed in charge of installation of Westinghouse propulsion equipment in Navy vessels at the Tampa Shipbuilding Co., Tampa, Fla.

Dr. **John T. Szypulski** is on a fellowship in thoracic surgery in Boston. His address is: 1101 Beacon St., Brookline, Mass., c/o R. H. Overholt, M.D.

1935

Allen Farrington, Lewisburg portrait photographer, is offering a ten-week course in creative photography. The current shortage of film affects Farrington's methods little; he teaches his students to use photography, not film. A salon exhibitor himself at Pittsburgh and Baltimore, Mr. Farrington is a member of the Photographic Society of America.

Mrs. **Metta Farrington** Straley is in charge of affairs in the Admissions Office of Bucknell University. **Frederick Straley** '41, PhM 1/c, U.S.N.R., is serving in the Pacific.

x1935

New address: **Thomas E. Lehman, III**, R.F.D. No. 1, Tunkhannock.

1936

Albert C. Carson, engineer for Westinghouse, is living at 24 Queen St., Wellsboro.

Important engineering work from actual design through manufacture and development is being carried on by **Charles E. Wertz**, engineer in the General Electric Co.'s Pittsfield, Mass., plant. He is playing an important rôle in the production of new types of heating equipment and high temperature devices, including special heaters for tanks such as those used by General George H. Patton's Third Army in its smashing drive across Europe.

MS 1937

New address: **Floyd D. Newport**, Principal, High School, Hastings-on-Hudson, N. Y.

1938

Carol Lee Davis is a Red Cross club director in England. Early this summer she was one of the three women sent from England to Germany to assist in the entertainment of G.I.'s waiting to be sent home.

New address: Dr. and Mrs. **Howard T. Meminger (Dorothy Blix)**, "The Wrennmoor," Apt. 106, 919 E. Armour Blvd., Kansas City, Mo.

Richard C. Oberdorf is employed in the Electrical Drafting Dept., Bethlehem-Sparrows Point Shipyard, Inc., Sparrows Point 19, Md.

1939

Lt. **Erma Gold** Shearer, former teacher in the Lewisburg schools, was a guest at the Sixth Plenary Session of the United Nations Conference on International Organization in San Francisco. Anthony Eden presided at this session of the conference, at which time the Russian Commissar voiced his objections to the immediate seating of Argentina. Lt. Shearer entered the service in February, 1943, and received her commission soon after. She was ordered to Balboa Park, San Francisco, to become executive officer for ten new barracks, which when completed will house over 1,500 enlisted WAVES.

New address: **Florence E. Hohnbaum**, 223 Midwood Place, Westfield, N. J.

Will Lyons has just completed his first five years of government service, having started with the Census Bureau in 1940. At present he is attached to the review and analysis staff of the Bureau of Program and Statistics. His address is 1351 Taylor St., N. W., Washington, D. C.

Mr. and Mrs. **Robert E. Smith (Margaret A. Farrell '41)** reside at 12 Cole Ave., Providence 6, R. I. Mr. Smith is a salesman for the American Viscose Company.

New address: **Clement F. Viglotti**, 1222 West Erie Ave., Philadelphia 40.

AM 1939

New address: **John C. McCune, II**, Selinsgrove.

x1939

New address: Mrs. Benjamin F. Stockett **(Mildred J. Sharis)**, 223 E. Mahanoy Ave., Girardville.

1940

New address: Mrs. **Elizabeth McQuay** Sibley, Punahou School, Honolulu 24, T. H.

New address: Mrs. William B. Kennedy **(Edna Marsh)**, 4300 Spruce St., Philadelphia 4.

Paul A. Myers is employed at the Pittsfield Plant of the Central Electric Co., designing and testing new types of rectifiers and vital radar and other electronic war equipment for use against Japan. His duties entail not only the designing and testing of rectifiers but the writing of instruction

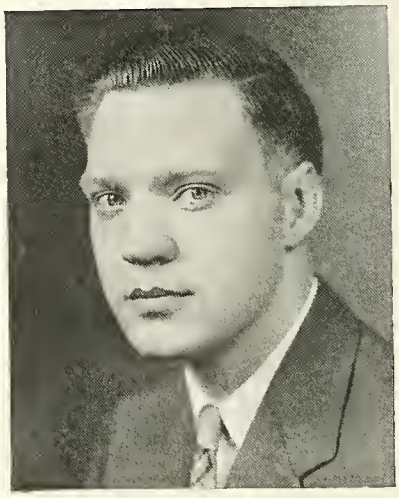

PAUL A. MYERS

books to be used with this equipment. The work is so new that in some cases he has to design his own testing equipment. He came to college from Hunlock Creek and is a graduate of the electrical engineering course.

New address: **Richard J. Roush**, 10 Rankin Road, Buffalo 21, N. Y.

Alice B. Ruigh, 2616 Woolsey St., Berkeley 5, Calif., is working for her Master of Arts degree in educational psychology at the University of California.

Margaret Treon is teaching in the Turbotville schools.

1941

G. Malcolm Andrews, General Electric Co. engineer, located in the Philippines, is doing field engineering work on the U. S. Navy's electronic equipment. Prior to his present assignment, he served in the same capacity for more than a year at the Norfolk Navy Yard.

Donald Eister was graduated from Jefferson Medical College, June 22, and has begun a nine-month interneship at Harrisburg General Hospital.

Mrs. Robert F. Stone **(Janet Roy)**, assistant examiner for the American Insurance Co., is living at 110 Sunset Ave., Verona, N. J.

Reverend and Mrs. **Richard W. Nutt (Dorothy S. Smailes)** have moved from Wallingford to Waterbury, Conn. Mr. Nutt is pastor of the Grace Methodist Church, 1429 Thomaston Ave.

1942

New address: **J. Russell Owen**, 20 Campbell Circle, Duquesne.

New address: **Eugene L. Rogers**, 736 Sheridan Ave., Columbus 9, Ohio.

Mrs. **Annabelle Shepler Bauerschmidt**, whose husband, Lt. **William Bauerschmidt** '42, died in service last October, has been doing graduate work at the University of Pittsburgh.

New address: **John H. Wilkinson**, 421 Commonwealth Ave., R. D. No. 1, Homestead.

Victor K. Meredith, Jr., was ordained into the Christian ministry at the Central Pennsylvania Conference of the Methodist Church at Williamsport. Mr. Meredith, who received the deacon's order, was not assigned to a pastorate in view of the fact that he has volunteered for service as a chaplain in the Navy and his papers could not be processed until after ordination. During his theological school career he served as assistant pastor of the Boston Street Methodist Church in Lyon, Mass., and more recently as student pastor of the Methodist Church in South Tewkesbury, Mass.

MS 1943

Walter E. Miller, for the past year supervisor of elementary schools in Ocean City, has accepted the supervising principalship at Egg Harbor City, N. J. The system includes three elementary schools and a secondary school.

x1943

George A. Miller, electroplating manager for International Business Machines, is living at 3129 Chatham Road, Endwell, N. Y.

Lt. **Robert Woods** won the highest honor at the June graduation exercises of the United States Military Academy at West Point by being chosen the first captain of the corps in a class of 853 cadets, largest group in the history of the Academy. He is further honored by being pictured in color on the front cover of *Time* magazine, and an article on education at West Point centers around him. This recognition was earned by a combination of "soldierly qualities and academic achievements." Woods was commissioned a second lieutenant and is now in active service.

1944

Dorothea C. Bittner, a student at Hahnemann Medical School, is living at 1526 Mount Vernon St., Philadelphia 30.

Harriet S. Francke of Hicksville, N. Y., registered recently in the Yale School of Nursing, Class of 1947.

Mrs. **Phyllis Hood Linneman** is a technician at the Tampa Municipal Hospital, Tampa 6, Fla. Mail should be addressed in care of the Laboratory there.

Dorothea F. Jones, engineering assistant, is living at 1821 Section Road, Apt. No. 2, Cincinnati 16, Ohio.

Robert D. Kriz is a copywriter in the Advertising and Sales Promotion Dept. of the Westinghouse Lamp Division, Bloomfield, N. J.

Ruth Nulton is an English teacher at Wilson Boro High School, Easton.

Daniel R. Ormanowski has left the Celanese Corp. of America to accept a position with The Barrett Division, Allied Chemical and Dye Corp., Philadelphia.

Hope M. Wohnus, 206 Farmington Ave., Hartford, Conn., is an engineer in the Installation Dept. of Pratt & Whitney Aircraft Co.

x1944

Eugene F. Cowell, Jr., is manager of the Western Union Telegraph Co., Point Pleasant, N. J.

William Gosborn is now a metallurgist with La Consolidada Co. in Mexico City. His address is: c/o Sra. M. L. Bouras, Fco. Pimental No. 81, Col. In. Rafael, Mexico D. F., Mexico.

New address: Mrs. Winslow N. Long (Barbara Henry), Lumberville, Bucks County.

Mrs. **Phyllis Hood Linneman** is a technician at the Tampa Municipal Hospital, Tampa 6, Fla. Mail should be addressed in care of the Laboratory there.

Harriet S. Francke, of Hicksville, N. Y., registered recently in the Yale School of Nursing, Class of 1947.

Hope M. Wohnus, 206 Farmington Ave., Hartford, Conn., is an engineer in the Installation Dept. of Pratt & Whitney Aircraft Co.

Ruth Nulton has been elected as an English teacher at Wilson Boro High School, Easton.

Robert D. Kriz is a copywriter in the Advertising and Sales Promotion Dept. of the Westinghouse Lamp Division, Bloomfield, N. J.

1945

Eleanor E. Cummings is a member of the high school faculty in Somerville, N. J.

Phoebe G. Follmer will attend the "Three Arts Club," New York City, during the 1945-46 term.

Ann E. Grove plans to attend the Pennsylvania School of Social Work, starting in October, 1945.

Mary Lou Jenkins has been named to the English faculty of Lewisburg High School.

Miriam Krise is studying for her Bachelor of Music degree at Westminster Choir College, Princeton, N. J.

William Lawder is employed as a chemist by the Calvert Distilling Co., Relay, Md.

Martha Nickeson will begin studies at The Microphone Playhouse, a radio school in Hollywood, Calif., this fall.

Nancy E. Patterson, who was graduated with highest honors in June, has been appointed publicity assistant at Bucknell.

Ruth E. Reichenbacher is secretary and assistant to President William A. Shimer of Marietta College, Marietta, Ohio. Dr. Shimer was formerly dean of the faculty at Bucknell.

Kathryn H. Stout is an analytical chemist for DuPont at 45 North Horace St., Woodbury, N. J.

William Webster plans to attend Colgate University, Rochester, N. Y., this year.

M. Louise Wilson is working for Scovell, Wellington and Co., an accounting firm, at 111 Broadway, New York 6, N. Y.

EDITORIAL

THE BUCKNELL ALUMNUS is published in March, June, September and December by Bucknell University, Lewisburg, Pa.

OFFICERS OF THE ASSOCIATION

EMMA E. DILLON '15, *President*, 609 Broad St. Bank Bldg., Trenton, N. J.
MILLER A. JOHNSON '20, *First Vice-President* .....1425 West Market St., Lewisburg
CLYDE P. BAILEY '29, *Second Vice-President* ..206 Beech St., Edgewood
DAYTON L. RANCK '16, *Treasurer* .....35 Market St., Lewisburg
FRANK G. DAVIS '11, *Secretary-Editor* .....140 S. Front St., Lewisburg

BOARD OF DIRECTORS

EMMA E. DILLON '15, 609 Broad St. Bank Bldg., Trenton, N. J. Term expires 1946
W. C. LOWTHER '13, 288 Walton Ave., South Orange, N. J. Term expires 1946
MILLER A. JOHNSON '20, 1425 West Market St., Lewisburg. Term expires 1947
EDGAR A. SNYDER '11, 431 Clark St., South Orange, N. J. Term expires 1947
O. V. W. HAWKINS '13, Flower Hill, Plandome, N. Y. Term expires 1947
KENNETH W. SLIFER '26, 177 Briar Hill Lane, Woodbury, N. J. Term expires 1948
CLYDE P. BAILEY '29, 206 Beech St., Edgewood. Term expires 1948
HERBERT L. SPENCER, University Avenue, Lewisburg

Opportunity and Promise

TODAY, August 10, 1945, radios blared forth the news that Japan had offered to surrender. There was not much excitement around here—just a calm acceptance of what had came to be considered inevitable. The atom bomb, product of scientific genius, had written finis to an utterly asinine and fantastic slaughter inaugurated by little men with delusions of grandeur.

But the atom bomb jarred a lot of leaders who should have been using the great fund of intelligence available in America to prepare our people for the transition from war to peace. America has intelligence astounding in its implications. The efficacy of the new bomb in destroying men furnishes ample proof of that statement. What America needs is great leaders devoted to the application of intelligence to the *service* of man. In our colleges and universities, if anywhere, America must train those leaders.

Our Alma Mater is particularly fortunate in having as president a man who senses his responsibility in this situation. He is an experienced educator, a scientist of dimensions and a courageous leader capable of heading a training program such as our Country needs today. The ALUMNUS promises to Dr. Herbert Lincoln Spencer, recently installed Bucknell president, loyalty and wholehearted cooperation from a distinguished group of educated leaders.

A Chance to Serve

ALUMNI who wish to serve Alma Mater need not ponder long on the most immediate need —men students. Even though additional facilities have been provided for women, there is a waiting list. An uncertain number of Navy trainees will be assigned to Bucknell, but there will still be room for more men because of the dearth of civilian students.

This brings us back to the remaining source of clientele—veterans. Men are being released from the Armed Forces by the thousands and are going back to their home communities. Alumni who know of returned veterans eligible for entrance to college will put Alma Mater in their everlasting debt if they will send the names and addresses to Dr. Ralph E. Page, director of the Veterans' Bureau at Bucknell. Where possible a personal conference with a prospective student will help. In some cases an interview may convince the alumnus that the candidate is not equipped for college; in others, it may indicate that he is especially desirable.

An honor roll of Alumni who have submitted selected G.I. names will be published in December. How about having your name on the list?

* * * * *

Local Alumni Clubs

THIS promises to be a prosperous year for Bucknell Alumni Clubs. Here are some of the signs: Germany is finished and Japan capitulated in August; gasoline rationing has been abolished; community war activities are tapering off. These considerations are greatly easing the situation, and people in general are gradually relaxing from the tensions of total war.

Another reason for a rejuvenation of our clubs is the situation in which our Alma Mater finds herself. We have much to rejoice over. The debt will shortly be paid; in contrast with many institutions of our size, Bucknell has prospered during the war; the Navy has changed its mind and will continue its program here; we are about to celebrate our hundredth birthday; our new administration is starting out under most auspicious circumstances; Bucknell's service to our country will grow in importance as our G.I.'s pour onto the campus. Fortunately, President Spencer plans to visit as many clubs as possible, and Alumni are assured of a great time when he arrives.

Let's get that old club going and show the new president and the new century that we mean business.

Calling all Bucknellians!

Wherever you may be at

10:00 P. M., *E.W.T.*, February 5, 1946,

attending your Bucknell Club meeting, at home, or in distant lands, in Army camp or on ship at sea, on the campus. alone or with others—let's join in this toast to our Alma Mater on her hundredth birthday -- -- --

"While memories fond go trooping by", we wish you many happy returns on your One Hundredth Birthday!

May you continue to be dedicated to the glory of God and the education of youth for service to mankind.

Your loving sons and daughters pledge their loyal devotion to your high ideals in grateful appreciation of your steadfast purposes.

May you have many, many more hundredth birthdays!

THE GENERAL ALUMNI ASSOCIATION.

EMMA E. DILLON '15
President.

CORNELL UNIVERSITY
LIBRARY

The Bucknell Alumnus

President's Letter to the Alumni

Dear Bucknellians:

SINCE I first greeted you on this page and invited you to visit me at my office, many have accepted my invitation and it has been a genuine pleasure to meet you; hundreds of Bucknellians attended the Homecoming celebration and my family and I are coming to feel very much at home with the Bucknell Alumni group. It has given me a real thrill to attend a number of your local club meetings and enjoy your friendly spirit as well as to observe your pleasure at getting together to renew old friendships.

The regular college year got under way on November first with about the largest student enrollment in Bucknell history. One hundred ninety-seven of these are veterans of World War II, and eighty-seven of the veterans are former Bucknellians. Although our dormitories are completely filled and a few men have to live in the town, the year is getting off to an auspicious start and promises to be a very satisfactory one.

Another reason for enthusiasm over prospects for this college year is the fact that February 5 is Bucknell's Hundredth Birthday and will set off a series of celebrations and cultural offerings of unusual interest. In this program we expect Alumni to have a significant part. I hope we may have, during this centennial year, an all-time high in Alumni interest and service to Alma Mater.

With kindest personal greetings to every Alumnus, I am

Cordially yours,

Herbert L. Spencer

President.

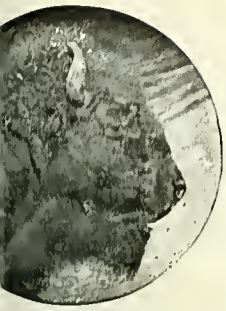

THE BUCKNELL ALUMNUS

Vol. XXX No. 2 December, 1945

Henderson Heads Hundredth Anniversary Celebration

JOHN T. SHIRLEY
Pittsburgh, Pa.

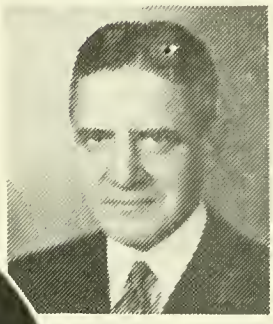

DR. ARNAUD C. MARTS
New York City

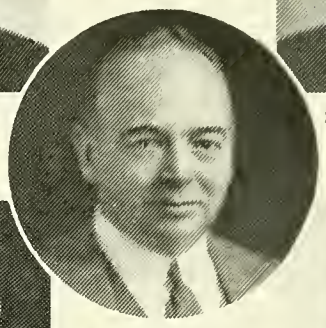

JOSEPH W. HENDERSON
Philadelphia, Pa.

KENNETH W. SLIFER
Philadelphia, Pa.

DR. HERBERT L. SPENCER
Bucknell President

FOUNDERS DAY, February 5, 1946, will mark the opening of Bucknell's long-awaited Centennial celebration, with an extensive anniversary program continuing through October, 1946, according to plans recently announced by Dr. Roy G. Bostwick, chairman of the Board of Trustees.

With the ending of the war, University officials have decided to carry through an elaborate program in which the Founders Day ceremony, Commencement in June and Homecoming in the fall will be the highlights, with the main celebration coinciding with Commencement.

Joseph W. Henderson '08, Philadelphia attorney and former president of the American Bar Association, has accepted the chairmanship of the Centennial Committee. In the capacity of vice-chairman, Dr. Arnaud C. Marts, New York City, former president of Bucknell, will be in charge of planning; John T. Shirley 'x09, Pittsburgh, a member of the Board of Trustees, will coordinate trustee participation, and Kenneth W. Slifer '26, Philadelphia, will direct public information. Paul A. Hightower of Lewisburg will serve as secretary for the committee.

Seven committee chairmen named thus far by President Spencer, in addition to Dr. Marts, Mr. Shirley and Mr. Slifer, include the following men and women: Dr. William H. Coleman, dean of Bucknell, who will head faculty-administration participation; Miss Emma E. Dillon '15, who will direct the Alumni activities; Miss Eleanor Dillon '46, who will head the student body, and Elmer Wagner, who will head the Lewisburg committee. These committee heads will constitute an executive committee under the chairmanship of Mr. Shirley.

The Alumni Committee will include men and women from the General Alumni Association, of which Miss Dillon is president, representatives of the Bison Club and of the Athletic Association. Complete committee membership will be announced in the near future.

The initial ceremony on February 5 will commemorate the granting of Bucknell's charter by Governor Francis Shunk of Pennsylvania exactly 100 years earlier. The Trustee Committee under Mr. Shirley will direct the Charter Day event.

The key celebration of the Centennial program will coincide with the June Commencement and will be under the direction of the faculty-administration committee headed by Dr. Coleman. Homecoming in the fall, in charge of the Alumni Committee, will conclude the anniversary observance.

Committees from Bucknell's current record-breaking student body of more than 1,400 students will be named to participate in all phases of the celebration.

THE BUCKNELL ALUMNUS

Published in March, June, September and December by

BUCKNELL UNIVERSITY

Entered as second-class matter December 30, 1930 at the post office at Lewisburg, Pa., under the Act of August 24, 1912

October Twenty Homecoming and Commencement

HOMECOMING and Commencement this year coincided for the first time in Bucknell's history. It was a perfect day, comfortably warm with not a cloud in the sky. A large number of Alumni came back to Alma Mater and could be seen almost everywhere, meeting and greeting old friends. Generally, they could be recognized by the orange and blue registration tags which they wore. It was the first Homecoming celebration since the war started and Dr. Spencer's first Commencement as Bucknell's president. The main events will be treated separately.

7:45 A. M.—Bison Club Breakfast

Fifty-two Bison Club members breakfasted at the Hotel Lewisburger for the annual Homecoming meeting. President John J. Conway '16 was chairman. There were no speeches, only discussion of problems.

President Conway reported that prior to the Bucknell-Scranton game at Mount Carmel, thirty-six Bison Club members had purchased 1,000 tickets for the game and had distributed them among high school pupils in the area. A number of letters of appreciation had been received from high school principals.

A number recommended that membership be made available to college seniors and recent graduates at reduced membership fees. After considerable discussion, a motion was passed providing that a college senior may become a member by paying a fee of $2.00. This membership may be renewed annually for three additional years, followed by two years when the fee is $5.00 per year. After the graduate has been out of college five years, he begins to pay the regular annual fee of $10.00 for Bison Club membership.

Conway reported that more than 100 returned veterans have been admitted to Bucknell, a number of them through the interest of club members. J. J. Conway and Clinton Sprout '17 were nominated for election as Bison Club members of the Athletic Council for the term ending January 1, 1949. Dr. Dale Spotts '18 and Bill Irvin '22 were named co-chairmen of a committee to plan the big Bison Club meeting in Philadelphia on December 14, to which all Bucknellians, whether club members or not, are invited.

Professor Emeritus Frank E. Burpee '01 was called on. He began his connection with Bucknell exactly fifty years ago and was the first person to join the Bison Club.

President Spencer Presents Diploma at His First Bucknell Commencement

9:45 A. M.—Commencement

Bucknellians hurried away from the Bison breakfast to the Beaver Memorial Methodist Church to see President Herbert L. Spencer conduct his first Bucknell Commencement.

Thirty-six young people received bachelor's degrees and an even dozen the master's. Honor students were William J. Allen of Philadelphia, Henrietta H. McAbee of Pittsburgh, and Apprentice Seaman Charles L. Wagner of Swissvale, who were graduated *cum laude*. The honorary degree of Doctor of Humane Letters was conferred on Dr. Frank H. Sparks, president of Wabash College, Crawfordsville, Indiana, who spoke on "Your World." "You are entering a scientific world," said Dr. Sparks, "so different from that of a generation ago there is little basis for comparison. Man must accept that world, but what he does with his life in it is purely an individual matter." The speaker emphasized further that "our greatest single waste in society today is that which results when an individual does less with his life than he is capable of doing." Dr. Roy G. Bostwick, chairman of the Bucknell Board of Trustees, in presenting Dr. Sparks for his degree, praised his brilliant work as "scholar, economist, educator, and Christian gentleman."

Music during the Commencement exercises consisted of a solo, "Great is Jehovah the Lord," by Mrs. Dorothy Hess Schnure; and the hymns, "Alma Mater, Thee We Honor" and "Dear Bucknell," sung by the congregation. Processional and recessional marches were played on the organ by Professor Walter Hansen of the School of Music.

12:00 Noon—Luncheon of Board of Directors of the General Alumni Association

While the period from the end of the Commencement exercises till noon was filled with many informal meetings, greeting of old friends and registering by Alumni, the next formal occasion was the luncheon of the entire Board of Directors of the

Board of Directors Luncheon

General Alumni Association in the sun porch of the Women's College dining room. The Board members were invited to be the guests of President Dillon of the General Alumni Association.

After passing a motion to send a telegram of congratulation to Dr. Shimer, former dean of the faculty who was being inaugurated as president of Marietta College on that day, the group authorized the chairman to appoint a committee for the nomination of an Alumni trustee to be presented to the Board of Trustees of the University for election as a member of the Board for the five-year term beginning June, 1946. Dr. Frank M. Simpson '95, emeritus professor of physics, was named chairman. With him on the committee are W. J. Irvin '22 of Trenton, Max Demler '33 of Pittsburgh, Joseph D. Dent '20 of New York City and Raymond Sprenkel '17 of Cleveland.

On request of Dr. Bostwick, president of the Bucknell Board of Trustees, the Board of Directors authorized the appointment of a committee of five to represent the Alumni on the over-all committee for the Hundredth Birthday celebration. The request called for Emma Dillon '15 to be chairman, and the following additional persons, with Miss Dillon, comprise the committee: Mrs. Elthera Corson Mohler '20, South Euclid, Ohio; John O. Roser '11, Schenectady, New York; Frank L. Jones '25, Rochester; and Mrs. Ray Speare Topham '17, Philadelphia.

President Dillon suggested the appointment of a large curriculum committee, consisting of Alumni who are experts in various fields, the committee to act in an advisory capacity to the curriculum committee of the University. The appointment was approved and the committee will be named.

The Board discussed the problem of making the Alumni Association self-supporting and was unanimous in feeling that the responsibility should not be laid on the University as at present. Clyde P. Bailey '29, Pittsburgh, was appointed chairman of a committee to study the problem. Robert K. Bell '20 was made a member of the committee, headed by O. V. W. Hawkins '13, for revision of the By-laws of the General Alumni Association.

The Board adjourned in order to allow its members to reach the stadium about 2:00 o'clock, a half-hour before the beginning of the Bucknell-Penn State Homecoming football game.

2:30 P. M.—Football: Bucknell vs. Pennsylvania State College

At 2:00 o'clock, there were already some thousands of people in the stadium waiting for the game to begin. What a day for a Homecoming game! Not a cloud in the sky; hardly any wind blowing; the temperature about 55°. When all the ticket-buyers were in the stands, the total was about 7,500. The teams came running onto the field in their clean, new uniforms—Bucknell in orange and blue and State in white, which looked like satin and were obviously hard to hang onto in a tackle. Well, anyhow, those players were a bit slippery, for at once they began to make touchdowns. But every one was made against the very evident objection of the Bucknell team. They resisted stubbornly from beginning to end but generally did not seem to have enough players on the field to prevent the scores. At the half, the score stood Penn State 33, Bucknell 0. However, things went better in the second half. Penn State made only two touchdowns and Bucknell earned seven points by one of the neatest bits of open-field running seen in the stadium in a long time. There was a short pass, thrown by McKay to Buchanan, who rambled over a very uncertain 60 yards for a touchdown. Carlow kicked the goal and the final score was Penn State 46, Bucknell 7. That score was disappointing, but the team, very much reduced by injuries, was not so. The Bucknell boys fought furiously throughout the very uneven contest with a strong team which had held Navy to four touchdowns the preceding Saturday. The sportsmanship on both sides was fine and it was a great game.

Activity at Football Game

THE RECEPTION STARTS

5:00 P. M.—Alumni Reception

Alumni were able to get to Hunt Hall living room at 5:00 o'clock for a reception in which the receiving line consisted of President and Mrs. Spencer, Dean and Mrs. Coleman, Dean Reppert, President Dillon of the General Alumni Association, President Showalter of the General Alumnæ Association and several presidents of local alumni clubs. Refreshments were light but attractive, and a great many Alumni met old friends and new ones during the hour. Dr. Paul Stolz was responsible for the music throughout the reception.

6:15 P. M.—The Alumni Dinner

From the reception in Hunt Hall, the crowd hurried to Larison Hall to be ready for the dinner in Women's College dining room. There approximately twice as many Alumni as had reserved dinners were fed and a few had to be turned away with keen regret to eat downtown but they were invited back to hear the speakers. A fried chicken dinner prepared under the direction of Miss Clippinger, college dietitian, seemed to hit the spot, and by the time the speeches began there was a bit of a lull in the conversation. The well-fed group were completely satisfied.

Miss Emma Dillon, Trenton attorney and president of the General Alumni Association, acted as toastmaster and introduced the speakers. She presented Frank Davis '11, Alumni secretary, who expressed appreciation of the work done by the committee chairmen: Miller Johnson '20, first vice-president of the General Alumni Association and housing chairman; and Thelma Showalter '29, president of the General Alumnae Association and chairman of the committee responsible for the reception, dinner and dance. Mr. Johnson's committee consisted of Bison Club members, and Miss Showalter's, of members of her association. Dr. Davis recalled that when he visited Emma Dillon at the end of her junior year in high school, she had already registered at Swarthmore. However, she was somehow persuaded to come to Bucknell and at this time holds the unique position probably held by no other woman—that of president of the alumni association of a coeducational institution.

Miss Dillon, with her long executive experience as secretary of the New Jersey State Bar Association, handled the meeting in splendid fashion. She reminded the Alumni of her call in the September ALUMNUS for a pledge to Bucknell at 10:00 o'clock on the evening of February 5, 1946. She announced the decision of the Board of Directors to appoint an Alumni curriculum committee and introduced the speakers, beginning with Dr. Roy G. Bostwick, president of the Bucknell Board of Trustees.

Dr. Bostwick voiced the sentiment of the entire group when he expressed appreciation of the Bucknellians who had given their service and, in some cases, their lives for their country. He promised improvements of the plant and efforts to see that the housing situation for veterans is taken care of and asked for patience, support and the kindly word for Bucknell in the home community. He told something of the plans for the centennial celebration in 1946.

Joseph W. Henderson, secretary of the Board of Trustees and chairman of the general Birthday committee, expressed pride in Bucknell and his willingness to serve in any possible way. John J. Conway, president of the Bison Club, explained what the Bison Club is and emphasized the fact that the Bison Club is not organized to purchase football players. He told of the athletic debts that the Bison Club has paid off and the Club's enthusiastic support of the athletic program. Thomas J. Mangan, president of the Athletic Council, offered no alibi for the showing of the team this year. He stated that the team had been well-handled and had played well but had been facing all season too heavy a schedule. J. Ellwood "Woody" Ludwig, head coach of football, then spoke of his pleasure at being connected with Buck-

SPEAKERS' TABLE

Alumni Banquet

nell and stated that he has never seen alumni anywhere who are so loyal nor a college where there is so much good will as at Bucknell. He praised the boys for their work under difficult circumstances and thanked the school for the treatment he has received since coming to Bucknell.

Miss Dillon, in introducing President Spencer for the final address, told the Alumni of his co-operative attitude and his delight at the suggestion that the Alumni assist in the determination of the curriculum of the University. Dr. Spencer reminded the group that this was his first homecoming of Bucknell's first century, while it was the last homecoming of the century for the Alumni. He discussed with the group the housing problem and warned them that perhaps not so many girls could be admitted in 1946 as one might expect, the reason being that at the present time the girls are occupying a number of fraternity houses which will probably have to be turned over to the fraternities next year. He reminded Alumni, however, that daughters of Alumni would receive first consideration in the admission of students for 1946. He told the group of the difficulty that has arisen in the housing of married veterans, a large number of whom would enter college on November 1, and stated that it appeared that a trailer camp might be the solution. For the past two years, said Dr. Spencer, the boys have been practically out of circulation as far as going to college is concerned. Parents have had plenty of money and a huge number of girls have been clamoring for admission to colleges and universities. This deluge of women students will not stop with the end of the war, the president said, and returned veterans and the accelerated rush of boys to college will create tremendous problems of housing. In addition to this, the number of young men and women who have been taking graduate work in the last few years has been greatly reduced, and the problem of finding adequate faculty will not be the least of those facing the University. He called attention, also, to the problem of selection of curricula for the years following the war, a period which is being marked by changes coming at tremendous speed. Dr. Spencer, as is always the case when he meets Alumni, was enthusiastically received by the group.

Following the dinner, music was furnished in Larison Hall living room for those Alumni who desired to dance.

* * * * *

A few Homecoming statistics: Longest trip to Homecoming, Robert Carter '37 and wife, from Pampa, Texas. Ranking second as to distance is James G. Ham, Jr. 'x44, McCook, Nebraska. Oldest Alumni were probably William G. Owens, '80, Joseph M. Wolfe '89, and Dr. Medus M. Davis '91.

* * * * *

Mrs. Rivenburg Passes

MRS. MARIAN J. RIVENBURG, wife of Dean Emeritus R. H. Rivenburg, died on November 5 at Moses Taylor General Hospital in Scranton.

Mrs. Rivenburg had been a definite personality on the campus and in Lewisburg and had held many leadership positions in church and community. She leaves her husband, two daughters—Dr. Marjorie Rivenburg A.M.'24 of the University of Richmond and Mrs. Romlyn Balsbaugh '35, and the latter's small son.

* * * * *

SUPERVISION OF CLUBS ASSIGNED TO VICE-PRESIDENTS

First and second vice-presidents of the General Alumni Association—Miller Johnson '20 and Clyde Bailey '29—have been assigned clubs respectively east and west of a line running from Buffalo to Pittsburgh. The assignment was made at the meeting of the Board of Directors on Home-coming Day, with the idea that these vice-presidents would assist in building up club morale in the areas assigned to them.

* * * * *

An attractive and interesting Centennial edition of the Bucknell University Student Handbook has been issued by the University Christian Association. A 6″ x 9″ volume of 140 pages, it features many interesting historical and current pictures. Dr. Norman Stewart's Centennial hymn, "Alma Mater, Thee We Honor," is included. Articles deal with the history of student activities, college and the community. It is a miniature yearbook. Some copies are available for Alumni and may be purchased for fifty cents, plus ten cents postage. Orders should be sent to The Student Handbook, Box 406, Bucknell University, Lewisburg, Pa.

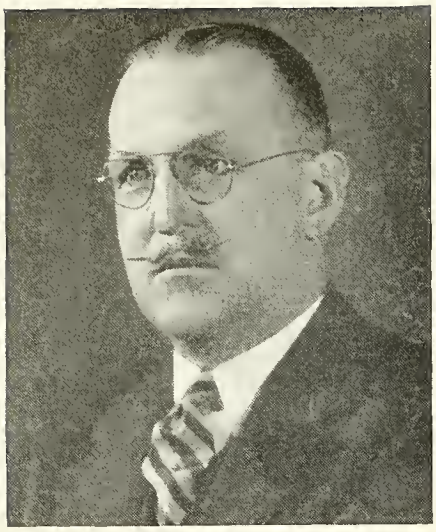

Dr. S. Dale Spotts

Dale Spotts '18, Noted Surgeon

AT Kelly Point, East Buffalo Township, near Lewisburg, a five-year-old youngster started to school about 1900. The family was in moderate circumstances and when his father died in 1907 the twelve-year-old boy, S. Dale Spotts, had heavy responsibilities placed on him. He entered the Lewisburg High School in 1910 and, in addition to carrying his academic work, was active in band, track, baseball, debating and football, being football captain for three years. He came to Bucknell in 1914 and received his degree four years later. A member of the Sigma Alpha Epsilon fraternity and of Company A, 12th Regiment Infantry of the National Guard, he was a non-commissioned officer in Troop M of the First Pennsylvania Cavalry, saw service on the Mexican Border in 1915, was in the World War Medical Corps, 1917-18 and holds a national rifle trophy for pistol and rifle in the national matches of 1915.

Dr. Spotts was graduated from Jefferson Medical College in 1922 and was resident physician at the Jefferson Medical College Hospital for two years. Among the positions that followed this experience were: assistant, Out-Patient Surgical Department, Jefferson Hospital; demonstrator of surgery, Jefferson Medical College; assistant surgeon and then chief surgeon, Philadelphia General Hospital; assistant surgeon, St. Joseph's Hospital; visiting surgeon; attending surgeon; consulting surgeon, Quakertown Community Hospital; and surgeon chief of the Surgical Department in 1940. He lectures in surgery at the nurses' training schools of Philadelphia General Hospital and St. Joseph's Hospital. His published works are mainly on peritonitis, perforated peptic ulcers, appendicitis in childhood, the technique of hernioplasty and the use of sulfa drugs in surgery.

A list of all his club and other memberships would require too much space, but it may be mentioned that he is a life member of the Philadelphia County Medical Society and of the American College of Surgeons; member of the International College of Surgeons, American Association for the Study of Goiter and the Appendicitis Mortality Commission, State of Pennsylvania. He is a member of the Lutheran Church. His hobbies are amateur motion pictures, mainly travelogues, and golf.

Dr. Spotts' first wife was Gertrude Marie Lauer of Chicago. After her death he married Mary Elizabeth Gallagher of Philadelphia. He has one daughter, Patricia Mary. His office is at 306 South 12th Street, Philadelphia, and his home is at 6101 Columbia Avenue, Overbrook, Philadelphia.

* * * * *

Herbert Lincoln Spencer, Archaeologist

ARCHAEOLOGY is one of the many interests of President Herbert L. Spencer. Moreover, he has had long experience in archaeological research. The past summer he and his daughter Nancy, now a college freshman, made a trek to Utah on a preliminary exploration trip to find and chart sites for more extensive investigation later.

In the course of their researches in several hitherto unexplored canyons in eastern Utah, the party of which they were members found five stone dwellings on the rim of a canyon, which were completely different from any that archaeologists have hitherto discovered. The party also found near the stone houses several Indian arrowheads known as Yuma points, which geologists declare have been found in animals extinct for the past ten or fifteen thousand years.

Dr. Spencer states that the group in its exploration of cliff-dwellings along the sides of the canyons found sandals and other wearing apparel, pieces of pottery and seeds that have been perfectly preserved for thousands of years in the dry climate. The president believes that some of the territory investigated and photographed has not been previously seen by white men. Samples of the party's findings were sent to the Smithsonian Institution, where they will be examined for the purpose of determining their age.

* * * * *

The twentieth annual Bucknell Conference on Education was staged by the Department of Education on November 16. President Spencer was a speaker. Featured was a Town Meeting of the Air with speakers representing Labor, Capital, Government, and Church, Home and School.

Left to right: NORMAN R. APPLETON; THE MOST REVEREND EDWIN V. BYRNE, D.D., Archbishop of Santa Fe; CAROLYN TEN EYCK APPLETON

Appleton '22 Scores Again

THE accompanying picture shows Norman R. Appleton and his wife, Carolyn Ten Eyck Appleton, standing beside the Reverend Edwin D. Burns, D.D., Archbishop of Santa Fe, whose painting, the product of their skill, hangs behind him. Mrs. Appleton did the brush-work on the figure and face, while her husband did the robes, crozier mitre and all the intricate embroidery and jewel work. Incidentally, the picture was painted in the room in which lived and died Bishop Lamy, the hero of Willa Cather's story, "Death Comes for the Archbishop." Mr. Appleton's painting has been largely confined to birds and flowers produced in harmonizing colors against dark backgrounds. At the time of writing (November 1), the Appletons are holding an exhibit of their paintings in Dallas, Texas.

But painting is not Appleton's only talent. About 1933, he began giving lessons on the violin and cello, played the cello in a string quartette, did considerable radio work in violin and cello and organized and conducted the first civic symphony orchestra in New Mexico.

He went to New Mexico in 1925, established the Aspen Ranch School for boys of well-to-do parents, particularly those boys physically handicapped; closed the school during the depression and became interested in conquering the tent caterpillar that devastated 435 square miles of New Mexico's forests in one season. He attacked the scourge by seeking parasites which destroy the caterpillar and succeeded in raising the known number of such parasites from five to thirty-two. His 14,000-word report on the research, with its numerous photographs and drawings, when published will be a significant contribution to foliage protection.

Yes, it is quite a job this Bucknellian has done—unusual, to say the least. But the conditions under which he has accomplished all this are indeed extraordinary. He went to New Mexico in an effort to conquer tuberculosis. Since arriving there twenty-one years ago, he has fought three bitter battles with his arch enemy, the last in 1938 when he spent six months in bed. Fortunately, he is in better health today than at any previous time since he arrived in New Mexico.

This tale must be cut short. He had art training before arriving at Bucknell in 1918, received the music degree in 1920 and the A.B. two years later. A year of study at the University of Pennsylvania preceded a year as a teacher of biology at Mount Union College, which he left on account of his health. He has two children—a boy 16 and a girl 14, both talented.

Bucknell may well be proud of the accomplishments of this artist, musician and scientist.

* * * * *

Cover Picture Symbolic

THE picture on the front cover of this issue of the ALUMNUS is that of Pfc. John J. Watkins of Beaver Meadows, Pennsylvania. Watkins, a member of the Bucknell football squad, played backfield or guard as the occasion demanded. He is a returned veteran, wounded in the fighting in Germany. The picture was taken between the halves at the Homecoming game with Pennsylvania State College after a ceremony in which he had received the Purple Heart. It was conferred by Brigadier General Samuel B. Wolfe (retired) of Lewisburg. The picture is published not only to honor the individual but to symbolize the hundreds of Bucknellians who have served their country with distinction, forty-two of them having made the supreme sacrifice.

* * * * *

Dr. Charles Francis Potter '07, noted clergyman and writer, preached on October 28 at the First Humanist Society of New York, Inc., on the subject "Life Begins at Sixty," it being his sixtieth birthday. The services are held regularly at Steinway Concert Hall, 113 W. 57th St., Sunday evenings at 5:30 P. M.

* * * * *

Al Humphrey and Mal Musser are back on the campus after service in the Navy.

Football Season

PLAYING through an ultra-difficult schedule with a squad that was crippled by injuries during the last half of the campaign, Bucknell's football men won two games and lost five. The Bisons opened and closed their season with a flourish, drubbing the University of Scranton, 20-6, as a starter and overpowering Lafayette, 26-2, as a finale.

In between, however, Coach "Woody" Ludwig's athletes dropped five straight contests to Villanova, 19-7; Cornell, 19-8; Pitt, 38-0; Temple, 64-0, and Penn State, 46-7, the tilt with the Nittany Lions being played before 7,500 Homecoming fans in Lewisburg.

Even while losing the Thundering Herd managed to provide a few thrills for its followers. Against Cornell's Big Red team the Bisons, trailing by 13-0 at halftime, rallied furiously after the intermission to draw up to 13-8 as the fourth quarter started. The Orange and Blue moved to a first down on the Cornell four-yard line, with a potentially decisive touchdown in prospect, but two costly penalties ended the threat.

Although Penn State had little trouble defeating Bucknell, the losers offered one sensation with a 61-yard touchdown run by End George Buchanan, who took a short pass from Halfback Bill McKay.

Bucknell's 26-2 triumph over Lafayette in the final contest was the widest margin of victory the Bisons have ever held over the Leopards in the 62-year history of the ancient rivalry. McKay's 80-yard touchdown run after intercepting a pass highlighted this fray.

The athletic spotlight has now turned toward Davis Gym and the basketball court. The cagers will compete this year for the first time in the newly-organized Middle Atlantic League, which also includes Muhlenberg, Lafayette, Lehigh, Dickinson, Gettysburg and F. and M.

* * * * *

Geddes W. Simpson '29 is co-author of a recent bulletin published by the Maine Extension Service. The brochure, Bulletin 333, discussed "Weeds and the Aphid-Leafroll Problem in Potatoes." It should be invaluable to potato growers.

Simpson, who received the Ph.D. degree from Cornell University in 1935, is associate entomologist of the Maine Agricultural Experiment Station. Mrs. Simpson is Blanche M. Thomas '30. They have four children and live at 15 Cedar Street, Orono, Maine.

Blanchard Gummo 'x25 painted a picture, "Premonitions of Disintegration," which has been chosen for the second annual "Portrait of America" exhibition in New York City.

Left to right: Admiral R. R. Waesche, Commandant, USCG; Captain A. C. Marts, Chief, Temporary Reserve; Rear Admiral L. T. Walker, Assistant Commandant

Captain Arnaud C. Marts Wins Navy Ribbon

IN A ceremony on October 4 at Coast Guard Headquarters in Washington, Captain Arnaud C. Marts, Bucknell trustee and former president, received the Navy's commendation ribbon for his unusually efficient service during the late war. As a Navy reserve captain, he organized the Port Security Arm of the Coast Guard and at one time had over 50,000 temporary reservists under his administration.

In the citation of Captain Marts, Secretary of the Navy James Forrestal said, "He consolidated the efforts of this heterogeneous group into a superbly efficient and trained force capable of cooperating with members of the military forces and competent to relieve Coast Guardsmen for combat or other duty. Giving generously of his time, knowledge and outstanding ability, Captain Marts has contributed essentially to the effectiveness of the United States Coast Guard Service in the successful prosecution of the war."

Admiral Waesche, Captain Marts' superior officer, said to him, "Compliments on your work and your untiring devotion to duty have come to me from all branches of the armed services and from industrial concerns throughout the country."

Captain Marts has resumed inactive status in the Coast Guard Reserve and is now devoting himself to his business interests in New York City.

* * * * *

The Lehigh Valley Section of the Society for the Promotion of Engineering Education met at Bucknell on November 16 under the chairmanship of Dr. George Irland '15. Attendance was approximately 130. President Spencer was the guest of honor at the evening banquet.

JOHN DAVIS

John Davis, Nanticoke Educator, Retires

JOHN DAVIS '02 has lived in Nanticoke since he came there from Wales in 1883. As a boy he began to work in the mines in 1888 and continued this work until he entered Bucknell Academy in 1896. After two years in the Academy he entered Bucknell University and finished with an unusual record. During his college days he carried off most of the prizes for which he was eligible to compete, and on graduation received the grand prize for general excellence during his four-year course in college. He received the master's degree in 1905 and in 1935 the University conferred on him the honorary degree of Doctor of Pedagogy. From the time of his graduation in 1902 until his retirement in 1945, he was first a teacher and then principal of the Nanticoke High School. It has been said, and so far as we know never successfully contradicted, that John Davis sent more students to Bucknell during his service in the Nanticoke High School than has any other person in any period of time. It is not known by everyone that he had an able collaborator in this campaign for building up Bucknell—Claire M. Conway '05, who has been for many years an outstanding teacher of English and assistant principal in the Nanticoke High School.

There are probably few high school principals who develop the fighting loyalty that John Davis seems to have engendered in his pupils. The *Times-Leader* of Wilkes-Barre, in an editorial at the time of Davis' retirement, had this to say of him: "A man of vision, Dr. Davis was not so much concerned about the temporary satisfactions of his youthful charges as he was about their ability to live and to earn a living later in life. His immediate purpose was to have the student and the family in a happy frame of mind on commencement day.

"Many a boy is a professional man today because Dr. Davis aroused in him an interest in science. Many an engineer is able to trace his start to the course in mathematics he was induced to take by the diligent high school principal.

"Dr. Davis stands as a shining example to his pupils and to his community. Gifted with keen judgment, possessed of a sense of justice, blessed with a rare understanding of human problems and endowed with a classical training, he made teaching and kindred tasks a noble calling.

"None sought his counsel in vain. He set the feet of hundreds on the road to success. He fired others with ambition and helped them realize their objectives. He opened the doors of wisdom and knowledge to all who crossed the threshold of Nanticoke High School. It is doubtful if any other individual in the City of Nanticoke exerted such a profound influence."

Mrs. Davis is the former Georgina Dykins of Nanticoke. One of their three children, John '23, is deceased. The others are Elizabeth '21 (Mrs. John Barbour) and Clarence '21.

* * * * *

Edith Schillinger Passes

EDITH SCHILLINGER, Bucknell friend and former instructor and generous contributor to Bucknell's Hundredth Birthday Fund, died February 23, 1945, at the West Penn Hospital in Pittsburgh.

Many a Bucknellian remembers Miss Schillinger as the talented teacher of dramatics at Bucknell, where she taught from 1900 to 1919. Untiring in her devotion to her job, she was responsible for the organization of Frill and Frown and Cap and Dagger, which were combined as Cap and Dagger after she left Bucknell.

She came to Bucknell from Edinboro State Normal School, where she had taught public speaking and drama for five years. She went from Bucknell to Geneva College, where she was head of the Department of Public Speaking until her retirement.

Following her active service, she retired to her home at Munhall and spent much time in traveling.

Although Miss Schillinger did not have a Bucknell degree, she had the affection of a generation of Bucknell students.

* * * * *

Harriett Mason Stevens '58, Bucknell's oldest graduate, was 104 years old on Saturday, November 24. Mrs. Stevens lives with her daughter at Hampden, Virginia. Last word from her indicates that she still takes a walk every day and reads a chapter in her Bible printed in Burmese.

Perez Writes of War Experiences

A LETTER from Gilbert Perez '07 to the editor, dated July 21, 1945, says, "Believe it or not, but the first piece of printed mail matter that I have received since December, 1941, is the BUCKNELL ALUMNUS. It arrived here today, almost five months after the taking of Manila. I am delighted to get it.

"I was in the Santo Tomas Concentration Camp from January 6, 1941, to February 3, 1945, enjoying (?) the hospitality (???) of His Imperial Japanese Army. I entered the camp weighing 255 pounds, and when the boys broke through the gates on February 3 I barely weighed 135."

He tells of the loss of his furniture, all his belongings and many of his dear friends and associates in the ruins of Manila. He says that very little rehabilitation work has started in Manila. "There are no lights, no street cars and only a few crowded Army trucks assigned to civilian transportation. Everything is sky high; eggs at one dollar apiece, fried or boiled; bread at two dollars a loaf, although the military get theirs at thirty cents each. I pay one hundred a month for a bare room with nothing but my internment cot and bench as furnishings. The Army has most of the remaining houses and apartments."

His son, Bob, Bucknell '40, is still in Europe in the Air Force. The latter took part in the landings in Sicily, Italy and Normandy, and at the time Perez was writing, before the surrender of Japan, he was hoping that the boy would have an opportunity to land in Japan.

Perez is back at his old machine-gunned and shrapnel-scratched desk as chief of the Vocational Division of the Department of Instruction in Manila. He says conditions are as difficult as they were years ago when this work was started. He has had a distinguished career in education in the Philippine Islands, has written widely and appeared on the program of the World Education Conference in Tokyo in 1937. Bucknell gave him an honorary degree, Doctor of Pedagogy, in 1933.

* * * * *

The youngest person to apply this year for admission to Bucknell is Richard Crane Snyder, Jr., who indicates that he will enter in 1963 to take a course in atomic energy and voice control. He is the infant son of Richard C. Snyder '40. Of course, his grandfather, E. A. Snyder '11, chief engineer, Process Products of the Socony Vacuum Company of New York City, wrote the application for the young man.

THELMA SHOWALTER

Alumnae President Honored By National Young Republicans

THELMA J. SHOWALTER '29 was recently honored by being elected co-chairman of the National Young Republican Federation. She was the only woman elected to an office in the recent election.

Starting out as a high school teacher of mathematics in 1929, Miss Showalter taught until 1939, with the exception of 1934-35, during which time she was taking graduate work at Pennsylvania State College. In 1939 she became administrative assistant in the Department of Internal Affairs of the Commonwealth of Pennsylvania.

Miss Showalter has been interested in politics for a long time. She organized the Young Republicans of Union County in 1936 and has served as their chairman since that time. A member of the state Young Republican Executive Committee 1936-38, and state vice-chairman 1938-40, she was elected national committee-woman of the Young G.O.P. to the National Federation in 1940 and is still serving in that capacity. She was executive director of the Young Republican Campaign for Dewey for the State of Pennsylvania and represented her group in the national conventions of her party in 1936, 1940 and 1944. The effectiveness of her work in these various capacities convinced the Young Republicans of America that she deserves the highest office in their organization.

Miss Showalter belongs to the American Association of University Women, Business and Professional Women's Club, is a member of the state-wide committee of the B.P.W.C. and Pennsylvania Council of

Republican Women. She is a member of Phi Mu Epsilon, national honorary mathematics fraternity, a member of Pi Beta Phi, the American Statistical Society and the Governmental Research Association. She was a member of the Pennsylvania Women's Committee of the New York World's Fair in 1939 and 1940. In community work she was president of the Lewisburg Junior Civic League for two terms, has been active in Red Cross activities throughout the war period and has organized and worked with teenage girls of both white and colored races.

Her home is at 43 South Second Street, Lewisburg.

* * * * *

Millward '06 Added to Education Faculty

CARL L. MILLWARD, former president of the General Alumni Association, has joined the Bucknell faculty as a lecturer in education. He is merely continuing his teaching at the University, since he has been the popular specialist in school administration in the Bucknell Summer School for the past twenty years, while he was superintendent of the Milton Public Schools. He retired from that position on September 1 and is now carrying a full program of teaching.

Millward, a 33rd degree Mason, was for two years a member of the Youth Committee of Rotary International, a committee which attempted to draw up a program for the youth of the world. He is now a director of Rotary International. For four years he has been president of the Susquehanna Area Council, Boy Scouts of America. Bucknell conferred on him in 1931 the honorary degree of Doctor of Pedagogy.

* * * * *

DR. HEBER YOUNGKEN '09 dropped into the Alumni Office on the last day of October. His old college room, now the Alumni Office, has been somewhat altered since 1909. He had brought his son, Eugene W., to college for his junior year. Mrs. Youngken was with them. Like Charles Francis Potter, he was celebrating his sixtieth birthday. But time rests lightly on him. He is as busy as ever in his job as head of the Department of Materia Medica at the Massachusetts College of Pharmacy in Boston. Right now he is engaged in research on two problems: the American species of arnica and Chinese and Indian rhubarb (rheum). His specialty is pharmacognosy (study of drugs of plant and animal origin) and he has just been reappointed botanical editor of the United States Dispensatory. He has published two textbooks in his field: "Pharmaceutical Botany" and "A Textbook of Pharmacognosy," now in their fifth and sixth editions respectively. He has published a laboratory manual of botany, also. His home address is 12 Woodland St., Arlington, Massachusetts.

* * * * *

Alumni Trustee Committee Headed By Simpson '95

THE committee on the selection of candidates for Alumni Trustee consists of Frank M. Simpson, chairman; William J. Irvin '22, Max W. Demler '33, Joseph D. Dent '20, and Raymond Sprenkel '17. Dr. Simpson requests that Alumni clubs and individuals send him immediately suggestions of persons they believe would be suitable candidates for this important office. Below is a quotation from the By-laws of the General Alumni Association, covering the procedure for election of Alumni Trustee:

ARTICLE VIII

ALUMNI TRUSTEE

Section 1. Whereas it is the prerogative of the Association to nominate annually one of its members to the Board of Trustees of the University, it shall be the duty of the Regular Assembly to appoint a Committee of five members of the Association to make nominations for the vacancy to be filled in the following June.

Section 2. It shall be the duty of this Committee to solicit nominations from the several Alumni Clubs and otherwise to canvass the members of the Association for the purpose of ascertaining the best suited and best qualified person available to become an Alumni Trustee, and from the persons so considered the Committee shall select two persons whom it considers best suited and qualified for the position and report the same to the President of the Association not later than the following January first. The said report shall be submitted immediately by mail to each of the Directors. The President shall call a meeting of the Board during the month of January for the purpose of reconsidering the report and the work of the Committee and if the report is again rejected. the Directors shall after recording their reasons for rejecting the Committee's report proceed to nominate two candidates for the office of Alumni Trustee. The two candidates so selected shall be submitted to the members of the Association in the issue of THE BUCKNELL ALUMNUS prior to the ensuing Commencement for the vote of the members, and the candidate who receives the highest number of votes cast shall be considered to be nominated as the candidate of the Alumni for a Trustee of the University.

RUTH MILLER STEESE

Mrs. Steese Honored By American Legion Auxiliary

IN August, 1945, the American Legion Auxiliary of Pennsylvania elected as its president Ruth Miller Steese of Mifflinburg, a Bucknellian and former instructor at Bucknell. She has the distinction of having been elected by the largest number of votes ever given to any candidate for that office.

Mrs. Steese was graduated from Newville High School in 1916 with first honors and from Irving College *summa cum laude* with the degree of Bachelor of Arts in 1921. She was graduated from Bucknell University in 1926 with the degree of Bachelor of Science in Education and in 1927 received the Master of Arts degree from Bucknell. In 1927-28 she was an instructor on the Bucknell faculty. In 1933, Susquehanna University conferred on her the degree of Doctor of Pedagogy, she being the only woman to receive an honorary doctorate from that institution.

Her work with the American Legion Auxiliary began in 1923, since which time she has served continuously as member and officer. She is active in federated women's club work and is past president of the Mifflinburg Athenaeum Club. For several years she served as captain in Union County of the Women's Field Army for Cancer Control. She has made many radio addresses, several of which have been published in the *Congressional Record*, in both the United States Senate and the House of Representatives.

Mrs. Steese is married to Charles Marlin Steese. They are the parents of three children and make their home in Mifflinburg.

Pitt-Bucknell Smoker A Great Success

ONCE a year the University Club of Pittsburgh stages a football smoker at which the honor guests are alumni of the University of Pittsburgh and of an institution whose team will meet Pitt in football the following day. This year the invitation was extended to Bucknell Alumni.

It is estimated that about 200 Bucknellians and somewhat over 200 Pitt alumni were present. However, the matter was evened up somewhat by the number of Bucknell program participants. The chairman was George H. Jones, Bucknell '23, associate of John T. Shirley 'x09, general agent of the New England Mutual Life Insurance Company. Roy G. Bostwick '05, president of the Bucknell Board of Trustees, was a speaker, as were President Herbert L. Spencer and "Woody" Ludwig, Bucknell's head football coach. The University of Pittsburgh was represented by its chancellor, Dr. Rufus Fitzgerald, Head Coach Clark Shaunessy and the master of ceremonies, Bob Printz, radio sports announcer and sports writer on the *Pittsburgh Press*.

The program consisted of talks by Dr. Bostwick, Dr. Spencer, Dr. Fitzgerald, Dr. J. Vickory Van Royd, *London Daily Mail* war correspondent in World War I and outstanding cricket player, Clark Shaunessy and "Woody" Ludwig.

Dr. Van Royd was introduced by Attorney T. A. Buckley, an alumnus of the University of Pittsburgh. He gave a rather long speech, tainted with English humor (?) and at times a bit critical of American matters. He was heckled by one Charlemagne ("Bullets") Wolfe, Bucknell '10, who received a rather sharp rejoinder from the great athlete. At the end of the talk it was announced that Dr. Van Royd was Russell Pratte, Pittsburgh advertising man and entertainer. Coach Ludwig in his address suggested that it might be proper for Bucknell to be allowed twelve men on the field. Mr. Shaunessy objected, and with what success all Bucknellians know. Rita McIntyre, waitress, sang.

The program was followed by a social hour with refreshments and everyone pronounced it a great success.

* * * * *

HARRY S. BOURNE of Lewisburg has presented the Bucknell Library with a large collection of professional books in education. Mr. Bourne, who has lived in Lewisburg many years, is principal of the schools of East Buffalo Township and president of the Borough Council of Lewisburg. He holds a Ph.B. degree from Bucknell in 1911 and the M.A. degree from Columbia University in 1923.

FRANK L. JONES

Jones Heads Bausch and Lomb Research

ANOTHER recent Bucknellian who is stepping out in front in his profession is Frank L. Jones, '25, who in 1941 became chief of the Bausch and Lomb Chemical Research Laboratory at Rochester.

He received the Bachelor of Science in Chemical Engineering at Bucknell in 1925, the Master of Arts at Columbia University in 1927, and the Doctor of Philosophy in Chemical Engineering at the same institution in 1930. After graduation from Bucknell, he worked for a few months for the DuPont Company and resigned to begin his graduate work at Columbia, during which time he taught in the College of the City of New York. After receiving his Ph.D., he became a research chemist at the Mellon Institute of Industrial Research. In 1932 he moved to Rochester, in charge of the Mellon Institute research project for the Bausch and Lomb Optical Company. In 1936 he returned to Pittsburgh to continue work for the same company in the laboratories of the Mellon Institute, and in 1941 returned to Rochester to his present position. His research has been centered mainly on optical glass and chemical methods of reducing the reflection of light from glass surfaces. He supervises research on glass, metals and plastics for use in microscopes, spectacles, projection lenses and other optical instruments. Jones is a member of Delta Sigma.

In 1928 he was married to Althea Goeltz, who was then a senior at Barnard College and they have three children—Charlotte, 16; Donald, 12; and Colin, 4. Charlotte will enter Bucknell in the fall of 1946. They live at 191 Edgewood Avenue, Rochester 10, New York.

Purdy Makes Interesting Study

WILLIAM C. PURDY '99 published in the August 17, 1945, issue of *Science* an article on one-parent progeny of tubificid worms. He says, "In a five-years' study of the activities of tubificid worms *(Tubifex* and *Limnodrilus)* it is indicated that these hermaphroditic forms are apparently able to effect self-fertilization and to produce young. Supporting this statement are the results from nine one-worm cultures. . . . Six of the above one-worm cultures, now about seven months old, have to date (late March, 1945) produced 208 young. Another worm, isolated as above and now more than two years old, produced 19 young during its first year and 148 during its second year. My first observation of the above phenomenon occurred on August 11, 1943."

* * * * *

Brigadier General Harold N. Gilbert 'x19, who is in charge of the campaign to build up a Regular Army of volunteers, has been awarded an oak leaf cluster to his Distinguished Service Medal for "exceptionally meritorious service" in his last job—that of distributing some $11,000,000,000 to the dependents of Army personnel. The oak leaf cluster is equivalent to the award of another DSM. General Gilbert, now director of the Military Personnel Procurement Service, received the oak leaf cluster for his work as director of the Office of Dependency Benefits.

* * * * *

Dr. and Mrs. William G. Owens were tendered a reception on the occasion of their 60th wedding anniversary on August 25. Numerous faculty members were there, as well as many of their friends from town. Hunt Hall living room, where the reception was held, was beautifully decorated with flowers sent by friends.

The Owenses celebrated their 50th anniversary as they were sailing into Shanghai, China. Dr. Owens' sister had a number of their friends write to them and arranged for the purser to hold the letters until August 25 for delivery on shipboard. Then the ship gave a party complete with candles and cakes.

* * * * *

The November *Bucknell Journal of Education,* devoted to Elementary Education, is edited by Dr. Walter H. Sauvain, department specialist in elementary education. Bucknell educators may receive the *Journal* free by writing to the Department of Education.

ARTHUR E. HARRIS

Pardon

THE photo above is that of Arthur E. Harris, former football star and for many years high school principal in Rochester, New York. By mistake the caption in the September ALUMNUS was Albert E. Buffington.

* * * * *

FRIENDS of the Reverend and Mrs. Paul M. Humphreys (Catherine A. Marshall), both of the Class of 1928, will be interested to know that the First Baptist Church of Hightstown, New Jersey, of which Mr. Humphreys is pastor, observed the two hundredth anniversary of its founding on November 3 and 4, 1945. Dr. Romeyn H. Rivenburg '97, former vice-president and dean of Bucknell, who for many years was an active member of the Hightstown church, was the guest speaker at the anniversary dinner on November 3. Dr. Daniel A. Poling, pastor of the Grace Baptist Temple of Philadelphia and a trustee of Bucknell University, was the speaker at the Community Night Service on November 4.

* * * * *

Mr. and Mrs. James A. Miller (Mary McCrina '40) are parents of a daughter, Martha Dwan, born March 15, 1945.

Arthur Benjamin Williams, III, was born June 13, 1945, to Mr. and Mrs. A. B. Williams (Marguerite Styer '40) of Norristown.

A daughter, Barbara Lynn, was born to Mr. and Mrs. Vincent N. Hurd (Louise Brosius '41) on April 9, 1945.

A son, Hugh Robert, was born July 24, 1945, to Mr. and Mrs. Hugh W. Granberry (Margaret Linaberry '42) of Schenectady, N. Y.

Lt. and Mrs. Ralph B. Dinsmore (Ruth Egee 'x42) are the parents of a daughter, Catherine Ruth, born August 8, 1945.

Mr. and Mrs. W. Thomas Decker (Betty Lauer 'x43) are the parents of a son, David Trent, born July 25, 1945.

MARY GWENDOLYN SANDERS '26, daughter of Mr. and Mrs. Ira G. Sanders of Selinsgrove, was married on September 25, 1945, to Army Chaplain Harry A. Price of Pittsburgh. The wedding took place in the chapel of the 118th General Hospital, Leyte, Philippines. Mrs. Price received her degree from the Johns Hopkins School of Nursing following graduation from Bucknell and has served 42 months overseas as the chief nurse of the 118th General Hospital, one of two units activated at the Johns Hopkins Hospital in April, 1942. At the time of her marriage, she held the rank of Lieutenant Colonel, given in August, 1945.

* * * * *

One Hundredth Birthday Roster

NAMES of those who have given One Hundred Dollars or more since the publication of the September ALUMNUS as of November 15, 1945:

Sylvia Derr '32
Margaret Gilmour 'x38
(for Agnes M. Gilmour '19, deceased)
Hannah Goodman '03
Elaine F. Schatz '42
Union County Club

* * * * *

"Jake" Northrop Dies

AS THE ALUMNUS goes to press, word comes that George Howard Northrop '10 died suddenly November 16 of a heart attack. He was 57 years old. "Jake," as he was always known at Bucknell, was probably next to Christy Mathewson among Bucknell pitchers who went into professional baseball. After leaving college, he pitched for Reading in the Tri-State League, where his record got him a call from the Chicago Cubs. Later he had a tryout with the Boston Braves. His main pitching experience was with Columbus, Indianapolis and Milwaukee of the American Association. Surviving are his wife, the former Kathryn Snyder, Institute '09, two sons and a grandson.

An Invitation from Pittsburgh

Following the usual custom, the Bucknell Alumni Club of Western Pennsylvania will hold its sixth annual holiday party at the Duquesne Club, Pittsburgh, Pennsylvania, Thursday, December 20th, at 12 o'clock.

President Herbert Lincoln Spencer will be Guest of Honor.

All Bucknell men, whether Alumni or undergraduates, are invited to participate.

John R. Criswell, Chairman, 73 Sheridan Avenue, Pittsburgh 2, Pennsylvania, or any officer will gladly make reservations for all who accept.

Four Bucknell Songs

SAMUEL SEARS MERRIMAN, '86 DEAR BUCKNELL

DEAR BUCK -NELL, OFT OF THEE WE'RE THINKING, AND MEM-'RIES FOND COME TROOPING BY;
WE BURN THE INCENSE OF AF - FEC-TION, AS IN THY SA-CRED FANES WE MEET,
TO THEE WE SWEAR OUR PROUD AL- LE-GIANCE, THY LOY- AL SONS ARE WE, AND TRUE;

THE TIRE- LESS STARS MAY CEASE THEIR BLINK-ING, BUT THOUGHTS OF THEE SHALL
WHILE DOWN THE AISLES OF REC - OL - LEC-TION COME THRONG-ING FORMS WE
NOR TIME, NOR TIDE, NOR FOR- TUNE'S PAG-EANTS SHALL DAUNT THE OR - ANGE

NEV- ER DIE; AND THOUGH THE YEARS STEAL SWIFT - LY O'ER US, AND WIN- TER
LOVE TO GREET; AND THOUGH LIFE'S BIT-TER STORMS SWEEP O'ER US, AND PLEAS- URE
AND THE BLUE; THEN WITH THY GLO - RY E'ER BE-FORE US, OUR LOV - ING

COMES WITH BIT - ING STING, OUR HEARTS WITH YOUTH'S UN-DAUNTED CHO - RUS,
BIDES ON FLEET-ING WING, OUR HEARTS SHALL BLEND IN LOV-ING CHO - RUS,
TRI - BUTE WE WILL BRING, AND ONCE A - GAIN IN HEART- Y CHO - RUS,

SHALL E'ER WITH PRAISE OF BUCK - NELL RING.
WHILE AL - MA MA- TER'S PRAISE WE SING.
THY PRAISE, DEAR BUCK-NELL WE WILL SING.

COME BUCKNELL WARRIORS!

COME BUCK - NELL WAR- RIORS HOPES ARE ON YOU

WE'RE HERE TO AID YOU WITH A SPIR - IT TRUE, RAH - RAH - RAH

GIVE THEM A CHEER BOYS, YELL AF - TER YELL

THEN WE'LL BRING VIC - TORY TO OLD BUCK - NELL.

HAIL! ALL HAIL! BUCKNELL

Words and music by
HARRY MOORE LOWRY, '77

COL -LEGE DEAR, ON HILL OF BEAU - TY, AL - MA MA - TER FAIR,
RICH-EST TREAS-URES THOU DID'ST GIVE US, HALT-ING FOOT-STEPS TEND,
In THE TU -MULT, TOIL AND BAT- TLE, 'ROUND OUR HEARTS EN- TWINE
RAISE ON HIGH THY GLO- RIOUS STAN-DARD! WAVE THY COL- ORS TRUE!

CHILD OF FAITH AND HOPE AND COUR- AGE, SAC- RI- FICE AND PRAY'R:
MIN - IS-T'RING TO LIFE'S EN-RICH-MENT, GUARD-IAN, GUIDE AND FRIEND.
MEM - O -RIES OF HIGH EN-DEAV- OR, FEL- LOW-SHIPS DI - VINE.
GLEAM OF MORN ME- RID-IAN SPLEN- DOR, OR - ANGE AND THE BLUE.

SPIR - ITS OF OUR NO - BLE FA - THERS SUM - MON US TO TELL,
SO WITH GRATE-FUL HEARTS WE OF - FER THEE AN IM - MOR - TELLE -
THO' IN FAR -OFF LANDS WE WAN - DER, OR IN HOME- LAND DWELL,
LOY - AL HEARTS PLEDGE FULL AL-LE-GIANCE, LOV -ING BOS - OMS SWELL,

BY OUR DEEDS AND DEEP DE - VO - TION, WHAT WE OWE BUCK - NELL.
LOVE AND LOY - AL - TY UN - DY - ING - MOTH -ER DEAR, BUCK - NELL.
AT THY CALL THY CHIL-DREN GATH- ER, PRAIS-ING THEE, BUCK - NELL.
AS WE SPREAD A -BROAD THY GLO - RY, HAIL, ALL HAIL, BUCK - NELL.

NORMAN H. STEWART

ALMA MATER, THEE WE HONOR

PAUL G. STOLZ

AL - MA MA - TER, THEE WE HON - OR, HARK, THE SONGS, THE CHEERS!
AS THE MIGHT- Y OAKS, DEEP-ROOT - ED, FACE THE TEM - PEST'S STRIFE,
TO THE FAR-THEST LANDS THEY'VE SCATTERED, AT THEIR COUN - TRY'S CALL:

ALL THY SONS AND DAUGH - TERS PRAISE THEE FOR THY SPLENDID YEARS.
MAY THE HEARTS OF ALL THY CHIL - DREN BRAVE THE STORMS OF LIFE.
GOD BE WITH THY SONS AND DAUGH -TERS, GUARD AND GUIDE THEM ALL.

BUCK - NELL'S FOUND - ING FA - THERS BUILT THEE ON THIS OAK - CLAD HILL,
WHAT A HOST OF YOUTH THOU'ST GIV - EN, STAUNCH AND TRUE TO THEE,
AL - MA MA - TER, THEE WE HON - OR, HARK, THE SONGS, THE CHEERS!

MAY THEIR HOPES, THEIR PRAYERS, THEIR VIS -IONS LEAD THEE ON -WARD STILL.
LIKE THIS MIGHT - Y RIV - ER FLOW -ING OUT -WARD TO THE SEA.
ALL THY SONS AND DAUGH - TERS PRAISE THEE FOR THY SPLEN-DID YEARS.

EMMA E. DILLON
President, General Alumni Association

Birthday Toast to Bucknell

IN THE September number of the BUCKNELL ALUMNUS, Miss Emma Dillon, president of the General Alumni Association, requested all Bucknellians, wherever they may be at 10: 00 P. M. Eastern Standard Time on February 5, 1946, to pause and give the following toast to Bucknell:

"While memories fond go trooping by," we wish you many happy returns on your One Hundredth Birthday!

May you continue to be dedicated to the glory of God and the education of youth for service to mankind.

Your loving sons and daughters pledge their loyal devotion to your high ideals in grateful appreciation of your steadfast purposes.

May you have many, many more hundredth birthdays!

* * * * *

SONG BOOKLETS TO BE SUPPLIED TO LOCAL CLUBS

The Bucknell songs published in this issue are being provided to all Alumni clubs in booklet form. In addition, this booklet contains a number of the most popular Bucknell yells. Alumni are assured of songs with music for their club meetings. It is suggested that secretaries of local clubs write to the Alumni Office, indicating the number of song leaflets desired.

How They Did It

Here's how the South Jersey Club induced 120 Bucknellians and friends to spend one of their most interesting evenings and get a real lift. While this was written by a Bucknellian who is one of America's top advertising copywriters, this fact should not discourage others from submitting their ideas. The purpose is to have Alumni Club leaders help one another in this big Bucknell year.—EDITOR.

. . . and we don't mean the president of the Ladies' Aid or the local fire company. We mean the brand-new, grand-new President of Bucknell University—Dr. Herbert L. Spencer—and his gracious wife.

They're going to be guests of honor at the biggest banquet ever arranged by the BUACSNJ (Bucknell University Alumni Club of Southern New Jersey, if you must know) at Woodbury Country Club, on Friday evening, November 9. (And don't try to tell us you have a previous engagement. We sent out the first notice of this party way back in June. Five months ought to be fair warning for anybody!)

If you need any more inducement than meeting, greeting and eating with a real, live President, the next best news is *steak!* Steak and mushrooms with all pre-war accessories, the steward says. (Stop drooling!) Beyond the dinner and Dr. Spencer's talk, there'll be music by a good colored quartette, Bucknell movies screened by Acting Alumni Secretary Dr. Frank Davis, and elections.

The kick-off will be at 7 P. M. promptly, the tax $2.25 per plate. We're counting on the largest crowd in club history. Our previous peak was 140 for President Rainey, 14 years ago. There are more alumni in this area now and because of the importance of the evening we're also inviting the parents of present students, plus club officers from Philadelphia and Trenton.

Just follow this simple recipe for a rousing. memorable evening with your old friends:

1. Sign the enclosed card and rush it back to Barbara.
2. Tuck this letter in the hall mirror as a reminder.
3. Fill the old bus with Bucknellians and buzz over to Woodbury Country Club on

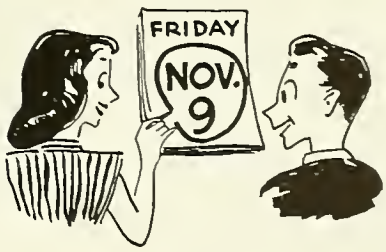

Philadelphia Bison Club Meeting

THE second annual Philadelphia Bison Club meeting will be held at the University Club, 16th and Locust Streets, on Friday, December 14, 1945. Dinner is scheduled for 6: 30 P. M. at $2.50 per plate.

The committee, under the co-chairmanship of Dr. Dale Spotts '18 and Bill Irvin '22, is planning a diversified evening including short responses from several Bucknellians, an opportunity to meet personally our new president, Dr. Herbert L. Spencer, and a report on current Bison Club activities.

Those who attended last year will recall the enjoyable evening everybody experienced, meeting again many old Bucknell friends they had not seen in years.

Tom Speck '37, manager of the Trans-Lux Theaters of Philadelphia, has arranged to present "Football Highlights of 1945" as one of the novelty features of the program.

All Bucknellians are cordially invited, whether or not they are members of the Bison Club, for an evening of real pleasure. Please make reservations with Dr. S. Dale Spotts, 306 So. 12th Street, Philadelphia, or William J. Irvin, 1201 Broad Street Bank Building, Trenton, New Jersey.

* * * * *

JOBS FOR VETERANS

Many Bucknellians are returning from the war and looking for jobs. It would be fine if local clubs were to organize for job service to area veterans. Many a returning G. I. will not want the job he held before the war and plenty of others will have none to which to return. How about a Veterans' Job Committee in your local club?

Club Register...

In the columns below an attempt is made to show the present status of Bucknell's local Alumni clubs. Wherever available, the clubs' officers are named and photos of presidents are published. Other club presidents, both present ones and those who are elected in the future, should send their photos for publication in the March ALUMNUS. It is essential, also, that the office have names of all other club officers.

The Alumni Office will, wherever possible, send to every Alumnus in a given area a mimeographed list of names and addresses of all Bucknellians living there. It is hoped that by this means Alumni will discover old friends and cultivate new ones.

Why can't we Bucknellians develop some new techniques of building up interest and having a wonderful time with classmates and friends? We claim intelligence and creative ability above the average among college-trained people. Let's use it in doing some unique, interesting and worthwhile things. Tell the Alumni Office what you are doing and how you are doing it. Through the ALUMNUS this story will be carried to every Bucknellian on our mailing list.

Finally, won't you continue to help us keep the mailing list up to date. That is a difficult task in this postwar period.

Allentown Club

Pres.—Ross A. Mask 'x24, 425 N. 23rd St., Allentown, Pa. Manager of the Allentown Claim Office, Maryland Casualty Co. of Baltimore.

Plans are under way for the year's activities.

Altoona Club

Pres.—M. Florence Rollins '16, 1922 8th Ave., Altoona, Pa. Teacher in Altoona High School.

Look for a big meeting soon.

Atlantic City Club

Pres.—Robert K. Bell '20, 55 E. Surf Road, Ocean City, N. J. Attorney and counselor at law; county counsel, Cape May County, N. J., since 1930; exec. vice-pres., Kimble Glass Co., Vineland, N. J.; New Jersey member, National Conference Uniform Law Commissioners; active in American and New Jersey State Bar Associations.

The club will hold a Bucknell banquet at 1:00 P. M., December 2, at the time of the New Jersey State Education meeting in the city. Dr. and Mrs. Spencer will be guests of the club. The celebration will be held in Hotel Flanders, owned and operated by Arthur Yon '17.

Baltimore Club

Pres.—J. Fred Moore '22, 4602 Maine Ave., Baltimore, Md. Teacher, Forest Park High School, Baltimore, Md.

Vice-Pres.—Harry Angel '19.

ROBERT K. BELL

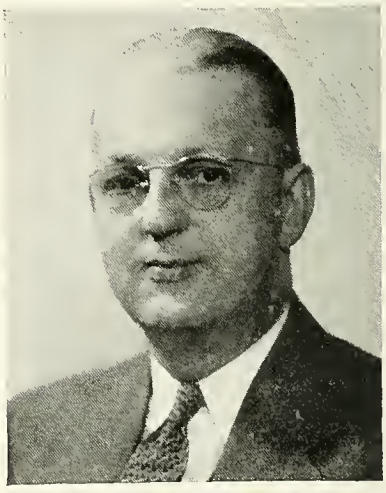

ROSS A. MASK

Sec.—George Phillips '32.
Treas.—Eleanor Buchholz '31.

A report from President Moore promises that the club will soon resume its customary activities.

Bloomsburg

Will soon be organized. Persons interested should get in touch with J. Clair Patterson '35, principal of the Bloomsburg High School. Eighty persons in Bloomsburg and immediate vicinity are ready for Alumni activity.

Bradford Club

Has not reported any officers. The Alumni Office is anxious to hear from interested Bucknellians in that area.

Buffalo Club

Pres.—Ralph M. Stine '25, 153 Highland Ave., Kenmore, N. Y.

A meeting planned for October 5 with President Spencer as guest of honor had to be postponed. Dr. Spencer hopes to meet the group at a later date.

Capitol District, N. Y., Club

Pres.—Rupert M. Swetland '23, 1512 Grenoside Ave., Schenectady 8, N. Y. Illuminating engineer, General Electric Co.

Vice-Pres.—Donald R. Smith '23.
Sec.-Treas.—I. R. Schumaker '37.
Directors—Mabelle A. Eede '17, Professor C. J. Terrill '10, Reverend Nelson K. Crossman '11.

Plans call for a winter meeting of the Capitol Club soon after the first of the year. Scattered membership has hindered meetings during gas rationing, but it is hoped that gatherings can be more frequent under normal conditions.

Chambersburg and Vicinity

Has a fine group of Bucknellians who are considering organizing a club. Interested persons are requested to communicate with the Alumni Office.

R. M. Swetland

Chicago Club

Pres.—Dr. A. R. E. Wyant '92, 2023 W. 101st St., Beverly Hills, Chicago 43, Ill. Retired physician and surgeon; former football star and later minister before becoming a physician. President of the Bucknell Emeritus Club, an organization for membership in which every Bucknellian is eligible who has been out of college fifty years.

Vice-Pres.—Dr. Adolph Langsner '31.

Sec.-Treas.—Mrs. Jonathan Wolfe '09.

The Chicago Club is angling to get President Spencer out there for a big meeting.

Dr. A. R. E. Wyant

Cincinnati

A club can well be organized in Cincinnati, and it is hoped that the organization will take place before the Hundredth Birthday.

Cleveland Club

Pres.—Gordon P. Bechtel '22, 906 Keystone Drive, Cleveland Heights, O. Transmission engineer, Ohio Bell Telephone Co.

Sec.-Treas.—Mrs. Wayne A. Evans '28.

Program pending.

Gordon Bechtel

Connecticut Club

Pres.—Frank S. Townsend '21, 2803 Albany Ave., West Hartford, Conn. Agency supervisor, Allen, Russell & Allen, Hartford.

This club is expected to be active.

Danville Club

Pres.—Fred W. Diehl '25, 513 Bloom St., Danville, Pa. Superintendent of Montour County Schools.

Vice-Pres.—Dr. R. E. Nicodemus 'x25.

Fred W. Diehl

Sec.—Gertrude Gardner '25.
Treas.—Mrs. Albert Dazley 'x21.

The year's program is being planned.

Delaware Club

Pres.—Thomas H. Wingate '31, 2009 Bancroft Parkway, Wilmington, Del. Lawyer before entering the Navy.

We look for action here.

DuBois Club

Inactive. A large number of Bucknellians in that area need to be organized. Communications from interested members will be much appreciated.

Elmira Club

President Kenneth J. Beckerman '31 resigned when he became treasurer of the Hornell Wholesale Grocery Co. at Hornell, N. Y. He retains his membership and interest in the Elmira Club.

Until new officers have been elected, Anthony A. Schwenkler '20 of 979 Grove St., Elmira, head of the Chemistry Department in Elmira Free Academy, will act as temporary chairman.

Interested Alumni should give him their suggestions for club activities.

Erie Club

Names of last club officers are not at hand. Suggestions for club activities should be given to Lyman C. Shreve '11, 607 Ariel Building, Erie, Pa., who will act as temporary chairman until an election can be held.

Harrisburg Club

Pres.—Robert J. Saylor '10, 2712 Reel St., Harrisburg, Pa. Teacher of chemistry, William Penn High School, Harrisburg.

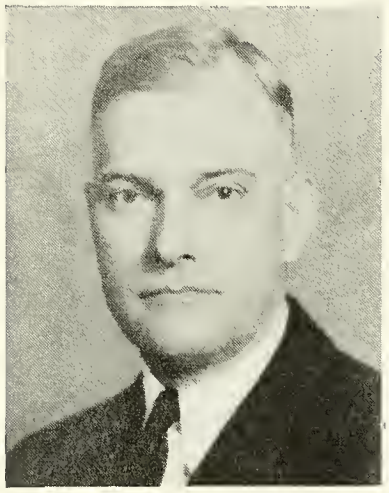

R. J. Saylor

Vice-Pres.—Isabel M. James '34.
Sec.—Mrs. Clarence Brown '39.
Treas.—Lester Switzer '16.

The following new officers were elected and will be installed in December:

President—Isabel James '34.
Vice-President—Hugh Roser '10.
Secretary—Tatiana Reid '41.
Treasurer—Lester Switzer '16.

President Spencer was the guest of honor at the regular monthly meeting of the Harrisburg Bucknell Club at the Y. M. C. A., on Thursday evening, November 1. Sixty persons sat down to dinner. The new Bucknell song sheets were used in some good singing led by Nelle Aumiller '21, accompanied by Mrs. Harvey Smith.

Dr. Spencer was introduced by President Bob Saylor '10 and had a fine reception as he told of the all-time high enrollment at Bucknell this semester and some of the problems Alma Mater is facing. He reported that of the twenty-three veterans in Bucknell the past semester, only one subject was failed by one lone student. Following the address Frank Davis, Alumni secretary, showed colored views of Bucknell.

Hazleton Club

Dr. Fayette C. Eshelman '13, president, deceased. Hazleton needs reorganizing. Communications from interested Alumni are solicited.

Johnstown Club

Pres.—Marlyn B. Stephens '30, 41 Osborne St., Johnstown, Pa. Attorney and counselor at law.
Sec.—Mary Elizabeth Furry '28.
Treas.—Dr. Agnes Garrity '32.

The club has been inactive during the war but is planning post-war activity.

Lancaster Club

Russell N. K. Appleby '37 was president until he entered the Armed Services. Since then the club has been inactive. It is expected that, now the war is over, it will be "rolling" again.

Lewistown Club

Charles J. Stambaugh '30, the last president, has been in the Navy and so far as we know has not been discharged. It is hoped that the Lewistown Club will become active in 1946.

Lock Haven

Does not have an organized Bucknell club. However, it is ready for organization and persons interested should report to George F. B. Lehman '25 at the Lock Haven State Teachers College. A meeting will be held shortly.

Los Angeles

No club has yet been organized in Los Angeles and vicinity. However, there is a large and enthusiastic company of Alumni in that area and we are assured that a club will be going shortly. Bucknellians who want information on the matter should write to one of the following persons:

Dr. Charles E. Goodall '02, 2343 Pinecrest Road, Altadena, Calif.

Mrs. John F. Beall '34, 1725 Monterey Road, So. Pasadena, Calif.

George W. VanDyke, Esq. '20, 1012 Heartwell Building, 32 Pine St., Long Beach, Calif.

Dr. Doncaster G. Humm '09, 900 S. Windsor Boulevard, Los Angeles 6, Calif.

Allan G. Ritter, Esq. '09, Suite 915, Black Building, Los Angeles, Calif.

Lycoming County Club

Pres.—Spencer W. Hill '30, 1105 Woodmont Ave., Williamsport, Pa. Attorney at law; deputy attorney general of Pennsylvania; former judge of Lycoming County Courts.
Vice-Pres.—Walter C. Geiger '34.
Sec.-Treas.—Jane Furey '36.
Board of Directors—Dr. Merl G. Colvin '24; William E. Nichols '21; Mrs. Henry Fessler '30; Grace Fithian '32; Mrs. G. V. Thomas '25; Thomas Wood, Jr. '37; Harold L. Schaefer '24; Mrs. William Eberenz '30; Paul Fink '29.

After a three- or four-year period of quiescence, the Lycoming County Bucknell Club held a dinner and reception for President and Mrs. Spencer on Thursday, October 11, in the First Baptist Church in Williamsport. Eighty-seven persons were present, a remarkable showing considering the fact that a big Masonic meeting the same evening with a free dinner attracted some 2,000 men.

Dr. Merl G. Colvin '24, the retiring club head, presided and gave full credit to his helpers for the success of the party.

The Brahms Trio furnished music during the meal. Dr. M. Joseph Twomey, interim pastor of the church, welcomed the group graciously and eloquently paid high tribute to Dr. Spencer. His address was followed by a report of the reorganization of the club and election of officers for the coming year.

Frank Davis '11, Alumni secretary, then congratulated the club on its accomplishment and invited the group to Homecoming. Dr. Colvin introduced Dr. Spencer, who captivated the group with his straight-forward presentation of his philosophy and hopes and plans for Bucknell. He told of the Hundredth Birthday celebration, which will begin February 5, 1946, and after a period packed with intellectual and social treats will close next fall with what he hopes will be the biggest Homecoming in the history of the University.

The reorganization of the Lycoming County Club provides for a Board of Directors consisting of twelve persons to represent the various centers of population in the county.

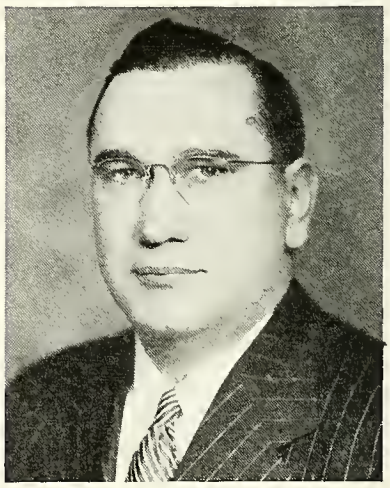

Spencer W. Hill

Metropolitan Alumni Association

Pres.—Jay F. Bond 'x03, 120 Broadway, New York, N. Y. Division manager, Armour and Co.

J. F. Bond

Exec. Vice-Pres.—Herbert N. Derr '21, Bernhard A. Priemer '28.

Sec.—Mrs. Emily Devine Kelly '21.

Treas.—John C. Bank '10.

The New York Metropolitan Club heard a "Report from the Campus" on Friday evening, October 26, at the Essex House in Newark, when Trennie E. Eisley '31, director of publicity at Bucknell, spoke at the annual fall meeting. Bernhard Priemer '28, executive vice-president, was chairman of the meeting. President Jay F. Bond 'x03 was absent because of the illness of Mrs. Bond.

The group included a number of Bucknellians who have recently returned from the service and were eager to have word from "back home." Several prospective Bucknell freshmen were the guests of Alumni.

J. J. Conway '16, president of the Bison Club, discussed briefly the drive for membership and invited all Alumni to sign up now, since membership in the Bison Club is inevitable anyway, or will be "after my committee contacts you." Miss Eisley gave a description of the campus and the College as it was about to open, and outlined briefly the prospects for the coming year, which she termed excellent from the standpoint of both enrollment and enthusiasm. She reminded her hearers that the University is expecting Alumni to return for at least a part of the 1946 celebration and promised them a warm welcome.

At the close of the talk, "Red" Lowther '14 led the group in a Bucknell yell.

Other meetings are planned for February and April.

Michigan Club

Has been inactive for some time but is ready for reorganization and active participation in the Hundredth Birthday program. The seventy-five Alumni in Detroit and vicinity should organize before February 5. Get in touch with Charles C. Fries at the University of Michigan, or write to the Alumni Office.

Milton Club

Pres.—Carl L. Millward '06, 526 N. Front St., Milton, Pa. Former superintendent of Milton schools; now special lecturer in education, Bucknell University.

Vice-Pres.—Berkeley V. Hastings 'x13.

Meetings on call.

Carl L. Millward

Monmouth Club

Last president—William M. Lybarger '25, 7th Ave., Atlantic Highlands, N. J.; now employed at Armstrong Cork Co., Lancaster, Pa.

Mount Carmel Club

Pres.—Vincent W. McHail '28, 45 N. Hickory St., Mount Carmel, Pa. Principal, Mount Carmel Senior High School.

Sec.-Treas.—Mrs. Harry W. Jones '24.

The club held a joint meeting with the Shamokin club on October 8.

New England Club

Last known president was Ray Monahan '37, c/o Westinghouse E. M. Co., Springfield, Mass.

Northwest Pennsylvania

About sixty Bucknellians in the vicinity of Oil City and Franklin are ready for organization. It is hoped that a club will be established there soon. Communications from interested Alumni are solicited.

Philadelphia Club

Pres.—Dr. S. Dale Spotts '18, 6101 Columbia Ave., Overbrook, Philadelphia, Pa. Surgeon, lecturer, writer.

Sec.-Treas.—Franklin D. Jones '19.

Exec. Com.—Lester E. Lighton '20, Alice Roberts '24, Dr. Edward W. Pangburn '15, George Boiston 'x35, Robert W. Dill 'x27, Quinton D. Hewitt 'x32, Charles W. Frampton, Esq. '31, Dr. L. J. Velte '10, Thomas W. Speck '37, Honorable Felix Piekarski '20, Lee Rhode '36, Dr. A. R. Garner '99.

The Bucknell Alumni Club of Philadelphia and Vicinity met at the University Club on Friday, October 19, to hear Dr. Lewis E. Theiss '02 discuss the writing of the history of Bucknell. Dr. Theiss gave the Alumni the benefit of many observations which have come to him in the course of preparation of this book, which is ready for publication and is expected to be issued in connection with the celebration of Bucknell's hundredth anniversary.

Dr. Theiss traced the acquisition of the campus from the very early days of Lewisburg and also gave many sidelights on the early history of the University. He declared it was really a coincidence that the University was not established at Milton rather than at Lewisburg. He gave credit to President Loomis for the beautification of the grounds and the planting of many of the trees that adorn the campus and its vicinity.

Pittsburgh Clubs

Western Pennsylvania Alumni Club

Pres.—Evan W. Ross '24, 444 Royce Ave., Pittsburgh 16, Pa. District engineer for the Bell Telephone Co. of Pennsylvania at Pittsburgh.

Evan Ross

Vice-Pres.—Harry C. Hunter '28.

Sec.—Max R. Demler '31.

Treas.—Edward G. Williams '24.

The Pittsburgh Club is active, as usual. Each Thursday from 12: 30 to 2: 00 P. M., a group averaging from eighteen to twenty meets at a special room of the Childs Restaurant at Fifth and Smithfield Sts.

The Pitt-Bucknell Football Smoker is discussed elsewhere in this issue. The annual Christmas Party will be held at the Duquesne Club on Thursday, December 20, at which time officers for next year will be installed. This Christmas party has come to be a tradition in the Pittsburgh Club and is always a gala affair.

The Association of Bucknell Women of Pittsburgh

Pres.—Mrs. Boyd Newcomb 'x20.

Vice-Pres.—Mrs. T. Jefferson Miers '26.

Treas.—Mrs. Clyde P. Bailey '29.

Recording Sec.—Mrs. Paul Reisinger.

Corresponding Sec.—Mrs. Louise C. Hunter.

This active group of Bucknell women has already begun an interesting program for the current school year. On October 13 they entertained with their mothers at the College Club all the girls who were entering Bucknell on November 1. On December 5 they are holding a dinner at the College Club. Three additional meetings will be held before the end of the school year.

The Association makes a loan of $100 yearly to some deserving Bucknell junior or senior girl from Western Pennsylvania. The group contributed $100 to the Hundredth Birthday Fund.

Pittsfield, Mass., Club

Pres.—Gilbert Haven Fagley '10, 16 Gale Ave., Pittsfield, Mass. Developmental engineer, General Electric Co.

Sec.—Roger E. O'Gara 'x35.

Exec. Com.—Stephen Terpak '24, chairman; Roger E. O'Gara, Charles W. Wertz '36.

A letter from President Fagley says: "A meeting held October 23 proposed that quarterly sessions be held; that Dr. Spencer be asked to include Pittsfield in his itinerary of club visits; that Bucknell faculty speakers be invited to address the membership with the express purpose of bringing in as local guests young people who are prospective Bucknell students; and that as a special occasion we propose to have a banner meeting for Anniversary Day, February 5, 1946."

Pocono Mountains Club

Pres.—F. Kennard Lewis '33, 36 Lackawanna Ave., East Stroudsburg, Pa.

Pottsville Club

This club should be reorganized. Give your suggestions to Edna Whitaker '28, 1239 W. Market St., Pottsville.

Reading Club

Pres.—John E. Steely '26, 1527 Garfield Ave., Wyomissing, Pa. Agent, New York Life Insurance Co.

No program reported, but we can depend on activity in that quarter.

Rochester Club

Pres.—Edwin Hartman 'x35, 128 W. Main St., Webster, N. Y. Staff engineer, Processing Department, Eastman Kodak Co.

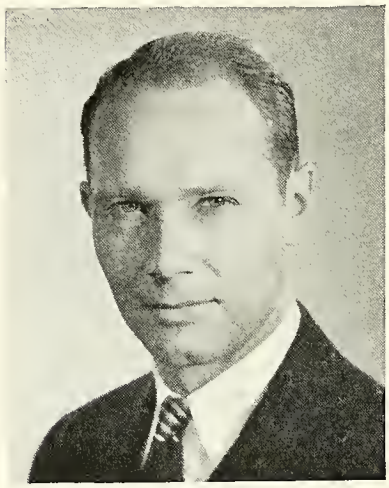

EDWIN HARTMAN

Sec.-Treas.—Warren Slocum '20.

Program Committee—Robert H. Smith '26 and Charles R. Wright '16.

On Thursday evening, October 4, the Hotel Rochester was the scene of the first meeting of the Rochester Bucknell Club for the current year. A half-hour reception was held in the lobby preceding the dinner in the main dining room. The turkey dinner served to the group indicated that there must be no food scarcity in that area.

Following the meal, the group repaired to a parlor for the program. At a business meeting, Edwin H. Hartman 'x35 and Warren Slocum '20 were reelected president and secretary-treasurer, respectively. A committee was appointed to draw up plans for frequent meetings. The club has set for itself the project of rounding up high-grade students for Bucknell, at present mainly men since Bucknell's facilities for new women are now heavily curtailed.

Following the business meeting, Bucknell views in color were thrown on the screen by the Alumni secretary. He then introduced President Spencer, who greeted the group and spoke briefly of his impressions of Bucknell and her Alumni and told of the plans for the Hundredth Birthday celebration and for the Bucknell of tomorrow.

After the address, the meeting was adjourned but the group remained in the room talking over old times. Later the president and the Alumni secretary were entertained in the home of Mrs. Claude G. Schmitt, the former Margaret Cornely '33.

The club has in mind a program of monthly meetings, perhaps dinners with speakers from local organizations.

Rocky Mountain Club

Pres.—J. B. Rishel '15, 1390 S. Josephine, Denver 10, Colo. Principal of Barnum and Perry Schools in Denver.

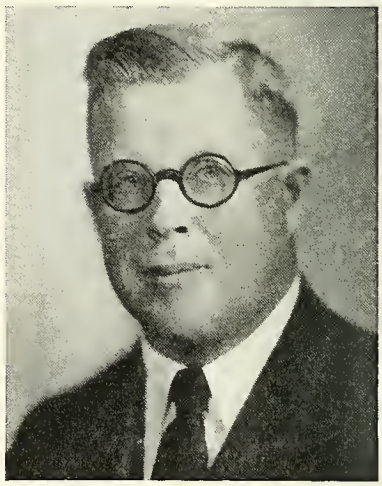

J. B. RISHEL

This club is in the "wide-open spaces" but hopes to develop activities adapted to the terrain.

St. Louis

A small group of Bucknellians live in St. Louis and vicinity, and it is hoped that they will get together and organize a Bucknell club.

San Francisco

Getting ready to organize a large group in that area. Alumni who would like to have a Bucknell organization in that area should get in touch with one of the following:

Mrs. Dorothy Westby-Gibson '40, Y.W.C.A., 620 Sutter St., San Francisco, Calif.

H. F. Hartzell, 'x08, Maydell and Hartzell, Inc., 158 Eleventh St., San Francisco, Calif.

George Mattis 'x07, P. O. Box 3366, Rincon Annex, San Francisco 19, Calif.

Scranton Club

Pres.—S. H. Berninger '22, 1543 Capouse Ave., Scranton 9, Pa. Salesman, Atlantic Refining Co.

Sec.-Treas.—N. W. Morgan '23.

Shamokin Club

Pres.—Francis F. Reamer '21, 2 N. 8th St., Shamokin, Pa. Attorney.

FRANCIS F. REAMER

Vice-Pres. — Mrs. Gladys Emerick Erdman '23.

Sec.—Office currently vacant.

Treas.—Irene Fritz '19.

Historian—John H. Carter '21.

Solicitor—Daniel W. Kearney '17.

The Shamokin and Mount Carmel Bucknell Clubs met at the Penn-Lee Hotel for dinner Monday evening, October 8, to welcome Dr. Spencer. President Francis F. Reamer '21 of the Shamokin Club was in charge. Following a delicious dinner and the singing of some Bucknell songs, he introduced Dr. Spencer, who told of happenings on the campus and the plans for the Hundredth Birthday celebration. He also discussed his idea of the contribution he believes Bucknell can make to the state and nation.

Bucknellians milled around before and after the dinner, getting acquainted with the new president. Remarks heard floating about were all complimentary.

South Jersey Club

Pres.—Lawrence Scotti '28, 1401 Sycamore St., Haddon Heights, N. J. Principal, Fetters and Mulford Schools, Camden, N. J.

Vice-Pres. — Donald D. Streeter 'x28.

Recording Sec.—June Renn '41.

Corresponding Sec.—Doris Green '42.

Treas.—Frances M. Harris '27.

Exec. Board—Lawrence M. Kimball '23, Hal Brown, Jr. 'x39.

The largest local club meeting thus far this year was held at the Woodbury Country Club, Woodbury, New Jersey, on Friday evening, November 9. It was the first meeting of 1945-46 of the South Jersey Bucknell Club. One hundred and twenty Bucknellians and parents of Bucknellians sat down to a dinner of steak and mushrooms in the spacious and tastefully decorated dining room.

The crowd marched into the dining room to the tune of "Come Bucknell Warriors," played on the piano by "Frankie" Harris '27. After dinner, President Larry Kimball called on Frank Davis '11, Alumni secretary, who told of the remarkable interest evident among many clubs and some groups which are planning to petition for charters. He then showed some colored pictures of the campus. This part of the program was preceded and followed by a colored quartet which delighted the group with negro spirituals.

Guests at the speakers' table, including Mrs. Spencer, were presented. Dr. Mabel Grier Lesher '01 then introduced the guest of honor, President Herbert L. Spencer, who told of the all-time top attendance at Bucknell this semester and how the University is endeavoring to solve the several accompanying problems. He stated that the problem of housing married veterans is to be solved by the use of trailers.

Lawrence Scotti '28, the new club president, was introduced. He asked for the cooperation of the group in serving Bucknell.

The meeting closed with the singing of the "Alma Mater."

Sunbury Club

Pres.—Charles A. Fryling '13, 411 Market St., Sunbury, Pa. Proprietor of the Fryling Stationery Co., largest in Central Pennsylvania.

C. A. FRYLING

Sec.—James Sugden '27.

Treas.—Paul Boggess '17.

Club members hold a noon luncheon every Monday. An all-out meeting will be held on January 22 with President Spencer as guest of honor.

Towanda Club

Pres.—Loyd M. Trimmer '28, 206 Chestnut St., Towanda, Pa. Teacher and coach, Towanda High School.

Trenton Club

Pres.—Rev. Paul M. Humphreys '28, 123 E. Ward St., Hightstown, N. J. Pastor of the First Baptist Church of Hightstown.

PAUL HUMPHREYS

Vice-Pres.—Louis Russo '33.

Sec.—Mrs. Clinton I. Sprout '18.

Treas.—Mrs. Kenneth Murphey 'x27.

Trustees—Harold Giffin '16, William J. Irvin '22, who is also chairman of the program committee.

Dr. Herbert L. Spencer, president of Bucknell University, spoke to more than forty members of the Trenton, N. J., Bucknell Alumni Club at a dinner in the Mary Gray Tearoom on Friday evening, October 26. Dr. Spencer reviewed his philosophy of education and stressed the importance of Christian education and cultural values in a technological world.

Emma Dillon '15, Trenton lawyer and president of the General Alumni Association, also spoke at the dinner. She announced the Association's appointment of an advisory committee on curriculum at the college and urged Alumni cooperation to promote Bucknell's plans for her centennial celebration next year.

Bill Irvin '22 announced the Bison Club meeting at Philadelphia on December 14 and invited those present to attend.

The club will include Bucknell's Hundredth Birthday dinner on February 5, 1946, as one of its major events.

The president of the Trenton Bucknell Club, Paul M. Humphreys '28,

of Hightstown, N. J., presided at the dinner.

Triple Cities Club

Pres.—Harry E. Stabler 'x23, 404 Loder Ave., Endicott, N. Y. Vice-president and secretary, McClary-Stabler Agency, Inc., general insurance.

Vice-Pres.—Gordon Goodyear '27.

Sec.—Sam W. Bernstein '34.

Treas.—James T. Converse '33.

Exec. Committee — Robert Walker '44, William Work '38, Herbert Morreall '37.

Union County Clubs

Lewisburg Bucknell Alumnae Club

Pres.—Mrs. Henry Meyers '105.

Sec.—Mrs. Hayes Person '20.

Treas.—Mrs. Harry Hoffman '194.

Union County Bucknell Alumni Club

Pres.—Malcolm A. Clinger 'x26, 227 S. Fourth St., Lewisburg, Pa. Architect and Bucknell instructor in engineering.

Vice-Pres.—Earle L. Moyer '28

Sec.—M. Martha Bickel '32.

Treas.—Isabel M. Snyder '29.

Directors — Arthur Gardner '22, Mrs. Ruth Sleighter '31, Paul Showalter '31.

The Union County Bucknell Alumni Club met with the Lewisburg Bucknell Alumnae Club at the Lewisburg Inn on Tuesday evening, October 16. Seventy-five persons were in attendance. Malcolm Clinger, 'x26, president of the Alumni Club, introduced Mrs. Martha Wolfe Kalp '05, president of the Alumnae Club, and thanked her for allowing his organization to meet with the Alumnae Club on this occasion.

Dr. Spencer was introduced and expressed his pleasure at being in Lewisburg, as well as his appreciation of the fine reception tendered him. He mentioned some problems of the "atomic" age which colleges should try to solve and brought the problem down to earth with a frank consideration of some of Bucknell's immediate concerns. Mrs. Spencer was tendered an ovation when she was introduced.

A project for the year will be assisting the University in the big Hundredth Birthday program.

Uniontown Club

Pres.—Harold C. Marshall, Esq. '26, 240 N. Gallatin Ave., Uniontown, Pa. Attorney.

Washington, D. C., Club

Pres.—John F. Worth '27, 1728 Queen's Lane, Arlington, Va. Statistical analyst before entering the Navy.

JOHN WORTH

Vice-Pres.—Grace Stone '41.

Sec.-Treas.—Howard G. Frank '36.

Exec. Com.—Lynn C. Drake '06, Harry R. Warfel '20, Lester K. Ade '21.

A big dinner meeting with President Spencer as guest of honor is planned for January 8. Another meeting is being planned for February 5. This club offered the Alumni Endowment Plan described elsewhere in this issue.

Wellsboro Club

Has a large group of loyal Bucknellians. It is expected that a reorganization of the club will take place shortly. The last president was Robert Lyon '29, who has left Wellsboro.

Wilkes-Barre Club

Pres.—Herbert S. Lloyd '11, 22 Rose St., Forty Fort, Pa.

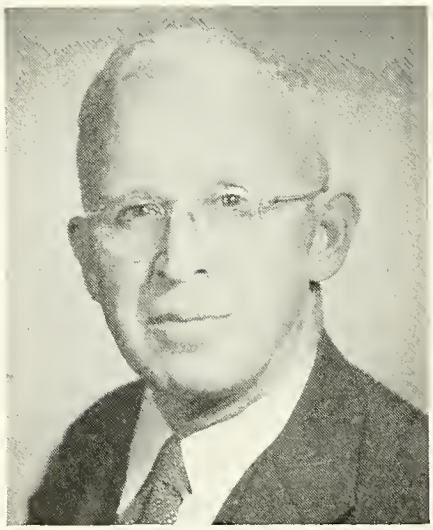

HERBERT LLOYD

York County Club

Pres.—Marlyn D. Etzweiler '27, 732 E. Market St., York, Pa. Partner in firm of Edward Etzweiler Sons, which operates funeral homes in York,

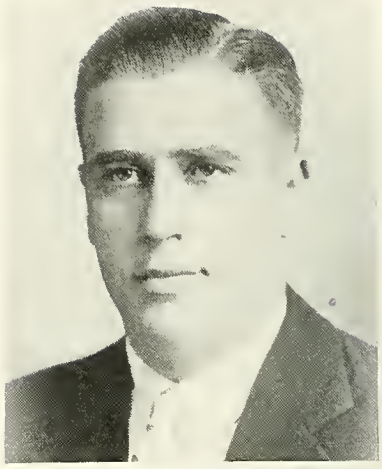

MARLYN ETZWEILER

Wrightsville and Columbia, with furniture establishments in Wrightsville and Columbia.

Vice-Pres.—William Brastow '32.

Sec.—Mrs. P. H. Minnick '41.

Treas.—Arline Baumeister 'x22.

Exec. Council—Mrs. Herman A. Ebert '25, Mrs. C. C. Richards '34, Judson Ruch '33, Walter Ranck 'x27, Penrose Wallace '26, Levere Leese '34, Rev. J. H. Fleckenstine '12, Russell Boyer 'x36.

A dinner meeting will be held December 8 with Dean W. H. Coleman as speaker. Tentative plans are being made for a celebration on February 5, 1946, the occasion of the Hundredth Birthday of Bucknell.

* * * * *

December 1, 1945.

To the Alumni, Alumnæ and Friends of Bucknell:

It would be very interesting if at the Centennial of Bucknell we could show photographs of all the Presidents, Teachers, Officers and Alumni of the institution since its founding. The Alumni Office requested all former students to send their pictures for filing with their records. Some have done so; most have not.

President Marts asked me to see if I could get more. President Spencer has asked me to try again and to include pictures of the Presidents, Trustees, Officers and Teachers, whether alumni or not. If you have any pictures of individuals or groups that you are willing to contribute to this enterprise, will you put the names and dates on the back and send them to the Alumni Office or to me.

Sincerely yours,

WM. G. OWENS '80.

P. S. We can show our appreciation of our new president by complying with his request.

Down the Aisle

1940

Alice E. Lohr and Lt. **George Kiick** were married July 26, 1945.

1941

Reverend **Earl R. Grose** and Marguerite L. Brogan were married September 9, 1944. He is chaplain for the West Virginia State Industrial School for Boys at Grafton, W. Va.

Rachel M. Carringer became the bride of Lt. (j.g.) Doyle G. Moye on September 16, 1945, in the Presbyterian Church, Tionesta.

Kathleen Michael became the bride of **Howard E. Welsh** on July 20, 1945, at Summit, N. J.

1943

Betty J. Keim and Sgt. Claude D. Ketner were married in St. Luke's Reformed Church, Shoemakersville, on July 6, 1944.

Jean L. Troyer was married to Lt. Richard F. Prest, July 11, 1945, in Lee Chapel, Lexington, Va.

1944

Ensign **John E. Raudenbush** was married to Arline Jenkins of Wilkes-Barre, July 4, 1945.

Phyllis Adams became the bride of Dr. Stewart Adam, June 2, 1945, in the Methodist Church, Bedford Hills, N. Y.

Mary E. Foley and Lt. (j.g.) John L. S. Joraleman, Jr., were married August 4, 1945.

x1944

Ida C. Gaston was married to Robert L. LaBelle at Joliet, Ill., September 7, 1945.

Marian R. Wilson became the bride of Azio J. Martinelli in the First Presbyterian Church, Philadelphia, September 23, 1945.

1945

Dorothy Ashman and Gabriel Fackne were married September 22, 1945, in Palmerton.

Roberta Bowers was married to Lt. Donald A. Good on June 21, 1945, in the Trinity Methodist Church, Hackettstown, N. J.

June Bunnell and Ens. Hugh Richards were married June 28, 1945, in the Connecticut Farms Presbyterian Church, Union, N. J.

Future Bucknellians

1921

Mr. and Mrs. **Thomas F. Morgan, Jr.**, are parents of a daughter, born September 9, 1945.

1927

Mr. and Mrs. Louis H. Collison **(Grace Pheifer)** are parents of a son, Andrew Philip, born April 22, 1945.

1932

A son was born to Mr. and Mrs. **William Elliot** on March 24, 1945.

1933

Rev. and Mrs. **James H. Davis** announce the birth of their first child, Nancy Lou, March 8, 1945, at Charleston, S. C.

George Eastburn, III, was born to Mr. and Mrs. **George Eastburn**, September 2, 1945, at Tampa, Fla.

1936

Robert V. Housel, Jr., was born to Mr. and Mrs. **Robert Housel** of Pittsburgh on September 24, 1944.

1937

Barbara Ellen was born to Lt. and Mrs. **P. Herbert Watson** on July 16, 1945.

A second child, Judith Ann, was born May 8, 1945, to Mr. and Mrs. **Stuart M. Smith (Edith McCormick '35)**.

x1939

Charles J. Gundel, IV, was born September 5, 1945, to Lt. and Mrs. **Charles J. Gundel.**

Capt. and Mrs. **George L. Grow (Henrietta C. Stein 'x40)** are parents of a son, George, Jr., born March 7, 1944.

1940

Lt. Comdr. and Mrs. Leland F. Andrews **(Margaret Bortz)** announce the birth of a son, Richard Leland, on April 17, 1945.

What Bucknellians Are Doing....

1898

New Address: Mrs. Charles R. James **(Anna Rodgers)**, 89 Alpine Ave., Los Gatos, Calif.

1901

Dr. **Frank Anderson**, after two years of successful service as the pastor of the First Baptist Church of Merrill, Wisc., has accepted a call to become pastor of the First Baptist Church of LeMars, Iowa, and began his work there November 1, 1945. His address is 212 Plymouth St., S. W., LeMars, Iowa.

New Address: **Charles W. Wolfe**, Harpers Ferry, W. Va.

1909

Dr. **Doncaster G. Humm** has established new headquarters at 1219 W. Twelfth St., Los Angeles 15, Calif.

x1912

New Address: **Charles P. Anderson**, 1050 Franklin, San Francisco, Calif.

1914

Norman W. Whited, after serving with the armed forces for four years, has returned to civilian life and is working for the Los Angeles City Engineering Dept. His address is 365 S. Cloverdale Ave., Los Angeles 36, Calif.

1915

John B. Rishel received his master's degree in 1927 and is principal of two public schools in the city of Denver, Colo. An authority on ornithology, he teaches summers in the University of Denver.

1916

Ruby J. Young has been selected to fill the position of head resident of Larison Hall and advisor to freshman girls at Bucknell.

1918

Karl K. Hulley received his master's degree from Harvard University

in 1927 and is professor in the University of Colorado at Boulder. He is a son of Lincoln Hulley '88, famous Bucknellian and late president of John B. Stetson University.

1919

New Address: **William F. Holsing**, 168 Bywood Ave., Upper Darby.

1920

Evan Ingram, former director of guidance in the public schools of Pittsburgh, has accepted the position of director of instruction in the secondary schools of that city.

x1920

New Address: Mrs. Charles C. Brumbaugh **(Francis L. Herritt)**, 1131 N. W. Montgomery St., Portland, Ore.

Corbin Wyant is a banker in Kittaning, as well as owner and publisher of the Kittanning *Times-Leader*. He has two future Bucknellians, James and John.

1921

New Address: Mr. and Mrs. **Clarence B. Moore (Catherine G. Thompson** '19), 1448 West State St., Trenton, N. J.

1923

New Address: **George H. Jones**, 1206 Macon Ave., Pittsburgh 18.

Lyell B. Carr has accepted the position of supervising principal of the Spartansburg schools.

1924

George Ballak is now athletic coach and director of physical education at the Muncy High School.

Mr. and Mrs. **Charles F. Lindig** and daughters have returned to Lewisburg and are residing at 27 N. Fifth St. Mr. Lindig is field representative for the Office of the Secretary of War.

1925

New Address: **Ellen M. Davies**, Hotel Taft, New Haven, Conn.

New Address: **Donald O. Eschbach**, 1121 Delaware Ave., Wyomissing.

New Address: **Emerson E. Jenkins**, R. D. No. 1, York.

x1925

Dr. **Carl H. Kivler**, physician and surgeon, opened an office in Milford on July 1, 1945.

1926

Mrs. **Maud Keister Jensen**, on furlough from her duties as missionary to Korea, received the M.A. degree from Drew Theological Seminary in May, 1943. In May, 1945, she received the B.D. degree *summa cum laude*.

Andrew B. Montgomery is credit manager of the Pittsburgh Screw and Bolt Corp., 2719 Preble Ave., Pittsburgh.

Dr. **Anna O. Stephens** is associate physician of the Women's College of the University of North Carolina. Her address is 1025 Spring Garden St., Greensboro, N. C.

x1926

Clarence A. Hurst is employed by The Remington Rand Typewriter Division. He has a son in the Coast Guard and two daughters. The Hursts reside at 115 W. 34th St., Wilmington 218, Del.

1927

George W. Hart was recently discharged from service and has joined the staff of Booz, Allen and Hamilton, consulting management engineers with offices in Chicago, New York and Los Angeles. He is attached to the New York office. Prior to the war, he was employed as a sales consultant with Ebasco Service, Inc., public utility and industrial consultants in New York. During the war he served in certain capacities connected with the electronic work of the Navy, among them underwater sound detection. His home address is 871 Dorian Road, Westfield, N. J.

1928

New Address: **William F. Harpster**, Knoxville, R. D. No. 7, Tenn.

x1928

George M. Ocshier, optometrist, resides at 909 Main St., Conneaut, O.

1929

Mr. and Mrs. **R. F. Gaylord (Dorothy Stenger** '30) are living at 6505 Sagamore Road, Kansas City, Mo. Mr. Gaylord is regional personnel manager for Montgomery Ward and Co.

x1929

New Address: **Frank A. Swing**, 233 E. Tenth Ave., Conshohocken.

1933

Robert M. Rodgers, chemist for DuPont Electrochemicals, resides at 10108 Buffalo Ave., Niagara Falls, N. Y.

Mabel Lesher is studying for her master's degree in Public Health Nursing at New York University. She was awarded a scholarship by the Metropolitan Insurance Co., by whom she is employed. Her present address is 331 Penn St., Camden, N. J.

x1934

New Address: **John I. Quigley**, 534 North Main St., Greensburg.

1935

Mrs. L. Carl Stevens **(Virginia Hallett)** is recovering from a serious attack of polio, contracted last November. She is recuperating at her home (Millbrae, R. D. 2, Media) after being a patient at the Bryn Mawr Hospital for a long time. Mrs. Stevens has two sons: Thomas, 6 and John Todd, 3.

1936

J. Frederick Weaver, on service leave from the Lemoyne High School, recently published an important article in the *Journal of Educational Research*. The study is concerned with the distribution of emphasis in ten physics tests and twelve physics textbooks. Mr. Weaver has the bachelor's and master's degrees from Bucknell and has almost completed the work for his Ph.D. at Duke University.

1937

New Address: Mrs. John F. Ingold **(Gertrude Breinlinger)**, 60 Arbor Drive, Southport, Conn.

Capt. and Mrs. **Thomas B. Richards (Mary S. Savidge** '42) are making their home at 2017 Hudson St., Denver, Colo. Capt. Richards is a chaplain at Buckley Field.

New Address: **Ward W. Whitebread**, R. D. No. 1, Royersford.

1938

Dr. **Ernest E. Blanche** has been appointed by the War Department to help open the Army University at Florence, Italy, where American veterans now idle are waiting transfer to the United States.

1939

Robert J. Bechtel is now employed by the Hercules Powder Co. as D.D.T. supervisor. His address is c/o Hercules Powder Co., Parlin, N. J.

Mr. and Mrs. **J. W. Kohberger (Ruth M. Cox** '40) reside at 2064 Dellwood Drive, N. W., Atlanta, Ga. Mr. Kohberger has been honorably retired to inactive duty in the U. S. Naval Reserve and has returned to his former civilian occupation with Westinghouse Mfg. Co.

Dr. **Jesse E. Schmick** is a member of the medical staff at the Northern Liberties Hospital, Seventh and Brown Sts., Philadelphia 23.

MS 1939

Russell L. Williams has been appointed supervising principal of Prospect Park Schools, moving from a similar position in the Clifton Heights school district. Chosen from among several applicants, Mr. Williams took over his new duties September 1.

1940

Mr. and Mrs. **Paul M. Albert (Ethel Abbotts)** and children, Paul Monroe, Jr., and Patricia Mina (2½-year-old twins), reside at 2197 Pennington Road, Trenton, N. J. Mr. Albert 'x40 received a discharge from the army on July 29, 1945 under the point system and is working for Lehigh Structural Steel, Allentown.

Dr. **Donald E. Fortner** has been awarded a fellowship in Obstetrics and Gynecology at the Ochsner Clinic (Alton Ochsner Medical Foundation), Prytania and Aline Sts., New Orleans, La. Mrs. Fortner and their daughter are with him.

Carson W. Kauffman is a radio engineer for Paul Godley Co., Consulting Radio Engineers. His home address is 25 Park St., Montclair, N. J.

1941

Mary V. Gebhardt is an assistant consultant for the investment counsel firm of Scudder, Stevens & Clark, Wall St., New York City. Her home address is 117 W. 13th St., New York 11, N. Y.

Dr. **Allan J. Rosenberg** is resident in psychiatry at the Rockland State Hospital, Orangeburg, N. Y.

Sarah L. Slaughenhaup has been graduated from the Chamberlain School of Fashion and Retail Designing in Boston, Mass., and is now going to the Parson School of Design in New York City. Her address is 130 E. 57th St., New York 22, N. Y.

1942

New Address: Mr. and Mrs. F. **William Carson (Betty N. Thomas)**, 803 W. Mishawaka Ave., Mishawaka, Ind.

1943

New Address: Rev. **David R. Wolfe**, 4801 Lancaster Ave., Harrisburg.

MS 1943

Walter A. Miller, Jr., is supervising principal of schools at Egg Harbor City, N. J. His home address is 513 Atlantic Ave.

x1943

Mrs. William L. Acker, Jr. **(Isabella Harris)** and children are temporarily residing at 520 W. 35th St., Long Beach, Calif.

Clifford M. Snowman is floorman in a Ball Bearing Plant (New Departure), Meridan, Conn. His home address is 251 Bristol St., Southington, Conn.

New Address: Mrs. Daniel M. Hugus **(Nina J. Stone)**, 217 N. Craig St., Pittsburgh.

1944

Jean C. Ball is a cadet nurse at the Yale University School of Nursing. Her address is 350 Congress Ave., New Haven, Conn.

Mrs. **Frances Zellars Duncan** is teaching English at the High School, Newton, N. J. Her home address is 105 East Ave., Hackettstown, N. J.

Nancy J. Lightner is serials assistant in The College Library, Pennsylvania State College, State College. Her home address is 526 N. Allen St.

Edward H. Miller is attending the Columbia University Law School, New York City.

Rosemary Palmer, 220 Jacoby St., Norristown, is working as a second-year Fellow with the Children's Aid Society of Montgomery County and also attending the Pennsylvania School of Social Work.

1945

C. **Walton Boughter** is a junior accountant with the Armstrong Cork Co. in Lancaster. He resides at the Chi Phi House, 603 Race Ave.

William H. Lane was assistant coach of the Bisons this fall. He had previously spent 15 months in the South Pacific as an officer in the Marines.

Martha Orphan is teaching English and French in the Barnegat, N. J., High School.

Martha E. Sober is employed by the General Electric Co., Bridgeport, Conn., as a secretary.

Completed Careers

1875

Dr. **John B. Weston** died on September 7 at the age of 91. He had played golf regularly until he was 88. He had been a prominent physician in Duluth, Minn., until he retired and went to Hemet, Calif., where he was noted for his philanthropic activities. Coming to Bucknell from Peoria, Ill., he later was graduated from the University of Pennsylvania Medical School. He was a trustee of John B. Stetson University. A son and four daughters survive.

I 1883

Mrs. Milton W. Lowry **(Annie M. Lowry)** died January 12, 1945. Her son, Robert, of Shamokin, spent two years at Bucknell, later receiving his degree from Princeton.

1889

Owen Evans Abraham passed away on March 25, 1945.

I 1891

Mrs. Charles A. Walters **(Anna L. Kerstetter)** died March 27, 1945.

1901

Dr. **Lee M. Goodman**, physician and for some years owner of the *Jersey Shore Herald*, a daily newspaper, died October 4, 1945. A graduate of Jefferson Medical College after completing his course at Bucknell, he was active in social and fraternal affairs. He leaves a wife, a daughter, two grandsons and a brother.

x1903

Oglesby James McNitt died January 21, 1943.

1919

Agnes M. Gilmour died August 31, 1945, after an illness of about one month. She had been a mathematics teacher in Eastside High School, Paterson, N. J. Surviving are her parents; a sister, Margaret '38; and a brother, John '27.

1926

Ralph L. Walter was found dead in his apartment in Harrisburg on August 15, 1945. He was an attorney for the State Board of Finance and Revenue. Surviving are his mother, Mrs. Carrie Walter of Wilkes-Barre, and three brothers, all Bucknellians—Mark M. '15 of Lansdowne; Lincoln S. Jr. '30, serving with the Army; and Stuart '22 of Harrisburg.

1934

Adda Jane Patterson was one of thirty-four persons killed in August in the collision of two sections of the Empire Builder in North Dakota. Miss Patterson had taught in the Middletown High School until she joined the WAVES, in which she was a lieutenant junior grade at the time of her death. At Bucknell she belonged to Pi Mu Epsilon, national mathematics fraternity. She is survived by her parents, a brother and a sister.

EDITORIAL

THE BUCKNELL ALUMNUS is published in March, June, September and December by Bucknell University, Lewisburg, Pa.

OFFICERS OF THE ASSOCIATION

EMMA E. DILLON '15, *President*, 609 Broad St. Bank Bldg., Trenton, N. J.
MILLER A. JOHNSON '20, *First Vice-President* .....1425 West Market St., Lewisburg
CLYDE P. BAILEY '29, *Second Vice-President* ..206 Beech St., Edgewood
DAYTON L. RANCK '16, *Treasurer* .....35 Market St., Lewisburg
FRANK G. DAVIS '11, *Secretary-Editor* .....140 S. Front St., Lewisburg

BOARD OF DIRECTORS

EMMA E. DILLON '15, 609 Broad St. Bank Bldg., Trenton, N. J. Term expires 1946
W. C. LOWTHER '13, 288 Walton Ave., South Orange, N. J. Term expires 1946
MILLER A. JOHNSON '20, 1425 West Market St., Lewisburg. Term expires 1947
EDGAR A. SNYDER '11, 431 Clark St., South Orange, N. J. Term expires 1947
O. V. W. HAWKINS '13, Flower Hill, Plandome, N. Y. Term expires 1947
KENNETH W. SLIFER '26, 177 Briar Hill Lane, Woodbury, N. J. Term expires 1948
CLYDE P. BAILEY '29, 206 Beech St., Edgewood. Term expires 1948
HERBERT L. SPENCER, University Avenue, Lewisburg

Dedication

To the Local Clubs

MAYBE you wonder why this issue of the ALUMNUS is dedicated to the local Alumni clubs. Have a look at this number of the ALUMNUS and you will find the answer.

Hunt up the story of the proposal of the Washington, D. C., Club for an Alumni Endowment Fund. Cast your eye over the pages of Bucknell songs with music, and the announcement that every club will receive on request a packet of song booklets. Look over the list of club presidents if you don't know who heads your club. Read the stories of local meetings already held. Recall that at least seven new clubs are in the process of being born. Ask yourself if some member of your club is doing significant things which other Bucknellians ought to know about. The Alumni Office wants to spread the good news of what your local club and its members are doing.

Have you gone into a new town an utter stranger and had the Bucknell club members make you immediately at home? Well, the Alumni Office gets letters telling what a joy it is to be "taken in" by Bucknellians. If you were to see those enthusiastic letters which we receive from Bucknellians from areas where new clubs are about to be formed, you would have an idea why we are dedicating this number of the ALUMNUS to the local clubs.

Yes, this is dedicated to all local clubs, dead or alive. We know that the live ones are going to make great records in this centenary year, and we believe that the two or three dead ones are going to experience a thrill of enthusiasm that will shake off the wartime lethargy and make club success unanimous.

* * * * *

Alumni President Writes

DEAR ALUMNI:

Homecoming, our first big event of this 1945-46 year, has passed. Those who attended enjoyed the day to the full. The perfect weather, the eagerness to see one another after so long a period, the score against State in the well-filled stadium, the large attendance at the Bison Club breakfast, the reception in Hunt Hall and at the dinner added to the happiness at being together again. It was a day to be repeated again and again as the years pass.

Interest in Alumni affairs is keen. Clubs, dormant in large part during the war, are becoming active. New clubs are being formed in several places. We Bucknellians know we have a fine Alma Mater of whom we are proud, and in turn we want to make her proud of us, not only because of achievements but more because we hold to the true principles exemplified by The Hill.

Our next big event, which will inaugurate a series of celebrations for Bucknell's 100th Birthday, will be meetings of the local clubs everywhere with a toast to Bucknell at 10:00 o'clock Eastern Standard Time by all Bucknellians everywhere in the world. You who are out of the Eastern Time belt have a little while in which to figure out the corresponding time in your own belt. The toast proposed for that memorable occasion when we shall all meet as one is printed in another part of this copy of the ALUMNUS.

Dr. Spencer, the members of the Board of the General Alumni Association who are all interested enough to be 100 per cent present at Board meetings, Dr. Davis and your president are all co-operating with the local clubs. Your groups are the constant representatives of Bucknell in your communities. Please tell us, whom you have charged with the responsibilities of administration, how we can serve you better.

EMMA E. DILLON '15, *President.*

* * * * *

Alumni: In electing new officers for your local club, please see that you elect a vice-president. In a number of cases recently the president has moved away or is deceased and the club has been left without a leader.

Local Alumni Clubs

IT IS less than three months since the surrender of Japan, and from all observations the readjustments in this country are only beginning. At the time of the Japanese surrender, it was not even assumed that Bucknell would have a Homecoming celebration. Nor was it expected that the Alumni would be much more active this year than last. However, the sudden change from war to peace has brought about in the Bucknell Alumni organization an unusual degree of activity on the part of the local clubs. Alumni will no doubt be surprised to know that already (November 10) ten local clubs have held unusually successful meetings this fall, and many additional ones are planning for active programs throughout the year. Alumni will also be interested in the fact that at least seven new groups are contemplating the establishment of local Bucknell Alumni clubs. It is a safe guess that before the end of the year the number of new clubs will be considerably increased.

No general alumni association can succeed unless it has supporting it a large number of local organizations carrying on their own activities, developing their own programs of service and continually building up enthusiasm for Alma Mater. And this situation is only a normal one. We cannot recall ever hearing of a successful program of activities among a large group if there were no local organizations supporting it. Who ever heard of a successful potitical party that was not organized "down to the ground" with its national, state, county, city and precinct groups, each one doing its utmost to make the parent organization a success? A national fraternity could not exist but for its local groups. Every successful church depends on some kind of small group set-up. So we can think of no valid argument against our present plan of a large association undergirded and supported by and solely dependent on its many local clubs.

* * * * *

Washington, D. C., Club Proposes Fund Plan

ADDED proof of increased Alumni enthusiasm is contained in a recent proposal by the Washington Club that Alumni contribute regularly to the support of an endowment fund for Bucknell. The fund shall be for the advancement of the University and its purposes, particularly as to financing special worthy projects, scholarships, research and equipment, the entire costs of which could be covered by moneys available in the recommended Alumni Endowment Fund, or to be used in supporting other programs undertaken by the University as approved specifically by the designated numbers of members of the staff to be appointed to administer the recommended Alumni Endowment Fund. The plan is as follows: An Alumnus pays annually 50 cents for each year he has been out of school. This plan is being presented to Clyde P. Bailey '29, chairman of the committee on making the General Alumni Association self-supporting.

Among other interesting statements in the proposed plan are suggestions on its advantages:

1. Individual contributions will be tax-exempt.
2. The suggested schedule takes into consideration the length of time out of school and the consequent relative degree of ability to afford contributions on a graduated scale.
3. The suggested rate of contribution per individual is so small that it is practically insignificant. Even for a member of the Class of 1910, for instance, his contribution would be scaled at $18.00 for 1946, or approximately less than 1/3 of one per cent of his estimated annual income.
4. The satisfaction and pride to be experienced by every Alumnus and Alumna at seeing the Alma Mater benefit so greatly by a minimum of effort on the part of each individual should be worth many times the amount contributed.
5. Such an "Alumni-wide" voluntary annual contribution program should eliminate the need for further concentrated drives for funds by the University, such as the recent Birthday Fund campaign.

All institutions have a number of wealthy alumni who are capable of giving large sums. Many schools depend on unplanned giving in which persons of moderate incomes do not participate. The Alumni Endowment Fund plan suggested here offers an attractive opportunity to every Alumnus regardless of his Dun and Bradstreet rating.

* * * * *

Mrs. Stanford W. Briggs (Virginia Cornellier) was reported in the September ALUMNUS as a teacher in the Westfield High School. Our mistake. She is chairman of the College Reference Committee of the local college club. The mistake came about through her keen desire to be of assistance to Alma Mater. Her address is 555 Woodland Ave., Westfield, N. J.

Listen, Alumni: Maybe you won't be able to make it back to the campus for Bucknell's Centennial Celebration this February, but if you'll send $5.00 to Betty Wynn, Honor House, Bucknell University, by January 31, 1946, we promise that the Centennial issue of *L'Agenda* will be the next best thing to it. It will be one of the best yearbooks ever published at Bucknell.

Hundredth Birthday Number

The Bucknell Alumnus

The President Writes

Dear Bucknellians:

May I congratulate you on the many fine Alumni celebrations held in honor of Bucknell's hundredth anniversary Charter Day, February 5. The reports on these events which have reached the campus have been an inspiration to me personally. They bespeak a spirit of real enthusiasm—a loyalty to Alma Mater which gives added meaning to our work here on the campus. And I especially want to pay tribute to the splendid work which your Secretary, Dr. Frank Davis, has given to the organization of the Charter Day meetings. The success of these meetings has in no small manner been due to his untiring efforts.

The birthday parties, however, marked but the beginning of the Centennial celebration, which will continue for several months. At Commencement time late in June the observance will reach a peak with formal academic ceremonies. We invite you to return to the campus for this Centennial highlight, as well as for the Homecoming celebration on October 26, when the Bucknell football team will play one of its oldest opponents, Lafayette. Both of these major events will no doubt break all records for Alumni attendance. In spite of the serious housing shortage, we shall stretch our facilities to the limit in our efforts to entertain you.

Please accept my sincere thanks for your excellent cooperation in initiating the activities of this notable year. The memory of the many fine things you have done will encourage us as we go forward into the second century of Bucknell history.

I send my best personal wishes to each one of you.

Sincerely yours,

Herbert L. Spencer

President.

THE BUCKNELL ALUMNUS

Vol. XXX No. 3 March, 1946

Bucknellians Celebrate Alma Mater's Hundredth Birthday

ON THE greatest day in Alumni history, Bucknellians all over these United States pledged anew their admiration for and loyalty to the "College on the Hill." From Boston to Los Angeles they gathered to renew old acquaintanceships, hear reports, from the campus, listen to a broadcast of the reenactment of a ceremony staged one hundred years earlier and drink toasts to a college which many state means more to them now than ever before.

During the war only a few clubs have kept the fires of enthusiasm burning. These have fought the lethargy of tired bodies and distraught nerves and have kept on telling themselves and their college friends that, regardless of conditions, this pattern of homage to the one institution which means most to them must not be violated. Results in these few clubs on February 5, 1946, would appear to justify their tenacity of purpose.

But reports from numerous other clubs, some merely quiescent and others meeting for the first time, indicate that the momentum achieved on this memorable occasion is likely to be accelerated as the months and years go by. One interesting phenomenon in this connection is the large number of new leaders who have stepped out in front on short notice and have appeared to gain enthusiasm as they gave of their time and effort to make the occasion a notable one. The Alumni Office had requested that historians be appointed and that they should report on local club parties as soon as possible. These stories are printed in this issue of the ALUMNUS.

Besides new leaders, this occasion brought out some new techniques. For instance, instead of planning a dinner at a hotel, a number of groups such as Rochester, Chicago, Cleveland, Atlantic City and Lewistown held parties in the homes of club members. Refreshments were served usually by the host or hostess, and in at least one place the members were warned that there would be a nominal charge

PHILADELPHIA BIRTHDAY CAKE

for refreshments. An unusual example of these informal gatherings was given in South Jersey, where the 300 members of the club were invited to meet in the homes of members in seven different population centers. In order that all might hear the broadcast from Harrisburg, recordings were sent to each small group and they all received complete files of material from the campus. While this particular experiment has not yet been evaluated, it is true that in each case where a local club met as a body in the home of the president or some other member the party was a great success.

Another feature that stands out as a fine Alumni accomplishment is the local publicity obtained by leaders in the various areas. Dale Spotts '18 in Philadelphia, Rupert Swetland '23 in Schenectady, Fred McAllister '11 in Cincinnati, David Mink '17 in Sharon, "Cy" Shreve '11 in Erie, Charles Steiner '23 in Uniontown, Elizabeth Peters '35 in Lewistown, Malcolm Clinger x'26 in Lewisburg, Joe McCormick '26 in Bridgeton, N. J., and Howard Moore '22 in DuBois, went out and persuaded local companies to broadcast the recording. And in one case a non-Bucknellian, Sylvester (Bus) Blum, line coach of the football team, arranged for a broadcast over WBNY, Buffalo, from 8:15 to 8:30 P. M. on the hundredth birthday. The fact that the stations in Schenectady and Cincinnati are powered with 50.000

(Continued on page 9.)

THE BUCKNELL ALUMNUS

Published in March, June, September and December by

BUCKNELL UNIVERSITY

Entered as second-class matter December 30, 1930 at the post office at Lewisburg, Pa., under the Act of August 24, 1912

Campus Charter Day Activities

BUCKNELL UNIVERSITY was host at an all-college party attended by 1,000 students and faculty in Davis Gymnasium the evening of February 5, marking the close of the University's first hundred years and celebrating the opening of her second century.

Highlight of the program was the burning of the last of Bucknell's notes, signifying that the University is starting her second hundred years free of debt. A coed selected from the centennial class, Miss Sara Krone of York, presented the last remaining note to Bucknell's President Herbert L. Spencer, and he in turn burned the note, lighting it from a large birthday candle placed at one end of the gym floor.

As the paper flamed in the darkened gym, 100 senior women, clad in white and black evening dress, walked slowly onto the floor. With a background of music, the coeds lighted candles from the large flame, walked to the other end of the gym and took their places in five long columns. As the music faded, they closed ranks and formed the figure "100."

The burning of the note signalized the achievement of a goal set several years ago when Alumni volunteered to erase a debt of $285,000 by the centennial year. This has been completely paid off and the University starts its second century free of indebtedness.

Students expressed enthusiasm for the program presented by the Men's Glee Club before the ceremony. Directed by Professor Harold Cook, the Club made its first formal appearance after having been disbanded during the war years. The men sang medleys of popular tunes and Bucknell songs.

The program in the gymnasium was presented by students of the centennial committee. Master of ceremonies was Frank Haas, Jr., of Harrisburg, president of the sophomore class at Bucknell. A dance to the music of Tommy Donlin's orchestra followed the program.

While students were celebrating in Davis Gym, 300 Alumni from nearby towns were guests of the Union County Alumni Club at a Charter Day dinner in the Women's College dining room. This was one of 50 centennial dinners held by Bucknell Alumni in cities and towns from coast to coast.

Alumni celebrating the University's 100th anniversary on the campus heard two speakers and were entertained by the Men's Glee Club, directed by Professor Cook.

Dr. Mary Wolfe, '96, of Lewisburg, one of two women members of the Board of Trustees and a descendant of one of the founders of Bucknell, praised Bucknell's Christian leadership in the last century and pointed out that "there will be even greater need for this type of leadership in the coming century." Dr. Wolfe cited numerous Bucknell administrators who had played a prominent part in the development of the University and of its reputation for Christian education. "Men of sterling character, education and culture will determine Bucknell's destiny in years to come," she said.

Dr. R. H. Rivenburg, '97, former dean and vice-president, who also made the address at the college's Charter Day chapel service, spoke on "Bucknell's Teachers." He emphasized the important part which teachers play in a university and said that "the work of the teacher himself can often be measured by the quality and achievements of his students." During his twenty-two years of service Dean Rivenburg played a part in selecting seventy-five of the present faculty members at Bucknell.

Malcolm Clinger, x'26, president of the Union County Alumni Club, was toastmaster at the banquet. The final event on the dinner program was the presentation by radio transcription of the re-enactment of the rededication of Bucknell's charter. Climaxing the dinner, Dr. Spencer led all the Alumni in a toast to their Alma Mater.

* * * * *

Classes Plan Reunions On June 28, 1946

ALL classes are invited to hold reunions on Friday, June 28, 1946. This is unusual in that ordinarily only the five-year classes meet at any Commencement. However, this year an attempt is being made to compensate for the fact that during the war period no reunions were held.

In order that classes may become active in planning for their reunions the names and addresses of many of the presidents of the classes are listed below. On request the Alumni Office will send to the presidents names and addresses of all class members who have reported their whereabouts to the college. In case the senior class president is deceased, the next officer below him is listed. It will be appreciated if each one listed will write at once to the Alumni Office indicating whether he or she will take the responsibility of getting the class together or suggesting someone who is able and willing to take leadership.

As all Alumni know, the housing situation in Lewisburg is not essentially different from that in other parts of the country. This means that there is a very great scarcity of available rooms for Alumni. It happens that most of the students will have left the campus before Alumni Day and rooms will be available in men's and women's dormitories. These

can be made available only by some sacrifice and effort on the part of students who now occupy the rooms and of many employees of the University. Therefore, if Alumni are asked to bring some bedding with them or sleep in a room which has nothing inviting except clean sheets, it is assumed that they will accept the discomforts with the fortitude which many of them exhibited recently when they faced enemy guns.

The June ALUMNUS, which will contain full housing information and a reservation blank, will be in the hands of Alumni not later than May 15. It will be appreciated if they will hold room orders until that time.

Year	*Officer*	*Address*
1884	Sec.	Dr. O. M. Shreve, 162 W. 8th St., Erie, Pa.
1885		
1886		
1887		
1888	Sec.	W. H. Clipman, 1100 N. Front St., Sunbury, Pa.
1889		
1890		
1891		
1892	Hist.	A. R. E. Wyant, 2023 W. 101st St., Beverly Hills, Chicago, Ill.
1893	Treas.	C. V. Lloyd (Mrs. George C. Horter), 321 Woodland Ave., Haddonfield, N. J.
1894	Pres.	H. F. Smith, 130 State St., Harrisburg, Pa.
1895	Pres.	William B. Sheddan, 287 Nassau St., Princeton, N. J.
1896	Pres.	H. T. Colestock, R. D. 1, Box 339, St. Petersburg, Fla.
1897	Sec.	Abram S. Barner, 356 W. 34th St., New York City.
1898	Pres.	Roy B. Mulkie, 734 First Ave., Union City, Pa.
1899	Treas.	D. H. Robbins, R. D. 2, Lightstreet Rd., Bloomsburg, Pa.
1900	Pres.	Edward Bell, 1576 Franklin St., Johnstown, Pa.
1901	Pres.	Charles F. Bidelspacher, 716 Market St., Williamsport, Pa.
1902	Pres.	John W. McCracken, 53 Thorndale Terrace, Rochester, N. Y.
1903	Sec.	Elva Coleman (Mrs. Harry Herpel), 1250 Park Ave., McKeesport, Pa.
1904	Pres.	William E. Roberts, 21 Morris Lane, Scarsdale, N. Y.
1905	Pres.	Lynn S. Goodman, 1110 Beacon St., Brookline, Mass.
1906	Pres.	Leroy W. Hoon, 7th and Main Sts., Monongahela, Pa.
1907	Pres.	Leo L. Rockwell, English House, Univ. of Mich., Ann Arbor, Mich.
1908	Pres.	John R. Stratton, Bloomsburg, Pa.
1909	Sec.	Amy V. Bollinger, 22 First Ave., Reynoldsville, Pa.
1910	Pres.	Paul J. Abraham, 356 N. Maple Ave., Greensburg, Pa.
1911	Pres.	Lyman C. Shreve, 607 Ariel Bldg., Erie, Pa.
1912	Pres.	James P. Harris, 44 E. Park Place, Kingston, Pa.
1913	Pres.	George Middeton, 72 Inglewood Drive., Rochester, N. Y.
1914	Pres.	Jesse Riley, 1587 Quarrier St., Charleston, W. Va.
1915	Pres.	John W. Hedge, 916 W. Market St., Bethlehem, Pa.
1916	Pres.	Dayton L. Ranck, 35 Market St., Lewisburg, Pa.
1917	Treas.	David L. Mink, 343 White Ave., Sharon, Pa.
1918	Pres.	Barton H. Mackey, 234 W. Main St., Newark, Del.
1919	Pres.	Weber L. Gerhart, 909 Market St., Lewisburg, Pa.
1920	Pres.	Harry Nancarrow, Rittenhouse Plaza, 1901 Walnut St., Philadelphia, Pa.
1921	Pres.	Richard A. Mason, 5302 Knox St., Philadelphia, Pa.
1922	Pres.	Finley Keech, 425 Cherry St., Fall River, Mass.
1923	Pres.	A. Herbert Haslam, 327 W. Woodruff Ave., Toledo, Ohio.
1924	Pres.	Kenneth L. Cober, 11 Allison Ave., N. Providence, R. I.
1925	V. Pres.	Charles F. White, 42 Spring Brook Rd., Springfield, N. J.
1926	Pres.	Fred W. Evans, Jamesburg, N. J.
1927	V. Pres.	Earl F. McClune, 531 Fifth Ave., McKeesport, Pa.
1928	Pres.	H. M. Marsh, 24 Oakley Ave., Summit, N. J.
1929	V. Pres.	John C. Minick, 823 Bedford Rd., Schenectady, N. Y.
1930	Pres.	Henry A. Wadsworth, R. D., McGraw, N. Y.
1931	Pres.	Edward J. Smalstig, Box 402, Rochester, Pa.
1932	Pres.	T. Robert Hepler, 614 N. Third St., Harrisburg, Pa.
1933	Pres.	C. Martin Lutz, 807 East 3rd St., Bloomsburg, Pa.
1934	Pres.	Edward C. Myers, 2839 Beechwood Blvd., Pittsburgh, Pa.
1935	Pres.	William Berlin, Knox, Pa.
1936	Pres.	Edward McKee, 3611 Locust St., Philadelphia, Pa.
1937	Pres.	George W. Crouse, Smithton, Pa.
1938	Pres.	Ira G. Fox, 31 Narbrook Park, Narberth, Pa.
1939	Pres.	John C. Gault, Coudersport, Pa.
1940	Pres.	Donald Walker, Harrington St., Seaford, Del.
1941	V. Pres.	Mary Virginia Gebhardt, 117 W. 13th St., New York City 11, N. Y.
1942	V. Pres.	Walter S. Vanderbilt, Jr., 99 Payson Ave., New York City 34, N. Y.
1943	V. Pres.	Mary T. Orso (Mrs. John D. Johannesen), 2016 37th St., S. E., Washington, D. C.
1944	V. Pres.	Helen H. Rhinesmith (Mrs. Robert F. Baker), R. D. 1, Newfoundland, N. J.
1945	Pres.	Elizabeth Richers, 332 N. Lansdowne Ave., Lansdowne, Pa.

* * * * *

College Seniors Are Admitted to Bison Club

AT THE October meeting of the Bison Club a resolution was passed offering Bison Club membership to seniors at a greatly reduced rate. The plan provides for membership for a college senior at the rate of $2.00 per year. This membership may be renewed annually for three additional years, followed by two years at the rate of $5.00 per year, after which the graduate pays $10.00 per year, the regular fee. The plan was developed with the realization that seniors and recent graduates are not likely to be so able to pay as is the Alumnus who has had five years to get his start in life.

All seniors receive copies of the ALUMNUS and reminders of their imminent membership in the Alumni Association. They are further reminded of the opportunity to become members of the Bison Club. Bison Club members who are acquainted with seniors and recent graduates are requested to explain to them the objectives and plans of the Club.

* * * * *

Dr. Dalzell M. Griffith '23, head of the Department of Civil Engineering, has returned to his work on the campus after six months in England where he served on the faculty of the Army University Center at Shrivenham.

Bucknellians in Allegheny County Politics

WHEN the political battles had died down and the dense Pittsburgh smoke had lifted in the fall of 1945, Bucknellians had both won and lost; however, the latter—a fight for big stakes—was lost by a very small margin.

To be specific, John Fremont Cox, Democrat, had been elected to the position of Orphans' Court judge for a term of ten years at a salary of $14,000 per year. He had a plurality of several thousand. Robert Waddell, Republican, had been defeated for the office of mayor of Pittsburgh by some 13,000 votes, about one-sixth of the number by which the Democratic registration exceeds that of the Republican party. This is his second try for the mayoralty in this Democratic stronghold.

Cox, a Bucknellian of the Class of 1925, is a member of Lambda Chi Alpha social fraternity and since leaving Bucknell has become a member of Phi Delta Kappa educational fraternity and Alpha Delta legal fraternity. He is active in fraternal circles other than scholastic and is a member of the Homestead Presbyterian Church. He holds A.B., M.A., and LL.B. degrees.

He was elected to the Pennsylvania Senate in 1940, 1942 and 1944. As judge of the Orphans' Court of Allegheny County he will pass upon cases dealing with decedents' estates and those of like nature of great importance to the individuals concerned.

Mr. Cox is married to Mary Louise Rinaman. They have one child and live at 3815 Main St., Munhall.

"Bob" Waddell was born Robert Norman Waddell in Pittsburgh and was graduated in 1916 from Peabody High School, where he was president of his senior class and won letters in football, basketball and baseball.

He entered Bucknell in the Class of 1920 and won three athletic letters during his freshman year. Later he won many letters and was chosen for Rhodes Scholarship competition. He entered the life insurance business in 1921 and as an avocation coached football at Carnegie Institute of Technology from 1921 to 1932. It was while he was coaching here that the "Tech" team won from Pittsburgh 6-0 and from Notre Dame 19-0. After several important life insurance connections, he became general agent of the Connecticut Mutual Life Insurance Company in 1934, in which position he has been unusually successful, raising his agency in one year from sixty-first to sixth place.

Mr. Waddell is past president of the Pittsburgh Community Fund and was head of the Red Cross drive in 1942. He is past president of the Pittsburgh Field Club, a director of the Pittsburgh Athletic Association, a director of Dapper Dan Club, past director of the United War Fund and past president of the Pittsburgh Life Underwriters Association and of the Pittsburgh Managers' Association. He is a trustee of the Shadyside Academy and a member of the board of management.

At Bucknell he was a member of Phi Gamma Delta and since then has become a member of numerous fraternal organizations. Mrs. Waddell is the former Louise Marlett. They have four children, one of whom, Robert N. Waddell, Jr., expects to enter Bucknell in the fall of 1946.

* * * * *

Bucknell Sponsors Home Planning

THE Department of Economics of Bucknell University, under the chairmanship of Dr. Robert L. Matz and with the close cooperation of local businessmen, organized and is offering to the public a Home Planning Institute. The purpose of the Institute is to offer every possible aid to all who plan to build, remodel or improve homes. It is being conducted in a series of seven weekly Monday evening meetings which began on February 18.

The Institute will have outstanding authorities speak on the following subjects: financing the home; kinds of construction; selecting the site; selecting an architect; selecting a builder; plumbing and heating; fixtures and appliances; furnishings and decorations; and plan and cost analysis. Additional meetings will be arranged if more time appears to be needed in order to give a well-rounded program. No charge of any kind is being made in connection with the Institute. The members of the Economics Department are glad to make this contribution to the development of the community.

The housing situation, as everyone knows, is critical. One of the last estimates is that we must provide 12,500,000 homes within the next ten years. President Truman has recently said 2,500,000 homes must be built by the end of 1947. We know how difficult it is to get building materials. We know how difficult it is to get labor in sufficient quantity and quality. To those who plan to build, repair or improve their homes the Bucknell Home-Planning Institute offers this slogan: PLAN WHILE YOU WAIT.

Dr. Newton C. Fetter

Fetter '09 Leads Baptist College Youth

When "Newt" Fetter comes to the campus, the students look forward to a live party. His lifetime of working with students, coupled with his many natural talents, have made him an almost indispensable servant of the Northern Baptist Convention in its program of work with young people. There isn't much in the entertainment line that he is not capable of doing. He plays the piano, sings and plays any song that has ever been popular since he entered high school about 1900. He is an actor of many parts, a religious leader of serious purpose and long and successful experience.

The above introduction may not be sufficiently dignified for a man who has held so many positions of religious leadership and has been honored as he has been. Nevertheless, almost any college student in an institution which he visits would okay the statement. A listing of his experience since leaving Bucknell in 1909 will furnish an adequate background for the situation. He was graduated *summa cum laude* in 1909, one of the three Fetter boys, the others being George '10 and John '13. From Bucknell he went direct to Rochester Theological Seminary. On graduation there, he went to the University of Michigan as University pastor for Baptist people with a student membership of nearly 400. In 1917 he accepted the position of general secretary of the Student Y.M.C.A. in Michigan. Then came the war and he worked with the R.O.T.C. when the Y. had been put at its disposal.

In 1919 he went to Boston as pastor of Baptists in all twenty-three of the higher education institutions in Boston and vicinity. Here he probably set the pattern for such work during the last two decades. One of his accomplishments was the organization of student groups in the First Baptist Church of Boston, the Brookline Baptist Church and the Old Cambridge Baptist Church. Under his guidance, a group of students from the many institutions formed a flying squadron to make week-end visits to churches. From twelve to twenty students would go to a community, have dinner with the young people of the church on Saturday evening, and make plans for the church program for the following day. On Sunday they would take the morning service, the church school, the youth meetings and stage a religious drama in the evening. The organization, started in 1925, is still in operation and utilizes the services of approximately 600 different students each year from educational institutions in the vicinity of Boston. It has visited eighty churches, some of them as many as ten times.

While in Boston he was a director of the Cambridge Y.M.C.A., president of the Greater Boston Federation of Churches, chairman of the Greater Boston Student Workers' Council. He was also active in the Student Christian Movement of New England and was adviser to this organization's Commission on Deputation. While he was in Boston, his house was always open to students, who came in numbers up to 140, which created entertainment problems he and his wife were generally able to solve.

In 1942 he became interim secretary of the Board of Education of the Northern Baptist Convention and was later asked to take over the university pastor and student work. He is also assistant secretary of the Convention's Board of Education and Publication. During the past five years he has had the special responsibility of developing religious emphasis programs in all the colleges under the Northern Baptist Convention.

While in college he was sophomore president, a member of the debating team and, in his senior year, editor of the college paper. He played on class football, basketball, baseball and tennis teams. He sang in the glee club and the Baptist choir. He was a member of the Delta Sigma fraternity. Bucknell conferred on him the degree of Doctor of Divinity in 1930.

Mrs. Fetter is the former Blanche M. Westbrook of Blooming Grove, Pennsylvania. They have two children, Emily Katherine and Edmund W. The latter is now a senior at Bucknell after four years of service with Uncle Sam. The Fetters live at Scarsdale Manor, Garth Road, Scarsdale, New York.

* * * * *

Bucknell's spring term opened March 5. As the Alumnus goes to press, rumor has it that the enrollment is 1,550.

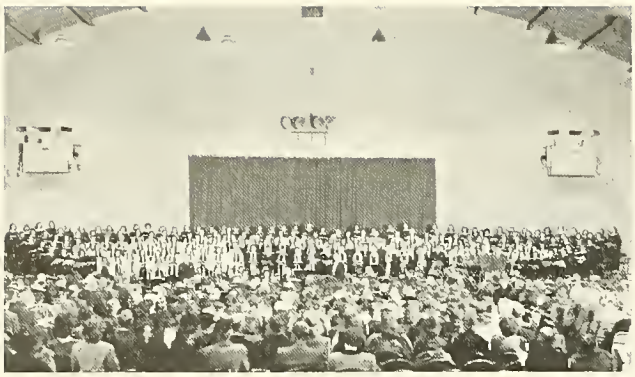

THE MESSIAH

Messiah Performance Wins Wide Acclaim

ON SUNDAY evening, December 9, at 7: 00 o'clock in the Davis Gymnasium, the Bucknell University Department of Music presented "The Messiah" by Handel. This oratorio, the most popular of Handel's compositions, has been presented annually at the Christmas season by the music chorus for many years. Since the school year 1945-46 is Bucknell's centennial, it is significant that the membership is the largest in the history of the mixed chorus. More than 200 students plus members of various church choirs, supported by the Bucknell Symphony Orchestra, performed to an audience of more than 2,000 people.

Dr. Paul G. Stolz '08, head of the Department of Music, conducted the production of "The Messiah." The soloists, all seasoned singers in outstanding musical events, came from New York City and Philadelphia. Miss Maria Mendoza sang "Rejoice Greatly" in brilliant and true tones and kept the richness of quality throughout the full range of her voice. Miss Catherine Latta, contralto, a member of the Philadelphia Company, sang "He Shall Feed His Flock" with fine interpretation and rich sympathetic quality. Mr. Carlyle Bennett, tenor, excelled in his splendid rendition of "Comfort Ye." Mr. Everett Anderson, bass, a member of the Radio City Quartette, pleased the audience with his dramatic powers and magnificent voice.

Many letters of appreciation were received by Dr. Stolz after the December performance. One of these was written by Mr. Frederick Reynolds of Sunbury, Pennsylvania, who for many years sang in the New York Oratorio Society under the baton of Walter Damrosch and took part in the production of "The Messiah" many times. He said, "I have never heard 'The Messiah' given better than in the Bucknell production of December 9, 1945."

The faculty of the Department of Music is planning to present Haydn's "Creation" as a musical event at the centennial celebration in June.

Brandon Assumes Important Public Relations Post

ARTHUR L. BRANDON, for a number of years director of publicity at Bucknell, has recently accepted the position of director of public relations at the University of Michigan, one of the top jobs of this type in the country. In his new position, Brandon will serve as coordinator of several of the University's public services and will be a special adviser on others.

He is president of the American College Publicity Association and one of two professional members of the Commission on Public Relations of the Association of American Colleges and Universities. Since becoming president of the Association, he has made studies recognized as important to colleges planning post-war reorganizations.

Following a service of several years as director of publicity at Bucknell, Brandon went to Washington as executive assistant in the American Youth Commission. Later he went to the University of Texas as director of publicity under President Homer P. Rainey. About two years ago he accepted a call to Vanderbilt University as director of special services, from which place he was called to the University of Michigan.

Brandon has the A.B. degree from Alderson-Broaddus College and in 1927 received the master's degree from Bucknell. In 1936 Oklahoma Baptist University conferred on him the honorary degree of Doctor of Laws. He is the author of the ACPA research study, "Post-War Education in American Colleges," co-author of "The State and Public Education" and has written many professional articles. Mrs. Brandon is the former Margaret Weddell, '16.

* * * * *

Bucknell Veterans Returning for Next Fall

BUCKNELLIANS who left college for the armed services and who wish to re-enter in September, 1946, should write to our Veterans' Bureau before July 1, inclosing a check for ten dollars and indicating that they plan to return. They should also indicate whether they are married or single and whether living quarters are desired.

Tustin Leaves Legacy To Bucknell

BUCKNELL UNIVERSITY will be approximately $87,000 richer when final distribution is made of the estate of Ernest L. Tustin, late of Philadelphia. The income of the fund is to be used in support of Tustin gymnasium and for salary of a physical instructor. The building was named for the donor's father, Francis Wayland Tustin.

To most Bucknellians now living, Tustin Gymnasium was the only Bucknell gymnasium. At the present time it is devoted entirely to the use of women students and the men have their physical education program centered in the Davis Gymnasium, named for the late J. Warren Davis '96.

Ernest L. Tustin was a graduate of Bucknell University in the Class of 1884, received the M.A. in 1887, and was awarded the honorary LL.D. in 1914. He was a member of the Board of Trustees. His father was one of the founders of Bucknell, was president for a time and its professor of Greek language during his 35 years of association with the University.

Bucknellians Celebrate

(Continued from page 3.)

watts guarantees that these two broadcasts alone covered the area in which more than 90 per cent of Bucknell Alumni and prospective students live. Other leaders got local newspapers to publish stories which they furnished them or facilitated the publication of stories sent out by the Bucknell Publicity Office.

An interesting accompaniment of the celebration is the list of announcements of meetings scheduled for the spring months. Lancaster held a meeting on March 5 and Harrisburg on March 7—the latter's third 1946 meeting. The Southern California Club will hold a dinner meeting on March 19, its third meeting of 1946. The Philadelphia Club has planned a big dance for May 25 at the Merion Cricket Club. A new club was organized at Lock Haven on February 25. Many other clubs are planning meetings before Commencement.

* * * * *

Dr. Lewis E. Theiss '02 has just published his fortieth book, "Sky Road to Adventure." It is the thirty-eighth in his series for boys. The publisher is W. A. Wilde, Boston.

Alumni Clubs Report

(On the following pages are stories from clubs reporting to the Alumni Office. In most cases the stories were written by historians of the local clubs. In a few cases they were made up from informal reports sent to the office. Some club reports were received too late for publication in this issue.)

ALTOONA CLUB

Altoona, Pennsylvania

FORTY persons—thirty-eight from Blair County, one from Philadelphia (Charles D. Ferguson '08) and one from Clearfield (Mrs. Samuel Border I'91)—sat down to dinner at the Penn-Alto Hotel in Altoona on Bucknell's birthday.

Dr. Walter H. Sauvain, associate professor of education and chairman of the graduate committee at Bucknell, brought the campus to Altoona. He spoke on the colleges of America and recalled that Bucknell had roots in Harvard and Brown. He told of the accomplishments of Bucknell and some of the problems, brought on by the war, which Bucknell is meeting at this time and attacking successfully.

Attorney Arthur E. Hirt, '26, carried out the ceremony of burning the cancelled note, which reminded the group that Alma Mater is now free from debt. The broadcast from Harrisburg was presented by transcription in the banquet room.

Officers elected for the coming year are: president, M. Florence Rollins, '16; vice-president, William Plank, '28, Hollidaysburg; secretary, Mrs. Jesse Wright, '39, Hollidaysburg; and treasurer, Charlotte Patrick, '32.

Atlantic City, New Jersey

THE Atlantic City Club met at the home of Robert K. Bell '20, president. A letter from Bob says: "I wish to report that the Atlantic City Bucknell Club had a very successful meeting on Tuesday night. We had about fifteen members present and it was very fine, since some of them traveled as much as thirty miles to be present. We had a nice program, everyone had a good time and I believe we shall have a good representation at Commencement in June."

Baltimore, Maryland

THE following is quoted from a letter from J. Fred Moore '22:

J. FRED MOORE

"Our birthday celebration was a complete success, attended by thirty-four paying customers. We had a good dinner and an adequate program. Fred Schnure took the enclosed photos and is going to enlarge them as soon as the steel strike is over. At present he is staying twenty-four hours a day at the plant. Notice Bromley Smith '95 watching Eleanor Buchholz burning the note. Harry Angel '19 brought along a turntable which reproduced the broadcast faithfully.

"We elected officers and the usual farce was enacted—'I nominate,' 'I move the nominations be closed,' 'second the motion,' 'carried unanimously.' I was chosen to head the local group through the second century; George Phillips '32, vice-president; Audrey Bishop '45, secretary; and Eleanor Buchholz '31, treasurer. Three trustees were also elected: Fred O. Schnure '14, three years; Harold Ruger '34, two years; and Frank Koehler '32, one year. Succeeding trustees will be elected for three-year terms."

Charleston, West Virginia

DR. COLEMAN JOHN HARRIS '12, professor at Morris Harvey College and son of the great Bucknell president, John Howard Harris '69, writes the Alumni Office, telling us of the celebration at Charleston and reporting a new member of that group—Raymond H. Wilson x'45.

Coleman says, "I contacted directly or indirectly all on your list within three days after the receipt of your letter. I asked Jess Riley '14 to contact the other two to help me out.

"I have arranged with Riley to hold a social meeting at his home on Quarrier Street next Tuesday and to listen to the broadcast. All the Alumni with whom I talked were interested in getting together once in a while in addition to this meeting. I have known Dr. Anderson for several years and have seen his wife once but never had any idea she was from Bucknell. That fact emphasized the need for getting together once in a while to know who is around you. If you will keep me posted on newcomers to Charleston I will see what can be done toward getting the gang together once in a while."

Chicago, Illinois

CHICAGO Bucknell Alumni Club members were guests of President A. R. E. Wyant '92 at his home in Beverly Hills. Thunder and threatened fog kept some of our most loyal members at home, but a fine group encircled the blazing fireplace, where the facsimile of Bucknell's debt was consumed. The program as outlined by Alumni Secretary Frank G. Davis '11 was followed. President Spencer's fine greetings were enthusiastically received. The *Centennial News* and reports from the campus for Bucknell's hundredth birthday were heard with interest. Bucknell's charter, early history, personalities and presidents were considered.

Dr. Wyant's student days dated back to President Hill. He still has his college diary, complete examination reports and student publications, which made him the raconteur of those early days when we were not "softened" by desirable creature comforts but nevertheless received the needed preparation in body, mind and soul for life's usefulness.

We adjourned to the dining room, where a large "B.U. 100th Birthday" cake was the center of attraction while we first ate sandwiches, hot rolls with real butter, fruit cocktails, cheese and crackers, etc. At 10:00 P. M. we all stood and gave a toast "To our dear Alma Mater: May the glorious achievements of her future far surpass those of the past, with the help of loyal sons and daughters."

We adjourned at 11:00 P. M. The Club expects to be represented at Bucknell in June.

Cincinnati, Ohio

CINCINNATI knew that Bucknellians were proud of their Alma Mater. The hundredth anniversary was celebrated in the famed Gibson Hotel, of which Randall Davis '28 is general manager. And according to Dr. F. B. McAllister '11, club president, Randall went all-out for this occasion. The room, the tables, the atmosphere were breath-taking, and before the evening was over the Alumni knew that they had been to one of the happiest and sweetest parties they had known.

F. B. MCALLISTER

WCKY, the powerful 50,000-watt station, lent its facilities for the broadcast and did a grand job. The group was enthusiastic in approval of the remarkable recording. President Spencer's message, read delightfully by the club secretary, Mrs. Warren Dentler (Frances Rockwell '37), set the background of the evening. The group singing was led in a convincing manner by Jack P. Dentler '33, who has recently returned from three years in Iceland. Mr. William C. Purdy '99, oldest and revered member of the club, did a bang-up job with the "mortgage burning." During the course of the evening artists played, sang and read. The climax of the banquet occasion came when each Alumnus present told his most thrilling or his most embarrassing experience at Bucknell. These ranged all the way from the Observatory to lost week-ends. Enthusiastic words of appreciation were spoken for Arnaud Marts, while loyalty was pledged to Herbert L. Spencer. The name of Frank Davis was frequently mentioned.

The evening's influence may be summed up in two expressions. A recent graduate said, "I just took Bucknell for granted up to this moment; now I know she is mine in a way I never dreamed!" An old Alumnus put it, "More than ever, Bucknell is in the background of life's meaning!"

Capitol District

THE New York Capitol District Alumni Club celebrated Bucknell's Hundredth Birthday by meeting at the Schenectady Y.M.C.A. The meeting was presided over by Rupert M. Swetland '23 as president of the club.

A short business meeting was held at which the following officers were elected: president, John O. Roser '11; vice-president, Robert B. Schnure '40; secretary-treasurer, I. R. Schumaker '37.

As evidence of our active interest in Bucknell, the Club voted to subscribe to a membership in the Bison Club.

President Spencer's letter was read, as were the several other communications from the campus, giving us an interesting picture of the plans and the events on the "Hill." Mr. Roser, one of the founders of the Pittsfield, Mass., Club and of our Club, gave an interesting, entertaining talk. We listened to the recording of the charter-signing ceremony in Harrisburg and were much impressed. Those of us who could not attend the meeting were able to hear the recording broadcast over Station WGY, Schenectady, later in the evening.

We of the Capitol District Club feel that we were accorded a very significant tribute from Schenectady's Union College in the form of the following telegram:

> UNION COLLEGE WISHES TO JOIN WITH OTHER ACADEMIC INSTITUTIONS IN SENDING SINCERE CONGRATULATIONS ON THE 100 ANNIVERSARY OF BUCKNELL UNIVERSITY AND BEST WISHES FOR THE CONTINUANCE OF ITS DISTINGUISHED SERVICE AND TRADITION.
>
> BENJAMIN P. WHITAKER, ACTING PRESIDENT.

The remainder of the evening was filled in reminiscing of things Bucknell.

Constance Bennett '23, of Saranac Lake, 'phoned to express her interest in the occasion. We wished Donald R. Smith '23 good luck on his two-year visit to South America for the General Electric Co.

Cleveland, Ohio

IN AN atmosphere typifying the good life, not infrequently attained by B. U. grads, Bucknell Alumni in Cleveland celebrated the hundredth birthday of their Alma Mater. The Raymond Sprenkles' home furnished striking contrast for the transcription of the granting of Bucknell's historic charter in 1846. There was no one at the birthday party who was not amazed and very proud of Bucknell's history.

RAYMOND E. SPRENKLE

This was the Club's first post-war gathering, also the first meeting for the new president. Many plans were discussed as the club organized for sharing in Bucknell's second century of service. In addition to the two previously elected officers—Raymond E. Sprenkle '17, president, and Winifred Miller Earle '15, secretary-treasurer—Stephen Dimlich '20 and Elva (Jackie) Horner Evans '28 were chosen vice-president and historian, respectively. The four officers are to constitute an executive board.

The ceremony observed by other Bucknell clubs throughout the country was followed. Highlights were group singing led by Reg Merridew '37 with Elthera Mohler '20 as accompanist (Reg, an announcer for WGAR, furnished and engineered the radio equipment necessary to the playing of the transcript from WKBO); a "Report from the Campus," read by Winifred Earle '15; and centennial information given by E. Morgan Richards '13, Dr. Harold N. Cole '06, Gardner Wade Earle '15 and Dr. Wayne A. Evans (Jackie's husband freshly separated from the U. S. Navy). E. Morgan Richards, a trustee, presented additional comments which he had checked in a long distance conversation with Roy Bostwick '05, chairman of the Board of Trustees. He then handed a duplicate note representing Bucknell's debts to Elthera Mohler, member of the Centennial Committee. She held it while Reverend Ervin R. Powell '96 lighted a match and touched flame to the cancelled note.

Reverend Powell cut the beautiful ice cream birthday cake which all enjoyed as part of the refreshments served by Mrs. Sprenkle and son, Case.

A toast in the form of a telegram was sent to Mrs. Harriet Mason Stevens '58, Bucknell's oldest living Alumnus.

The meeting adjourned after the showing of several May Day ceremonies as photographed by Raymond Sprenkle in kodachrome.

Delaware

THE Kent Manor Inn just south of Wilmington was the scene of an interesting meeting of the Delaware Bucknell Alumni Club on the evening of February 5. The planning committee consisted of President Thomas H. Wingate '31, Dorothea Millikin Welsh '34, George A. Wright '31, Frank L. Frost, Jr. '25 and Arthur H. Winey '36.

The program consisted of music during the meal, a business session in which new officers were elected, reading of the letter from President Spencer, introductions of all those present, the playing of the centennial record and an address by Dr. Dalzell M. Griffith '23, head of the Department of Civil Engineering at Bucknell. The elections resulted in the following officers: president, Arthur H. Winey; vice-president, Joseph Bellmeyer, 3d '33; secretary, Elizabeth Hurst Lecrone '23; and historian, Dorothea Millikin Welsh.

Dr. Griffith brought greetings from the campus and told of the many activities that have been carried out during the war and the rapid changes since V-J Day. He reported that the University's contract with the Navy will terminate with the end of the current semester and that thereafter the male students entering will be mainly Bucknell veterans returning to finish their college work. A few other veterans and a very limited number of boys just out of secondary schools will be admitted. Practically no girls can be admitted in the fall of 1946 but the normal number can be accepted beginning in 1947. He stated that if Alumni would remember this, they could help greatly in keeping Bucknell full of top-grade students.

The club had not had a meeting since April, 1943, due to the war emergency, and it was a joyous party that got together to talk about old times and look to the future.

DuBois, Pennsylvania

THE DuBois Club has been inactive for several years. However, Howard H. Moore '22 took over and invited the group to his home. Only a few responded but everyone received an invitation and had an opportunity to hear the broadcast over WCED, DuBois, at 10:45 P. M. Regardless of the small attendance, Howard reports that the regular program was carried out and those present had

a good time. Generous stories on the event were carried in the DuBois *Courier* and the Punxsutawney *Spirit.*

Mr. Moore's report contained a letter to him from Reverend Robert Burr Dunmire '91 who expressed his regrets but stated that his health would not permit him to be present. He says, "Ninety-one seems only a little while back now, but I did have just a little share in Bucknell's magnificent progress. I roomed beside A. R. E. Wyant and his brother and helped in the first Bucknell football teams. But with the exception of Dr. Harris' twenty-fifth anniversary celebration I have not been privileged to return to the campus. Hail! to your company and all Hail! to the larger one of all Bucknell's loyal sons and daughters celebrating her hundredth birthday!"

Elmira, New York

AT THE Hotel Langwell some twenty-five Alumni from the Elmira area celebrated Alma Mater's 100th birthday with a banquet and special program. Anthony Schwenkler '20 was chairman of the affair, and Mrs. J. Charles Jones (Marguerite Strouse) was toastmistress.

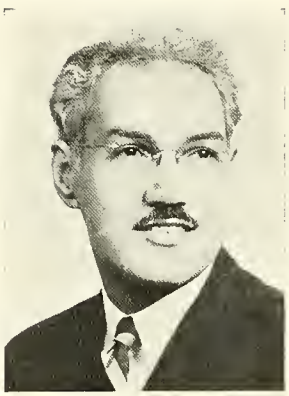

ROLAND O. HUDSON

Highlights of the evening included the greeting from President Spencer read by Anthony B. Cieri x'29, the burning of the facsimile of the note by Arthur C. Fairchild and Grover Foresman and the recording of the charter-signing ceremony. Members also participated in a quiz on Bucknell's history, traditions and future.

A business meeting was held at which the following officers were elected: Roland O. Hudson '24, president; Chester D. Owens '33, vice-president; Mrs. J. Charles Jones '44, secretary-historian. Arthur Fairchild '11, Grover Foresman '18 and Irving Sandler '39 will serve on the Board of Advisers.

Plans were discussed to extend the Club's membership area to all those Alumni in neighboring towns and form a Southern Tier-New York group. Definite work on this plan will be carried out at the next meeting. Alumni living in the Southern Tier-New York from Waverly east, who would be interested, should contact the president of the Elmira Club.

The Elmira Bucknell Alumni Club started something when it held its hundredth birthday party. A letter from Campbell Rutledge, Jr. '33, dated February 24, says: "Last evening here in Corning at the home of Don Brown '31 the Alumni of Corning and Painted Post met for dinner. We had a fine time and enjoyed a good evening of talk and singing. The dinner was not only a get-together for Alumni but helped to initiate two new Bucknellians: Kenneth Satterly and 'Micky' McFall, both of whom will enroll at Bucknell on March 2." Then followed a list of ten couples; at least one member of each is a Bucknellian. Rutledge closed the letter as follows: "The Elmira-Corning-Painted Post-Watkins Glen Alumni are planning a June picnic and also a meeting on the eve of the Cornell game this fall."

Harrisburg, Pennsylvania

ONE hundred Bucknellians and friends met in the First Baptist Church to celebrate Alma Mater's hundredth birthday. Eleven members of the York Club, headed by President Walter L. Ranck x'27, were guests of the Harrisburg organization.

ISABEL JAMES

Dr. Harvey F. Smith '94, member of the Bucknell Board of Trustees, ignited the cancelled note for $100,000, thereby reminding the group that Bucknell is entirely free from debt. Standing with Dr. Smith as he performed this significant ceremony were the officers of the club: Isabel James '34, president; Hugh Roser '10, vice-president; Tatiana Reid '41, secretary; and Lester A. Switzer '16, treasurer.

Harvey Bogar '01 and Dr. Smith reviewed the history of Bucknell and incidents familiar to local Alumni. Dr. Francis B. Haas Hon. '39, superintendent of public instruction, represented Governor Martin in the latter's absence. Dr. Haas' son is a student at Bucknell, mainstay of the basketball team and president of the sophomore class.

Isabel James presided at the meeting and Walter B. Shaw '23, chairman of the anniversary committee, acted as toastmaster. Harry F. Andrews M '19 of the York Club led the singing, accompanied by Mrs. Henry W. Van Pelt Acad. '06-'08.

Lancaster, Pennsylvania

SEVENTEEN Bucknell Alumni gathered at the Stevens Hotel to celebrate the one hundredth anniversary of the founding of their Alma Mater. After a delicious dinner the letter of greeting from Dr. Spencer, president of Bucknell, was read, as was a telegraphic greeting from the Philadelphia Alumni Association.

WILLIAM M. LYBARGER

Following this Mrs. G. William Reisner of the Class of '98 burned the cancelled note signifying Bucknell's entrance into the second century free of debt.

John Plant, director of physical education at Bucknell, then gave a very interesting and inspiring talk on the history and development of the University from its founding down to the present day. He closed with a very optimistic note on Bucknell's future prospects. Mrs. Plant accompanied him and was an honored guest.

The formal meeting closed as all present pledged their allegiance in drinking the toast written by Emma E. Dillon, president of the General Alumni Association.

An organization meeting was then called and the following officers elected for the coming year: president, William M. Lybarger '25; vice-president, Edward E. Bollinger, Jr. x'30; secretary, Mrs. William J. Poorbaugh (Anna G. Fishel '35); treasurer, J. Harry Gundrum '39.

Hazleton, Pennsylvania

TWENTY-FIVE Hazleton-region Alumni, students and friends of Bucknell re-dedicated their interest in the school at the 100th anniversary banquet held at the Hotel Altamont, Hazleton, the night of February 5, 1946.

Albert E. (Al) Humphreys, director of athletics and head football coach, was the speaker of the evening, and in a straightforward and interesting talk he revived happy memories of the old campus. He touched on many facets of Bucknell's history and present life, but of most interest to many Alumni was his report on plans for Bucknell in intercollegiate athletics—more football games with Bucknell's natural rivals among the small colleges of Pennsylvania, and revival of soccer, boxing and wrestling. Mr. Humphreys said the return of veterans to school promises much in Bucknell's athletic life.

W. D. McCay, prominent Junedale businessman and father of several Bucknellians, served as toastmaster at the dinner, where a friendly spirit of informality was heightened by the singing of Bucknell songs led by that old Phi Psi warhorse, Donald McCay '34 of Weatherly, whose G. I.-inspired vigor served him in good stead. Dr. P. J. Gillespie, chairman of the dinner committee, performed the symbolic burning of a note to signify the payment of Bucknell's debt.

After the dinner, a permanent Hazleton Alumni organization was perfected. The following officers were elected: president, Dr. P. J. Gillespie '28, Hazleton; vice-president, Francis X. Antonelli '38, West Hazleton; historian, Victor H. Oleyar '32, Freeland.

Lehigh Valley Club, Allentown, Pennsylvania

TWENTY-FIVE members and guests of the Bucknell Alumni Club of Lehigh Valley attended the Bucknell centennial dinner at the Americus Hotel in Allentown. The membership of the Lehigh Valley Club is drawn from the Allentown, Easton and Bethlehem areas but the number of Bucknell Alumni in the three cities is relatively small.

Cy Lewis '16 read a greeting from Dr. Spencer and also a wire from C. Dale Spotts '18, extending an invitation to the Centennial Ball which will be held at the Merion Cricket Club on May 25.

The speaker from the campus was Ellwood (Woody) Ludwig, the reconstructed Penn alumnus. Woody did a grand job and it was quite apparent that Bucknell has acquired a highly enthusiastic adopted alumnus.

The following officers were elected for the coming year and installed by President Mask: president, Frank H. Riale '19; vice-president, George H. Fritzinger '26; secretary-treasurer, Sara Manahan Wolf '24.

Lewistown, Pennsylvania

BUCKNELLIANS in Lewistown and vicinity met on Tuesday evening, February 5, at the home of Elizabeth J. Peters '35 to observe Charter Day and celebrate the 100th anniversary of Bucknell University. The reenactment of the granting of the charter had been heard at 10:00 o'clock in the morning in a broadcast over the local radio station WMRF. Those of us who were working at the time had the privilege of hearing it in the evening through the courtesy of Mr. Josef Smiley of WMRF. As a part of our program we read the charter and the history of the University with its interesting sidelights. As we did not have a speaker, we read the "Report from the Campus for Bucknell's Hundredth Birthday." The "note" was burned with an appropriate ceremony to celebrate the cancelling of Bucknell's debt.

Miss Nora M. Greene '94, the oldest graduate in this area, cut the birthday cake, a large two-tier cake with white icing and pink candles. The hostess served ice cream and

(Continued on page 31.)

Lycoming County

APPROXIMATELY eighty Bucknellians met February 5 at the Masonic Hall in Montoursville, Pa., to forge their link in the nation-wide chain of birthday celebrations.

Spencer W. Hill '30, local president, was chairman and introduced Dr. Philip L. Harriman of the Bucknell faculty, who gave the main address of the evening. Dr. Harriman interestingly traced the early history of Bucknell and, by way of comparison, gave a word picture of present conditions on the campus. After Dr. Harriman's address, everyone listened with great interest to the re-enactment of the charter presentation ceremony broadcast from Harrisburg.

The invocation was given by G. Heil Gramley, M.A. '32. George Walters '33 spoke briefly on behalf of the Bison Club. Singing of Bucknell songs (with innovations) was led by W. E. Nichols '21, who was ably assisted by Henry Fessler '29, George Walters and Heil Gramley. Dinner music was played by the Brahms Trio.

One of the most enjoyable features of the evening was the dancing which followed the dinner program. Everyone whose joints had not become too stiff with the passage of years joined in the fun—and it was fun. Cards were provided for those who did not care to dance.

The dinner was excellent, the fellowship was of the best and, to bring out that old chestnut, "A good time *was* had by all."

Metropolitan Club, New York City

THE words of our Alma Mater, "While memories fond come trooping by," came to active realization on February 5, 1946, the 100th birthday of dear Bucknell, when about 250 loyal alumni of the New York Metropolitan area assembled at Cafe Savarin, 120 Broadway, to pay homage to the college that meant "fond memories" and happiness in life because we were privileged to be sons and daughters of Bucknell.

Familiar faces were linked with familiar names of our own college days and then, too, we listened to our elders as they talked of "those happy days" and we were delighted when the Class of '45, present in strong array, gave Bucknell cheers and sang Bucknell songs of the present era. It was the past and present of Bucknell. Dr. Coleman, dean of Bucknell, brought us a glimpse of the future when in an eloquent speech he responded to New York's President Jay Bond's request for a talk on Bucknell. "Red" Lowther '14 led the singing of Bucknell songs, and Bucknell's athletics of the future were described by Tommie Mangan '21, former Bucknell football hero and earnest worker in Bucknell athletics through the years as he and John Conway '16, Bison Club president, sought members for the Bison Club. Emily Devine Kelly '21, whose daughter, Emily Devine Kelly '46, is a member of the present senior class, pictured the centennial celebration taking place on the campus as well as in Alumni groups all over the United

States, as she gave the toast to Bucknell on behalf of the Metropolitan Bucknell Alumni Club of which she is secretary.

The recorded re-enactment of the charter signing was unable to be heard on the radio as anticipated; but silently, as we sang the Alma Mater, all minds reverted to that scene, and as we said farewells there was a silent thanksgiving in the heart of every Bucknellian to those forefathers and to everyone who had made Bucknell, with its "fond memories trooping by," a reality.

Mount Carmel, Pennsylvania

TWENTY-SIX Bucknellians and friends attended the birthday celebration staged by the Mount Carmel Bucknell Alumni Club at the Omicron Pi Sigma rooms in Mount Carmel. Vincent W. McHail '28, president of the club, was in charge of the meeting.

The program included the singing of Bucknell songs accompanied by Mrs. V. W. McHail, the reading of highlights from the campus by Nellie Johnson '05, the playing of the recording featuring President Spencer and Governor Martin, and the burning of a note by Doctors R. R. Scicchitano x'25 and T. Lamar Williams '02, symbolizing the payment of all debts by the University.

Officers elected for the coming year are: president, Harry W. Jones '23; vice-president, Frank Bartos '23; secretary-treasurer, Mrs. Harry W. Jones (Elizabeth Moore '24).

New England Club, Boston

TWENTY-NINE Alumni wives and husbands, and friends gathered at Hotel Beaconsfield to celebrate the 100th birthday party of Bucknell University, with dinner at 7:00 P. M. followed by the centennial program which was fully enjoyed by all. A recording of the broadcast from Harrisburg, re-enacting the granting of the original charter to the University at Lewisburg, was run off from 8:00 to 8:15 P. M. The following program, interspersed with Bucknell songs and yells, provided a most interesting evening:

HEBER W. YOUNGKEN

1. A welcome to those assembled was given by the chairman.
2. Letters and telegrams from those unable to be present, and the letter of greeting from President Herbert L. Spencer, were then read by the chairman.
3. A report from the Bucknell campus was read by H. A. Larson '21.
4. The original charter of the University at Lewisburg was read by Reverend W. D. Callender '23.
5. The history of the University at Lewisburg, from its founding through the presidencies of Taylor, Malcolm, Loomis and Hill, with many personal anecdotes, was given by Albert Waffle Owens '09.
6. Reminiscences of Bucknell at the turn of the century were given by the Reverend Edward C. Pauling '93. (He is 81 years old and preaches every Sunday, being pastor of the Temple Baptist Church at Lynn, Mass.) Among other statements, he said, "Next to the Lord, Bucknell was the greatest source of inspiration in my life."
7. The history of Bucknell University through the presidencies of Harris, Hunt, Rainey and Marts was given by Dr. J. Herbert Waite '11.
8. Re-living the glories and successes of Bucknell athletics was voiced by a former football captain, Dr. Hugo B. C. Riemer '06.
9. A representative of the younger Alumni and of the armed services, Lt. Martin M. Cummings '41 of the United States Marine Hospital at Boston, gave an interesting talk.
10. Alumnae were ably represented in a delightful talk by Mrs. Clarence M. Kriner (Henrietta Heinsling '17).
11. Re-enactment of the burning of the mortgage, freeing Bucknell of debt, provided an emotional highlight.
12. At 10:00 P. M. all joined in a toast to the future of Bucknell.

The meeting opened and closed with invocation by Reverend Finley Keech '22 of Fall River and with benediction by Reverend Edward C. Pauling of Lynn. The committee consisting of Dr. Heber W. Youngken (chairman), Dr. Albert W. Owens, Dr. Hugo B. C. Riemer and Dr. J. Herbert Waite was retained until the next meeting, when regular club officers will be elected. All who attended experienced a stirring and satisfactory evening, and plans are underway to repeat these contacts at an early date.

Northern California

THIS city and the territory surrounding will soon have a Bucknell Alumni Club. Broadcasting difficulties convinced the leaders there that it would be better to organize a little later, when they would be sure of having all the equipment required for a successful celebration. H. F. Hartzell '08, George Mattis x'07, and Dorothy Westby-Gibson '40 are handling Bucknell's interests in that area and the club will soon be rolling. A letter from Mr. Hartzell, dated January 30, stated that because they were not certain they would receive the broadcast he questioned whether they would get the group together on February 5.

"We realize the sentimental value of that date, but since we shall not be able to hear the broadcast, and may not even have the recording, we thought we should wait until we receive the latter and then proceed to arrange for the first meeting."

"We are sorry about this and at least we will be thinking of you and Old Bucknell on that date if we don't get together. When we do get together, we will endeavor to follow your suggestions with reference to election of officers, sending you a story with pictures, etc."

"I think, whether we get together February fifth or not, we will also follow your suggestion to have the club year begin on that date; or at least I'll suggest that, and probably we can have our annual meeting every year on that date, with possibly other meetings in between."

"We are now awaiting the arrival of the recording, and if you have any further comments or suggestions to make we shall be glad to have them. If the opportunity is afforded at the ceremony or elsewhere, please extend our greetings on behalf of the Northern California Alumni."

Philadelphia

PHILADELPHIA Alumni paid fitting tribute to their Alma Mater on February 5 by turning out two hundred and twenty-two strong to honor her as she passed the century mark. It was a gala affair where many old acquaintances were renewed before we did justice to the excellent banquet served by McAllisters'.

S. Dale Spotts

There could be no doubt as to the reason for the celebration when, to the tune of "Happy Birthday," a huge birthday cake was brought in complete with one hundred orange and blue candles, and as proof of its size and reality we all had a taste.

At 8:30 we tuned in to the broadcast from Harrisburg in which President Spencer and Governor Martin re-enacted the granting of the charter to the University at Lewisburg on February 5, 1846.

Then led by Philadelphia's new "live-wire" president, Dr. S. Dale Spotts '18, the evening moved into full swing. To mention the highlights—an orchid presented to the oldest graduate present, Mrs. Flora Clymer of the Class of 1893, and flowers to the three youngest graduates from the Class of 1945; a very amusing monologue by Mrs. Irving Raymond (Anne Landis '32); a message from President Spencer read by Dr. Spotts; and the burning of a note to celebrate the cancelling of Bucknell's debt.

Dr. C. Willard Smith, associate professor of English and director of dramatics at Bucknell, was then introduced. In his very entertaining way he surveyed Bucknell's first hundred years—from the days when the only way for students to reach Lewisburg was by stage coach or canal boat, to the great occasion when the first train chugged into Montandon, and finally to some highly amusing incidents of campus life with Marines or Navy present.

All in all it was a grand evening, and our hats are off to Dr. Spotts and the committee headed by James Tyson, Sr. '11 and Alice Roberts '24 for arranging such a fine reunion.

Also—all Alumni in and around Philadelphia: Don't forget the Centennial Ball at the Merion Cricket Club on May 25.

Perth Amboy, New Jersey

WHILE no meeting was held here, for a number of good reasons, plans are in the making for a meeting during the spring months. Bucknellians in this area should contact J. Leslie Crowell '11, 97 Gordon St., Perth Amboy, N. J. He will appreciate your help.

Pittsburgh

THE one hundredth anniversary of the granting of Bucknell's charter was celebrated by the Pittsburgh Alumni group at the University Club on February 5. Over 140 people attended this party, and after a grand dinner the meeting was called to order by President Harry C. Hunter '28. Following the invocation by Reverend Charles M. Teufel '04, toastmaster John T. Shirley x'09 introduced the speaker of the evening, the Honorable Joseph W. Henderson '08, late president of the American Bar Association, who traced the history of Bucknell and brought to light many humorous and interesting incidents in its hundred years of living.

Dr. Roy G. Bostwick '05, chairman of the Board of Trustees, congratulated the group on its large attendance and gave us up-to-date information on the various problems facing the University.

Other highlights of the program was the toast to Bucknell by Mrs. Boyd L. Newcomb (Helen E. Bodine x'20); the group photograph; group singing led by Carolyn Hunt Mahaffey '25; the recording of the re-enactment of the signing of Bucknell's charter by Governor Edward A. Martin and Dr. Herbert Spencer; and the many talk-fests that followed the meeting.

Among those at the speakers' table were W. I. King '01, trustee; J. M. Hopwood, trustee; and Andrew R. Mathieson '20, Alumni trustee.

Pittsfield, Massachusetts

THE Bucknell Alumni Club of Pittsfield, Mass., celebrated the centennial of Alma Mater with a dinner meeting at the White Tree Inn in Pittsfield. Fifteen attended.

Gilbert Fagley

Following the dinner, the group was entertained by the new transcription of the Bell Telephone Hour in which "behind the scenes" activities were shown of the broadcast as well as the "on stage" presentation of Josef Hoffman, famed pianist. An additional showing of the Hurricane Disaster of 1938 gave a vivid picture of destruction by the elements and the spectacular methods used to restore communication facilities which had been leveled over an area of thousands of square miles.

The charter ceremonies at Harrisburg, Pa., were rendered by transcription and the recording was a faithful and intimate presentation of the characters participating. The section of the recording which recited Miss Emma Dillon's toast was joined in by the group at 10:00 P.M. and pledged Bucknell's continued success.

The "Report from the Campus" and President Herbert Spencer's "Bucknell Greetings" were read as parts of the program; also, the note representing the mortgage cancellation was duly burned. In our strike-stricken community it evoked comment on the magnitude of the Bucknell accomplishment.

A short business session was devoted to the filling of the vacant office of vice-president and the creation of the new office of treasurer. Stephen Terpak '24 was elected vice-president, and Harold T. Sharpe '13 treasurer. Annual dues were voted upon to cover current expenses and to continue the Club membership in the Bison Club. Future meetings and a program of speakers were discussed with particular stress being placed on the anticipated visit of President Spencer.

The Club voted its thanks to the Alumni Office for its

Scenes at 100th BIRTHDAY Parties

1

2

7

1. BALTIMORE: J. Fred Moore '22 and Eleanor Buchholz '31 Burn Note while Bromley Smith '95 Looks on.
2. READING: Jeanne Kurtz '38, Emma Dillon '15 and Howard Fisher '13.
3. ROCHESTER: "Ed" Hartman x'35 Cuts the Cake.
4. PITTSFIELD Group.
5. ROCHESTER: Judge J. W. McCracken '02 and "Ed" Hartman Burn the Note.

3

6

5

8

9

6. WILLIAMSPORT Banquet.
7. LEWISBURG: Berkeley V. Hastings x'13 Speaking.
8. BALTIMORE Banquet.
9. LEWISBURG: Mary Walker '35 and Donald Young '33 Burn the Note.
10. PITTSBURGH Banquet.

thorough handling of the anniversary celebration and the preparation of the program material.

The meeting was concluded with Bucknell songs and cheers.

Pottsville, Pennsylvania

THE Pottsville Club, which has been inactive for several years, did not hold a meeting. However, Phoebe C. Evans '30, chairman, reports that the Bucknell women of that area will hold a bridge party at the Necho-Allen Hotel in the near future.

Reading, Pennsylvania

SINCE President John E. Steely '26 was moving to Harrisburg, Jeanne C. Kurtz '38 accepted the chairmanship of the committee which planned the Reading meeting. At the re-organization meeting, Dr. G. C. L. Riemer '95 was named president; Dr. John R. Bower x'30 and Mrs. Benjamin Stillwagon (Mary Josephine Wolfe Ix'14), vice-presidents; and Helen Cunliffe '39, secretary. The meeting was held at the Wyomissing Club.

G. C. L. Riemer

Emma E. Dillon '15 was the guest speaker and told an interesting story of Bucknell's past, present and probable future. Miss Dillon, a lawyer in Trenton, N. J., is president of the General Alumni Association of Bucknell. She is secretary of the New Jersey Bar Association and the first woman to be appointed a Supreme Court commissioner. Howard Fisher '13 obtained a record player and the group greatly enjoyed the re-enactment of the granting of the charter in 1846.

The program was concluded with the reading of the letter from President Spencer and the burning of the evidence of debt. The forty Bucknellians and friends present had a grand time.

Rochester, New York

TWENTY-FIVE Rochester Bucknellians assembled at the home of Mr. and Mrs. Charles Wright '16 on February 5 to celebrate the 100th anniversary of their Alma Mater's founding. The group had ample opportunity to renew old acquaintances before President Ed Hartman x'35 started the formal part of the celebration by playing the broadcast transcription of ceremonies held in Governor Martin's office. The record reproduced very satisfactorily and all of us were very much impressed with this historical part of the celebration. Warren Slocum '20 read the "Notes from the Campus," telling of plans and programs both underway and proposed for the immediate future, and then yielded the floor to Lewis Hutchinson '23, who led the group in drinking the toast to Bucknell. Judge J. W. McCracken '02 and Ed Hartman officiated at the ceremony of burning the $100,000 note, which symbolized the final settlement of Bucknell's indebtedness.

Next, interest was immediately centered on a beautifully decorated orange and blue cake, appropriately inscribed "Bucknell 100 Years," along with a Latin proverb which Ellis Smith '21 assured us meant, "May it live, may it grow, may it flourish." We practiced cutting the cake several times for the benefit of a photographer and after being grouped and re-grouped, we were more than ready to have the refreshments which were extremely enjoyable both from the standpoint of quality and quantity.

Later in the evening, group singing was enjoyed by those musically inclined. This effort was embellished by the vocalizations of Volney Frankel '43, who had just returned from the Pacific in time to be with us. The group as a whole contained representatives of classes from '02 to '45, with Judge and Mrs. John McCracken upholding the honors of '02 and William Webster representing the class of '45. Several newcomers to the group included Elmo Pascale '44 and William Reardon '43, who are temporarily living in this vicinity.

All in all, everyone expressed pleasure in participating in the program, and especially when it was realized that we were only one small part of a much larger body of Bucknellians meeting simultaneously throughout the country.

Rocky Mountain

THOUGH few and far between, the Rocky Mountain group lacked nothing in good old Bucknell spirit and fellowship. And "far" really means distance out here. Our fourteen Bucknellians and kin represented four municipalities and spanned the classes of '98 to '42. We gathered at the Denver Athletic Club at 6:30 P. M. and feasted on juicy steak (how about you?) and lively chatter until time for the official program.

Our president, John B. Rishel '15, and secretary, Bob McGrath '33, brought us up-to-date on activities at previous meetings and following our last meeting on November 1, 1942. War activities and rationing put a crimp in formal meetings since then, but John managed to keep threads of the group together. He actually seems to sleuth after Bucknellians. During the war period he located several boys stationed in this area and gave them some Bucknell and holiday spirit around Christmas and Thanksgiving. One fellow he wrote to back in 1942 just answered his letter a few days ago, said he was bringing his family back to Denver to settle, and asked John if he could give him some advice on housing. Seems that, once tied, the Bucknell knot never comes undone, even though it may get a little loose. The old members of our group have kept in touch individually, if not collectively. But the centennial has brought us together again as a group, and we're going to stick.

The formal part of our meeting, the centennial recording and messages, were an inspiration to all of us. And we relished the burning of the note, even though we feared for Flora Sigel Pohlman's (x'98) fingers. She took no chances on any of that note staying alive and hung on 'till the flame flickered out.

We re-elected our president and secretary and added a vice-president, Karl K. Hulley '18; a treasurer, Thomas B. Richards '37; and a historian, Beatrice Smith '33.

A free-for-all story-swapping session got under way and lasted until they closed the doors on us. We separated with a genuine feeling of pride and happiness in having been and still being a part of the Bucknell of yesterday and the Bucknell of tomorrow.

Scranton, Pennsylvania

THE Scranton birthday party differed from all others in two ways. It was attended by a son of one past president of Bucknell: Herbert F. Harris '96, son of John Howard Harris '69, and the grandson of another: Walter L. Hill '23, grandson of David J. Hill '74. The other difference is that many of the celebrities at this meeting were sketched by Joseph Walsh, cartoonist at the *Scranton Times*. Mr. Walsh's creations are published herewith.

The party was a very jolly one. President Sanford Berninger '22 was in rare good form and kept things moving. Dayton Ranck '16, treasurer of the University, brought the report from the campus along with a clear picture of the college in history and today. He regaled the group with reminiscences of characters and incidents famous in Bucknell lore. He thanked the Alumni for their part in clearing up the old debt and getting set for new ventures.

William D. Golightly '25, pastor of Immanuel Baptist Church of Scranton, offered the invocation. William J. Curnow '32 led the singing accompanied by Emma Fuhrer '21. David L. Griffiths '33 of Station WGBI engineered the presentation of the broadcast. James R. Hughes of the Class of '94 officiated at the burning of evidence of indebtedness.

Shamokin, Pennsylvania

THE Shamokin Bucknell Alumni Club met the night of February 5 for the centennial dinner at the Penn-Lee Hotel, Shamokin.

After dinner the group assembled in the home of Attorney and Mrs. Francis F. Reamer to hear the recording of the re-enactment of the granting of the charter. Mr. Reamer reviewed the history of the University, as well as the present University program. He outlined the plans for further celebration at Commencement and Homecoming.

Following the note-burning ceremony, election of officers for the club was held. Officers elected were: Francis F. Reamer '21, president; Mrs. Gladys Emerick Erdman '23, vice-president; Caroline Welker '44, secretary; Irene Fritz '19, treasurer; John Carter '21, historian; and Daniel W. Kearney '17, solicitor.

Sharon, Pennsylvania

BUCKNELLIANS in the Sharon area celebrated our 100th birthday party in the home of David Mink '17. Though few in number, our loyalty and devotion made us feel a part of the ever-growing family of Bucknellians everywhere. At exactly 10:00 P. M., Frank Baker '25 proudly proposed a toast to past accomplishments and coveted future success of our Alma Mater. Another highlight of the evening was the burning of the mortgage.

Regrets came in to us from Chauncey E. Brockway '07, Paul Stolz '20, Harry E. Schaffer '22 and Mrs. Schaffer (Madge Heimbach x'23).

Having been coached in principles of democratic thinking, we were happy to adopt for the evening "grads" of Geneva, Irving and the University of Nebraska, who entered into the spirit of the occasion with us.

We very much appreciate the excellent recording and the fact that it is ours "for keeps." This recording was broadcast over our local station, WPIC, at 1:45 Tuesday afternoon. The announcement that the Glee Club will sing in Youngstown in early April was received with enthu-

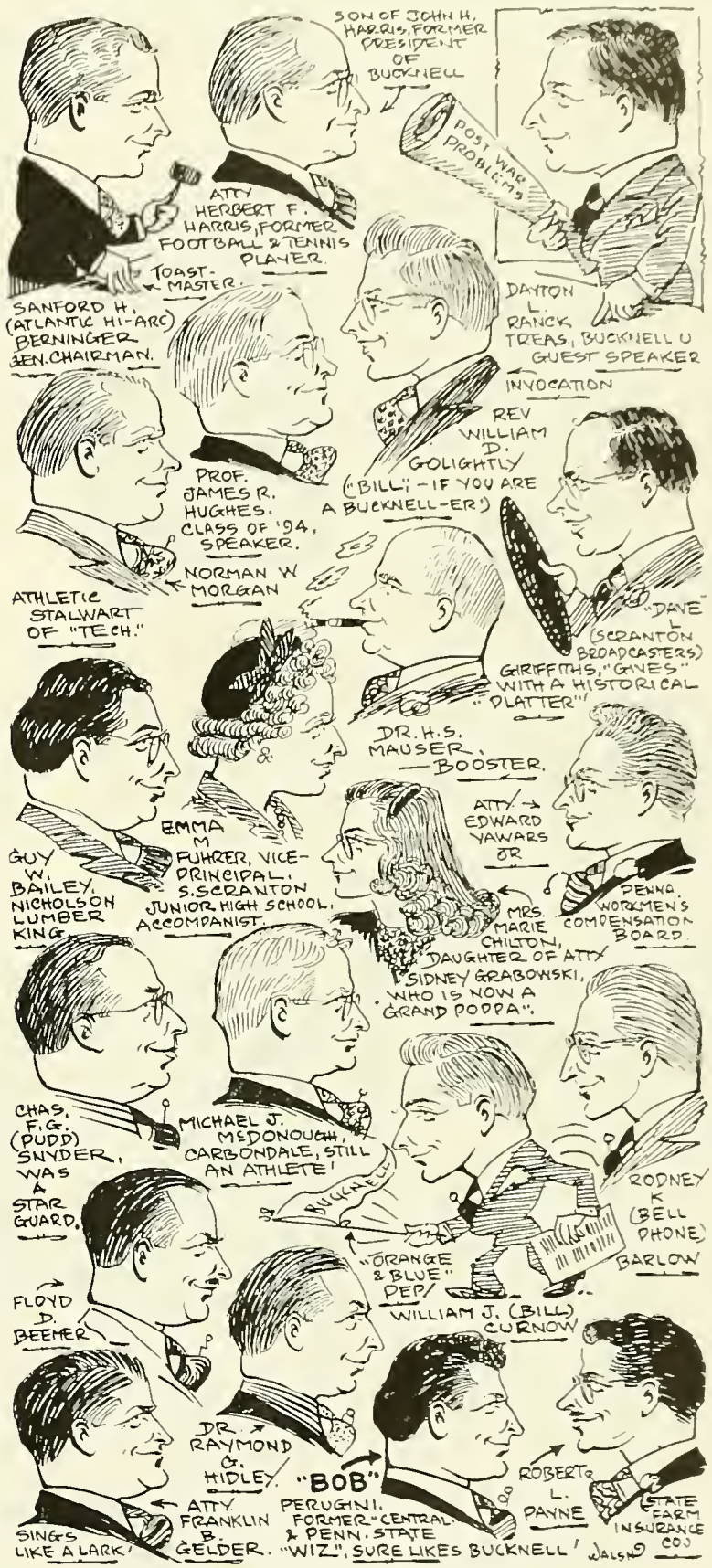

SKETCHES OF PROMINENT BUCKNELLIANS AT SCRANTON BANQUET

siasm. Plans were made for another get-together in the near future with an eye to organization of a club.

We had such a delightful evening that it wasn't until Robert Everall '14 remembered that he had "an 8 o'clock and on the hill, too," that our party ended.

Southern California

THE Los Angeles Bucknell Alumni Club held its second meeting Tuesday evening, February 5, 1946, in the offices of Dr. Doncaster G. Humm '09. Allan G. Ritter '09 presided. He read letters, reports and news articles pertaining to the centennial.

DONCASTER G. HUMM

The oldest Alumna present was Mrs. Alice Bush Cole '90, who passed around a picture of the building in which the Female Institute of the University of Lewisburg was held.

Everyone joined in the toast to Alma Mater. Mrs. Lewis K. Davis (Lillian Esther Mattick '30) led the group in singing the Alma Mater.

Tuesday, March 19, is the date set for the Club's first dinner meeting. For this occasion we plan to invite as the speaker Theron Clark, former registrar at Bucknell and for many years in the same position in the University of Southern California.

We've at least made a start.

South Jersey Club

THE following is a quotation from a letter from Lawrence Scotti '28, Haddon Heights, president:

LAWRENCE SCOTTI

"Here is a synopsis of the affair held in our home and recorded by Frances M. Harris '27.

"At 8: 30 P. M. February 5, twelve Bucknell Alumni gathered before the radio to hear the transcription of the 100th anniversary festivities from Harrisburg, Pa. After the inspiration of that program we took a consensus of opinion on the feasibility of small group meetings at bi-monthly intervals. Our group was wholeheartedly in favor of such a plan, feeling that it would stimulate interest in our annual South Jersey meetings.

"At 10: 00 o'clock, as we hope did all Bucknellians, we raised our glasses in the toast to our Alma Mater. Prayer was asked by Rev. Edward Capper '35 followed by our vocal "Happy Birthday, Dear Bucknell." It was after this that we heard our original charter read by Dr. Charles B. Lesher '01. We felt this a fitting time to burn the evidences of indebtedness and Glenn Ott '20 officiated until the last ash was destroyed. The most interesting history of Bucknell from 1846 to 1946 was read by William Ries x'29, followed by the informative paper on campus activities for the centennial year.

"The climax to any birthday party comes at the time the hostess invites the guests to partake of refreshments. We really came to a grand finale when we cut a beautiful cake that read in orange and blue, 'HAPPY BIRTHDAY BUCKNELL.' "

The club met in seven different homes of members. This letter is followed by those from other groups in the South Jersey Club.

Bridgeton

JOE McCORMICK '26 reported a poor attendance at Bridgeton. However, he had the recording broadcast over WSNJ and hopes that all Bucknellians heard it. He is doubtful whether the plan of holding several local meetings is promising, but closes his report to the club president as follows: "My very best regards to you and to our other Bucknell friends with whom you may come in contact. Call again, Mr. President, and I shall do my best to co-operate."

Vineland-Millville

ALUMNI in the Vineland-Millville area of the South Jersey Club gathered at the home of Larry Kimball '23 in Vineland for Bucknell's Charter Day program. A re-broadcast of the radio program was heard over Station WSNJ.

Donald Streeter x'28, vice-president of the South Jersey Bucknell Club, read President Spencer's letter and also reviewed the "Report from the Campus." At 10: 00 o'clock we drank the Alumni toast and had some Bucknell songs with Marion B. Ayars '23 at the piano. A replica of the note was burned under the supervision of Kenneth M. Delafrange '38.

C. Arlene Kimball '27, assisted by Edna Whittam Glover '14, served refreshments.

South Michigan-Toledo

THE night was a bad one for a meeting. The morning had dawned with all roads covered with a coat of ice, which slowed all cars down to a crawl. By 4: 00 o'clock, when the alumni secretary started to drive from Detroit to Ann Arbor, where the meeting was to be held, a heavy fog had settled over the roads and affected auto speed about as had the ice. This resulted in no attendance from Detroit, where more than thirty Alumni live. Toledo, however, had no ice and Tom Hann '27 brought Mrs. Hann, Lois Depuy '45 and Nancy Woehling '45 to the party. Mrs. A. Herbert Haslam (Marian Riess '20) had called all the Bucknellians in the Toledo area and notified them of the change of the meeting from Detroit to Ann Arbor.

ARTHUR L. BRANDON

Out in Ann Arbor, Charles Fries '09 and Mrs. Fries (Agnes Carswell '19) had done as thorough a job as ever happened in getting out the Alumni. In spite of the ex-

tremely unfavorable circumstances, seventeen persons sat down to a delicious dinner at the Michigan Union. Fries, who was chairman of the meeting, handled it with his usual *éclat*. He called on each person present to rise and tell not only who he was but where he lived and why he lived there. "Art" Brandon, A.M. '27, the new director of public relations at the University of Michigan, spoke briefly and congratulated Bucknell on her hundredth birthday. Frank Davis, alumni secretary, then reported from the campus, showed kodachrome pictures of the campus and brought greetings from President Spencer and President Dillon of the General Alumni Association.

From the dining room the group went to the spacious offices of Dr. Fries and heard the recording featuring President Spencer and Governor Martin. The reproduction was perfect and was enthusiastically received. Following this, election of officers was held with the following results: president, Arthur L. Brandon, Ann Arbor; vice-president, Thomas D. Hann, Jr., Toledo; and secretary, Mary E. Iddings '34, Detroit. The intention is to meet in the three cities (Ann Arbor, Detroit and Toledo) in rotation. Bucknellians in this area, please take notice.

Towanda, Pennsylvania

A MEETING was held at the home of Lloyd Trimmer '28, president of the club. Lloyd reports that although attendance was not large, a "good time was had." He says, "The early part of the meeting was used for a report on the materials sent out by the Alumni Office on the history and developments at Bucknell during the war period. The remainder consisted in a good visit and much reminiscing about our past days at Bucknell. It is hoped that we can have another meeting in the summer to which more may come."

Triple Cities

MORE than twenty-five Bucknellians and friends heard Dr. James Gathings, head of the Political Science Department, speak at the Triple Cities Bucknell Alumni Club's observance of the centennial celebration.

HARVEY W. TRAVIS

An informal dinner in the Gold Room of the Arlington Hotel, Binghamton, N. Y., was held Saturday night, February 2—three days ahead of other Alumni gatherings, so the Triple Cities Bucknellians became, in a sense, the "early birds."

To the participants in the celebration Dr. Gathings brought a detailed picture of campus life, coupled with a review of Bucknell's part in the war and an outline of the bright prospects ahead. Preceding Dr. Gathings' talk, the record of the re-enactment of the charter-granting ceremony was played.

Eight members who had been discharged from service were introduced and spoke briefly.

At the speakers' table were Dr. Gathings, Harry E. Stabler x'23, retiring club president; Harvey W. Travis '38, president; Mr. and Mrs. Samuel W. Bernstein '33 and '34 respectively; and Miss Pauline Tras, sister of Peter Tras, Jr. x'43.

The Triple Cities Club is made up of Alumni from Binghamton, Endicott and Johnson City, N. Y.

Trenton, New Jersey

A RECORD attendance of fifty-two Alumni and friends of the Central Jersey Bucknell Alumni Club gathered at the Mary Gray Tea Room in Trenton on February 5 to celebrate Bucknell's hundredth birthday. Eight returned servicemen were present and received the applause of the club.

Our president, Paul Humphreys, read a letter of greetings from Dr. Spencer, a telegram of greeting from the Philadelphia Alumni Club, and a toast sent to the club by Emma Dillon, president of the General Alumni Association.

The guest speaker, Ward Gage '38, assistant to the dean of men and secretary of the Bucknell Centennial Committee, gave an interesting and inspiring talk on Bucknell's early history and her progress up to present-day events on the campus.

The retiring officers were re-elected for the coming year. They are: president, Paul Humphreys '28; vice-president, Louis Russo '33; secretary, Mrs. Clinton I. Sprout '18; treasurer, Mrs. Kenneth Murphy x'27.

After ceremoniously burning the replica of a Bucknell note of indebtedness and the singing of our Alma Mater, the meeting adjourned.

Uniontown, Pennsylvania

CHARLES L. STEINER '23 stepped in and substituted for President Harold C. Marshall '26, who was unable to serve through no fault of his own. In a letter to the Alumni secretary Steiner says: "I am very sorry that we were unable to arrange any kind of a birthday celebration in Uniontown but we did do the next best thing. We were fortunate in being able to arrange with the local station, WMBS, to broadcast the transcription which you sent. This was put on at 7: 00 o'clock last night and was well publicized as evidenced by the enclosed newspaper tear sheets. We believe that many local people heard the broadcast and that the University gained some very good publicity."

The publicity referred to was a front-page story of the broadcast detailing some of the accomplishments of Bucknell.

Washington, D. C.

REPRESENTING one of the many Bucknell family clusters gathered to celebrate our Alma Mater's hundredth birthday, thirty-two Bucknell sons and daughters met in the club room of the Fairfax Hotel in Washington, D. C.

There was the usual preliminary buzzing among local regulars about latest personal episodes; the questioning of one another as to who had heard from Betty Bentley Scheffler; what happened to the Bill Jameses: whether Harry Shipe and his wife were back from California; is Harry Pierson here? did Bob and Betty Cook have a boy or a girl? (Incidentally, it is a boy.)

Then came a delicious dinner of ham, browned potatoes, string beans, cottage cheese relish salad, ice cream and beverage. Standing on the table were little sandwich-sign styled bisons, on which was modernistically inscribed the numeral 100. These decorations, as well as the bisonette lapel identification tags, were created by Ernie Blanche '38, program chairman for the evening, with the able assistance

in more than a supervisory capacity of Mrs. Judy Blanche.

Immediately after the dinner, pictures were taken of the party and the cake-cutting ceremony. The group then rose to sing "Dear Bucknell" during the serving of the cake, the uncut top section of which, bearing the inscription, "Happy Birthday, Bucknell," was subsequently presented to Mrs. Creighton M. Konkle '01, oldest Alumnus present.

Highlight of the evening was the playing of the centennial recording. At the end, glasses were lifted in the toast to Alma Mater and recordings of "Happy Birthday" and "Auld Lang Syne" were played.

Then came the report from the campus, the president's letter and the burning of the note with Grace Stone '41 as official destroyer. Ernie Blanche officiated at a pantomime game, with all present participating. Everyone was asked to write down an event, a place or a person reminiscent of Bucknell, and individuals were chosen at random to enact in a wordless but vivid manner the respective items suggested, while others in the group tried to identify the portrayals.

The meeting was adjourned after the reading of a clever poem prepared for the occasion by Grace Stone and the appointment of a nominating committee for the forthcoming election of officers at the May meeting.

Wellsboro, Pennsylvania

APPROXIMATELY forty Bucknell Alumni and friends met at the Penn Wells Hotel, Wellsboro, Tuesday evening, February 5, for a dinner honoring the hundredth anniversary of the granting of the Bucknell charter, elected John S. Peifer of the Wellsboro High School faculty president of the Wellsboro Bucknell Club and heard an informal talk by John B. Miller '26, associate professor of electrical engineering at Bucknell. Named to the vice-presidency was Warren L. Miller Sc.M. '37, supervising principal of the Mansfield schools, with Leon B. Cameron, Jr. '38 appointed historian of the group.

JOHN S. PEIFER

On the Bucknell faculty since 1927, Professor Miller is a native of Coudersport. Outlining changes in Bucknell's campus during the past few years, he cited the appointment of Dr. Herbert Lincoln Spencer as president of the University as one of the biggest items of news interest to Bucknell Alumni and urged that all Alumni and friends give Dr. Spencer their wholehearted support. Discussing briefly the great jam of students in educational institutions throughout the nation, Professor Miller said Bucknell was now 100 over their avowed complement of 1,300 and urged those seeking admission to Bucknell in the future to get their applications in as early as possible. At the present time, he continued, veterans are coming in large numbers, with returning Bucknellians having priority. He spoke of special arrangements which are being made to provide housing for these incoming veterans. Mr. Miller extended a cordial invitation for everyone to come back to the campus sometime during this centennial year.

Highlighting the program was the burning of the facsimile of a $100,000 note by Wesley Brewer x'34, of the Corning Glass Works, to write *finis* to Bucknell's debt. John S. Peifer '29 acted as toastmaster of the session. Professor Eugene P. Bertin '17 of the Mansfield State Teachers College offered the invocation. Rock L. Butler Sc.M. '37, supervising principal of the Wellsboro Schools, read a letter from President Spencer which outlined the great strides Bucknell has made in the last century.

Introductions of all present were made and the meeting closed with the group singing Bucknell's alma mater song, "Dear Bucknell," Mrs. John S. Peifer playing the accompaniment.

Wilkes-Barre, Pennsylvania

THE Wilkes-Barre Alumni group of Bucknell University celebrated the 100th anniversary of the granting of the school charter at a dinner—one of forty held throughout the nation—at Hotel Sterling on Tuesday evening, February 5, 1946.

Mr. Herbert S. Lloyd, dinner chairman, called the group together. The singing of "America" was followed by the invocation by Dr. Charles Roush, Class of 1909, pastor of the First Baptist Church of Wilkes-Barre. Mr. Lloyd led the singing of "Come Bucknell Warriors" and "Hail, All Hail, Bucknell" during the dinner. He urged the making of new friends as well as the keeping of old.

At the conclusion of the dinner, Dr. Farley, director of the Bucknell Junior College at Wilkes-Barre, was introduced and urged a joint annual meeting of the University and Junior College Alumni. He said, "We have a real job to do in both institutions and the people in charge need the backing of those who have already graduated. Such gatherings as this tonight are the intangible things that strengthen a college."

President Lloyd was in rare good form and kept the meeting on a plane of genuine good fellowship. He read President Spencer's greeting in which he referred to the permanence of the institution, like the mighty oaks in front of the Library, and its continual rejuvenation; and he called attention to the fact that it was under the administration of Dr. Arnaud C. Marts that the debt was wiped out. At this point Dr. Samuel Davenport '16 proceeded to burn a facsimile of a $100,000 note.

Shirley Higgins Brown sang two solos, "Loneliness" and "All Dressed Up," written by Eugene Nicolait '42 for the original musical comedy, "Star Bright."

Dr. Farley then introduced Dr. Ralph E. Page, dean of men and head of the Bucknell Veterans' Bureau. He reported on the new athletic program, told of the problems facing the University in these stirring days and predicted great development of Bucknell during the next hundred years.

Jane Nagro '43, president of the Junior College Alumni Association, extended greetings to the assembly and referred to the double challenge presented by membership in both associations. Then followed a radio presentation of the rededication of the charter for the establishment of Bucknell University. The program took place in Harrisburg, where President Spencer and Governor Martin, attired in the costumes of the period, re-enacted the moving scene.

At the business meeting following the program, Herbert Lloyd '11 was re-elected president, Claire Conway '05 was chosen vice-president and Shirley Higgins Brown '43, secretary-treasurer. The meeting then closed with the singing of the Alma Mater.

Lock Haven Organizes a New Club

THE Fallon Hotel at Lock Haven was the scene of a fine Alumni party on Monday evening, February 25. George F. B. Lehman was in charge of the meeting and had arranged for one of the best steak dinners (genuine) seen in these parts since the war.

President Spencer made the address of the evening and inspired the group with stories of what is going on at the campus and some things that are planned. Frank G. Davis '11, Alumni secretary, told of the great birthday just past and showed kodachrome pictures of the campus.

After the program, George took everyone to the Lock Haven State Teachers College, where the recording was played.

The group enthusiastically organized with the following officers: president, George F. B. Lehman '25; vice-president, Lucille Scullen '26; secretary, Edna D. Rich '36. Board of Directors: Frank Long '21, 3 years; F. S. Knights '34, 2 years; R. L. Hulsizer '21, 1 year.

The group planned a summer party at the home of the Longs and everyone went home happy.

What Bucknellians Are Doing....

1895

Reverend **F. I. Sigmund** has moved from Pemberton to Mickleton, N. J. He has been engaged in the active ministry of the Baptist church for the past half century.

I 1898

New address: Mrs. Edwin M. Whitney **(Emma M. Bolenius)**, Quaker Lake, Pawling, N. Y.

x1900

Edward Bell has retired upon the completion of 36½ years of service to the United States Steel Corp. at Johnstown, Pa. He has spent a lifetime engaged in engineering in various parts of the United States.

1901

Reverend **A. S. Bechtel** has retired from the active ministry of the Mennonite church after a pastorate of 26 years in Illinois, Iowa, Oklahoma and Kansas. Reverend and Mrs. Bechtel have moved from Hanston, Kansas, to Summerfield, Ill., where they plan to make their home.

New address: **Charles W. Wolfe**, Harpers Ferry, W. Va.

1904

New address: **Margaret B. Groff**, Chester Heights, Del. Co.

1907

New address: **Ernest S. Burrows**, 160 Summit Ave., Summit, N. J.

I x1907

New address: **Frances L. Groff**, Chester Heights, Del. Co.

1909

New address: Dr. **H. G. Diefenderfer**, 439 Orchard St., Johnstown.

1910

Mr. and Mrs. Aviner W. Jury **(Mabel C. Christian)** reside at Collegeville where Mr. Jury is engaged in building construction.

1911

New address: Mrs. Arthur B. Fowler **(Katharine V. Bronson)**, 827 Delaware Ave., Buffalo 9, N. Y.

1912

New address: **Charles P. Anderson**, 1050 Franklin St., San Francisco, Calif.

New address: Mrs. **Helen Levegood** Clarke, 13844 Clifton Blvd., Lakeside 7, Ohio.

1914

New address: Rabbi **Samuel H. Markowitz**, 578 Post St., Elmira, N. Y.

1918

Reverend and Mrs. Morris W. Derr **(Mary Beatty)** reside at 2247 N. Fourth St., Philadelphia 33.

New address: **Emerson R. Hassrick**, editor of *Philadelphia Evening Bulletin*, 2031 Locust St., Philadelphia 3.

1919

James R. Herman, for more than 25 years associated with the Actuarial Division of the Metropolitan Life Insurance Co., became secretary of that organization, effective January 1, 1946.

1920

New address: Dr. **Nathaniel Teitelbaum**, 848 Popalar Ave., Apt. 14, Memphis 7, Tenn.

x1920

New address: Mrs. David L. Bair **(Kathryn R. Kaylor)**, 8 Alwyn Terrace, Rutherford, N. J.

1922

New address: **Catharine Y. Stahl**, 128 Rutgers Ave., Swarthmore.

1924

New address: **F. Davis Arnold**, 242 Newark Rd., Mt. Vernon, Ohio.

Earl S. Dunlap is manager and chemist for the Capitol Piece Dye Works, Inc., at Garnerville, N. Y.

1926

New address: Mr. and Mrs. **J. Harold Hand, Jr. (Edna Watson '27)**, Highland Ave., Chappaqua, N. Y.

1928

New address: Mrs. Glenn Miller **(Mabel Dean)**, 609 W. 187th St., New York 33, N. Y.

Dr. **Leo F. Hadsall** is professor of biology at Fresno State College. His home address is Route 2, Box 652, Fresno, Calif.

x1928

Richard L. Hillier published in the October issue of *University of Colorado Studies* an interesting article, "Imagery of Color, Light, and Darkness in the Poetry of Christopher Marlowe."

1929

Mr. and Mrs. **R. F. Gaylord (Dorothy Stenger '30)** are now living at 71 Foxcroft Road, Manhasset, N. Y. He is retail merchandise manager for the New York office of Montgomery Ward and Co.

New address: **Sigel F. Hepp**, 83 Brendel Ave., Hamburg, N. Y.

Mr. and Mrs. **Albert G. Weidensaul (Mary E. Bennett '30)** reside at 1309 Morris Rd., Wynnewood. He is program director of the Army and Navy Y. M. C. A. in Philadelphia.

1930

New address: **Irving W. Hamm**, Shipley Rd. and Gumwood Dr., Wilmington, Del.

Louise Reinhart has taken the position of secretary of the Child Welfare Department of Wayne County at Honesdale.

1931

New address: **Allan M. Ransom**, 1468 Fourth St., Chehalis, Wash.

x1931

New address: **C. Lewis Emery, Jr.**, 2006 Oxford, Rockford, Ill.

MA 1931

New address: **Aletha L. Childs**, South St., Claremont, N. H.

1932

Mr. and Mrs. **H. Lynn Goughnour** reside at 463 Carey Ave., Wilkes-Barre. Mr. Goughnour is guidance counselor in the Wilkes-Barre schools.

x1932

New address: **Quinton D. Hewitt**, 125 Mill Rd., Havertown.

Reverend **R. Earle Marcus** is pastor of the Baptist Church, Parkerford.

Mr. and Mrs. **John C. Rishel** are living at 1341 West Eighth St., Erie. He is affiliated with the Swanson Tool and Machine Co.

New address: **Roger G. Stillman**, Spring Garden and Houston Rd., Amber.

1933

New address: Mrs. J. Kendall Van Deventer **(Dr. Louise Christian)**, 1960 Oak St., South Pasadena, Calif.

Philip K. Frederick has been promoted to the position of regional manager of the Federal Land Bank of Baltimore. Formerly field representative in Eastern Pennsylvania, he will have charge of an area covering Pennsylvania and portions of West Virginia and Maryland.

New address: Mrs. Wesley R. Koster **(Rhoda A. Lee)**, 8713 Second Ave., Silver Spring, Md.

Chester D. Owens has been promoted temporarily from supervisor of education at Woodbourne Prison, Woodbourne, N. Y., to director of education at Elmira Reformatory, Elmira, N. Y. Mr. Owens also serves on the editorial staff of the *Journal of Clinical Psychopathology and Psychotherapy.* His address is Apt. 5B-6 Victory Heights, Horseheads, N. Y.

Mr. and Mrs. **Harold D. Yoder** reside at R. D. 1, Box 184, Altoona. Mr. Yoder is a teacher in the science department in the Altoona Senior High School.

New address: **Abe W. Wasserman**, 264 Conklin Ave., Hillside, N. J.

x1933

New address: Mrs. Charles S. Hoke **(Elizabeth M. Pawling)**, 506 E. Day St., White Fish Bay, Milwaukee, Wis.

1934

Mr. and Mrs. T. E. Dixon **(Helen Davis)** have moved to 62 Cortland St., Norwich, N. Y., where Mr. Dixon is employed in the Norwich office of the New York State Electric and Gas Corp.

The new address of Mr. and Mrs. **John B. Dempsey (Anne E. Culbertson '38)** is 2455 Graham St., Milwaukee 7, Wis. He is manager of the Milwaukee office of the Independent Pneumatic Tool Co.

New address: **Levere M. Leese**, 1124 Hollywood Terrace, York.

Dr. **John T. Szypulski**, fellowship student in thoracic surgery under Dr. R. H. Overholt of Boston, receives his mail at 1101 Beacon St., Brookline, Mass.

1935

New address: Reverend and Mrs. **Melville D. Nesbit, Jr.**, Presbyterian Manse, 311 Franklin St., Ogdensburg, N. Y.

New address: **Robert J. Vogel**, 8 Ward Place, Caldwell, N. J.

x1935

New address: **Rudolph E. Bennage**, N. Third St., Lewisburg.

New address: **Thomas E. Lehman**, 28 Reynolds St., Kingston.

1936

New address: Mr. and Mrs. John W. Long **(Mary Mallinson)**, 407 Carver St., Durham, N. C.

1937

New address: Mrs. Estelle Conklin **(Estelle Di Petrillo)**, 68 Elizabeth Ave., E. Paterson, N. J.

New Address: Dr. and Mrs. **Edward A. Rondeau**, both physicians and surgeons, receive their mail at Box 126, Lockhart, S. C.

MS 1937

On January 10, 1946, at the ninety-fourth annual commencement of the Woman's Medical College of Pennsylvania in Philadelphia, **Ruth G. Goyne** received the degree of Doctor of Medicine. She will serve her interneship at the Harrisburg General Hospital.

1938

New address: Mrs. Harry B. Hollander **(Ruth Ballentine)**, Buena Vista Ave., Rumson, N. J.

New address: Mrs. Milton C. Bailey **(Marion J. Corke)**, 62 Adams Ave., West Hempstead, N. Y.

Dr. and Mrs. John D. Olson **(Clementine E. Hires)** are now residing at 4643 Riverdale Rd., Jacksonville, Fla.

New address: **Charles C. Laubacher, Jr.**, 1308A N. Buena Vista, Burbank, Calif.

x1938

New address: **Thomas D. Kinneas**, 2132 Homer St., Philadelphia 38.

1939

New address: **Walter W. Burrows**, 243 Upland Rd., Williamsport 39.

New address: Mr. and Mrs. **John C. Gault (Kay Webb '40)**, Coudersport.

New address: Mrs. **Allen Hamburg (Dorothy Gottschall '40)**, 625 N. Greenway Dr., Coral Gables, Fla.

New address: Mr. and Mrs. **Herbert A. Lesher**, R. D. 1, Pennington, N. J.

New address: Mrs. Jack M. Hess **(Ruth Llewellyn)**, 304 Thoburn St., Johnstown.

New address: Mr. and Mrs. George C. Spurr, Jr. x'42 **(Edith M. Basta)**, 18847 Morang Drive, Detroit 5, Mich.

x1939

New address: Mr. and Mrs. **William H. Roberts (Martha Patton x'41)**, 1340 Putnam Ave., Plainfield, N. J.

New address: Mr. and Mrs. B. F. Stockett **(Mildred J. Sharis)**, 800 Fourth Ave., Bristol.

1940

New address: Mr. and Mrs. **Paul M. Albert (Ethel Abbotts)**, 1517 Liberator Ave., Lehigh Park, Allentown.

New address: Mrs. L. F. Andrews **(Margaret Bortz)**, 1564 Beverly Place, Berkeley, Calif.

New address: **Donald L. Drumm**, National Board of Fire Underwriters, 222 West Adams St., Chicago, Ill.

Mrs. **Mary McClelland Lago's** article, "The New Missionary," has been requested and published by *Mademoiselle.* The article sets forth the challenging new positions open in the world-wide Christian movement and the work of outstanding collegians in this endeavor.

Anna R. Malick, formerly a teacher in the Northumberland High School, is now teaching in the commercial department of the Sunbury High School.

New address: Mr. and Mrs. Douglas L. Fish **(Mary Mayhew)**, 9415 41st Ave., Elmhurst, L. I., N. Y.

Florretta M. Meckler is now secretary to Assoc. Justice Wilbur K. Miller. She receives mail at her business address: U. S. Court of Appeals for the District of Columbia, Washington 1, D. C.

New address: Mrs. Fredman J Walcott, Jr. **(M. Permilla Miller)**, 9-A Ware St., Apt. 14, Cambridge, Mass.

New address: **Franklin Sloff**, 725 Pennsylvania St., Gary, Ind.

New address: Mr. and Mrs. Paul S. Monroe **(Mary Wilkalis)**, 100 Stanford Ave., Elyria, Ohio.

1941

New address: **Alice E. Bee**, 435 S. 51st St., Philadelphia 43.

New address: Mr. and Mrs. **Ralph S. Livengood (Jean E. Hechler)**, 737 W. Hillsdale Ave., Hillsdale, N. J.

Mr. and Mrs. **Richard A. Mathieson (Patricia Salmon x'43)** are now living at 499 Eagle Rock Ave., Roseland, N. J. He is in the design engineering division of the Air Conditioning Dept. of the General Electric Co. in Bloomfield, N. J.

Mr. and Mrs. **Robert D. Royer (Dorothy Hughes)** and two-year-old son, Dale, are at home at 145A Atlantic Ave., Long Branch, N. J. Mr. Royer is a senior accountant for Standard Brands, Inc.

MSc 1941

New address: **Howard LeRoy Hendricks**, Lehman.

1942

New address: **Sara Ann Difenderfer**, 439 Orchard St., Johnstown.

New address: Mrs. Hugh W. Granberry **(Margaret Linaberry)**, 18 Haigh Ave., Schenectady 4, N. Y.

Mr. and Mrs. **Walter S. Vanderbilt, Jr. (Dorian A. Smith '43)** are living at 99 Payson Ave., New York 34, N. Y.

1943

New address: Mrs. **Earl E. Benton (Norene E. Bond)**, 1213 Spruce Ave., Apt. 3-C, Philadelphia 7.

New address: Mr. and Mrs. Roland McRoberts **(Ruth Bolton '44)**, Main St., Valley View.

Corinne E. McDonald is working as an accountant in the business office of Wilson College, Chambersburg.

On October 10, 1945, the Reverend **Douglas W. Passage** became pastor of the Adams First Baptist Church at Honeyville and the South Rutland Community Baptist Church. Reverend Passage receives mail addressed Star Route, Watertown, N. Y.

New address: Mrs. Richard F. Prest **(Jean Troyer)**, 128 S. 31st St., Camp Hill.

x1943

Esther V. Simpson is a stenographer for E. I. duPont de Nemours and Co., Inc. She lives at 900 Park Place, Wilmington 19, Del.

1944

Harriet J. Ballentine is now employed by the Blakiston Publishing Co. She lives at 1800 Arch St., Philadelphia.

Upon receiving her wings as a Pennsylvania-Central Airlines hostess **Beryl F. Delaney** was assigned to flight duty at the PCA terminal in Pittsburgh.

Mary E. Evans is secretary to the director of buildings and grounds for Columbia University and Presbyterian Hospital. Her address is 417 Riverside Drive, New York 25, N. Y.

New address: Mr. and Mrs. Robert L. LaBelle **(Ida C. Gaston)**, 302 E. Marion St., Mishawaka, Ind.

New address: **Betty C. Miller**, Broad and Moore Sts., New York 14, N. Y.

New address: **Corinne V. Nahles**, 115 Payne Whitney Lane, Manhasset, N. Y.

Barbara G. Russell, medical technician, lives at 25 Argyle Rd., Glen Ridge, N. J.

x1944

New address: Mr. and Mrs. Winslow N. Long **(Barbara J. Henry)**, R. D. 3, Quakertown.

1945

Margaret A. Arthur is a medical technician in the Children's Hospital, Oakland, Pittsburgh. She receives mail at her home address: 956 Jackman Ave., Avalon, Pittsburgh 2.

June M. Biggs, Cowdin Circle, Chappaqua, N. Y., is a student in the medical school, Syracuse University, Syracuse, N. Y.

Charles W. Boughter, accountant for the Armstrong Cork Co., receives his mail at Armstrong Manor, Lititz Pike, Lancaster R. D. 3.

New address: **Ruth Burnett**, 61 Irving Ave., Floral Park, N. Y.

Rose A. Cianci, mathematics teacher in the high school at Pitman, N. J., lives at 709 S. Third St., Camden, N. J.

New address: Mrs. William E. Barnes **(Betty L. Cleckner)**, N. Liberty St., Extension C-53, Winston-Salem, N. C.

Carolyn J. Dunkelberger is a bacteriologist in the medical research division of Sharp and Dohme Laboratory, Glenolden. Her address is 4609 Springfield Ave., Philadelphia 43.

Marjorie J. Hall is a commercial teacher in the Downingtown Junior-Senior High School. She wishes mail addressed to 34 W. Lancaster Ave., Downingtown.

New address: **William Lawder**, 157 Morristown Rd., Elizabeth, N. J.

Nicholas W. Marinelli is employed as a junior accountant with David Griffiths, C.P.A. He lives at 26 Gidding St., Pittston.

New address: **Barbara J. Morrow**, 123 W. 13th St., New York 11, N. Y.

Mr. and Mrs. William E. Barclay, Jr. **(Anna L. Snyder)**, reside at 1201 Sixth Ave., Altoona.

Dorothy L. Stolzenberg, 125 Howe Ave., Shelton, Conn., is receptionist and general consultant at the Valley Veterans Centre, Ansonia, Conn.

Louise Wilson, auditor for Scovell, Wellington and Co., is living at Room 625, Spellman Hall, Y.W.C.A., 607 Hudson St., New York 14, N. Y.

Births

1927

A son, James William, was born to Mr. and Mrs. **Floyd D. Newport (Loveda M. Lagerman)** on November 21, 1945. Mr. Newport received his M.S. degree in 1937.

Mr. and Mrs. **Willard Hetler** announce the birth of a son, Douglas Willard, October 20, 1945.

x1931

Dr. and Mrs. **Harry Brooks** are the parents of a son, Harry, Jr., born November 23, 1945.

1932

Mr. and Mrs. **S. Kenneth Dunkerly (Eleanor Dodd '33)** announce the arrival of a son, Robert Edward, born October 3, 1945.

Mr. and Mrs. Richard Goodrich **(Bernice Holz)** are the parents of Paul Blair, born December 21, 1945.

1933

A daughter, Margaret Elsa, was born to Mr. and Mrs. Rodney G. Brown **(Fannie R. Wood)** at New Brunswick, N, J., December 22, 1945.

1934

A daughter, Helen Bonnie, was born to Lieutenant and Mrs. **William B. Schrader**, at Columbus, Ohio, January 25, 1946.

1936

Mr. and Mrs. **Leonard F. Feiser** x'38 **(Beth Druckemiller)** announce the birth of a daughter, Carol Ann, October 24, 1945. The Feisers have moved from San Francisco to 74 Langdon Square, L. I., N. Y.

1937

Mr. and Mrs. John O. Taxis **(Ellen D. Gronemeyer)** announce the birth of their second son, Edwin Hugh, January 14, 1946.

Mr. and Mrs. Warren Hitchner **(Anne Weatherby)** are the parents of a son, David William, born January 11, 1946.

1939

Mr. and Mrs. **Frederick S. Gallup, Jr.** x'43 **(H. Lucille Cook)** announce the birth of a son, Loren Kinney, January 6, 1946.

A son, Robert Cox, was born to Mr. and Mrs. **Joseph W. Kohberger (Ruth Cox '40)**, December 29, 1945.

Mr. and Mrs. **Edward T. McFate** of Buffalo, N. Y., announce that daughter Kay has a baby sister, Barbara Ann, born November 12, 1945.

1940

A son, Charles John, was born to Mr. and Mrs. **Joseph Diblin**, December 12, 1945.

Mr. and Mrs. **Theodore R. Sirinek (Barbara Ludwig)** are the parents of a son, Robert Theodore, born December 10, 1945.

A son, Eugene Gardner, was born to Mr. and Mrs. **Stanley Burpee** 'x35, **(Grace Gardner)**, November 16, 1945.

Mr. and Mrs. Charles Elder **(Barbara M. Tompkins)** proudly announce the birth of a son, Charles William, Jr., June 27, 1945. The Elders reside at 615 Kimberley, Birmingham, Mich.

A daughter, Lee Ann, was born to Lieutenant and Mrs. **John C. Winter**, November 26, 1945.

1941

Mr. and Mrs. Clovis Sleeth **(Eleanor Lindell)** announce the birth of their third child, Robert Lindell, September 25, 1945. The Sleeths reside at 253 Rider Ave., Syracuse, N. Y.

Mr. and Mrs. Willis T. Porch, Jr. **(Alberta McCreedy)** are the parents of a daughter, Margery Brooke, born November 8, 1945.

A son, William Hugh, was born to Mr. and Mrs. William I. Dippert **(Inza M. McNabb)**, August 26, 1945.

1942

A son, David Allen, was born to Mr. and Mrs. Clair Yagel **(Sara E. Barnitz)**, December 1, 1945.

Mr. and Mrs. **J. Charles Jones (Marguerite Strouse '44)** are the parents of a daughter, Marilyn Gail, born November 8, 1945.

A son, Thomas Franklin, was born to Mr. and Mrs. Thomas R. Dietz **(Germaine Pepperman)**, June 19, 1945.

Dr. and Mrs. **Robert C. Puff (Isabel Clark '43)** announce the birth of a son, Robert, Jr., October 10, 1945.

A daughter, Marilyn Jeanne, was born to Mr. and Mrs. **Donald H. Sholl (Janet Bold '43)**, December 11, 1945.

A daughter, Ann, was born August 22, 1945, to Mr. and Mrs. **Robert C. Whitehead, Jr. (Carol Sproul x'44)**.

1943

Mr. and Mrs. Robert D. Landrum **(M. Hope Briggs)** announce the birth of a daughter, Randall Briggs, November 13, 1945.

Mr. and Mrs. **William M. Wilkinson** x'44 **(Marion J. Weist)** are the parents of a daughter, Carol Ann, born December 21, 1945. Mr. Wilkinson, a returned veteran, is employed in the Treasurer's Office and completing the work for his bachelor's degree at Bucknell.

Dr. and Mrs. Irving L. Samuels **(Elaine Newbergh)** announce the birth of a son, William Oscar, November 28, 1945.

Down the Aisle

1933

Lieutenant **John T. Camp** and Betsy T. Whitestone were united in marriage in the Episcopal Church of the Ascension at Mt. Vernon, N. Y., February 2, 1946.

Donald B. Young, assistant in the Economics Department and assistant comptroller at Bucknell, and **Elsie L. Wilson** '45 were united in marriage in the Baptist Church, Lewisburg, December 22, 1945. The bride is employed as secretary to Dean Coleman.

1935

Margaret E. Weddell and Arthur P. L. Peters were united in marriage at the parish church in Sunnyside, Berkshire, England, September 15, 1945. After studying art in London and Paris, Miss Weddell joined the staff of the Dayton (Ohio) Art Institute. At the time of her marriage, the bride was employed in the Office of Strategic Services in London. Mr. Peters, an engineer with the Morgan Crucible Co., Ltd., also of London, has been appointed manager of the company's branch office in Johannesburg, South Africa, where the couple is residing.

1937

Lieutenant **Howard T. Scranton** and Mary Jane Campbell were united in marriage at Houston, Texas, December 8, 1945.

1938

Daniel A. Rothermel and Jean Archer were married in Pittsburgh on December 22, 1945.

1939

Elizabeth Dinsmore became the bride of Sergeant Edward M. Tedder, of the British Army, May 3, 1944. The couple is residing at Main Road, Dover Court, Harwich, Essex, England.

Lieutenant **William H. Eyster, Jr.** and Jeanne L. Campbell were united in marriage in St. John's Reformed Church, Shamokin, November 2, 1945.

1941

Jack P. Crouse and Margery Jenkins were united in marriage in Wilkinsburg, November 9, 1945. **Paul W. Clark** '41 was best man; he was accompanied from Gloucester, Mass., by his wife, the former **Marie Hirons** '41.

Llewellyn Eyster and Miriam Homan were married in the Methodist Church at Emporium, January 12, 1946. Mr. Eyster is employed as an accountant with the Sylvania Electric Products Co. for the Navy Dept. at Emporium.

1942

Sergeant **James B. Aikman** was married to Doris L. Flieschauer in the Church of the Transfiguration in Buffalo, N. Y., February 19, 1945.

Nelle L. Dean and John W. Lunsford were married June 9, 1944. They are residing at 279 Bowmansville St., Akron, Ohio.

Lieutenant **R. O. Shaffer** and **Marilyn Eppley** '43 were united in marriage in the Marysville Evangelical Church, December 8, 1945. They plan to enter Cornell University graduate school in March.

Elaine F. Schatz and Captain James H. Alley, Jr., were united in marriage at Mineola, N. Y., December 8, 1945.

1943

Ruth Chamberlin became the bride of William R. Reiss in Clinton Avenue Baptist Church, Newark, N. J., November 3, 1945. The ceremony was performed by the Reverend **Winfield S. Booth** '08, D.D. '31.

Sarah E. Fry '44 and **James W. Diffenderfer** were married in the Haws Avenue Methodist Church, Norristown, June 16, 1945. Mr. Diffenderfer is employed as assistant supervisor of the Pennsylvania Railroad. The newlyweds are residing at 346 S. Second St., Coshocton, Ohio.

1944

Ensign **Paul M. Eyster** and **Martha J. Fishel** x'46 were united in marriage in the St. James Lutheran Church, York, December 5, 1945.

Lieutenant Lester L. Salzer and **Helen O. Ludwig** were married in Pittsburgh, September 19, 1945.

Joan Mackenzie-Hucker became the bride of Arland C. White, February 24, 1945. They reside at Case Farm, Sodus, N. Y.

Elizabeth Walter became the bride of Ensign **Donald C. McMullen** x'46, April 29, 1945.

Carol G. Doyle and Lieutenant Louis D. Gingras were united in marriage in New York City, June 16, 1945, following his graduation from the United States Military Academy, West Point, N. Y.

Gloria Ann Haggerty, one of the state's youngest lawyers, became the bride of Gilbert G. Ludwig in the Eleventh United Presbyterian Church, Pittsburgh, December 9, 1945. Mrs. Ludwig, the daughter of **Matthew E. Haggerty**, Esq. '09 and **Olive M. Long** Haggerty '12, was admitted to the Clinton County Bar at the age of 21. Her husband is a member of the Allegheny County Bar and is law clerk to Superior Court Judge W. Heber Dithrich.

1945

Janice T. Felmly and Lieutenant **Richard D. Wurfel** were united in marriage in the Congregational Church, Glen Ridge, N. J., November 10, 1945.

Patricia Madenfort became the bride of Ensign D. William Steumpfle in St. Paul's Lutheran Church, Williamsport, November 14, 1945. Ensign Steumpfle attended Bucknell in the Navy V-12 program.

Hazel Weber became the bride of Grant J. Rohrbach in the St. James Lutheran Church of Pottstown, December 26, 1945. She is a teacher in the Collegeville-Trappe Joint High School, Collegeville, and her husband is a student in the pre-dental course at Ursinus College.

Completed Careers

I 1881

Mrs. Everett Gundy Owens **(Carrie Loomis)**, daughter of former President Justin Loomis, died December 20, 1945, at the age of 82. After attending the Institute for Women, she studied a year and a half in Paris in the fields of music and languages. Later she taught French and music in the Institute. After her marriage in 1886 she moved to a farm in Jeffersonville, Ohio. She is survived by her daughter **Lucile** '14 (Mrs. Donald C. Allen) and her son Justin.

I 1884

Mrs. Grace Peck **(Grace Hull)** of Scranton died July 16, 1945.

1885

Dr. **Samuel Bolton**, aged 83, one of Philadelphia's oldest practicing physicians and for twenty-five years chief of staff of Frankford Hospital, died at that institution January 11, 1946. Dr. Bolton was one of the originators of the hospital in 1901 and had been surgeon there since its foundation. For many years he was president of the Bucknell Alumni Association of Philadelphia. During his four years at Alma Mater he played first baseman on the varsity baseball team. Interest in baseball and tennis subsided later, however, in favor of golf. For some time Dr. Bolton was well-known as the No. 1 golfer on the Frankford team. He is survived by a son, S. Emerson Bolton, two grandchildren, and a sister, Mrs. Esther Osborne of Lewisburg.

x1894

Thomas S. Morgan died at the Veterans Administration Hospital at Hines, Ill., September 17, 1945.

1897

Mrs. John C. Eccleston **(Mary K. Owens)** died January 28, 1946, at the home of her daughter in Plainfield, New Jersey. She was a sister of Dr. William G. Owens '80. After her marriage in 1901 to John Chamberlain Eccleston x'87, she left with her husband for Buenos Aires, Argentina, where two of her five daughters were born. She was always interested in church and civic affairs in both the United States and South America. She was a member of the Daughters of the American Revolution.

1898

Dr. **George T. Ritter**, Williamsport physician and educator, died October 27, 1945, at a Baltimore hospital, where he had been a surgical patient. From an active interest in education, as principal of South Williamsport High School and as Latin instructor at Lock Haven Normal School, Dr. Ritter turned to law and passed the preliminary examination for the legal profession. Then began his study of medical science. Upon receiving his degree from Jefferson Medical College in 1908, he engaged in practice of medicine. He was associated with his brother, Dr. H. M. Ritter, until the latter's death several years ago. Dr. Ritter is survived by his widow, **Jene D. Himmelreich** I '99 and a son, George Tilden, Jr.

1908

Dr. **Marion E. Sayre**, physician and surgeon for twenty-five years for the Pennsylvania Railroad at Pittsburgh and formerly at Philadelphia, died in the Shadyside Hospital, Pittsburgh, December 19, 1945. He is survived by his widow and a stepson.

1915

Rev. **Harold S. Myatt**, former moderator of the North Philadelphia Baptist Association, died at Chestnut Hill, November 9, 1945. He was born in England on October 1, 1889. A graduate of Crozer Seminary, he held the pastorate of Davisville Baptist Church, Southampton, for thirteen years. Reverend Myatt is survived by his wife and three daughters.

1922

C. Elizabeth Couffer died September 6, 1945.

1932

William J. Sanders, Jr., died of a rare blood disease at the Geisinger Hospital, Danville, November 8, 1945. He had been engaged as a salesman for the Liggett and Myers Tobacco Co. Mr. Sanders is survived by his wife and two sons.

x1933

Eleanor P. Thom, secretary and treasurer of the Real Estate Associates, Inc. of Philadelphia, died of a rheumatic heart condition at her late residence in that city on June 28, 1945.

x1935

Tilman H. Paul, Jr., died January 13, 1945, after having been a patient in the St. Joseph's Hospital, Denver, Colo., for eight weeks. During a trip from Seattle, Wash., where he resided with his family and where he was employed by the Glenn L. Martin Co., Mr. Paul was stricken with influenza. After admission to the Denver hospital, he suffered an appendicitis attack and underwent an appendectomy and three other major operations while at the institution. Mr. Paul, a member of Phi Gamma Delta and the Friars, is survived by his widow, their eight-year-old daughter, his parents and a sister.

Club Presidents

Altoona		M. Florence Rollins '16, 1922 Eighth Ave., Altoona, Pa.
Atlantic City		Robert K. Bell '20, 55 E. Surf Road, Ocean City, N. J.
Baltimore		J. Fred Moore '22, 4602 Maine Ave., Baltimore, Md.
Bloomsburg	(Chairman)	J. Claire Patterson '35, 242 Penn St., Bloomsburg, Pa.
Buffalo		
Capitol District, N. Y.		Rupert M. Swetland '23, 1512 Grenoside Ave., Schenectady, N. Y.
Charleston, W. Va.	(Chairman)	Coleman J. Harris '12, 3810 Staunton Ave., Charleston, W. Va.
Chicago		A. R. E. Wyant '92, 2023 W. 101st St., Beverly Hills, Chicago, Ill.
Cincinnati		Fred B. McAllister '11, Ninth St. Baptist Church, Cincinnati, O.
Cleveland		Raymond B. Sprenkle '17, 2149 Reyburn Road, Cleveland, O.
Connecticut		
Danville		Fred Diehl '25, 513 Bloom St., Danville, Pa.
Delaware		Arthur H. Winey '36, Faulk Road, R. D. No. 2, Wilmington, Del.
DuBois	(Chairman)	Howard H. Moore '22, 509 Jackson St., Reynoldsville, Pa.
Elmira		Roland O. Hudson '24, First Baptist Church, Elmira, N. Y.
Erie	(Chairman)	Lyman C. Shreve '11, 607 Ariel Bldg., Erie, Pa.
Harrisburg		Isabel M. James '34, 633 Geary St., Harrisburg, Pa.
Hazleton		Patrick J. Gillespie '28, 1225 E. Broad St., Hazleton, Pa.
Johnstown		Marlyn B. Stephens '30, 41 Osborne St., Johnstown, Pa.
Lancaster		William M. Lybarger '25, Box 134, Lampeter, Pa.
Lehigh Valley		Frank H. Riale '19, Overlook Terrace, R. D. No. 60, Allentown, Pa.
Lewistown		H. Victor Meyer '29, Eighth and Highland Ave., Lewistown, Pa.
Lock Haven		George F. B. Lehman '25, 696 Bellefonte Ave., Lock Haven, Pa.
Lycoming County		Spencer W. Hill '30, 1105 Woodmont Ave., Williamsport, Pa.
Metropolitan New York		Jay F. Bond '03, 120 Broadway, New York, N. Y.
Milton		Carl L. Millward '06, 526 N. Front St., Milton, Pa.
Mount Carmel		Harry W. Jones '23, 326 S. Oak St., Mount Carmel, Pa.
New England		Heber W. Youngken '09, 12 Woodland St., Arlington, Mass.
Northern California	(Chairman)	H. F. Hartzell x'08, 158 Eleventh St., San Francisco 3, Calif.
Philadelphia		S. Dale Spotts '18, 6101 Columbia Ave., Overbrook, Philadelphia, Pa.
Pittsburgh		Harry C. Hunter '28, 198 Dewey St., Edgewood, Pa.
Pittsfield, Mass.		Gilbert H. Fagley '10, 16 Gale Ave., Pittsfield, Mass.
Pocono Mountain		
Pottsville	(Chairman)	Phoebe C. Evans '30, 113 E. Hancock St., St. Clair, Pa.
Reading		G. C. L. Riemer '95, State Teachers College, Kutztown, Pa.
Rochester		Edwin Hartman '35, 128 W. Main St., Webster, N. Y.
Rocky Mountain		John B. Rishel '15, 1390 S. Josephine St., Denver 10, Colo.
Scranton		Sanford H. Berninger '22, 1543 Capouse Ave., Scranton, Pa.
Shamokin		Francis F. Reamer '21, 2 N. Eighth St., Shamokin, Pa.
Sharon	(Chairman)	David Mink '17, 343 White Ave., Sharon, Pa.
South Jersey		Lawrence Scotti '28, 1401 Sycamore St., Haddon Heights, N. J.
South Michigan-Toledo		Arthur L. Brandon '27, 221 Angell Hall, University of Michigan, Ann Arbor, Mich.
Southern California		Doncaster G. Humm '09, 1219 W. 12th St., Los Angeles 15, Calif.
Sunbury		Charles A. Fryling '13, 411 Market St., Sunbury, Pa.
Towanda		L. M. Trimmer '28, 206 Chestnut St., Towanda, Pa.
Trenton		Paul M. Humphreys '28, 123 E. Ward St., Hightstown, N. J.
Triple Cities, N. Y.		Harvey W. Travis '38, 115 Washington Ave., Endicott, N. Y.
Union County		Malcolm Clinger x'26, 222 Market St., Lewisburg, Pa.
Uniontown	(Chairman)	Charles L. Steiner, Jr. '23, 47 Charles St., Uniontown, Pa.
Washington, D. C.		John F. Worth '37, 1728 Queen's Lane, Arlington, Va.
Wellsboro		John S. Peifer '29, 2½ Sherwood St., Wellsboro, Pa.
Wilkes-Barre		Herbert S. Lloyd '11, 22 Rose St., Forty Fort, Pa.
York		Walter Ranck '27, 404 Cottage Place, Red Lion, Pa.

Vote for Alumni Trustee

Again Bucknellians are asked to vote for Alumni Trustee. The voting has been made as simple and easy as possible. Just tear out the ballot, mark it and mail it today to Frank M. Simpson, Lewisburg, Pa.

The office of Alumni Trustee is a very important one. The person elected will be one of five, each of whom has been elected by the Alumni for a term of five years. Present Alumni Trustees are:

		Term Expires
John T. Shirley, x'09	1909 Oliver Building, Pittsburgh 22	June, 1946
Edward W. Pangburn, '15	4126 Decatur St., Philadelphia	June, 1947
James F. McClure, x'13	University Ave., Lewisburg	June, 1948
Andrew R. Mathieson, '20	1458 Greystone Drive, East End, Pittsburgh	June, 1949
Fred O. Schnure, '14	819 C St., Sparrows Point, Md.	June, 1950

ROBERT K. BELL

B.S., Bucknell 1920; LL.B., U. of Penn Law School, 1924. Attorney-at-law. Admitted to U. S. Supreme Court in 1932. County Counsel of Cape May, N. J.; New Jersey member, National Conference of Uniform Law Commissioners; president of Cape May County Bar Association, 1932; trustee, New Jersey State Bar Association; New Jersey member, House of Delegates; alternate trustee, American Tariff League; chairman, Tariff Committee of Scientific Apparatus Makers of America; executive vice-president of Kimble Glass Company; counsel, Cape May County Bridge Commission and New Jersey Silica Sand Company; field counsel, Reconstruction Finance Corporation; president, Atlantic City Bucknell Alumni Club.

JOHN O. ROSER

B.S. in E.E., Bucknell 1911. Assistant to Vice-President Erben at the Schenectady works of the General Electric Company; formerly general assistant to manager, Transformer Division, in the same company at Pittsfield, Mass. He was awarded the Charles A. Coffin Foundation prize for achievement in electrical industry, being one of forty-eight to whom the awards were made out of an employed population of 80,000. Coordinator, electrical program for the U. S. Government; member, General Electric College Visiting Engineers Committee; founder, Bucknell Alumni Club at Pittsfield and at Schenectady. Four of his children have attended Bucknell: Jean '37, John, Jr. x'37, Dorothy '42, and Barbara x'42.

Turn the page and you will find a blank for use in casting a vote for a new Alumni Trustee.

Won't you fill out the ballot and mail it to FRANK M. SIMPSON, Lewisburg, Pa., right now, while it's fresh in your mind?

EDITORIAL

THE BUCKNELL ALUMNUS is published in March, June, September and December by Bucknell University, Lewisburg, Pa.

OFFICERS OF THE ASSOCIATION

EMMA E. DILLON '15, *President*, 609 Broad St. Bank Bldg., Trenton, N. J.
MILLER A. JOHNSON '20, *First Vice-President* .....1425 West Market St., Lewisburg
CLYDE P. BAILEY '29, *Second Vice-President* ..206 Beech St., Edgewood
DAYTON L. RANCK '16, *Treasurer* .....35 Market St., Lewisburg
FRANK G. DAVIS '11, *Secretary-Editor* .....140 S. Front St., Lewisburg

BOARD OF DIRECTORS

EMMA E. DILLON '15, 609 Broad St. Bank Bldg., Trenton, N. J. Term expires 1946
W. C. LOWTHER '13, 288 Walton Ave., South Orange, N. J. Term expires 1946
MILLER A. JOHNSON '20, 1425 West Market St., Lewisburg. Term expires 1947
EDGAR A. SNYDER '11, 431 Clark St., South Orange, N. J. Term expires 1947
O. V. W. HAWKINS '13, Flower Hill, Plandome, N. Y. Term expires 1947
KENNETH W. SLIFER '26, 177 Briar Hill Lane, Woodbury, N. J. Term expires 1948
CLYDE P. BAILEY '29, 206 Beech St., Edgewood. Term expires 1948
HERBERT L. SPENCER, University Avenue, Lewisburg

A Matter of Loyalty

THE hundredth birthday has come and gone. Funny how a birthday never stays. It comes suddenly and slips away, and if it happened to be your wife's, you probably forgot the flowers until she reminded you of them. So Alma Mater's birthday slipped away, but those who remembered the flowers have a memory and a satisfaction that will not quickly fade.

For the loyalty which prompts an Alumnus to pay homage to Alma Mater is a two-way affair. "It blesses him who gives and him who takes." It provides an invitation and an opportunity to get outside oneself and serve others. And at the same time it strengthens the institution which stands like a rock in his defense. The wise man selects a cause for which he is willing to stand and fight, and this allegiance inevitably makes him a greater man.

Such loyalty does not come cheap. It is costly, as many Bucknell men and women reflect as they look back over our great party. They gave their time and money that Alma Mater might be honored. It would be a pleasant but difficult task to single out the many Bucknellians who gave themselves unstintedly to this labor of love. Their works do follow them, and it is predicted that these unselfish efforts will "snowball" into growing enthusiasm for and service to Bucknell.

Class Reunions

IN THE old days grads came back to the campus at Commencement time for class reunions. Then came the war and because of transportation and other difficulties these gatherings were discontinued. Now they are being revived and in a big way. Whereas formerly only the five-year classes came back at Commencement time, this year all Alumni are invited to celebrate the completion of a century of service by Alma Mater.

There is a definite place for Alumni clubs and another for class reunions. The former are organized geographically, the latter on the basis of the dates of college attendance. Members of clubs may range in age from two decades to ten. Class members' ages seldom vary more than five years. When these latter get together and have exchanged data on families and accomplishments, they always wander quickly back to the happenings in those great four years when they were together on the campus. And usually some very thrilling experiences are related. At the Alumni club meeting, on the other hand, the interest is to a much larger degree in the entire college situation.

Probably the best illustration of Alumni club activity was what happened throughout the country on February 5. It is expected that class meetings will set another record at Commencement time.

(Tear off here)

TRUSTEE BALLOT

Place a cross (x) in the square immediately to the left of the name of the person whom you favor for the position of Alumni Trustee of Bucknell University.

☐ ROBERT K. BELL ☐ JOHN O. ROSER

Your Name.....

and Address.....

Please tear out this ballot and mail it to Frank M. Simpson, Committee Chairman; Bucknell University, Lewisburg, Pa. We regret that we cannot insert a more easily removable ballot. Our reason for not doing so is that postal regulations will not permit it.

Important: No votes will be counted which are mailed later than May 15, 1946.

(See opposite side of this sheet for biographical material on the candidates.)

Have They Really Begun To Come???

(A letter from Dr. William G. Owens, '80, who, despite his nearly eighty-eight years, is as keenly interested in Bucknell as ever.)

FOR many moons the friends of Bucknell—teachers, Alumni, students, and friends—have been asked to send to the Alumni Office interesting pictures of the University at Lewisburg and Bucknell, and pictures of themselves, their class, their fraternity, sorority, club, play, or other activities in which they took part; or pictures of their professors; or any other pictures or scenes connected with the University that would be of interest in an *Alumni Room.* Dr. Spencer would like to have such materials on display sometime during the centennial year.

A few have sent in one or two, but a short time ago Reverend R. G. Pierson, '01, sent a group of fifteen containing from two to seventy-five individuals, each marked with names and dates.

What interest for the visitors and students as they look them over and remark, "Look at my grandfather," or "See the dress my Aunt Sally wore," or "How would you like to wear a hat like that?" etc., etc.!

You can make this a *grand success* if you will take the time to send in the pictures that you never look at and do not expect to before the bi-centennial of Old Bucknell. At Homecoming we had frames filled with pictures, and they made quite a display. You can help make a fine showing for our Alumni Room. Will you?

* * * * *

Dr. Charles E. Bunnell, president of the University of Alaska, flew direct from Fairbanks, Alaska, to New York City on February 5 and 6. The total elapsed time was 37 hours, 11 hours of which accounted for stopovers.

While in the East Dr. Bunnell met with U. S. Commerce Department officials in connection with Territorial problems. At Lewisburg, where he was the guest of President Spencer, he was initiated as an Alumni member of Phi Beta Kappa.

One of the builders of modern Alaska, Dr. Bunnell went to the Territory in 1900 immediately after having taken top honors at Bucknell. Alma Mater granted him the honorary degree of Doctor of Laws in 1925.

* * * * *

Harry O. Dayhoff x'24 refereed the Army-Navy football game last fall. On numerous occasions Dayhoff, one of the game's top referees, has called 'em on one or the other of these teams, but this was the first time he had officiated at the inter-service classic.

Alumni President Writes

DEAR ALUMNI:

From all reports, "a good time was had by all" at the many birthday parties on February 5. With all of the helpful good wishes, we are sure that Bucknell will go forward as we want her to.

An excellent suggestion was made at the Reading meeting that every club have a meeting on February 5 of each year so that all of us could feel the unity of spirit that comes from such gatherings on the birthday. What do you think of this idea?

We are now looking forward to Commencement time, which will offer some of us the first opportunity we have had in years to get back to the Hill. Many classes are already planning for their reunions, and your Committee will do everything possible to cooperate with the University Committee to make this the biggest Commencement ever. Almost everyone seems to feel a great urge to get back to the campus. Perhaps, after having been deprived of that great pleasure for so long, we can better appreciate the meaning of the adage that one never misses the water 'till the well runs dry.

As Alumni we all have a duty to select a Trustee. Two most excellent nominations have been made as you will see in another part of this ALUMNUS. It is important that the Alumni have strong representation on the Board of Trustees, and one way our representatives can be strong is to know that there is sufficient interest in this important assignment to have a large vote cast. Please do not fail to meet this obligation.

More detailed notice of the Alumni plans will be given later.

EMMA E. DILLON '15, *President.*

* * * * *

Bruce J. Miller '27, who for two years has been working at Columbia University in connection with atom bomb research, has resigned as head of the Bucknell Chemistry Department to accept a position with the Linde Products Company, North Tonawanda, N. Y.

* * * * *

Lewistown, Pennsylvania

(Continued from page 13.)

coffee. The remainder of the evening was spent in getting better acquainted with each other, swapping stories of days on the "Hill," and resolving to keep in closer touch with present Bucknell students and prospective students.

At a late hour we separated to meet again at the call of the president.

After the program we reorganized and elected officers. They are: president, H. Victor Meyer '29, Lewistown; vice-president, Arthur Minnier '31, Reedsville; secretary-treasurer, J. Lester Houser '20, Lewistown.

192218

3c
4

BUCKNELL UNIVERSITY LIBRARY
JUL 16 1946
LEWISBURG, PA.

The Bucknell Alumnus

The President Writes

Dear Bucknellians:

Our spring term is now in full swing, with 1,611 students—a new all-time high—enrolled for classes. The close of the Navy training program made it possible for us to admit at the start of the current semester over 600 additional students, practically all of them veterans.

Of the 785 veterans now on the campus, more than half are former Bucknell students. It has been a source of great satisfaction to all of us to welcome back these loyal Bucknellians in the University's Centennial year.

To accommodate this record-breaking student body we have extended our facilities to the utmost. Our teachers have co-operated splendidly in adjusting their schedules to meet the heavy demands placed upon them, and the students themselves have responded with fine spirit to the situation and the adjustments which it has necessitated.

We have reconverted the Navy mess hall into a men's dining hall in which 425 students now take their meals. We hope also to alleviate the housing shortage which has been especially acute in the case of married couples. Work has already begun on the construction of 50 emergency housing units allocated to Bucknell by the Federal Public Housing Authority. These units, consisting of reconverted Army barracks, will be placed on college property directly across from Davis Gymnasium, along the state highway.

We are looking forward, of course, to the Commencement exercises in June and the formal observance of our 100th anniversary. Alumni Day has been set for Friday, June 28, with Commencement listed for 2 o'clock Saturday, June 29. A full schedule of Alumni activities has been arranged, centering around the traditional class reunions. We shall do our very best to make this a memorable occasion for every Bucknellian. May I add that I, personally, am looking forward to greeting many of you on this important date in the history of the University.

Very cordially yours,

Herbert L. Spencer

President.

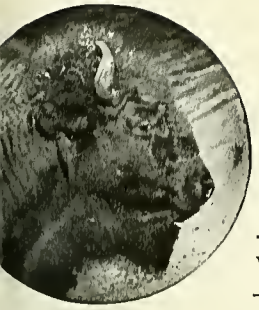

THE BUCKNELL ALUMNUS

Vol. XXX No. 4 June, 1946

Bucknell Celebrates Centennial Commencement

AFTER one hundred years, Bucknell will celebrate on June 27, 28 and 29 the most significant Commencement in her history. The affair will be important as the first Commencement after the greatest war in history; it is important because of the great number of Bucknell veterans back on the campus to complete their education; it is *most* important because it comes at a time when this great institution takes stock of a century of accomplishment and plans for another of accelerated growth in service to mankind.

Many Alumni are planning to come back to the campus to renew old acquaintances, meet with their college classes and participate in the many activities that are being planned.

But many others will not be able to return. They will be engaged in necessary activities all over the world. However, these loyal Alumni will participate *in absentia* in this greatest of all Bucknell Commencements. Wherever they are, it is expected that they will retain the program given below and make themselves part of the celebration.

The class member who finds it impossible to return for his reunion will contribute effectively to the program if he will write a letter to his class leader telling why he cannot be present and something of his life story since that great day when. If he does not know who his class leader is, a letter to the Alumni Office will find its way to the proper person. And every Alumnus who has any questions whatever about the big celebration should write to the Alumni Office, which is conducted for the sole purpose of serving Bucknellians.

As President Herbert Lincoln Spencer leads Bucknell into her second century with the complete support of students, faculty and Alumni, he is the central figure in a galaxy of talent testifying to the greatness of Alma Mater. Next in importance is our Commencement speaker. On the platform with him will be representatives of important educational institutions and foundations from all over the world, Bucknell Trustees, members of the Emeritus Club and (we hope) Mrs. Harriet Mason Stevens, who was more than four years old when Bucknell's charter was granted and who received her diploma from the Female Seminary in 1858.

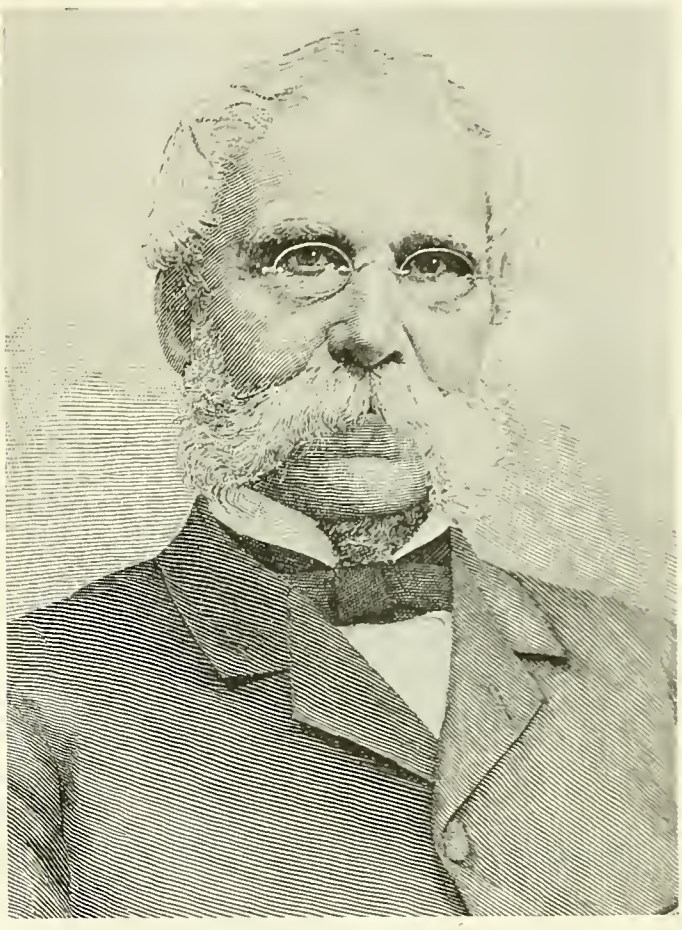

William Bucknell
Benefactor, Trustee, and Chairman of the Board

The Executive Committee and several others have been working for some time and will continue to function until the plans are as nearly perfect as it is

THE BUCKNELL ALUMNUS

Published in March, June, September and December by

BUCKNELL UNIVERSITY

Entered as second-class matter December 30, 1930 at the post office at Lewisburg, Pa., under the Act of August 24, 1912

possible to make them. Just one example of a committee and its plans is that of the sub-committee on exhibits, headed by Professor Norman H. Stewart. Plans so far provide for paintings of all Bucknell Presidents, pictures of Bucknell personalities and student activities down through the century, paintings and other art pieces done by Bucknell students, faculty and Alumni, and books and other publications written by Bucknellians. Also, classrooms and laboratories will be open for inspection.

THE COMMENCEMENT PROGRAM

(Daylight Saving Time)

Thursday, June 27

7: 30 P.M. Baccalaureate Address. Davis Gymnasium

Friday, June 28—Alumni Day

8: 45 A. M. Phi Beta Kappa Breakfast

10: 30 A. M. Meeting of the Board of Directors of the General Alumni Association. Alumni Office

11: 00 A. M. Business Meeting of the General Alumni Association. Larison Hall

12: 00 M. Meeting of the General Alumni Association. Bucknell Hall

1: 00 P. M. Luncheon of General Alumni Association. Women's College Dining Room. (Be sure to send your reservation to the Alumni Office not later than June 24.)

2: 30 P. M. Class Reunions. Rooms to be announced at the luncheon

4: 00 P. M. Meeting of the Executive Committee of the Bison Club. Alumni Office

President's Garden Party. President's Lawn

5: 00 P. M. Fraternity Symposia

6: 30 P. M. Formation of Historical Parade

8: 30 P. M. Oratorio, Hayden's "Creation." Davis Gymnasium

Saturday, June 29

8: 45 A. M. Bison Club Breakfast. Hotel Lewisburger

Emeritus Club Breakfast. Lewisburg Inn

11: 30 A. M. Luncheon for Delegates

1: 00 P. M. Alumni Handicap Golf Tournament closes

2: 00 P. M. Centennial Academic Convocation. Davis Gymnasium

Sunday, June 30

11: 00 A. M. United Church Service. Davis Gymnasium

Centennial Committee Organization

General Chairman

Mr. Joseph W. Henderson

Vice-Chairmen

Dr. Arnaud C. Marts — Mr. Kenneth W. Slifer
Mr. John T. Shirley

Executive Committee

Mr. John T. Shirley, *Chairman*

Dr. Roy G. Bostwick — Dr. Arnaud C. Marts
Dr. William H. Coleman — Mr. Kenneth W. Slifer
Miss Eleanor Dillon — Dr. Herbert L. Spencer
Miss Emma E. Dillon — Mr. Elmer L. Wagner
Honorable Andrew J. Sordoni

Historian — Dr. Lewis E. Theiss

Secretary — Rev. Ward E. Gage

Board of Trustees Committee

Mr. John T. Shirley, *Chairman*

Dr. Mary Belle Harris — Dr. C. R. Lindback
Mr. Berkeley V. Hastings — Mr. James F. McClure
Mr. H. Boardman Hopper — Mr. Robert L. Rooke
Mr. Alfred C. Howell — Mr. William R. White
Dr. Mary Moore Wolfe

Administration and Faculty Committee

Dean William H. Coleman, *Chairman*

Dr. Charles M. Bond — Dr. George A. Irland
Mr. Forrest E. Brown — Mr. Dayton L. Ranck
Mrs. Harold E. Cook — Dr. C. H. Richardson
Professor John S. Gold — Professor Frank M. Simpson
Mr. Harold W. Hayden — Dr. W. G. Owens
Mr. H. W. Holter — Dr. Norman H. Stewart

Planning Committee

Dr. A. C. Marts, *Chairman*

Mr. Barr Cannon — Mr. M. L. Maloney
Mr. L. Francis Lybarger — Mr. Louis W. Robey
Mrs. Patty McQuay Sibley

Alumni Committee

Miss Emma E. Dillon, *Chairman*

Mr. Robert Bell — Mr. Andrew R. Mathieson
Mr. John J. Conway — Mrs. Elthera G. Mohler
Dr. Frank G. Davis — Mr. Harry H. Pierson
Dr. Stanley Davies — Mr. John Roser
Mr. C. Preston Dawson — Mrs. Fred O. Schnure
Mr. O. V. W. Hawkins — Mr. Edgar A. Snyder
Mr. Frank Jones — Mrs. George Stevenson
Mr. Rush H. Kress — Mrs. Ray Speare Topham
Mr. W. C. Lowther — Mr. James Tyson
Mr. Thomas J. Mangan — Dr. Harry Warfel

Public Information Committee

Mr. Kenneth W. Slifer, *Chairman*

Mr. John C. Bush — Mr. Kenneth D. Rhone
Miss Trennie E. Eisley — Mr. Walter W. Ruch
Mr. Harry H. Haddon — Mr. Julius Seebach
Mr. Fred Hastings — Mr. W. Carl Sprout
Mr. Ralph Burton Koser — Mr. Edgar T. Stevenson
Mr. Hugh Morrow — Mr. Harvey W. Travis

Memorial Garden Committee

Senator Andrew J. Sordoni, *Chairman*
Mr. David Burpee, *Vice-Chairman*

Dr. Mary Belle Harris — Mr. James F. McClure
Mr. Berkeley V. Hastings — Dr. Arnaud C. Marts
Mr. Charles R. Holton — Mr. Fred O. Schnure
Dr. Mary Moore Wolfe

Lewisburg Committee

Mr. Elmer L. Wagner, *Chairman*
Mrs. Brown Focht, *Vice-Chairman*

Mrs. John W. Bucher — Mrs. H. E. McCormick
Mr. Harry T. Fornwalt — Mr. Gregory Parker
Mr. Daniel F. Greene — Dr. Gordon Poteat
Mrs. Charles W. Kalp — Mr. Charles R. Smith
Mr. Charles Reagan

Student Committee

Miss Eleanor Dillon, *Chairman*

Miss Sylvia Derr — Dr. C. W. Smith
Dr. James A. Gathings — Professor Charles Stickney
Miss Elaine Greene — Mr. Robert Taylor
Mr. Carmault (Jack) Jackson — Miss Norma White
Miss Doris Ann Miller — Mr. Paul Layden

SECOND SEMESTER CENTENNIAL PROGRAM

March 22

Post-Exam Jubilee, sponsored by Torch and Scroll

March 25

Guest speaker, John Sloan, eminent American artist, from New York City

March 31-April 3

Religion-in-Life Week, Dr. Edwin E. Aubrey, President, Crozer Theological Seminary, principal speaker

April 4-5
Guest speaker, Dr. Harry H. Clark, authority on American literature, from University of Wisconsin

April 5
Junior Prom

April 24
Rochester Philharmonic Orchestra, featuring the special Centennial hymn, *Alma Mater, Thee We Honor,* by Dr. Norman H. Stewart and Dr. Paul G. Stolz, Bucknell University

May 10-11-12
May Day and Spring Festival. Special Edition of the *Bucknellian*

May 10
Afternoon—Faculty Tea
Evening—Cap and Dagger production of "Star Bright"
Evening—Glee Club Concert

May 11
Morning—Push-Cart Derby
Morning—Tug of War over creek
Morning—Parade of Floats
Afternoon—May Day presentation of "Decades in Review"
Afternoon—Open House with dancing
Evening—Cap and Dagger production of "Star Bright"
Evening—Glee Club Concert

May 12
Morning—Special Church Services
Afternoon—Canteen in the Recreation Room

May 17
Senior Ball

June 19
Senior Chapel, a special chapel service, devoted to the dedication of the Centennial issue of *L'Agenda*

COMMENCEMENT WEEK-END

June 27, 28 and 29. (See page 4 for details.)

* * * * *

Senator Sordoni, Bucknell Trustee, Builds Vets' Houses

THE Sordoni Construction Company, noted builders, began work April 15 on fifty housing units for married veterans. The houses are being constructed on land formerly a part of the University Farm and located west of the main highway across from Davis Gymnasium. It is expected that some of them will be occupied by July 1. The difficulty encountered by married veterans in finding living quarters for their families inspired the college administration to ask the Federal Government for some kind of relief.

The Federal Public Housing Administration, which is charged with providing living accommodations for veterans, has been taking over Army camps and other housing facilities that have been declared surplus. The Housing Administration has entered into contract with Bucknell, whereby the latter agrees to furnish streets and utilities. Here the government takes up the case and contracts with Grove, Shepherd, Wilson and Kauge, Inc., who undertake to remove, demolish and panelize Army barracks and move them to Bucknell from a camp declared surplus.

A building will have three complete homes, each containing two bedrooms, kitchen-living room and bath. The government will furnish heating facilities —probably coal stoves, heatrolas, coal ranges, etc.

These dwellings will house families that would otherwise be separated. Many a veteran is now commuting a considerable distance or living apart from his family in order that he may continue his education at Bucknell.

* * * * *

HENRY A. ROEMER AND REVEREND JAMES F. MURPHY

Trustee Henry A. Roemer Is Honored

THE above photograph shows Henry A. Roemer, Bucknell trustee and president of Sharon Steel, receiving a plaque from Reverend James F. Murphy, chairman of the War Problems Committee of Sharon. The plaque was presented at a dinner planned to mark Sharon Steel's purchase of the Farrell Works of the Carnegie-Illinois Steel Corporation, and to express to Mr. Roemer the community's appreciation of Sharon Steel's plans to keep that plant in operation. Attending the affair were more than a hundred leaders in the civic and business circles of the Shenango Valley.

Three Bucknell Scientists Starred By "American Men of Science"

WILLIAM FREAR '81, J. W. A. Young '87 and Albert T. Poffenberger '09 were recently starred in a secret ballot by fellow members listed in the seventh edition of *American Men of Science.* These three men are among 246 research scientists honored. The practice of starring unusually successful scientists was inaugurated by J. McKeen Cattell in 1903 when one thousand were chosen by their fellow scientists. In the forty-three years since then the number of scientists has increased greatly, but the number starred has remained stationary. For example, one-fourth of the scientists listed in *American Men of Science* were starred in 1903, whereas in the recent choosing only one-thirtieth were honored, although it is assumed they were as eminent as those of 1903. A limitation of the scheme is that men in only twelve sciences are chosen for the honor.

William Frear was an internationally known agricultural chemist who spent thirty-seven years as a member of the Pennsylvania State College research staff. His field was mainly that of soil chemistry, but he was also a pioneer in the field of food standards and pure food laws. When Dr. Harvey Wiley, as chief chemist of the United States Department of Agriculture, organized the committee on standards, he appointed Dr. Frear chairman.

Dr. Frear was born in 1860 and was graduated at Bucknell in 1881 as valedictorian of his class. After taking the Ph.D. at Illinois Wesleyan and serving for some time as assistant chemist with the United States Department of Agriculture, he went to State College as professor of agricultural chemistry. In 1897 he became vice-director of and chemist for the Pennsylvania Agricultural Experiment Station and in 1915 consulting food expert of the Pennsylvania Bureau of Foods.

He was a member of many learned societies. His wife was the former Julia Reno of Greenville, Kentucky. They had four children. Dr. Frear died in 1922.

Jacob William Albert Young '87, able scholar and author of textbooks, was for many years a genial teacher of mathematics. His *Teaching of Mathematics* ran through many reprints and editions and has long been recognized as a standard work for teachers, ranking as one of the most sane and scholarly productions of its kind to be found in any language.

Dr. Young was born in York, Pennsylvania, in 1865. He was graduated from Bucknell in 1887, became instructor in mathematics for one year, then went abroad to study at the University of Berlin. At the end of one year, he came back to Bucknell for his master's degree, conferred in 1890. He received his Ph.D. from Clark University in 1902 and from there went to the Mathematics Department of the University of Chicago where he remained until his retirement, serving as professor of pedagogy of mathematics since 1908. During this time, he spent a number of years studying the methods of pedagogy of mathematics in Germany, France, Italy, Austria and England.

MRS. STEVENS, 1858 AND 1944

He is the author of a number of books, among them *The Teaching of Mathematics in Prussia,* a series of arithmetics and courses in algebra. A contributor to mathematical journals, member of national and international professional organizations, Dr. Young has never grown old in mind or spirit. He became a member of the Bucknell Emeritus Club in 1942 and was elected to Phi Beta Kappa that same year. It is gratifying to see a modest row of his textbooks on the shelves of the library. Bucknell is justly proud of her able, scholarly and honored son. His wife is the former Dora Louise Shafer. Their present address is 116 South Richland Avenue, York, Pennsylvania.

Albert T. Poffenberger of the Bucknell Class of 1909, Sc.D. 1926, Ph.D. Columbia University 1912, is one of America's leading psychologists. His book, *Principles of Applied Psychology,* was awarded the Butler Medal for the outstanding contribution of an alumnus of Columbia University in the field of psychology and education. He was for sixteen years chairman of Columbia's Department of Psychology

(Continued on page 11.)

HAMPTON INSTITUTE, VA.

P. O. BOX 225

April 19th 1946

Mr Frank G. Davis
Alumni Secretary
Bucknell University
Lewisburg, Penn.

My dear Mr Davis

Since I have myself passed the Century mark I heartily congratulate Bucknell on the approaching Celebration of its Centennial I think with gratitude of the consideration I recieved when I was admitted to Lewisburg Seminary under age so that I could be with my sister who was Teacher in Painting & Drawing, and enyoyed the priviledge of completing my education while there

Yours Sincerely
Harriet C. Stevens

The above letter was written by Bucknell's oldest graduate, Mrs. Harriet Mason Stevens of the Class of 1858. Mrs. Stevens will be 105 years old on November 24. She has had a distinguished career and it is hoped that she may be an honor guest at Commencement.

June Stott, queen of the Junior Prom, as she appeared immediately after being crowned, adorns the front cover. The general idea of the editors is to show pictures of persons on the front cover and of buildings or landscapes or both on the back. The back cover of this issue reproduces a picture taken from the Bucknell catalog for the school year 1854-55. It was a very rough drawing and not quite accurate but is of interest because of its date line.

Centennial History to Be Published This Summer

THE centennial history of Bucknell has gone to press. Its publication has been held up for many months by difficulty in securing a printer. The book will be a volume of 425 pages or more, with many interesting photographs and illustrations.

The author, Dr. Lewis E. Theiss '02, has created a rarely interesting college history from trustee minutes, early records of the curators, all of the college publications from the beginning, private diaries, old letters, files of long-established newspapers, family records and many other sources. There are many descriptions supplied by persons who saw the beginnings of things at Bucknell—members of the first classes in the Female Institute, a member of the first class to graduate, a woman who attended Bucknell's first Commencement.

Personal diaries tell the story of the waves of religious emotion that swept the college in its infancy and youth, and describe the rigid, joyless existence of students a hundred years ago, when prayer meetings and debates were practically the only relaxation from the daily grind, when women were not allowed to go down town without being accompanied by a teacher or teachers. What happened to two Institute girls who dared to walk across the men's campus and how the matter was handled by the college authorities are incidents that will bring smiles to every reader.

A number of coincidences that marked the development of the college are presented, beginning with one that put the institution in Lewisburg instead of in Milton, as first planned. The chain of events which led to the securing of the original campus of seventy-eight acres is interestingly told.

No one can read without a thrill of admiration the story of how James Moore III, determined to create the college, found himself blocked time after time by obstacles that seemed to be insuperable, yet he pushed ahead and overcame one difficulty after another. Among his other efforts was a ride on horseback from Lewisburg to Providence, Rhode Island, and back, in order to interview that famous college president, Dr. Francis Wayland, of the Baptist college now known as Brown University. A striking coincidence was the resignation at this very time of Professor Stephen W. Taylor from his post at Hamilton College, for he proved to be the very man that James Moore III needed so badly. An able teacher, with great experience in setting up, administering and reviving educational institutions, he was willing to come to Lewisburg and guide James Moore and his associates in their efforts to create a college. To him Bucknell owes its remarkable charter and the soundness of its foundation. His memory is perpetuated in the Stephen W. Taylor Hall.

Step by step, the story of the institution unfolds through the years. It is a fascinating tale of the developing life of the college. Every Alumnus will read it with interest and pride.

It is planned to sell the book at a price not to exceed $3.25. Orders may be sent to the Alumni Office.

* * * * *

Devitt Created Important Institution

AT THE age of twenty, William Devitt entered Bucknell with five dollars in his pocket and left three years later to go on to the Medico-Chirurgical College of Philadelphia, now the graduate school of the University of Pennsylvania, where he received his M.D. in 1902.

It was while practicing medicine among the workers of the same mills where he himself had been employed as a boy that the idea of Devitt's Camp was born. The first ten patients were millhands, none of them possessing much money and five of them married, with small families they were unwilling to leave. Dr. Devitt, as "family doctor" and friend, persuaded them to go to his "place in the mountains" in search of health. This was on the slope of the White Deer Mountains, a place he had discovered during his undergraduate days at Bucknell.

To buy the partly-cleared sixty acres, now grown to 212 acres, Dr. Devitt spent his entire savings, $450, borrowing another $400 to make up the total sale price of $850. The ten patients moved into the one building on the property, a ramshackle barn, the women and children sleeping in the barn proper and the men occupying the lean-to.

Three years later, in 1915, the camp was incorporated as a first class or non-profit making institution, with a charter precluding forever any profit accruing to the officers or directors of the camp. From the beginning the camp has never swerved from its original pledge to cater to the needy among those stricken, and at one time there was only one paying patient on the rolls. The Hancock case is a typical one. After a year at Devitt's Camp, the tubercular father of the small family of four was not yet well, and his three-year-old daughter was found to be in need of care. Tragically, the family savings were entirely dissipated. At this point, Dr. Devitt took command. From his home in Manayunk, he wrote a simple appeal telling of this family and their need of funds. Copies of his letter were mailed to several hundred names picked at random from the telephone directory. In the appeal Dr. Devitt asked

Dr. William Devitt

the addressees to contribute fifty cents a month to a fund to be used to care for the Hancocks and others in the same position. The response was magnificent. The Hancocks stayed at the camp two more years and left "cured." Even more astonishing is the fact that today—thirty years later—seventy-three men and women are still sending fifty cents monthly to the Hancock fund. This monthly income is still used for the same purposes for which it was founded!

One vivid impression a visitor carries away from the camp is that throughout the institution the idea of service stands high above all others. With all modern conveniences, including facilities for surgery and a top-ranking staff, Dr. Devitt's institution is held in high regard by the medical profession throughout the nation. A Red Cross nurse contracting the disease in England was sent there last winter. An Army doctor, on leave from the Mayo Clinic and now stationed in Greensboro, North Carolina, learning one of the Army officers had been examined at Devitt's Camp, accepted its findings without question. Yet the cost of professional services and the unusual sympathetic care is surprisingly low. The medical director, like the humblest member of his staff, draws only a modest salary. All earnings are plowed back into the institution. Improvements and additions have been made as the need arose, largely through the generous response of benefactors. Because of a large waiting list, an additional building is desired. It should be large enough to house a badly-needed out-patient department and diagnostic clinic.

Vision and courage were required in establishing the camp just twenty years after the great German physician, Robert Koch, isolated the parasite causing tuberculosis, and five years after the first Pennsylvania state-supported tuberculosis sanatorium at Aspinwall was opened, in a time when nearly everybody considered the disease incurable, and private sanitoria expensive and unnecessary. "The monumental nerve of this man Devitt!" exclaimed a doctor-friend visiting the camp the summer it was founded. However, William Devitt did not feel he was alone in this venture. In 1927 a severe drought hit the entire region and all sources of the camp's water supply were drying up. Workmen had been digging for days to locate another source without result. Deeply concerned, the doctor wandered into the woods one quiet Sunday afternoon. While sitting on a large stone looking out over the peaceful valley below, he was sure he heard the sound of running water. The next morning, on his suggestion the skeptic workmen began to dig in that particular spot and less than ten feet underground they came upon a free flowing spring. Later, excavation uncovered an artesian well. These two findings rank number one on what Dr. Devitt calls his personal list of Heaven-sent benefits.

For some time the "mountain place" had no name. Dr. Devitt was too busy with executive and medical tasks and the job of keeping his "place" going to care what name was bestowed on his brain child. Then, one Sunday morning after his weekly all-night train ride from Philadelphia, he saw on a large sheet of unbleached muslin, stretched from cottage to cottage, two words, *Devitt's Camp.* The patients themselves had given it a name.

For ten years Dr. Devitt made the regular week-end professional trip. It was not until 1922, when Herbert Norton, his life-long friend and the camp's first devoted superintendent, became ill and there was great need for a resident physician, that the founder accepted the Board of Directors' invitation to become medical director and to assume personal command.

As commander-in-chief of all forces — mental, physical and spiritual—he has made Devitt's Camp known far and wide as a haven of comfort and health for the tuberculous. The inconspicuous mountain retreat is now a large, modern establishment with an assessed evaluation of $386,000, accommodating 100 patients and in addition serving some fifty-six town and cities in Pennsylvania and neighboring states. It ranks as one of the nation's outstanding institutions.

Dr. Devitt has not been a prophet without honor in his own country. In 1928 Bucknell was proud to honor him with the degree of Doctor of Science. He is a Fellow of the American College of Physicians, was first president of the American College of Chest Physicians, is a past president of the Pennsylvania Tuberculosis Society, is a member of the American Board of Internal Medicine, the American Medical Association, the American Trudeau Society, National

Tuberculosis Association and International Tuberculosis Association. He was made a 33° Mason in 1943 and is tuberculosis consultant of the Northeastern Penitentiary and Geisinger Hospital.

Both of his children are Bucknellians: William Devitt, Jr. '27 and Helen '31 (Mrs. Kenneth P. Butler). Known as a "magnificent host" by scores of visitors and friends, Dr. William Devitt, although only seventy-two years old, already has what Shakespeare tells us ". . . should accompany old age as honor, love . . . troops of friends."

* * * * *

Philadelphia Church Serves Bucknell

(Editor's Note: The following article was written in 1898 by the president of Bucknell for publication in the bi-centennial history of Philadelphia's First Baptist Church.)

THE venerable but perpetually youthful First Baptist Church of Philadelphia is the mother both of churches and of educational institutions; among the rest, of Bucknell University at Lewisburg. Rev. William Shadrach, D.D., and your pastor, Rev. George B. Ide, D.D., were the committee which visited Lewisburg to inquire into the propriety of establishing the school, and the desirableness of the location. They reported favorably to a conference of representative Baptists, who met in the lecture-room of the First Church. Seventy-six members of the First Church subscribed toward the $100,000 required by the Charter to be raised before the Corporation could go into operation. Among the subscribers were such names as Dr. David Jayne, William Bucknell, Thomas Wattson, John C. Davis, William W. Keen, Samuel M. Hopper, and Rev. B. R. Loxley. Deacon Thomas Wattson was, from 1850 to 1874, chairman of the Board of Trustees. William Bucknell held the same position from 1882 until 1890, and the present chairman, Mr. Harry S. Hopper, is a child of the First Church. The pastor emeritus of the Church, Rev. George Dana Boardman, D.D., LL.D., is a stated lecturer of the college, as was, till his lamented death, Rev. Heman Lincoln Wayland, D.D., LL.D. During its whole history Bucknell University has looked to the First Baptist Church of Philadelphia for a large share of its material and moral support, and has never looked in vain.

JOHN H. HARRIS, *President.*

* * * * *

The May Festival, May 10, 11 and 12, "Decades in Review," was a brilliant affair. Three thousand persons crowded into the Davis Gymnasium to see it. To Sylvia Derr '32 goes the credit.

1896 GIRLS' BASKETBALL TEAM
See page 21

Some "Firsts" at Bucknell

MARY B. HARRIS '94

AFTER graduating in music, getting my A.B. and A.M. degrees from Bucknell and teaching a year, I spent the fall and winter of '95-'96 at home, taking some extra work in college and entering into its life again. That winter there were 26 women in college besides myself: 3 seniors, 5 juniors, 8 sophomores and 10 freshmen.

In the autumn quarter, a student coach was imported to assist with the football team. Frank Hering was his name. He afterwards became coach of the Notre Dame team and was connected with that college many years as a professor and later as a trustee, receiving the degree of LL.D. His career was notably distinguished, as can be seen from the sketch of his life in Volume 22 of "Who's Who." Along with his other activities, Dr. Hering was the first to sponsor the national observance of Mother's Day.

This was the man who, as a side issue, organized, coached and umpired two basketball teams on our campus—one of college girls, the other of the institute girls—the FIRST basketball teams at Bucknell. The captain of the college girls' team was Mary Wolfe. I played guard. There were nine on the team, and the accompanying sketch gives an idea of the costume we wore—a blue sweater and a blue skirt which reached modestly to the ankle. Our skirmishes were spirited; and when several fell on the ball, it was given to the player whose skirt was found to be covering it. That made the umpire's decision easy. Mary Wolfe was also tennis champion in the spring tournament and probably wore the usual garb —white shirtwaist and a stiffly starched white duck or pique skirt, three or more yards wide at the hem and nearly touching the ground.

We organized the FIRST women's glee club that winter. I was appointed its leader, and we practiced almost every day at the President's house, at the hour when my father took his daily four-mile walk. We gave one concert in Bucknell Hall and appeared at other events in the town Opera House, which has since burned down.

A college women's organization was formed; and we imitated the men by having a literary society, called Zeta, where we all had practice in debate, parliamentary procedure and *extempore* speaking. During the winter, we entertained the men's societies, Euepia and Theta Alpha.

In '96, the chief college publication was called *The Mirror*, the editors of which asked the college women to issue the January, 1896, number. I was chosen editor, with Mary Wolfe as business manager. Our issue was twelve pages larger than average, and we thought it was good. In our editorial section, we thanked the regular staff and expressed the hope that an annual women's edition might become a tradition.

Besides these projects, the twenty-six college girls supported a chapter of Pi Beta Phi, were active in Christian Association work, held class offices and took part in all other phases of Bucknell's life, including the class scraps. They all had intensive training in extracurricular activities and all stood well scholastically, but I never heard any of them complain of being overburdened. It is fun to start "firsts."

* * * * *

Three Bucknell Scientists

(Continued from page 6.)

but retired from the position several years ago in order that he might give more time to research and graduate students.

Dr. Poffenberger is a Fellow of the American Association for the Advancement of Science and has been vice-president of the American Psychological Association, the Society of Experimental Psychologists, the National Institute of Psychology and the American Association of Applied Psychologists; a member of the New York Academy of Science, Phi Kappa Psi and the Masonic fraternity. His books other than that mentioned above are: *Experimental Psychology (Laboratory Manual), The Sense of Taste, Applied Psychology* (1917 and 1923), *Psychology in Advertising, Applied Psychology, Its Principles and Methods* (1927). He was married to Flossie V. Kauffman (deceased), and they have a son and a daughter.

* * * * *

New Bucknell Alumni Clubs are being organized at Bloomsburg and Bridgeport, Connecticut, May 20 and 29.

Special Cultural Offerings in Centennial Program

ROBERT P. TRISTRAM COFFIN, Pulitzer Prize poet and Pierce professor of English at Bowdoin College, was the first of a series of outstanding guests to come to the campus during the centennial celebration which began February 5. Mr. Coffin was guest speaker at the annual Phi Beta Kappa dinner February 7, was entertained at luncheon by the Bucknell Language Group and spoke in several of the college English courses. The general public was invited to attend his lecture Friday morning in the Vaughan Literature Auditorium.

During the fourth week in March, Bucknell was proud to have as a guest John Sloan, noted painter, etcher, draftsman and muralist. He was second in the series of outstanding artists, writers and speakers who have been invited to the campus as a feature of the University's centennial program. The eminent artist and his wife were present at an exhibition of his etchings Sunday afternoon in Roberts Hall, where a large group of students and many guests from neighboring communities had gathered. On Monday night Mr. Sloan, one of "The Eight" famous in American Art History and for many years an inspiring teacher at the Art Students League of New York, gave in the Vaughan Literature Auditorium a lantern-slide lecture on his work. John Sloan, a native Pennsylvanian, was born in Lock Haven, some forty-five miles from the Bucknell campus. He has lived since 1905 in New York, where he came to be recognized as a leader in the field of creative art and gained international fame. He is a personal friend of Bucknell's artist-in-residence. Harry Wickey, himself an outstanding artist of integrity and creative capacity.

Harry Hayden Clark, professor of English at the University of Wisconsin and outstanding scholar in American literature, was on the campus April 4 and 5 as a centennial guest of the University. He addressed the members of the Bucknell Scholars Club at a dinner meeting Thursday evening, lectured before the World Literature groups and was a guest speaker in American literature classes on Friday, April 5.

Reginald Marsh, distinguished artist and recipient of many notable prizes, was present at an exhibit of his original work April 12 in Roberts Hall. Several hundred students and guests from the town and neighboring communities came in from the Sunday afternoon sunshine to enjoy the display of etchings and drawings, refreshments from the flower-decked

(Continued on page 22.)

Trustees Guide Bucknell's Development

OVER the past hundred years, the men and women who have really made education at Bucknell possible have been the Trustees. With no thought of personal reward, they have given freely of their time and effort and means that Bucknell might serve young men and women and, through them, society. For a century, too, this has been a notable company, constantly renewing itself and lending dignity, stability and guidance to an institution trying to adjust to a rapidly changing society. If space permitted, extended information would be given on each of the Trustees, all of whom are listed below. Beginning in an early issue, the individual members will be introduced more fully to Bucknell Alumni.

Name	*Business Connection*	*Address*
Aubrey, Edwin E.	President and Professor of Christian Social Philosophy, Crozer Theological Seminary	Chester, Pa.
Benedum, Michael L.	Capitalist	Pittsburgh, Pa.
Bolton, Elmer K.	Director, Chemical Department, E. I. du Pont de Nemours & Company	Wilmington, Del.
Bostwick, Roy G.	Lawyer (Chairman)	Pittsburgh, Pa.
Burpee, David	President, W. Atlee Burpee Company	Philadelphia, Pa.
Darlington, Richard	President, Pennsylvania & Hudson Company, Middle Atlantic Anthracite Corporation and several other large companies	Philadelphia, Pa.
Greene, Edward M.	Retired Leather Manufacturer	Huntingdon, Pa.
Harris, Mary Belle	Retired; formerly Superintendent, Federal Reformatory for Women, Alderson, W. Va.	Lewisburg, Pa.
Hastings, Berkeley V.	Insurance	Milton, Pa.
Henderson, Joseph W.	Lawyer	Philadelphia, Pa.
Holton, Charles R.	Vice-President in Charge of Purchases, Bethlehem Steel Company	Bethlehem, Pa.
Hopper, H. Boardman	Investments; Senior Partner, Hopper, Soliday and Company	Philadelphia, Pa.
Hopwood, J. M.	President, Hagan Corporation	Pittsburgh, Pa.
Howell, Alfred C.	Vice-President, Guaranty Trust Company	New York, N. Y.
King, William I.	Lawyer	Pittsburgh, Pa.
Kress, Rush H.	Vice-Chairman, Board of Trustees, S. H. Kress & Company	New York, N. Y.
Lindback, Christian R.	President, Abbott Dairies, Incorporated	Philadelphia, Pa.
McClintock, Gilbert S.	Lawyer	Wilkes-Barre, Pa.
McClure, James F.	Lawyer	Lewisburg, Pa.
Macklin, J. F.	President, J. H. Weaver Coal Company	Philadelphia, Pa.
Marts, Arnaud C.	President, Marts and Lundy, Incorporated	New York, N. Y.
Mathieson, Andrew R.	Salary Administration Supervisor, United States Steel Corporation of Delaware	Pittsburgh, Pa.
Overholt, Ernest	Banker	Scottdale, Pa.
Pangburn, Edward W.	Physician	Philadelphia, Pa.
Poling, Daniel A.	Minister, Baptist Temple; President, World's Christian Endeavor Union; Editor-in-Chief, *Christian Herald*	Philadelphia, Pa.
Richards, Earl M.	Vice-President in Charge of Operations, Republic Steel Corporation	Cleveland, O.
Roemer, Henry A.	Chairman and President, Sharon Steel Corporation	Sharon, Pa.
Rooke, R. L.	Limited Partner, Merrill Lynch, Pierce, Fenner & Beane; member, New York Stock Exchange	New York, N. Y.
Schnure, Fred O.	Electrical Superintendent, Bethlehem Steel Company	Sparrows Point, Md.
Shirley, John T.	General Agent, New England Mutual Life Insurance Company, 1909 Oliver Building	Pittsburgh, Pa.
Smith, Harvey F.	Surgeon	Harrisburg, Pa.
Sordoni, Andrew J.	Senator; Owner, Sordoni Construction Company, Telephone Companies, Hotel System	Wilkes-Barre, Pa.
Trax, Harland A.	Retired Telephone Company Executive	Upper Montclair, N. J.
Weckesser, Frederick J.	Retired Executive, Woolworth Company	Wilkes-Barre, Pa.
White, William R.	Vice-President, Guaranty Trust Company	New York, N. Y.
Wolfe, Mary M.	Retired; formerly Superintendent, Laurelton State Village	Lewisburg, Pa.

Dr. Effie C. Ireland

Dr. Effie C. Ireland Heads Important Institution

LAURELTON VILLAGE is hardly a village. No one driving past the fine stone buildings which make up the institution for feebleminded women would think of it as such. However, that is the official title and, anyhow, that question is not our main concern here. We are interested in its close relationship to Bucknell. It has been created and directed since its inception by Bucknellians. Dr. Mary Wolfe '96, descendant of a distinguished Bucknell family and at present a member of the Bucknell Board of Trustees, was the founder of the institution and for many years its head. On her retirement the leadership of the institution was handed to another outstanding Bucknell woman, Dr. Effie C. Ireland.

Dr. Ireland came to Bucknell in the fall of 1921 after graduating from Indiana State Normal School and teaching for four years. In 1924 she received her degree in the pre-medical course, being awarded the Margaret Tustin O'Hara prize. She entered the University of Pennsylvania Medical School that year and received her M.D. degree in 1928. She interned in the Harrisburg Hospital in 1928-29, became assistant physician at Laurelton in July, 1929, and in 1931 went back to the University of Pennsylvania for a post-graduate course in neuropsychiatry.

In 1939 Dr. Ireland inspected for the State Department of Welfare all the state-owned, state-aided and private institutions for mental disease and defects and the epileptic colonies. During her service as physician at Laurelton Village she has developed an excellent program of preventive medicine, including a special diagnostic and preventive tuberculosis program. In fact, she was the first to make a tuberculosis survey in a Pennsylvania mental institution. She was elevated to the superintendency in 1940 and has been recognized for her progressive administration of the institution. In addition to holding membership in the Lycoming County Medical Society, Pennsylvania Medical Society, American Medical Association, American Psychiatric Association and the American Welfare Conference, Dr. Ireland is a fellow of the American Association on Mental Deficiency and of the Pennsylvania Psychiatric Society.

* * * * *

Gala Social Events Back On the Calendar

IN THE Davis Gymnasium, February 8, close on the heels of Charter Day, the Sophomore Cotillion was the first major social event of the centennial year. It was a gala affair which gave a foretaste of banner celebrations ushering in the second hundred years of Bucknell. Vic Fraysee and his fourteen-piece band furnished the music in a colonial setting of tall columns entwined with ivy and colored blossoms. Gloria Anderson, lovely in a fuschia gown, was selected as queen from a group of sixteen sophomore women. Plantation punch and cookies were served throughout the evening.

The festive carnival of Mardi Gras with its flowers, gay balloons and brightly striped awnings was the decorative theme of the Junior Prom held at Bucknell on April 5, for the first time in three years. More than 1,100 persons danced to the music of Stan Kenton's famous band and crowded to the bleachers to watch the candidates for queen promenade the spotlighted length of the gymnasium with their escorts. June Stott, in filmy white, won the queen's crown from Stan Kenton. After receiving a sheaf of red roses, she was conducted to the throne where she held court until intermission.

The Centennial Class of 1946 have interesting plans for a grand birthday party at their Senior Ball, May 17. The plans for the unusual and beautiful decorations are at the moment a closely guarded class secret, but the seniors of Bucknell's centennial year, with Betty Wells and Ted Roselle as co-chairmen of the committee, expect this last big formal of their college lives to be something to remember. Tommy Tucker and his seventeen-piece orchestra will furnish the music at the Davis Gym, from 9: 00 P. M. to 2: 00 A. M.

* * * * *

Philadelphia Alumni have set November 15, the Friday night preceding the Temple game, for their first fall meeting. Put this on your calendar. Room for 600 at Kugler's. Big things are being planned.

Student Campus Club Reorganizes

THE Student Campus Club of Bucknell University has entered the post-war period reorganized as a co-educational body, its membership open to all students, for the purpose of furthering opportunities for both group and individual participation in student activities.

In the past an organization for non-affiliated students, the Club is now emphasizing that the phrase in its constitution, "open to all students," means both affiliated and non-affiliated people. Although several of the basic ideals upon which SCC is founded are different from those of Greek letter fraternities and sororities on campus, the officers of this new co-ed group stress that SCC is not organized in opposition to the Greeks. The Student Campus Club is organized, rather, for the purpose of fulfilling needs and desires of students which are not adequately fulfilled by other campus groups.

Following the initial reorganization meetings of the co-ed group, a campus-wide membership drive was carried out, culminating in a picnic supper for over 100 students in the orchard behind the abode of Guy Payne '09. Baseball, volley-ball, hamburgers and group singing held sway in the early-evening's program.

With a roller-skating party and a week-end at Cowan behind them, SCC members look forward to an afternoon and evening trip to Rolling Green and a spring formal dance as highlights in the semester's activities.

Individuals of the group will be elected as SCC's representatives to Student Faculty Congress, a men's and women's representative to the Booster Club, men's and women's sports managers for the group's activities in inter-mural athletics and representatives to the Women's Scholarship Committee. Investigations are being made concerning a possible news publication by members of the group, as well as the problem of setting up a tutoring system for the benefit of students within the group.

Organized as a social co-ed club in 1937, SCC went through the war period of 1943 to 1946 as an independent women's organization. The women, with other interested persons on campus, in the last months of 1945 responded to a noted interest for a revival of a co-educational SCC by calling a meeting for reorganizational purposes.

Temporary officers have been elected to serve until the middle of May, when permanent officers for the coming year will be chosen. Nic Sileo, veteran and freshman, was elected to the presidency; Betty Holifield, former president, was elected vice-president; Gladys, Filippone, secretary; and Wally Loui, treasurer.

Professor Stanley H. Chapman is one of the new co-advisors of the organization; a woman advisor will be selected in the near future to fill the other seat of the co-advisorship.

* * * * *

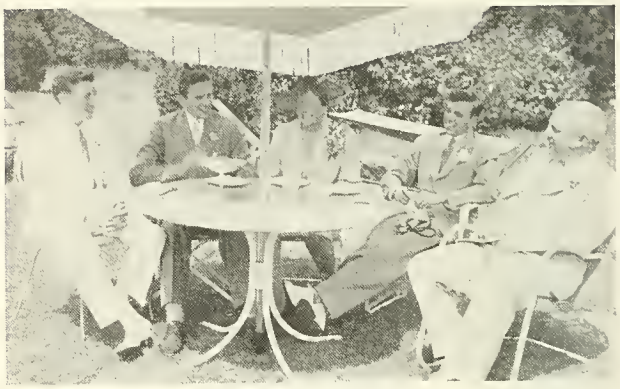

THE SHOLL FAMILY

The Sholls, A Bucknell Family

OCCASIONALLY in the past the ALUMNUS has called attention to a family so deeply involved in Bucknell traditions and relationships that it seems to be inextricably tied to this institution. The Sholl family is another example of this inevitable relationship.

John Gurney Sholl and Helen Hare Sholl, both of the Bucknell Class of 1910, have three sons—Jack' 37, Don '42 and Calvin '46. Don's wife is the former Janet Bold '43 and Calvin's the former Nancy Ireland '45. But two of John Gurney Sholl's sisters, Mary Sholl Sherman '22 and Dorothy B. Sholl '23, and his niece, Elizabeth Sholl Dallery, who spent a year at Bucknell, must be added to the list. However, this is only one end of the line. To bring the story up to date, Mrs. Helen Hare Sholl is the daughter of Calvin Hare '77, her mother was a graduate of the Bucknell Institute in the Class of 1872, her mother's sister, Annie Moore Davis, was in the preceding Institute class. Her mother's cousin, Dr. William Woodward (reared by her grandmother), was a member of the college Class of 1888. Dr. J. Madison Hare, brother of Reverend Calvin Hare, received his degree in 1885. His wife, Anne Griffin Hare, was a special student in the Institute in 1881-82.

While the above listing probably omits a number of names, it is an example of the fact that college alumni are clannish, to say the least.

In college John Gurney Sholl was a member of Delta Sigma and editor of *L'Agenda*. Following

graduation he was in newspaper work for many years, conducting a news agency of his own. After six years as a freeholder, he served five years in the New Jersey Assembly and four in the Senate. During his senate service he was a member of the Executive Committee for Constitutional Revision. He was recently appointed secretary of the Migrant Labor Board of New Jersey with offices in Trenton and became the key man in New Jersey's endeavor to serve the many roving laborers of the state.

Helen Hare Sholl is a member of Pi Beta Phi and a charter member of the South Jersey Alumni Club of that organization. She has been a leader in women's organizations in Pitman and southern New Jersey and was recently president of the Bucknell Mothers' Association.

Their three sons served in World War II in the following capacities: Jack — Captain in Medical Corps; Don—Lt. (j.g.) in Naval Air Corps; Calvin —Lt. (j.g.) in Navy.

* * * * *

JOHN W. HEDGE

Hedge '16 Educational Leader

JOHN W. HEDGE was recently unanimously re-elected superintendent of the public schools of Bethlehem, Pennsylvania, with his salary increased to $8,000 per year. In an editorial, the *Bethlehem Globe-Times* says: "Re-election of John W. Hedge as superintendent of schools—by unanimous vote of the school directors—augurs well for the future of public education in Bethlehem. This is true not only because Mr. Hedge has made a real contribution to the schools in his four years of service here, but because the school board endorses his leadership and bespeaks an attitude of co-operation in seeking objectives still to be achieved." The editorial then lists twenty-three advances in the school program achieved during Mr. Hedge's first four-year term.

Hedge had served twelve years as superintendent at Berwyn and eight at Lebanon before coming to Bethlehem. During the previous six years he had been a high school teacher and assistant principal. In Bethlehem he is president of the Rotary Club and is on the board of the following agencies: Family Welfare, Council of Social Agencies, Community Chest, Child Guidance Clinic.

At Bucknell he was president of the senior class, president of the student council and a member of Delta Sigma fraternity. At college he met Helen Groff, whom he later married. They have two children: Helen, 14, and David, 11.

* * * * *

Homecoming--1946

PROBABLY the biggest homecoming celebration in the history of the University will be on October 26, 1946, when the Lafayette Leopards come to Lewisburg to meet "Al" Humphreys' post-war Bisons. If the weather is good and the teams seem to be pretty closely matched, the spectators will pour into the stadium in what it is hoped will be unprecedented numbers.

This will be the last celebration in a year of centennial festivities. Humphreys will have a small crew of helpers but as good a crew as will train any 1946 college team. "Woody" Ludwig was head coach for two and one-half years and produced two good teams. His last year's crew was small and greatly decimated by injuries, and the record was not impressive. Sylvester "Bus" Blum, who came to Bucknell with "Al" as line coach in 1937, will be the third member of the coaching staff. "Al" and "Bus" have recently returned from long service in the Navy, in which they were not entirely divorced from football coaching.

The team has had a satisfactory spring practice in which was included a trip to Annapolis, where they held a scrimmage game with the Navy. Alumni who like football will look forward to returning to the campus on October 26. MARK THAT DATE ON YOUR CALENDAR.

* * * * *

ALUMNI: Be sure to reserve rooms and board for commencement IMMEDIATELY. The housing shortage is such that a jam is sure to be created if you wait till the last minute. A big reason for this request is the fact all classes are invited to hold reunions, whereas heretofore only five-year classes participated. Another reason is that a large number of notables from all parts of the world will be present.

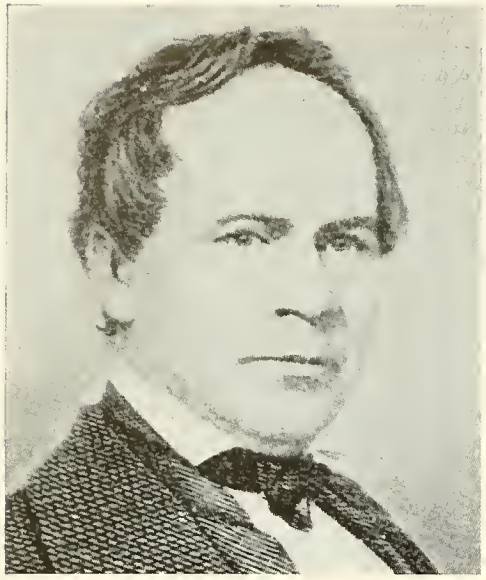

Stephen W. Taylor
Acting President, 1846-51

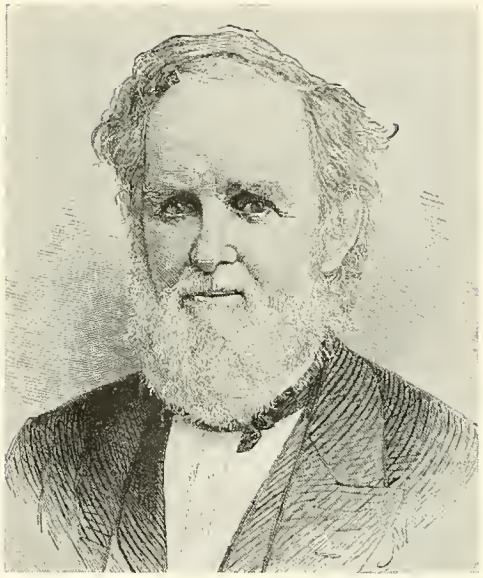

Howard Malcom
President, 1851-7

George R. Bliss
Acting President, 1857-8 and 1871-2

George G. Groff
Acting President, 1888-9

John Howard Harris
President, 1889-1919

Emory W. Hunt
President, 1919-31

Herbert Lincoln Spencer
President, 1945-

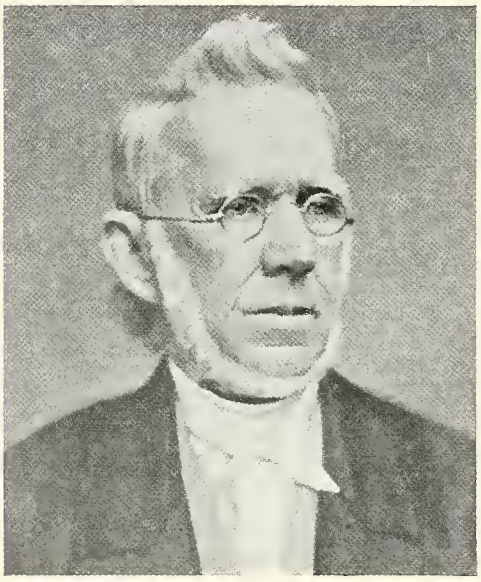

Thomas Wattson
Chairman of the Board of Trustees, 1848-74

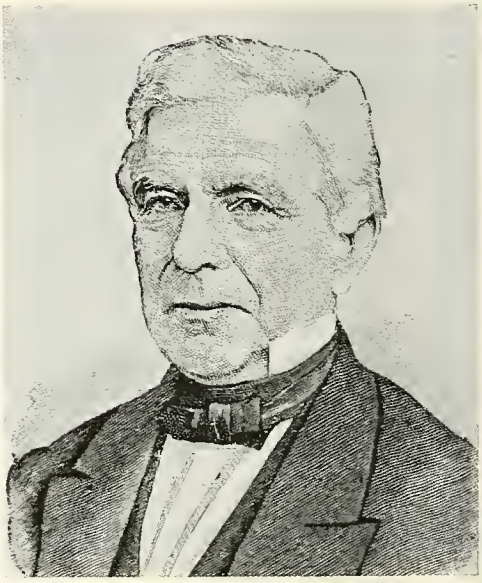

William Shadrach
Trustee, 1849-71, 1877-90
Chairman of Board, 1879-82

William Shadrach and Eugenio Kincaid
They worked three years, traveling

JUSTIN LOOMIS
President, 1858-79

FRANCIS W. TUSTIN
Acting President, 1879

DAVID JAYNE HILL
President, 1879-88

CHARLES P. VAUGHAN
Acting President, 1931

HOMER PRICE RAINEY
President, 1931-5

ARNAUD C. MARTS
Acting President, 1935-8
President, 1938-45

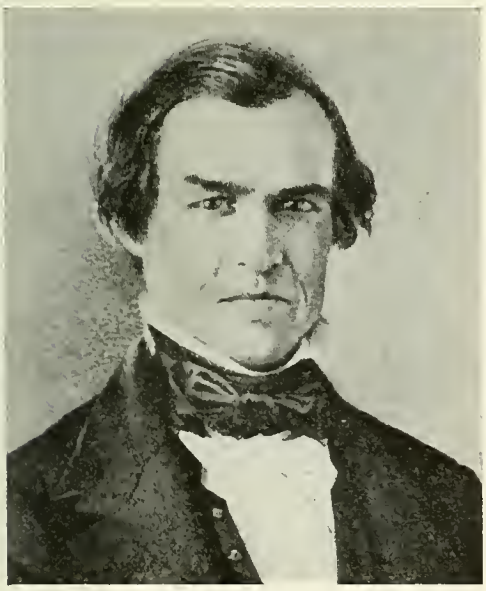

EUGENIO KINCAID

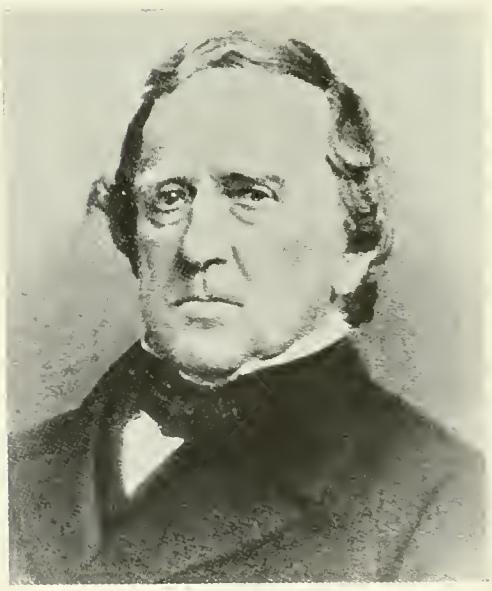

JOHN PRICE CROZER
Trustee, 1847-66

CHRISTOPHER MATHEWSON
Famous baseball pitcher and victim of
World War I

ed the first $100,000 of Bucknell funds.
y times under considerable hardships.

Baseball Coach "Bill" Lane, Track Coach "Woody" Ludwig, Tennis Coach "Hank" Peters and Woody's Three Mascots

Line Coach "Bus" Blum Instructs His Proteges

Spring Athletics in Full Swing

BUCKNELL'S centennial year finds the college's baseball team marking the sixtieth anniversary of intercollegiate competition on the diamond.

The first recorded intercollegiate contest was with Penn State on May 12, 1886, with the Bisons on the losing end, 10 to 0. Earlier teams, unofficial and playing for the most part teams from near-by points, were organized as early as 1860.

William Lane '39, one-time versatile Herd footballer, is coach of the current Orange and Blue baseball aggregation which plays a thirteen-game schedule this season.

Another newcomer to Bucknell's coaching staff is Henry N. Peters '39, who will tutor the tennis team this campaign. He succeeds Professor Floyd G. Ballentine '99, who coached the netmen for fifteen years.

J. Ellwood Ludwig, who has been associated with Bucknell's athletic corps since 1943, takes over the reins of the track squad this year. He replaces John D. Plant, who has retired from coaching while retaining his post as director of physical education for men.

Harold Evans returns for his sixteenth season as coach of the Bison golfers.

George Bellak, Jr., freshman from Muncy, is one of the first-string twirlers on the Bucknell varsity baseball team this season.

His father, George Bellak, Sr. '24, was a varsity pitcher for the Bisons from 1920 to 1924. He also held down the post of fullback on the Herd grid team. Last fall he left Johnstown to take the job of coaching football at Muncy High School.

In the one baseball game played to date, Lafayette came to Bucknell after three wins and no defeats, and went on the following day to defeat Penn State 4-3. But at Bucknell Pitcher Herman Bloom held them to five hits while the Bisons were gathering nine and won the game 3-2.

George Bellak, Jr., Southpaw Hurler

* * * * *

Floyd George Ballentine '99, Ph.D., professor of Latin language and literature, and official and unofficial tennis coach for thirty years, will hereafter enjoy Bucknell's tennis matches from a sideline vantage point. "Hank" Peters took over May 11 when Gettysburg engaged the Bisons on the courts. Dr. Ballentine, who became official coach in 1924, is himself an excellent player and was "out there" every day playing tennis for the same reason he coached the sport all those years, "purely for the love of the game."

* * * * *

Alumni Handicap Golf Tournament: Friday, June 28 and forenoon of Saturday, June 29, on the Bucknell Golf Course. Nine holes, medal play, either day. Use your home club handicap. Register at Club House before starting. Contest must be finished before 1: 00 P. M., June 29. Suitable prizes will be awarded.

Proposed Amendments to the By-Laws of the General Alumni Association

CHAIRMAN O. V. W. HAWKINS '13 of the Committee on Revision of the By-Laws of the General Alumni Association submits for the committee the following changes. He requests that you study them carefully and be prepared to vote on them on June 28.

I. Strike out the words ALUMNI MONTHLY wherever they appear and insert in place thereof THE BUCKNELL ALUMNUS.

II. Amend Section 2 of Article VII by adding a new sentence, reading as follows:

"The president shall be a member *ex officio* of the committee on nominations for alumni trustee."

III. Amend Section 4 of Article VII concerning duties of the Alumni Secretary by striking out paragraph k and adding:

"(k.) Three months prior to the annual Assembly, inform the president of each Alumni Club by letter of the provision in the by-laws entitling clubs to send delegates and alternates to the Assembly and requesting him to put the election of such delegates and alternates to represent his club on the agenda for the next meeting of his club and to periodically follow up such letters with the purpose of securing full representation of all clubs at the Assembly.

"(l.) Act as the secretary to the committee on nominations for alumni trustee and as such perform the following duties:

"1. Attend the meetings of the committee and keep the minutes thereof.

"2. Immediately after the fall term of the University shall begin, he shall send to the president of each Alumni Club a letter requesting him to immediately appoint a committee to select one or more persons from the membership of his club or the Association to be proposed to the committee on nominations as candidates for alumni trustee and to have the committee so named report at the next meeting of his club. Such letter shall be accompanied by an appropriate standard form for convenient use for proposing candidates and furnishing qualifications of each candidate proposed. He shall periodically follow up each such letter from which no reply shall have been received until nominations shall have been secured from substantially all clubs.

"3. In each issue of THE BUCKNELL ALUMNUS published between the beginning of the fall term of the University and the date for closing nominations, he shall cause to be inserted in a prominent place a notice inviting the alumni to take advantage of their privilege to file a petition proposing nominees for alumni trustee.

"4. All nominations received by the alumni secretary shall in due course be turned over to the chairman of the committee on nominations.

"5. Act as chairman of the Committee of Tellers.

"6. Cause appropriate articles and notices to be inserted in THE BUCKNELL ALUMNUS for the purpose of publicizing the candidates for alumni trustee to induce a large popular vote on the election."

IV. Strike out Section 2 of Article VIII and add:

"Section 2. Each Alumni Club and any five or more alumni shall have the privilege of proposing the names of one or more alumni to the committee as candidates for alumni trustee.

"Section 3. It shall be the duty of the committee to canvass the members of the Association for the purpose of ascertaining the best-suited and best-qualified persons available for alumni trustee and from the results of such canvass and the nominations filed, as provided in Section 2 of this article, the committee shall select two persons which it considers best suited and qualified for the office and file its report in writing with the president showing, among other things, the names of the persons proposed to the committee as nominees, the selections made and whether the report is unanimous. The president shall cause a copy of said report to be sent immediately by mail to each of the directors and proceed to have the same reviewed by the Board. The candidates selected by the committee shall be candidates for alumni trustee, unless they are rejected by a majority of the entire Board, and in such event, the Board shall select the two candidates for alumni trustee. The two candidates so selected shall be submitted to the vote of the members of the Association and the candidate who receives the largest number of votes cast shall be considered nominated as the candidate of the alumni for a trustee of the University.

"Section 4. The alumni secretary shall cause ballots to be printed, naming the candidates in alphabetical order, and cause a ballot to be sent by mail to each member of the Association with appropriate instructions for voting, together with an envelope directed to the alumni secretary for the return of the ballot. The ballots, as returned, shall be deposited unopened in a locked box to be provided for the purpose, which shall be opened only by the Committee of Tellers.

"Section 5. The president shall appoint a Committee of Tellers consisting of three persons, one of whom shall be the alumni secretary and he shall be the chairman of the committee to canvass the ballots and said committee shall make a report of their canvass in writing and file the same with the alumni secretary as a permanent record.

"Section 6. The alumni secretary shall certify the successful candidate to the Board of Trustees of the University."

Dr. Owens Writes of Old Times

(Dr. William G. Owens, emeritus professor of chemistry, who was 88 years old on May 14, is an invaluable aid to the Alumni Office in keeping contact with the past.)

April 5, 1946.

Dear Dr. Davis:

You wish to know about my activities and accomplishments of late. Since Dr. Marts asked me to help the Alumni Office get material ready for the next Alumni catalog, I have been looking through the catalogs from 1851 to date. Not only what the books have said but what they have suggested has given me great pleasure and amusement.

One of my first memories is of students coming to my grandfather's farm with their bed ticks. They would fill them with clean wheat straw, carry them back to the hill and make up their "innerspring mattresses" which were to serve them till the next June.

I recall being interested in the strange man with the long hair, Shaw Loo from Burma. He used to take me on his lap. We hoped to see him when we were in Burma in 1937, but he had died a few months before we got there. We saw his daughter, however, and his grandson who is now superintendent of a high school.

When I was in the preparatory department, a fellow from Reading came out to the farm to steal some apples. Just as he began to fill his bag, a revolver was emptied near the house, and the way that fellow went over the fence and through the blackberry bushes was something to be remembered. He wanted to know from me later if I would not intercede for him so he would not be arrested.

A large fellow lived on the lower floor of the West Wing. Next him was an empty room. He went in there and covered the walls with warriors from Cæsar. He had to clean them off later.

We did not have classes on Thursday morning. All students were expected to go to prayer meeting on Wednesday evening, so we had lectures in place of regular classes on Thursday morning.

Every day at the ringing of the big bell the boys filed into chapel. Only then did the "Sem" girls come up the hill to chapel so they might not get mixed up with the boys. One cold, icy morning, one of the boys crawled out across the slippery roof where he could reach the bell and tie it fast. Then he hid the ladder so when the bell-ringer tried to call the fellows in the bell would not ring. The boys would not go in till the bell rang, so the fellow saw the girls, which was his object.

There was a chapel roll-call every morning to which those present answered "Here"—except on Monday mornings. On that day, if the student had been at church the day before, he or she answered "Yes, sir." If the student had not attended church services, the proper answer was the one given on other days, "Here."

Dr. Wm. G. Owens '80 Tells His Granddaughter, Helen Hayden '48

The girls had a class in chemistry. One morning when they went in they found every piece of upright material had a flower tied to it. The professor was greatly surprised, as were the girls. But he complimented the boys on their thoughtfulness, the girls agreeing wholeheartedly. But, the next Thursday every beaker had a mouse under it. After that the professor slept in the laboratory every Wednesday night.

Hallowe'en, then as now, was a special night. Horses and other animals used to come to college. The morning after my son reported that our cow had disappeared, we found her in Bucknell Hall, where all the departments met. My son took the cow home and I notified the janitor. He removed the corn fodder the cow could not eat, and when chapel met the only evidence of the cow's presence was some dampness near the radiator to which she had been tied. Some ten years later an old student returning said to me, "Professor, how did you get that cow out of chapel?" "My son took the chain from the radiator and put his arm around her neck and they just walked out of the chapel together," I answered. "Well," he said, "we had the awfulest time getting her in! We had to just pick her up and carry her in." I did not ask him who the rest of the "we" were.

Now do you see why I enjoy calling up the good

old times as I read over the names of the boys and girls that I have known in the days that are GONE?

Yours in viewing the olden DAYS,

WILLIAM G. OWENS '80.

* * * * *

The 1896 Women's Basketball Team

ON page 10 is shown the basketball team mentioned by Dr. Mary B. Harris '94 in her article, "Some 'Firsts' at Bucknell." Below are the names of the team members, left to right:

Mary Chambers ('98)	Mrs. Edward Flint ('98) R. D. No. 4, West Chester, Pa.
Mary Harris ('94, MA '95, Hon '27)	9 Market St., Lewisburg, Pa.
Kate Goddard ('97)	Mrs. John Jones, Moray House, Crugen Ave., Kennel Bay, Rhyl, North Wales, England.
Nellie Taylor ('97)	Mrs. Nelson Davis ('95) Deceased 1904.
Henrietta Allen (x'99)	Mrs. Samuel Gordon, Tipton, Iowa.
Alice Thomas (x'99)	Mrs. Kearsing, West Main St., Frostburg, Md.
Mary Wolfe ('96, AM '00, Hon '33)	29 S. Third St., Lewisburg, Pa.
Alice Lillibridge (x'99)	Deceased 1912.
Nan Gilchrist (x'99)	Mrs. Benjamin Strong, 3 Queens Drive, Montpelier C2, Dunedin, New Zealand.

* * * * *

Local Club Presidents

REMEMBER that your club is entitled to send a delegate and an alternate to the meeting of the General Assembly in Bucknell Hall at 12: 00 M., Friday, June 28. If you are located more than 300 miles from Lewisburg, these need not be members of your club but may be appointed from any other club.

In addition to the delegate and alternate mentioned above, you may send one delegate and one alternate for each seventy-five members or fraction thereof who have paid their dues.

Two members of the Board of Directors will be elected on June 28 to fill the places now held by W. C. Lowther '13 and Emma Dillon '15, whose terms expire this year. One of these must be a woman.

* * * * *

Douglass Freeman Commencement Speaker

DOUGLASS FREEMAN, editor of the *Richmond News Leader* and author of the four-volume life of Robert E. Lee, will be the principal speaker at the Commencement exercises on June 29. Dr. Freeman was professor of journalism at Columbia University from 1936 to 1941; he is a member and trustee of the Rockefeller Foundation and General Education Board and holds numerous other posts of importance.

Dr. Freeman is the author of *Reports on Virginia, Virginia — A Great Dominion (in these United States), The Last Parade, Robert E. Lee* (Pulitzer Prize work), *The South to Posterity, Lee's Lieutenants* and a number of other works.

Bucknell is fortunate to have Dr. Freeman as the principal speaker on this important occasion, for he is one of America's most distinguished citizens and scholars.

TEAR OFF HERE

BUCKNELL'S CENTENNIAL COMMENCEMENT

June 27-28-29, 1946

Room and Meals Reservation Form

Name ....
Class Fraternity

Address .....

.....

Please reserve tickets for following meals, to be paid for at the time of registration:

Thursday, June 27:	....	.....	Dinner	(Underline)
Friday, June 28:	Breakfast	Alumni Luncheon	Dinner	
Saturday, June 29:	Breakfast	Lunch	Dinner	

Please reserve for me/us a room for the following nights: 27, 28, 29. (Circle dates)

We prefer accommodations in fraternity house, dormitory, private home. (Underline)

This request covers also Mr. Mrs. Miss .....

Mr. Mrs. Miss .....

Mr. Mrs. Miss .....

Upon arrival at the University, go directly to the registration desk in Roberts Hall.

Return to Commencement Housing Committee, Box 406, Bucknell University, Lewisburg, Pa., by June 15, 1946.

The President's Calendar

[EDITOR'S NOTE: When we asked President Spencer for a list of activities from February to June he gave us the following. We suspect that there are a lot of appointments he failed to mention.]

February 5	Charter Day
February 11	Illustrated lecture before the local chapter of the D.A.R. on explorations into Utah under the auspices of the Carnegie Museum in Pittsburgh
February 14	Address at the annual Men's Dinner at the Munn Avenue Presbyterian Church, East Orange, New Jersey, on the subject, "Arbitration As a Means of Settling Industrial Disputes"
February 16	Address on the above subject broadcast by short-wave network to all parts of the world, under the auspices of the State Department
February 17	Commencement address at the Geisinger Memorial Hospital
February 25	Address before the Lock Haven Bucknell Alumni Association
March 18	Speaker at the Annual Guest Night of the Lewisburg Women's Club on the subject, "The Present Labor Crisis"
April 2	Moderator on the Religion-in-Life-Week program, "Bucknell Looks Forward"
April 17	Illustrated lecture before the Sportsmen's Club of Union County on explorations into Utah
April 18	Address to the Rotary Club of Lewisburg
April 25	Talk before the American Society of Mechanical Engineers at Bucknell
April 26	Address to the Society for the Advancement of Management in New York on "Labor-Management Problems in the Post-War Period"
April 26	Address over Station WOR in New York on the subject, "The Responsibility of Colleges for the Post-War Period"
May 8	Address before the Bucknell Alumni Club at Reading
May 10	Address the Evangelical Church at their Regional Conference in Lewisburg
May 19	Address at the Clarion First Baptist Church
June 10	Commencement Address at the Harrisburg Academy

* * * * *

Notes from School of Music

WITH the return to the University of nearly 800 veterans in March, the Men's Glee Club under the direction of Professor Harold E. Cook resumed its peacetime schedule after a four-year lapse. Sixty-five students appeared on the regular spring tour before enthusiastic audiences in six cities of Western Pennsylvania and Ohio. They concluded their program before the war veteran patients of Crile General Hospital in Brecksville, Ohio.

The Womens' Glee Club, composed of some forty students, with Professor William D. McRae, Jr., as leader, gave concerts in Harrisburg and a number of other neighboring communities. The School of Music in conjunction with the Christian Association presented Du Bois' oratorio, "Seven Last Words," under the baton of Dr. Paul G. Stolz, in the crowded auditorium of the Baptist Church at the beginning of Holy Week.

The orchestra, markedly depleted by the departure of the V-12 unit, will be augmented by professionals in its two appearances during Commencement Week. It will furnish the music Friday night for Hayden's "Creation" and Saturday afternoon for the Commencement exercises, under the direction of Professor Charles Stickney.

A complete orchestra and band will be organized in September at the beginning of the fall term.

* * * * *

Cultural Offerings

(Continued from page 11.)

tea table and to have the privilege of meeting and talking with the noted artist. Mr. Marsh, whose work is represented in permanent collections of many leading American museums, has executed two important murals for the Federal government, one in the Post Office at Washington, D. C., the other in the Customs House in New York City.

Bruce Mitchell and Grant Reymard are the two other outstanding artists scheduled to come to the campus during the months of May and June.

Bucknell Veterans

THERE are an even 800 World War II veterans, 15 of them women, enrolled in the spring term. Of these, 465 are attending the College-on-the-Hill for the first time. Bucknell is proud to be able to serve these men and women and both proud and glad to welcome back the 335 of her sons and daughters who have returned to the campus to take up again their educational training. Some 135 of these veterans are married—58 of the returned Bucknellians and 77 of the more recent enrollees. As a group they are rolling up a fine record, 16% of their grades at the end of the first semester being *A*, the highest college grade, while at the other end of the curve only 3% of their grades were failure. The average grade for the entire group stands at *B*.

The great majority of the 3,000 Bucknellians in the Armed Services have been released. Although Bucknell has had to turn away more than 1,000 veterans, she hopes to take care of all the men and women who left the campus to serve their country.

Following are the names of veterans whose release from the Services has been reported to the Alumni Office. Asterisks indicate those who have returned to the campus.

Abbott, Harlan E. ..... x'40
*Abbott, Imly Sharp, Jr. V-12
*Abraham, Judson Arison ... x'46
*Acker, Stanley Randolph ... x'46
Adams, Miriam Meck ..... x'31
Adler, Horace N. ..... x'46
Aikman, James B. ..... '42
Albert, Paul M. ..... x'40
Alexander, Alex ..... '43
Alexander, Stuart C. ..... x'45
Allen, George Armstrong .. '38
Allen, W. Gregory ..... '31
Allison, Jay Russell ..... x'43
Allison, Robert H. ..... x'26
Alpert, Martin A. ..... '40
Altman, Morris ..... x'44
*Anderson, Fred Howard ... x'44
*Anderson, Freeman Burket . x'43
Anderson, John Mann ..... '42
Angstadt, Walter Edwin ... x'31
Anthony, J. A. ..... '43
Antonelli, Francis X. ..... '38
*Arbaugh, David Ray ..... x'43
Arbogast, William H. ..... '42
Armish, Harvey L. ..... x'42
Armor, Raymond Hughes .. '41
*Armstrong, Campbell Clayton x'47
Armstrong, Kendall ..... '42
Arnold, William ..... x'46
Arthur, James ..... x'38
*Ash, Richard Holl ..... x'45
*Ashby, Roland Arthur ..... x'43
*Ashman, Alfred Owen, Jr. . x'43
Askey, William H. ..... '41
*Atkins, Seymour S. ..... x'46
*Aulbach, John Matthew ...
*Austin, Robert D., Jr. ..... x'45
*Austin, Robert K. V-12
*Babbitt, Walter E. ..... '40
Bachman, John P. ..... '43
*Bacon, Edwin Freas ..... x'43
*Bailey, Cecil ..... x'45
*Baird, Donald C. ..... x'43
*Baker, Albin David ..... '41
Baker, Francis P. ..... '36
Baldwin, Mason W. ..... '38
*Balling, Robert C. ..... x'44
Baney, Robert Sheasley .... x'42
*Barber, Joseph William ....
*Barker, Thomas George V-12
*Barnett, Shelton William .. x'44
*Barrett, Manuel Laro ..... x'44
Bartlett, Kenneth A., Jr. ... x'45
Barton, Jack H. ..... '32
*Bastian, Benjamin Franklin . x'45
*Baum, John E. ..... x'45
Bayless, Kenneth ..... '42
Beaver, Paul S. ..... '28
Beck, Allen William ..... '42
Beck, Wilmer T. ..... '38
Beckley, Edward C. ..... '31
*Beckley, Russell M. ..... x'46
*Belford, Francis M. ..... x'39
Bell, William T. ..... '43
Bergen, John L. ..... '35
*Bergenstock, Ernest F. .....
*Berger, Seymour P. ..... x'44
Bergkamp, Harry O. ..... '35
Berley, Larry ..... '34
Beshel, Anthony A. ..... '27
*Betzel, John David .....
Biddle, Elmer ..... '37
Biehn, Gerald L. ..... '40
Black, Sam McC. ..... x'45
Blair, Walter A., Jr. ..... '41
Bland, Jonathan F. ..... '39
*Blau, Philip V-12
*Block, Leonard ..... x'46
Blockhaus, Arthur P. ..... x'46
*Bloom, Herman V-12
*Bobb, William T. ..... x'44
Boben, William R. A. (Dr.) x'27
*Bode, Christopher F. ..... x'47
*Bohner, Homer A. ..... x'44
Bolton, Ralph W. ..... '44
Bonanno, Frank J. ..... x'40
*Bond, Victor ..... x'46
Bonham, Mortimer Judson . x'18
*Bordow, Burton William .. x'44
Borneman, Ruth (Mrs. MacLead) ..... '39
Borrella, D. Donald (Dr.) . x'32
*Boswell, Wallace Dunn .... x'45
Botts, DeWitt Kieffer ..... '19
Bower, Franklin Abram ... '33
Bower, Herbert Harrison ... x'37
Bower, John R. ..... x'30
Bower, Walter J., Jr. ..... x'46
Bowersox, Charles Ira, Jr. .. x'44
Bowler, William R. ..... '36
Bracken, Charles C. ..... '39
Brader, William S. ..... x'45
*Bradley, Wesley Arnold ... x'46
*Brady, James E. ..... x'44
Brandt, John E. ..... x'44
Braucher, S. C., Esq. ..... '28
Braun, Robert H. ..... x'42
Bray, H. Hampton ..... x'33
Bregman, Irvin ..... x'45
Bressler, Henry William ... '24
Brogan, Charles ..... x'44
Brown, Douglass ..... x'44
Brown, Ivan ..... x'45
Brown, Harold ..... x'39
Brown, F. J. ..... x'44
Brown, Joseph Sherlock ... '42
*Brown, Richard S. ..... x'46
*Brown, Walter H. ..... x'46
*Brownell, Roscoe David, Jr. . '42
*Brownstein, Robert ..... x'46
Bruce, Robert William, Jr. . '35
Brumbach, Harry F., Jr. ... x'45
*Brush, Stanley Elwood .... x'46
*Bubb, Claude Jacobs ..... x'43
Budd, Harold F. ..... x'45
*Bullock, Robert Bruce ..... x'46
Burke, Robert James, Jr. ... '39
Burns, Edward C. ..... x'45
Burns, Frank D. ..... '44
Burt, Douglas W. ..... x'42
Bush, John C. ..... '42
Bush, Ralph A. ..... '40
Byrnes, William C., Jr. .... '42
Bytheway, John Edward ... x'40
Cadwallader, J. A. ..... x'44
Cagnoni, Guido ..... '32
*Callenberger, Kenneth Richard ..... x'46
*Campbell, William Richard . x'47
Candy, Jack Hatton ..... '38
Cannon, T. Barr ..... '39
Capik, Theodore Sylvester .. x'34
Carey, William Patrick .... x'46
Carpenter, Charles Irving .. '27
*Carringer, Robert M. ..... x'46
*Carroll, Francis Russell .... x'46
Carson, Harry ..... '39
Carter, Robert Scriven ..... '37
Carter, William R. ..... x'46
Caruthers, Osgood ..... x'35
*Catherman, Charles W. .... '40
Charney, Stephen M. ..... '43
Cisek, John Leon ..... x'34

Clark, John B. ..... x'43
*Clark, Merle ..... '46
Clayton, William H. V-12
*Cleckner, Robert Quenton .. x'43
*Clement, Ira T. ..... x'46
*Clump, Curtis William .... x'44
Coates, Henry G. ..... '32
Coene, Charles ..... '28
*Coeyman, John William ... x'46
*Cole, Joseph Martin ..... x'47
Coleman, George A. ..... '37
Collett, Grace E. ..... '39
Comerford, James G. ..... x'46
Condict, E. Carroll (Dr.) .. '08
Conevery, Robert D. ..... '42
Connelly, Robert ..... '42
*Conrad, Jesse W. ..... x'43
Converse, James M. ..... '34
Conway, John F. ..... '31
Cooke, Ralph Charles ..... x'39
Cooperstock, Theodore .... '46
Coren, Lewis ..... '39
*Cornelius, Earle Dale, Jr. .. x'43
Corson, Kenneth ..... x'28
Cowell, Eugene ..... x'44
Craig, George M. ..... x'38
Craig, James D. ..... '41
Crane, Robert John ..... '14
*Craumer, William E. ..... x'44
Creveling, William S., Jr. .. '40
*Cross, Edward Kollmer .... x'45
Crotty, Thomas T. ..... x'48
Crouse, George W. ..... '37
Crouse, John P. ..... '41
Culp, Davis Albert ..... '41
Cummins, James Alton .... x'48
*Cunningham, Denver A. ... x'47
*Dagenais, Arthur W. ..... x'45
*Daly, William A., Jr. ..... x'46
*D'Amore, Vito Louis ..... x'45
*Daniel, Donald W. ..... x'46
Davidson, Henry E. (Dr.) . x'30
Davies, Edwin J. ..... '25
Davis, Benjamin S., Jr. .... '39
Davis, Carol Lee ..... '38
*Davis, Irving ..... x'46
Davis, James P. ..... '29
Davis, Margaret E. (Mrs. McPherson) ..... '40
*Davis, Robert V-12
Davis, Wilbur C. ..... '39
Dawson, William H. J. .... '36
Deacon, Joseph K., Jr. .... '34
DeBenedictis, Paul K. ..... x'44
DeBolt, Edwin S. ..... '39
DeCubber, Charles Leon ... x'33
Deegan, Joseph Francis .... '38
*Deming, Raymond Clifford . x'47
*Denholtz, Jack Wilfred .... x'45
Derk, Ferdinand ..... '36
*Derkacz, John V-12
Derr, Frederick Smith ..... '37
Derr, Sylvia Mae ..... '32
Dershmer, Alexander Forest '03
*Dexter, Edwin Macleod ... x'46
DiBernardo, Dominic ..... x'49
*Diblin, Joseph A. ..... '40
Dickerman, Frederick A. ... '36
Diefenbach, Edward ..... x'43
Diffenderfer, J. W., Jr. .... '43
Dillon, Douglas K. ..... x'47
Dingfelder, Richard V-12
Distel, Irving, Jr. ..... x'47
Doane, Joseph C. ..... x'45
*Doebler, William Sherman, II x'46
Dobrof, Alfred ..... '40
Dolson, Millard J. ..... x'42
*Domaszewski, Chester S. ... x'45
*Donaldson, James Archie .. x'45
Douglas, Alan D. ..... x'44
Douglas, William H. ..... x'47
Dowdell, Paul James ..... '43
Dowdell, William F. ..... '41
Doyle, Albert F. ..... x'27
Doyle, James Glenn ..... '28
Dreyer, Howard S. ..... '43
Drozdiak, Walter M. ..... '39
Drumm, Donald LaRue ... '40
Duck, William O. ..... '25
Duffy, John Joseph ..... '39
Dunmire, Charles E. ..... '26
Duppstadt, Arthur G. ..... x'46
Durkin, Joseph A. ..... MA '41
Dutton, Rolland N. (Rev.) . '26
Dyer, Willard Isaac, Jr. ... x'45
Eaton, Raymond M., Jr. ... '42
Eby, Charles William (Rev.) ..... Sp. '39-'40
Edelman, Jacob Murray .... '41
*Edgar, James Lackay, Jr. ... x'42
*Edmunds, Eugene Weaver . x'41
*Edmunds, Robert Edward .. x'44
Edwards, Merle Moe, Jr. ... '31
Egan, George Michael ..... x'42
Ehringer, J. Leslie ..... '42
*Eisenhart, Edward Eric .... x'39
Eister, Donald H. (Dr.) ... '42
Eitel, William ..... '41
Elgart, Joseph ..... '41
*Ellis, Arthur Raymond, Jr. . x'43
*Elze, Warren Earl ..... x'45
*Emmert, Norman B. ..... x'42
English, Alan F. ..... x'43
English, Lewis King ..... '40
*English, Richard ..... x'46
*Engstrom, Frank E. ..... x'46
*Erieg, Mathias Freck ..... x'46
Eshelman, Glenn Harrison . '40
Espenshade, John E. ..... x'42
Evans, Carlyle Griffith ..... '40
Evans, Harold Hicks ..... '36
Evans, Harold W. ..... x'47
Eyster, William H., Jr. .... '39
Farrow, John Goodnow ... '29
Feick, Ralph Herbert (Dr.) . '28
Feldman, Lester ..... '39
Fellows, Morgan ..... MS '42
Felter, Clarence Everett .... MS '42
Fendrick, Edgar Louis ..... '34
*Fennell, Edward Glenn .... x'44
*Fennick, Elmer ..... x'47
Fetter, William Roger ..... x'45
*Fester, Miles ..... x'45
*Fetter, Edmund Westbrook . x'42
*Fetter, Richard Elwood .... x'45
*Finger, Kenneth W. ..... x'44
*Finkelstein, Sanford ..... x'44
Finsen, Gerald ..... '38
Fisher, Clavin ..... '34
Fisher, John (Jack) E. .... x'44
Fithian, John W. ..... '39
Fitter, James C. ..... x'45
Flaherty, Frederick ..... '33
Florin, Harold G. ..... '22
*Foote, Donald H. ..... x'45
Foresman, John ..... x'40
*Fortmann, William B. ..... x'45
Fox, Charles Frederick, Jr. (Dr.) ..... '31
Francis, Clair Lamar ..... x'43
Francovich, Joseph F. ..... x'39
Frankel, Volney B. ..... '43
*Franklin, Lester G., Jr. .... x'45
Frantz, Jasper Hoffa ..... x'42
Frederickson, Robert A. ... '41
*Freeman, John Edward, Jr. . x'45
French, John T. ..... x'43
Freyburger, Walter ..... '42
*Fried, Herbert A. ..... x'45
Friedman, Leonard Otto ... '39
Friedman, Matthew E. .... x'45
Frisoli, Harold ..... '39
*Frith, Raymond John ..... x'45
Fuglestad, Arne ..... '39
Fuller, Laura (Mrs. C. L. Maillardet) ..... '35
Gaffney, Robert L. ..... '33
Gage, Ward (Rev.) ..... '38
*Galbreath, John Wilson ... x'45
*Galbreath, William Robert, Jr. x'43
*Gallup, Frederick Sherer ... x'43
*Garber, Joseph N. ..... x'45
Gardner, Robert A. ..... Sp. '35-'36
Gardner, Walter Louis .... x'42
*Garten, Thomas L. ..... x'45
*Gawin, Clarence Victor .... '46
Gearhart, Robert M. ..... '40
Gehret, Andrew M. ..... '23
*Gerber, George V. ..... x'47
Gerecke, Raymond W. .... '40
Gerken, William ..... '33
*Gerla, Stanley Robert ..... x'47
*Getman, Loren Robert ..... x'45
Gibson, George C. ..... '43
Gibson, William F., Jr. .... x'40
Gifford, Eleanor Mary ..... '41
Gifford, Frank A., Jr. ..... x'42
Gillespie, Eugene J. (Dr.) . '37
*Gindele, Herbert Heidrich . x'46
Gittins, John W. ..... '29
Glassen, Alvin ..... x'42
Gold, Erma Clara (Mrs. Shearer) ..... '39
Gold, William D. V-12
*Goldberger, Howard Allan . x'46
Good, Robert Alfred ..... '42
*Goodenow, Willis G. ..... x'45
Goodman, Marvin M. ..... x'45
Goss, Robert Edwin ..... '38
Grabowski, Sidney, Jr. .... x'43
Graham, Conrad William .. '41
*Graham, Lloyd Ralph ..... x'44
*Gramly, Neil Elmer ..... x'45
*Grant, Ralph Joseph ..... x'45

Gray, Elmer Donley, Jr. ... x'40
Greene, John N. ..... '39
Greenman, Allan ..... x'40
Greulich, Wilmer Daniel .. '34
*Grice, Herbert C., Jr. ..... x'44
Grieco, Joseph Victor ..... '40
Griffith, D. M. ..... '23
Griffith, Havard E., Jr. .... '40
Griggs, David Gordon .... '42
Gross, Charles Ralph, Jr. ... x'40
*Grosvenor, Theodore E. ... x'44
*Guidos, Michael, Jr. V-12
Gunter, Robert L. ..... '39
Gwynne, Charles S. ..... '36
*Haas, Francis B., Jr. ..... x'47
Haddon, Harry H. ..... x'46
*Hafey, Herbert Charles .... x'45
Haight, Harvey ..... x'42
Haines, Keith Edward (Dr.) '31
Hall, Walter Eliot ..... '32
Ham, James Goodwin, Jr. .. x'44
Hamilton, Fred ..... '41
Hamilton, Reed Duncan ... '42
*Hammarberg, Robert August x'46
Hample, Milton Jacob ..... x'38
Hamre, F. Donald V-12
*Hancock, Willis R., Jr. .... x'46
Handforth, Carl H., Jr. .... '42
*Hanel, John Henry V-12
Hann, Joseph H. ..... x'46
*Hansen, William Henry ... x'46
*Harper, William W. ..... x'45
Harris, Albert H. ..... '25
Harris, Benjamin S. (Esq.) . '13
Harris, George S. ..... x'34
Harris, Harold B. (Dr.) ... '29
Hart, Everett Martin ..... x'40
Hart, George Washington .. '27
Harter, Josephine (Mrs. Schunemann) ..... x'42
Hatten, John Radcliffe ..... '32
Haupt, Lamar ..... '44
Hebberd, Harry A. ..... '37
Hegeman, H. Clinton, Jr. .. x'43
Hehn, Everett J. ..... x'46
Heim, William Arthur .... x'44
Held, Walter ..... '43
Helps, Giles Decker ..... '33
Henderson, Charles Newton '39
Herb, Grant Oswald ..... '21
Herman, H. D. .....
*Herpst, Rolland Charles, II . x'44
Herrmann, Bernard ..... x'45
*Herrmann, Paul Edward ... x'45
Herrold, Kenneth H. ..... '36
Herskowitz, Elmer J. ..... x'46
Heuer, Robert Gordon .... '44
Hickie, Gilbert R. ..... '40
*Hieber, Oscar Bernard ..... x'45
High, John David ..... '36
*Hilbish, John L. ..... x'44
Hines, James N. ..... '44
*Hoffman, Edward K. ..... x'44
*Holliday, William E. V-12
*Holman, Harvey Ira ..... x'44
*Hood, Raymond A., Jr. .... x'45
Hopkins, Don Lee ..... '42
Hopper, Walter F., Jr. .... '32

Horan, Thomas I. ..... '24
*Hott, Charles Worth ..... x'45
Housel, George ..... x'39
Housel, Richard ..... x'41
*Houtz, Donald B. ..... x'44
Howe, Claire E. (Mrs. James C. Rizzo) ..... '40
Howells, Clarence B. ..... '35
Hower, Frank Wesley ..... x'31
Hoy, Richard ..... x'46
Hubbard, John Danes, Jr. .. x'29
*Hubka, Eugene Louis V-12
Humphrey, Harry L., III ... x'39
Humphrey, Isaac ..... '22
*Hunter, Robert Dudley .... x'46
*Hurley, Richard Hanes .... x'46
Hutchinson, Joseph Roy ... x'33
Hutchinson, Lewis L., Jr. .. '23
*Iredell, Milton H., Jr. ..... x'46
*Irwin, Raymond ..... x'44
Iseman, Floyd A. ..... x'32
Iveson, William L. ..... '36
Ivey, Arthur Rogers ..... x'46
Jackman, Roy ..... x'46
Jackson, Carmault Benjamin x'46
Jackson, Charles S. ..... '35
Jaffe, Melvin ..... '40
Jakubczyk, Zigmund S. .... AM '38
Jenkins, Harry L., Jr. ..... '35
*Johnson, David C. ..... x'45
Johnson, George C. ..... '36
Johnson, Paul E. ..... '32
Johnson, William Steck .... '41
*Joneikis, Joseph Lewis ..... x'45
Jones, Eurfryn (Dr.) ..... x'26
*Jones, Harry D. ..... x'45
Jones, J. Charles ..... '42
*Jones, James Robert ..... '40
Jones, John P. ..... x'44
Jones, Robert Q. ..... '40
Jones, Robert T. ..... '36
*Jones, William Davis ..... x'44
Jupenlaz, Fred A. ..... SM '39
Kahley, Robert H. ..... x'40
Kalp, Charles Wolfe ..... '29
*Kaltrieder, Walter H., Jr. .. x'45
Kammen, Melvin N. ..... '39
Karlitz, Irvin J. ..... x'46
Karmilowicz, Norman A. .. '28
Karnofsky, Robert Earl .... x'47
Katz, Eugene Emanuel V-12
*Kay, Jerome ..... x'44
*Kazary, Albert Robert ..... x'44
Kearns, John Francis ..... AM '41
Kehew, Richard Alan ..... x'36
Kehrer, George T. ..... x'34
Keiser, Edwin L. ..... '28
Keiser, Robert Henry ..... '31
Keiser, William Lewis ..... x'40
*Kelly, Joseph C. ..... x'44
Kennan, Charles Robert, Jr. . '40
*Kennedy, James William, Jr. x'44
Kent, Isabel Burroughs .... x'43
*Kerchner, William James, Jr. '46
Kerwan, James L. ..... x'29
Kierce, Harold F. ..... '40
*Kiernan, Thomas F. ..... x'44
Kiick, George Herman .... '40

Kimball, Charles E., Jr. . . x'29
*Kimmel, George Jasper ....
Kimmel, Robert Irving .... x'44
Kingsbury, John Miller .... '42
*Klein, Leonard ..... x'43
Kistler, Warren Aubrey ... '44
Klinetob, Richard H. ..... x'40
*Kling, Robert J. ..... x'46
Knights, Edward B. (Dr.) . '35
Koblenzer, Murray Paul ... x'42
Kolanowski, Leon Thomas . '38
*Koons, John (Jack) Freas . x'45
Koplik, Benjamin S. ..... x'42
Koski, Joseph ..... x'41
Krebs, Lowell E. ..... '25
*Kreisher, George Jacob .... x'46
Kresge, William Theodore . '41
Krimm, Joseph C. ..... x'43
Kriz, Robert Daniel ..... x'44
Krull, Harold N. ..... x'43
Labak, Edward J. ..... x'42
*Lace, Arthur A. ..... x'46
Lahr, Stanley E. ..... x'47
Laidecker, Fred J. ..... x'40
*Lane, William Henry ..... '45
*Lanfear, Alfred John ..... x'44
Langton, Daniel ..... x'49
Lank, Richard A. ..... '42
Laudenslager, John ..... '41
Lawson, Edward Kirby, Jr. . x'32
Lee, William W. ..... x'46
*Leiby, David W. ..... x'45
Leinbach, Kent ..... '37
*Lemmerman, Charles Henry . x'44
*Lenchuk, Paul ..... x'45
*Lenox, Samuel D., Jr. ..... x'45
Leonard, Luther D. ..... '46
Lepore, Frank M. ..... '30
Levbarg, Myron H. ..... x'48
Levin, Gerald R. ..... x'46
Levinson, Ernest M. ..... x'34
Lewis, Thomas ..... '28
*Liggett, Edwin Robert V-12
*Liles, George W. ..... x'44
Liming, William S. ..... '33
Link, Joseph A. ..... '40
Lins, Richard W. ..... x'44
*Linton, William Henry .... x'46
Livengood. Ralph S. ..... '41
Little, Jean Elkin ..... '28
Loewenheim, Frank Steven . x'41
*Loghry, John Edward .....
Lombard, Calvin C. ..... '40
*Lonergan, Howard J. ..... x'43
Long, George Walter ..... '24
*Long, Morris Andrews V-12
Loth, Bernard Marcus ..... '33
Lotowycz, Waldimir ..... '37
*Lumley, Walter S., Jr. ..... x'45
Lybarger, Lee Francis, Jr. .. '28
*Lynch, Donald F. .....
Lytle, Melvin R. ..... '37
*McBrian, John Edward .... x'40
*McBride, Robert K. ..... x'46
McCay, Donald L. ..... '34
*McChesney, William H. ... x'46
McConnell, Ross S. .....
McCormick, Joseph W., Jr. . '26

*McElhany, John Frederick .. x'41
*McFall, Robert Rhoads V-12
McFarland, Paul Edward .. '32
McGoldrick, John L. ..... '33
*McGuire, Michael Aloysius . V-12
McGuire, William ..... '42
McHenry, E. S. ..... '23
McKee, Kenneth Bell ..... '40
*McKeegan, Richard Kemper x'44
*McKernan, Robert S. ..... x'45
McLain, Robert Delos ..... '40
*McLaughlin, Robert Thomas V-12
*McMurray, William Chatham x'44
*Machamer, Andrew W. .... x'44
Macklin, John ..... x'39
MacPherson, Ronald ..... '44
*Mair, Jesse John ..... x'43
Malesardi, Robert E. ..... x'45
*Malick, Howard M. ..... '40
Maloney, Martin ..... '39
Mandolia, James Edward .. '27
Manella, Clifford W. ..... '40
Mansel, Henry S. ..... x'44
Marcelle, Henry E., III .... x'45
Marcucio, Thomas F. .....
Mardaga, Louis W. ..... '44
*Markowski, Boleslaw, Jr. ..
*Martin, Donald Edward ... x'45
Martis, Jerome Michael .... '44
*Mastin, John B. ..... x'42
Mathias, Roy P. ..... '39
*Matlow, Robert S. ..... x'44
Mayes, Anna Louise (Mrs. Bingaman) ..... '28
Mazzarella, D. A. ..... '42
*Mears, Warren K. V-12
Meek, Robert ..... x'43
Meister, James H. ..... '40
*Menein, Arthur David .... x'45
*Merrell, Robert Rell ..... x'46
Metzger, Forrest E. ..... MA '38
Meyn, Frederick W. ..... x'40
Michel, Frederick A., Jr. ... '41
Miller, Edward L. ..... x'44
Miller, Betty, ... '44
Miller, Gerald E. ..... '40
Miller, James J. V-12
Miller, Leonard A. ..... x'35
*Miller, Robert LeRoy ..... x'47
Miller, Victor ..... '41
*Miltenberger, Arthur Richard x'45
*Mitchell, Brinton Benson .. x'45
Moke, Wilbur R. ..... '40
Moll, Howard K. ..... '40
Moore, Carl Leland ..... '43
*Moore, Thomas Grant ..... '14
Morgan, Norman W. ..... '23
*Morton, Robert W. ..... x'46
Morse, Earle Charles ..... x'32
Moss, Bernard Martin ..... x'26
*Moss, William Martin V-12
Moyle, Kenneth E. ..... '27
*Mudd, John H. ..... x'46
Muller, Max H. ..... x'42
Munson, Paul A. ..... '42
*Murdock, Porter ..... x'44
Murphy, Joan ..... x'45
*Murphy, Robert S. V-12
Musser, Malcolm E. ..... '18
Mutchler, Charles E. ..... x'39
Nagel, Charles W. ..... x'42
*Narutowicz, Richard J. .... x'47
Nathan, Richard ..... '39
Nathanowitz, Alvin ..... '38
Neefe, Calvin A. ..... x'44
Neefe, John R. ..... '36
Neff, Charles M. ..... '42
*Neff, George H., III ..... x'46
*Nesselbush, Donald J. ..... x'45
Nicolait, Eugene B., Jr. .... '42
Nikodem, Walter J. ..... '34
Nissley, I. Ober ..... '37
Noack, John R. ..... x'44
Nolan, Martin J. ..... '42
Nolan, Robert J. ..... '41
*Noll, Walter Leroy, Jr. .... x'44
Noonan, John D. ..... x'43
Nork, Vincent H. ..... '40
Northrup, Robert M. ..... x'43
*Oberdorf, Jay Arthur ..... x'47
Obitz, Clarence ..... x'41
Ogden, Merton M. ..... '12
Ogg, Charles M. ..... x'47
Oesterle, Eric Adam (Rev.) '16
O'Malley, John Francis .... '42
O'Neil, Stephen ..... x'46
Ort, W. Frederick ..... '33
Osborn, Carroll E. ..... x'37
Otto, Robert L. ..... x'42
*Overbagh, William W. .... x'46
Owens, Harry C. ..... '33
*Paar, John ..... x'46
Palma, Nicholas (Dr.) .... x'24
Palmer, William H. ..... '43
Palmisano, Vincent S. ..... '37
Pangburn, E. W. ..... '15
Parry, Eleanor (Mrs. W. Held) ..... '42
Paul, Carl Albert ..... x'35
Paul, Frank ..... x'40
Peck, George L., II ..... x'45
Peebles, William R. ..... '38
*Pehush, Edward M. ..... x'46
Persing, Amos V. ..... x'24
*Peters, Harold Hayes ..... x'46
Peters, Henry N. ..... '39
Peterson, Albert F. ..... '37
Pettigrew, Richard S. ..... '41
*Philipps, Robert Herman, III x'43
Phillipp, William Francis .. '45
Phillips, Marion (Mrs. T. O. Meyer) ..... '43
*Pisano, John Michael ..... '42
Plankenhorn, W. F. ..... '34
Plewak, John J. ..... '41
Podrasky, Robert Edward .. '45
Portman, Elmer William, Jr. '46
Posner, Robert Paul ..... '44
*Puff, Henry B. ..... x'45
Puff, Robert C. ..... '42
Pulford, James B. ..... x'40
Pursley, Homer L. ..... x'43
Quick, Martin A. ..... x'39
*Quigley, Thomas J. ..... x'47
Quillen, H. Hayward ..... x'45
Quinn, Edward J. ..... x'40
Rader, George Robert ..... '45
Raker, Ned T. ..... '31
Ramage, William A. ..... '43
Rank, John E. ..... '29
Rapp, Edward ..... '39
*Ratsch, William Jay ..... x'45
Ravina, D. M. V-12
*Reading, Edward H. ..... x'47
Reece, John W. ..... x'44
Reed, Charles David ..... x'38
Reehling, George R. ..... '39
*Rees, Ralph ..... '39
Reeves, William H. ..... x'42
*Reichert, William Joseph, Jr. x'44
Reid, Joseph A. ..... '40
Reimensnyder, T. M. ..... '28
*Reitz, Mark H. ..... x'45
Remer, Willard O. ..... '27
*Rendrick, Robert Baily .... x'45
Reynolds, Robert B. ..... x'45
Rhoads, Robert W. ..... x'36
Rhodes, Harwood J. ..... '40
*Rice, Andrew C. ..... x'46
Rice, Charles Alexander ... '41
Rice, John M. ..... '40
Richardson, C. H., Jr. ..... '38
*Richardson, Douglas ..... x'45
Richart, William Mertz .... '45
*Rinehimer, Harry W. ..... x'43
Ringwald, William E. ..... '43
Rishell, Chester A. ..... '26
Ritchie, David E. ..... x'45
*Ritter, Daniel, Jr. V-12
Robbins, Alex .....
Robbins, Donald H. ..... '39
Robenolt, George E. ..... '41
*Roberts, Wilbur Nelson ... x'44
Roberts, William L. ..... '37
*Robinson, Howard N. ..... x'46
Robinson, Peter D. .....
Rockfeller, George R. ..... '41
Rockwell, Francis G. .....
Rodgers, C. Jack ..... '43
*Rodgers, Thomas E. ..... x'44
Rollins, Glen W. ..... '32
*Rombro, Marvin J. ..... x'41
Roselle, Donald O. ..... '39
*Roselle, James Theodore ... x'44
Ronk, Willard L. ..... '42
Rosenbaum, Sol ..... '42
*Roshon, Ivan Emanuel V-12
Ross, J. V. M. ..... x'34
Rothrock, Albert Woodring . x'25
Roughgarden, Cornelius R., Jr. '40
Roversi, Marie A. ..... x'40
Rowland, Ralph C. ..... x'41
*Rudolph, Girard William .. x'44
Ruhl, Harold R. ..... x'47
*Ruttkay, Louis Kossuth .... x'45
*Ryan, Clarence Franklin, Jr.. x'45
Sale, George G. ..... '31
Sallade, Jacques L. ..... x'43
*Sallade, William, II ..... x'44
Salter, Justin C. ..... x'45
*Sandel, George Franklin ... '32
Sanders, Mary G. (Mrs. H. A. Price) ..... '26
Sandler, Irving ..... '39

*Sanger, Sanford Hess ..... x'44
Sbedico, Joseph T. ..... '38
Schaffer, Harry E. ..... x'46
Schecter, Jack ..... '43
*Scheible, William J. ..... x'45
*Schellhardt, Leroy F. V-12
*Schiowitz, Mortimor ..... x'44
*Schlichter, Walter B. V-12
Schmick, Jesse E. ..... '39
Schmidt, A. E. V-12
*Schmitt, William ..... x'44
*Schneider, John Frederick, Jr.
Schofield, Ernest E. ..... '42
Schrader, W. A. Benton ... '34
*Schreiter, William Oscar ... x'46
Schultz, William H. ..... '40
Schuyler, Harold H. ..... x'45
Seeherman, Merle ..... '42
Sehnert, Paul J. ..... '43
Seers, Robert F. ..... '39
*Seidler, Edwin H. ..... x'46
*Seiler, Donald Joseph ..... x'46
*Selner, Chester Joseph V-12
Shackatano, Marc ..... '36
Shaner, Robert J. ..... '40
Shanks, Edwin M. ..... x'41
*Sharp, Joel Alfred V-12
*Shaw, Robert F. ..... x'45
Sheasley, Carl William .... '33
Sheddan, Boyd ..... '26
Sheppard, William M. ..... x'46
Sherwood, J. Frank ..... '39
Sherwood, Richard M. ..... x'41
Shields, John J. ..... '31
Shipman, John A., Jr. ..... '41
Shipman, William S. ..... x'41
Shipps, Marvin G. ..... '32
*Shoemaker, Richard Greenaway ..... x'46
*Sholl, Calvin K. ..... x'45
Sholl, Donald H. ..... '42
Shollenberger, Mary L. (Mrs. Pearson) ..... '42
*Shorin, Joel Jesse ..... x'43
Shorts, Arthur M. ..... '30
Showalter, Paul M. ..... '31
Shounder, Jane Leh (Mrs. Hickey) ..... '42
*Shrader, Robert Emerson ... x'44
*Shugart, James W. V-12
*Shulman, Jack ..... x'44
Shuman, George, Jr. ..... x'36
*Shutt, Ward S. ..... x'47
*Shvedoff, Victor ..... x'44
Siegfried, Floyd A. ..... x'45
*Sileb, Nicholas G. ..... x'45
Simms, James S. ..... x'42
Singleman, William C. .... x'44
Sirinek, Theodore ..... '40
Sitarsky, John J. ..... '36
Slate, Anthony George .... '31
Sloff, Franklin ..... '40
*Slick, Norman S. ..... x'46
*Smeltzer, William P. ..... x'44
Smigelsky, Frank ..... '07
Smith, Amos ..... x'30
*Smith, Edgar K. ..... x'42
Smith, Herbert R. ..... '29
Smith, J. Guy ..... x'33
*Smith, Marshall Lee ..... x'43
Smith, Raymond R. ..... x'45
Smith, Warren K. ..... x'44
*Smith, Wendell I. V-12
Smith, William C. ..... x'39
Smith, William G. ..... x'46
*Smith, William K. ..... '41
Snyder, Charles M., Jr. .... '30
Snyder, Charles P. (Dr.) .. '31
Snyder, John M. ..... '30
*Snyder, King Roger ..... x'45
Snyder, Richard C. ..... '40
*Snyder, Richard W. ..... x'46
Snyder, Robert A. ..... '42
Snyder, Robert L. ..... '42
Sollisch, Robert A. ..... x'47
*Sortore, Kimball J. ..... x'46
*Sosnowitz, Gerald Earl .... x'45
Spangler, Lewis H. ..... '31
Spencer, Harvey W. (Dr.) . x'35
*Spielman, John Edgar, Jr. .. x'46
Sprague, Robert M. ..... x'45
Sprankle, Albert T. ..... '31
*Sprenkle, Forrest R. ..... x'47
*Stadden, Richard Clark .... x'44
*Stadden, Warren Carl ..... x'44
Stahl, Charles I. .....
Stahl, James M., Jr. ..... x'45
Stahl, John Howard ..... x'31
Stamm, Phillip H. ..... x'45
Stanger, S. H. ..... x'33
Stanley, James C. ..... x'49
Stapleton, Warren B. ..... '33
*Starr, Sidney ..... x'44
Starrett, William J., Jr. .... '41
Steinberg, Merrill A. ..... x'34
*Stember, Richard S. ..... x'45
Stephens, William H. ..... '41
Sterling, Harry Gast ..... x'32
*Sterne, Howard Samuel, Jr. . x'43
Sterner, George ..... x'40
Sterner, Robert ..... '44
Stilwell, B. B. ..... x'36
*Stock, Dorr W., Jr. ..... x'46
Stoler, Harold L. ..... x'36
Stout, Richard H. ..... x'45
Straley, Fred A. ..... '41
*Strang, Lester S. ..... x'47
*Strauss, William Irving V-12
Streeter, Donald D. ..... x'28
*Streitz, Henry Carl ..... x'44
*Strickland, Frank William .. x'44
Strunk, William ..... '43
Strutz, Henry ..... x'44
Stryker, Weston C. ..... '40
Stutzman, C. M., Jr. (Dr.) . '30
*Syme, Jesse William ..... x'44
*Taylor, Robert Huntington . x'46
Templeton, Robert ..... '42
Tennant, Margaret (Mrs. Dunn) ..... '26
Terpolilli, James ..... '32
*Thomas, Clair A. ..... x'44
*Thomas, George B., Jr. .... x'45
Thomas, George W. ..... x'40
*Thomas, Stanley C. ..... '38
Thomas, William G. ..... '43
Thomas, William H. ..... '41
*Thompson, Edward E., Jr. .. V-12
Thompson, George W. .... x'44
Thompson, John R. ..... x'35
*Tietbohl, Charles A. ..... x'42
Tisch, Preston H. ..... x'47
Tomasetti, Louis V. ..... '40
*Totten, Harold J. ..... x'47
Towner, Virgil L., Jr. ..... '41
*Tracy, Donald J. ..... x'45
Travis, Harvey W. ..... '38
Treichler, Walter .....
Troutman, Harvey D. ..... '37
Trunk, William G. .....
*Tumen, Harry B. ..... x'43
Turock, George M. ..... MA '41
*Turnure, Eben Wiship ..... x'44
Underwood, Harvey T. .... x'45
Unger, William Heyl ..... x'47
Unruh, Gilbert H. ..... '42
Vale, Edwin C. ..... '42
Vanderbilt, Walter S., Jr. .. '42
*Van Loon, John W. ..... x'42
Van Ness, Robert P. ..... '42
Vastine, John R ..... '28
Vaughn, John .....
*Vick, Theodore Frank V-12
*Wagner, Franklin Porter ... x'45
Wagner, Gerald F. ..... '40
Wagner, Jay W. ..... '43
Waldner, Craig M. ..... x'41
*Waldner, Jay Dudley ..... x'44
*Walgran, Robert E. ..... x'47
*Walker, John William .....
Wall, Charles Rex ..... '42
*Walling, Fitz Roy ..... x'43
*Walter, Earl Rodney ..... x'39
*Wargo, Michael M. ..... x'44
*Warner, Charles Osborn ... x'46
*Waroblak, John ..... x'45
*Wasserman, Beniamin ..... x'44
*Wasserstrom, William ..... x'44
*Watkinson, William Thomas, Jr. ..... x'45
Wazeter, Alex J. ..... '40
Wazeter, L. F., Jr. ..... '42
Weaver, J. F. ..... '36
Weaver, John M. ..... '43
*Weiss, Robert James V-12
Weldon, D. G. ..... x'44
Wells, Charles E. ..... '33
Weitz, Mildred (Mrs. Lahr) MS '41
Westneat, R. W. ..... x'45
*Whitcomb, Howard Clarkson, Jr. ..... x'44
White, Richard W. ..... x'46
*Whitelock, John Robert ... x'45
Whitford, R. C. ..... x'45
Whitney, Leslie (Dr.) .... x'42
*Wickerham, J. D. ..... x'43
*Wickerham, William Wycoff x'46
Wilkinson, Daniel P. ..... '39
Wilkinson, Theodore ..... '40
*Wilkinson, William M. .... x'44
Williams, Bennett ..... '42
*Williams, Daniel Eugene .. V-12
Williams, Malcolm J. ..... '34

*Williams, Russell P.	'43
Williamson, Frederick B.	'39
Wilson, Henry John Thomas	
Winkler, Louis H., Jr.	'36
Winland, Fred, Jr.	x'36
*Wolfe, Kenneth Dale	'38
Wolfson, Sidney I.	x'35
Wood, Harry P.	'39
Wood, Richard	'28
Wood, Thomas, Jr.	'37
Woodhill, Robert S.	x'37
*Woodland, William Grosser	x'46
Woodworth, Robert R.	x'41
Woolley, Samuel H.	'32
*Wurfel, Richard	x'45
Wyman, Ralph W.	V-12
*Wynn, Dale Richard	'39
Yager, Shirley	'42
*Yakubic, John Andrew	x'46
*Yannelli, Albert Anthony	V-12
Young, Jack Chester	'37
*Young, Karl H.	
Young, Warren E.	x'34
Youngken, Heber W.	'35
*Zeliff, Clifford W.	x'44
Ziegler, Nolan F.	'32
*Zingg, James Demarest	x'46
Zlotkin, Isadore I.	'34
*Zott, Richard John	x'44

Faculty Activities

Stanley H. Chapman, Ph.D., Assistant Professor of Sociology, joined the faculty in the fall semester, coming to Bucknell from an editorial-historian assignment with Army Ordnance. He had worked in public welfare before securing his doctorate and while writing his dissertation was editor of the *New Haven Journal-Courier,* a position he resigned to join the Sociology Department of the University of Pennsylvania. He is a contributor to professional sociology periodicals.

Edward G. Cornelius, Ph.D., Assistant Professor of Economics, has been appointed by State Superintendent of Public Instruction Francis B. Haas to the State Committee on Consumer Education. Dr. Cornelius is a recognized authority on consumer education, having edited a course in consumer education, published by the Department.

Charles Enzian, M.Sc., Instructor in Civil Engineering at Bucknell Junior College. Mr. Enzian, who is a consulting civil and mining engineer and geologist, has had unusually wide experience in engineering, with mining engineering and flood control as his specialties. At present he is giving his main attention to consulting in coal mining and geological services.

Eugene S. Farley, Ph.D., Director of the Bucknell Junior College. Dr. Farley is vice-president of the American Association of Junior Colleges; director of Wilkes-Barre Y. M. C. A.; director of the Wyoming Chamber of Commerce; past president of the Pennsylvania Association of Junior Colleges; past president of the Junior College Council of the Middle States and Maryland; and director of the Recreation Association of Wyoming Valley.

Adolph I. Frantz, Ph.D., Associate Professor of German. The University of North Carolina will publish this summer his new book, *Half a Hundred Thralls to Faust.* This is a volume portraying the lives of the English and the American translators of Goethe's *Faust* as well as giving a critical estimate of the translations themselves.

Warren D. Garman, A.M., Associate Professor of Mechanical Engineering. During World War II he was co-ordinator of the Civil Aeronautics Administration's War Training Service at Bucknell and worked in the Manhattan Project in New York City. A registered professional engineer, he has spent about half of his career in practical engineering.

D. M. Griffith '23, Ph.D., Professor and Head of the Department of Civil Engineering. He served as head of civil engineering at the American University at Shrivenham, England, from July to December, 1945. He was recently advanced from associate member to member of the American Society of Civil Engineers and has been asked to serve as informal consultant for the Commission on Implications of Armed Services Educational Programs under the auspices of the American Council on Education.

Blanchard Stanley Gummo x'25, B.F.A., Associate Professor of Art, has had four pictures exhibited within the last few months, two at the 27th Annual Members Exhibition, Springfield Art League, at the George Walker Vincent Smith Art Gallery, Springfield, Mass., December, 1945, and two at the 4th Annual Ohio Valley Show at Ohio University, Athens, Ohio, March, 1946. Mr. Gummo published an article, "Hobson Pittman," in *Studio Magazine* for October, 1945.

Allan G. Halline, Ph.D., Professor of American Literature. Recently made secretary-treasurer of the American Literature Group of the Modern Language Association. He will publish a book review in the forthcoming issue of *American Literature* and will teach American Literature and Modern Drama at Cornell University in the summer of 1946.

John C. Lapp, Ph.D., Acting Assistant Professor of French and German. Left the University of Illinois in 1943 to enter the United States Navy. Discharged after spending one and a half years in New Guinea and the Philippines, Dr. Lapp joined the Bucknell faculty.

Wayne E. Manning, Ph.D., Assistant Professor of Botany. A graduate of Oberlin College with a Ph.D. from Cornell University, Dr. Manning was on the faculty at Smith College, being chairman of the Botany Department from 1938 to 1941. He has lectured widely and written many articles describing his researches, the last being "Hairy Variety of Sweet Pignut in New England" in the January, 1945, issue of *Rhodora,* New England botanical magazine published at Harvard University.

Annabel D. Maxwell, A.B., Instructor in Sociology at the Junior College. Miss Maxwell has had a rich experience in social work for the past thirteen years in Baltimore, Wilmington, Philadelphia and Raleigh, North Carolina. She has been chief social worker in the Children's Service Center of the Wyoming Valley, Inc., since April, 1944.

F. DeWolf Miller, Ph.D., Instructor in English since November, 1945. After seven years as a teacher in private schools, he became a special agent of the F.B.I. and was engaged in this work from 1942 to 1945. He was a DuPont Fellow at the University of Virginia in 1934-35 and instructor there in 1940-42. His book, *Christopher Pearse Cranch,* has been accepted for publication by the Harvard University Press.

John B. Miller '26, M.S. in E.E., Associate Professor of Electrical Engineering. Recently registered as a professional engineer. A skilled airplane pilot, Professor Miller served as Bucknell's official representative on the planning committee of the World Congress on Air-Age Education to be

held at the International House in New York in August, 1946. (President Spencer is a trustee of the organization.) Recently made manager of the Sunbury District of the American Institute of Electrical Engineers.

Carl L. Millward '06, A.M., Pd.D., Special Lecturer in Education. During the current year, he is a member of the board of directors of Rotary International. He has just completed a two-year term as a member of the International Youth Committee of Rotary and has recently been elected to his fourth term as chairman of the Susquehanna Valley Area Council, Boy Scouts of America.

David R. Morgan, part-time instructor at the Bucknell Junior College, is at present working toward the master's degree at Bucknell. He holds degrees from American University and Drew Theological Seminary.

Malcolm E. Musser '18, M.A., Assistant Professor of Physical Education. Veteran of World War I. Entered the Navy October 1, 1942, as lieutenant and was discharged on November 6, 1945, with the rank of lieutenant commander. From January, 1943, to September, 1944, he was assistant district director of physical training, Eighth Naval District, New Orleans. His duties involved the administration and supervision of physical training in the stations, bases and schools of the Eighth Naval District, covering Alabama, Mississippi, Texas, Arkansas, Florida, Louisiana, Tennessee and Oklahoma. From September, 1944, to November, 1945, he was engaged in rehabilitation physical training at Sampson, New York, and later at the U. S. Naval Hospital at Long Beach, California.

J. Orin Oliphant, Ph.D., Professor of American History. Articles published or to be published: "The Parvin-Brigham Mission to Spanish America, 1823-26," in *Church History* (June, 1945); "Letters of Hezekiah Johnson, 1838-49," in *Pacific Northwest Quarterly* (January, 1946); "The Eastward Movement of Cattle from the Oregon Country," in *Agricultural History* (January, 1946); "The Wyandot Exploring Expedition in 1831," to be published in the *Kansas Historical Quarterly*. He has published or will soon publish reviews for *Pennsylvania History*, the *Journal of Religion, The United States, 1865-99: A Survey of Current Literature,* and *Revista de Historia de America*. He was recently re-elected a member of the Council of the Pennsylvania Historical Association and has been appointed book review editor of *Pennsylvania History*.

Edward J. Pugh, B.S., Instructor in Bacteriology at the Bucknell Junior College. After a long career in chemical and bacteriological work including a year with the Rockefeller Institute for Medical Research, he became principal health officer of Wilkes-Barre; acting manager of the Kirby Health Center; director of laboratories; city bacteriologist; and director of the Wilkes-Barre Branch of the Pennsylvania Department of Health Laboratories.

John C. Reed, M.E., Professor of Mechanical Engineering and Chairman of the Department. Professor Reed came to Bucknell in 1942 from his position of head of Department of Mechanical Engineering at the Colorado School of Mines. He specialized in refrigeration engineering and has written many articles in the field. He is active in the American Society of Mechanical Engineers and in the Society for the Promotion of Engineering Education. In July, 1945, he was elected chairman of the Central Pennsylvania Section of A. S. M. E. and in December, 1945, he was elected secretary of the Region III group.

John W. Rice '14, Ph.D., Professor of Bacteriology and Head of the Department of Biology. Dr. Rice is president of the Lewisburg Board of Health; president of the Milk Control Board of District 4 of Pennsylvania throughout the emergency period; sanitary officer of Bucknell since February 14, 1944; special bacteriologist for Chef Boyardee Quality Foods Inc., 1943-45. During the war period he has held many offices concerned with health and safety and has taught courses in Emergency Community and Military Hygiene.

Harry W. Robbins, Ph.D., Professor of English Literature, graduate of Brown and University of Minnesota, studied University of Grenoble. Captain of Infantry World War I; Editor *Le Mercure de Senite Eglise;* co-editor *Western World Literature:* co-author *Advanced Exposition, Ideas for Essays and Speeches;* translator *Le Roman de la Rose*. Contributor to magazines and professional journals.

Frank M. Simpson '95, B.S., Emeritus Professor of Physics. Was retired in 1942 but went back to the classroom when the Navy V-12 program was started at Bucknell in July, 1943. He again retired in November, 1944. He is president of the Union National Bank and the Citizens Electric Company with which institutions he has been associated for thirty-three years.

C. Willard Smith, Ph.D., Associate Professor of English. For the past two years Dr. Smith has been director of the English Language Institute, which brings about forty professional people from Latin America to the campus for eight weeks of intensive training in English. At present he is getting ready to stage for the second time the musical comedy, "Star Bright," written by Bucknell students several years ago.

Robert E. Streeter '38, Ph.D., Instructor in English. *American Literature* published in November, 1945, an article by Dr. Streeter entitled "Association Psychology and Literary Nationalism in North American Review."

C. Symonolewicz, A.M., Assistant Professor of Sociology at Bucknell Junior College. Born in Leningrad, Russia, of Polish parents, he received his early education in Polish institutions. He was a Fellow in the Institute for Research on National and Racial Minorities in Warsaw, studying nationality problems of Eastern Europe. From 1943-45 he studied sociology in Columbia University and is preparing his doctoral thesis. He has written a book, *The Ukrainian,* and many articles in his field.

W. Preston Warren, Ph.D., Acting Professor of Philosophy. Dr. Warren became acting head of the Bucknell Department of Philosophy in 1945. His A.B. degree was earned at Acadia University, his B.D. and Ph.D. at Yale. He has studied in Germany, Czechoslovakia and England. He has achieved several scholastic honors, published numerous articles and has written two books: *Pantheism in Neo-Hegelian Thought* and *Masaryk's Democracy, a Philosophy of Social and Moral Culture*.

Harmer Allen Weeden, Sc.M., Assistant Professor in Civil Engineering. On terminal leave from the Navy, he has resumed his post at Bucknell after serving twenty-two months in the Pacific.

Arthur L. Wood, Ph.D., Assistant Professor of Sociology, published in collaboration with Dr. Meyer F. Nimkoff an article, "Effect of Majority Patterns on the Religious Behavior of a Minority Group," in the March-April, 1946, issue of *Sociology and Social Research*. Dr. Wood attended in March the annual meetings of the American Sociological Society in Cleveland and was asked to give a paper, "Criminality of Minority Groups and Cultural Integration," at the Eastern Sociological Society meetings held at Columbia University early in May.

EDITORIAL

THE BUCKNELL ALUMNUS is published in March, June, September and December by Bucknell University, Lewisburg, Pa.

OFFICERS OF THE ASSOCIATION

EMMA E. DILLON '15, *President*, 609 Broad St. Bank Bldg., Trenton, N. J.
MILLER A. JOHNSON '20, *First Vice-President* .....1425 West Market St., Lewisburg
CLYDE P. BAILEY '29, *Second Vice-President* ..206 Beech St., Edgewood
DAYTON L. RANCK '16, *Treasurer* .....35 Market St., Lewisburg
FRANK G. DAVIS '11, *Secretary-Editor* .....140 S. Front St., Lewisburg

BOARD OF DIRECTORS

EMMA E. DILLON '15, 609 Broad St. Bank Bldg., Trenton, N. J. Term expires 1946
W. C. LOWTHER '13, 288 Walton Ave., South Orange, N. J. Term expires 1946
MILLER A. JOHNSON '20, 1425 West Market St., Lewisburg. Term expires 1947
EDGAR A. SNYDER '11, 431 Clark St., South Orange, N. J. Term expires 1947
O. V. W. HAWKINS '13, Flower Hill, Plandome, N. Y. Term expires 1947
KENNETH W. SLIFER '26, 177 Briar Hill Lane, Woodbury, N. J. Term expires 1948
CLYDE P. BAILEY '29, 206 Beech St., Edgewood. Term expires 1948
HERBERT L. SPENCER, University Avenue, Lewisburg

Bucknell's First Hundred Years

THE Bucknell history, which should be ready for Alumni at Homecoming time, will tell an intimate story of the first hundred years of the hundredth college to be created in this virile and expanding young country. The picture is one of faith and struggle and courage; of discouragement and threatened oblivion, when both professors and students left the classrooms in Old Main to hurry off toward the Gettysburg battlefield; of rejuvenation and gradual growth under great leaders, conscious of the revolution that was taking place in maturing America. These scholars found time to give much to their tiny student body in the classroom (Dr. Owens tells us that when he entered Bucknell in 1874 there were only five faculty members including the president) and, while the curriculum was narrow and the library small, association with these men was a rare cultural opportunity. Leading the college the first half century were Taylor, Malcom, Loomis, Hill and Harris, stalwarts all, who left an indelible mark on the institution. Harris carried on until 1919, when he was followed by Hunt, Rainey, Marts and Spencer, in order.

The article, "Some Firsts," in this issue by Dr. Mary Belle Harris, daughter of the late President Harris, indicates something of the size of the University in the early nineties. There were then, nearly fifty years after its founding, only twenty-six girls in the college. A comparison of Bucknell in 1900 with Bucknell in 1946 shows that then 15 subjects were offered with 156 courses—now 31 and 525; then a faculty of 20—now of 128; then there were 4 persons in the administration—now 83; then 6 degrees were offered—now 14; then there were 12 buildings—now more than 30; then 315 college students—now more than 1,600; then 10 Alumni clubs—now over 50; then Bucknell was strictly an undergraduate school—now it has a recognized graduate division and has already granted hundreds of master's degrees; then the campus consisted of 30 acres—today about 300; then the work was largely theoretical—today the University trains for many different vocations; then it was only growing into the class of accredited institutions—today it enjoys all the approvals accorded to any institution; then no one had ever dreamed that Bucknell would extend beyond Lewisburg—today the Bucknell Junior College in Wilkes-Barre has 400 students and will have 600 when school opens this fall.

What a foundation on which to build the second-century Bucknell!

* * * * *

To Local Clubs

LACK of space is the reason for so little club news in this issue. Look for club items in the September ALUMNUS. This note is to remind you that the officers of the General Alumni Association are proud of the great record you have hung up this year. We know your local leaders are already developing plans for interesting activities to begin early next year. Many will hold meetings before Homecoming (October 26). Local presidents, please let the Alumni Office have your plans not later than July 15.

* * * * *

MARCH 3, 1946, was a big day in Howard King Williams' life. On that day, Alpha Baptist Church of Philadelphia held a great celebration in honor of his fortieth anniversary. Williams achieved distinction when he won a *summa cum laude* with his B.A. degree from Bucknell in 1903, and again in 1924 when his Alma Mater honored him with the degree of Doctor of Divinity. But it was a more significant achievement so to serve a church that after forty years its congregation instituted a celebration in his honor.

Dr. Williams, with his youthful zest and vigor, doesn't look much more than forty years old himself. His church is in use seven full days weekly and, with its effective leisure-time program, is outstanding among Philadelphia's many churches.

Class Officers

THE following persons have accepted the responsibility of leading their classes in the great centennial reunion on June 28, 1946. They will appreciate suggestions from class members as to how the celebration can be made most successful. Members of the other classes, whose leaders are not listed, are requested to write to the Alumni secretary, suggesting a possible leader.

Year	*Officer*	*Address*
1884		
1885		
1886		
1887		
1888	Sec.	W. H. Clipman, 1100 N. Front St., Sunbury, Pa.
1889	Chr.	Joseph M. Wolfe, 140 N. Third St., Lewisburg, Pa.
1890	Chr.	John I. Woodruff, Selinsgrove, Pa.
1891	Sec.	George E. Fisher, 500 W. Pine St., Selinsgrove, Pa.
1892	Hist.	A. R. E. Wyant, 2023 W. 101st St., Beverly Hills, Chicago, Ill.
1893		
1894	Sec.	Mary B. Harris, 9 Market St., Lewisburg, Pa.
1895	Pres.	William B. Sheddan, 287 Nassau St., Princeton, N. J.
1896	Pres.	Albert W. Johnson, 1 University Ave., Lewisburg, Pa.
1897	Chr.	Romeyn Rivenburg, Clifford, Pa.
1898	Pres.	Roy B. Mulkie, 734 First Ave., Union City, Pa.
1899	Pres.	Albert R. Garner, 626 DeKalb St., Norristown, Pa.
1900	Pres.	Edward Bell, 1576 Franklin St., Johnstown, Pa.
1901	Pres.	Charles F. Bidelspacher, 716 Market St., Williamsport, Pa.
1902	Pres.	John W. McCracken, 53 Thorndale Terrace, Rochester, N. Y.
1903	Sec.	Elva Coleman (Mrs. Harry Herpel), 1250 Park Ave., McKeesport, Pa.
1904	Chr.	Robert Thompson, 310 S. Third St., Lewisburg, Pa.
1905	Sec.	Claire Conway, 176 E. Green St., Nanticoke, Pa.
1906	Chr.	C. L. Millward, 526 N. Front St., Milton, Pa.
1907	Pres.	Leo R. Rockwell, Colgate University, Hamilton, N. Y.
1908	Chr.	Elsie Owens (Mrs. William Long), 613 Taylor St., Lewisburg, Pa.
1909	Chr.	Myrtle Walkinshaw (Mrs. Frank Shupe), Saltsburg, Pa.
1910	Pres.	Paul J. Abraham, 356 N. Maple Ave., Greensburg, Pa.
1911	Pres.	Lyman C. Shreve, 607 Ariel Bldg., Erie, Pa.
1912	Pres.	James P. Harris, 44 E. Park Place, Kingston, Pa.
1913		
1914	Pres.	Jesse Riley, 1587 Quarrier St., Charleston, W. Va.
1915	Chr.	Clair Groover, S. Third St., Lewisburg, Pa.
1916	Pres.	Dayton L. Ranck, 35 Market St., Lewisburg, Pa.
1917	Treas.	David L. Mink, 343 White Ave., Sharon, Pa.
1918	Pres.	Barton H. Mackey, 234 W. Main St., Newark, Del.
1919	Chr.	E. Collins Cupp, 210 Ridge Ave., Milton, Pa.
1920	Pres.	Harry Nancarrow, Rittenhouse Plaza, 1901 Walnut St., Philadelphia, Pa.
1921	Pres.	Richard A. Mason, 5302 Knox St., Philadelphia, Pa.
1922	Pres.	Finley Keech, 425 Cherry St., Fall River, Mass.
1923	Pres.	A. Herbert Haslam, 327 W. Woodruff Ave., Toledo, Ohio.
1924	Pres.	Kenneth L. Cober, 11 Allison Ave., N. Providence, R. I.
1925	Treas.	Clair Grove Spangler, 214 N. 6th St., Reading, Pa.
1926	Pres.	Fred W. Evans, Jamesburg, N. J.
1927	Chr.	Earl A. Gill, 121 S. 12th St., Lewisburg, Pa.
1928	Pres.	H. M. Marsh, 24 Oakley Ave., Summit, N. J.
1929	V. Pres.	John C. Minick, 823 Bedford Rd., Schenectady, N. Y.
1930	Chr.	Mildred Gommer (Mrs. D. Neil Pursley), 801 Market St., Lewisburg, Pa.
1931	Chr.	Trennie Eisley, 1131 W. Market St., Lewisburg, Pa.
1932	Chr.	Anthony Chernefski, R. D. No. 1, Milton, Pa.
1933	Pres.	C. Martin Lutz, 807 East 3rd St., Bloomsburg, Pa.
1934	Pres.	Edward C. Myers, 2839 Beechwood Blvd., Pittsburgh, Pa.
1935	Pres.	William Berlin, 142 Griswold Dr., Youngstown, Ohio.
1936	Chr.	John C. Decker, 120 W. Fourth St., Williamsport, Pa.
1937	Chr.	Virgil Lanni, 55 S. Fifth St., Sunbury, Pa.
1938	Chr.	Robert Streeter, 126 S. Fourth St., Lewisburg, Pa.
1939	Treas.	Gertrude Skublicki (Mrs. Chester Dennis, Jr.), 288 New Jersey Ave., Collingswood, N. J.
1940	Pres.	Donald Walker, Harrington St., Seaford, Del.
1941	Pres.	Raymond H. Armor, 18 Chapman St., Ingram, Pa.
1942	Chr.	Glendon E. Jones, Box 223, Lewisburg, Pa.
1943	V. Pres.	Mary T. Orso (Mrs. John D. Johannesen), 2016 37th St., S. E., Washington, D. C.
1944	V. Pres.	Helen H. Rhinesmith (Mrs. Robert F. Baker), R. D. 1, Newfoundland, N. J.
1945	Pres.	Elizabeth Richers, 332 N. Lansdowne Ave., Lansdowne, Pa.

ALUMNI

On exhibit at Commencement time will be books and publications of Bucknell Alumni and faculty. Won't you check immediately with the Alumni Office and determine whether your publications are here. If they are missing, please send copies at once for the exhibit. The listings will be extensive.

If you have paintings or other art pieces of your own creation, it will be appreciated if you can send at least one for the art exhibit.

Dr. Mary B. Harris, whose brother Herbert is a member of the Class of 1896, has invited the class to make her house at 9 East Market Street its headquarters.

HOMECOMING 1946

September, 1946

The Bucknell Alumnus

. . . ALUMNI . . .

Be sure to get your copy of

The Centennial History of Bucknell

by

LEWIS E. THEISS, PH.B. '02, LITT.D. '24

MAYBE you are one of the more than 2,000 Bucknellians named in this interesting and authentic volume. You will get more than one thrill as you read of the chain of incidents that finally brought Bucknell to Lewisburg and of the strenuous attempt to move it later to the vicinity of Philadelphia. You will be proud when you know the caliber and the achievements of the men who have led the University through the years. You will appreciate more than ever before the devoted scholars who guided you along the paths of learning and achievement.

Order your copy right away. It will be only one evening's reading, for you will not lay it down, once you have read the first page. But, unless we are mistaken, you will re-read it many times. You will want to know how athletics, fraternities, student activities and the curriculum grew from very small beginnings. You will read again and again how a young college president, inaugurated at the age of twenty-nine, ripped away the bonds of tradition and made the institution fit the needs and interests of young men and women. You will love Alma Mater more and want to serve her better when you have read this book.

The exact date of publication is not certain. We expect it to be on sale at Homecoming.

Profusely illustrated. 480 pages

Price $3.50, postpaid

In This Issue

Alumni President's Letter 11

Articles on Alumni

- Neal Blaisdell 18
- Elmer K. Bolton 15
- Abbott Bucher 18
- Flora Clymer 14
- Irvin A. DeWitt 15
- Elmira Meeting 19
- Charles Farrow, Jr. 17
- William D. Golightly 19
- W. G. Hawkins 15
- Harold Murray 18
- Malcolm Musser 11
- John O. Roser 20
- Charles Roush 16
- John T. Shirley 20
- Kenneth W. Slifer 19
- Harry R. Warfel 19
- Mary M. Wolfe 6

Births 26

Campus News

- Curriculum Reorganization ... 12
- Guidance Center 16
- L'Agenda Briefed 10
- Language Institute 17

Club Activities 11-12-22-31

Commencement Highlights 8

Completed Careers 28

Down the Aisle 27

Editorial Comment 30

Faculty 13

Football Information 4

Homecoming 3

Honorary Degrees 15

President's Letter to You 7

Dr. Rainey 21

What Bucknellians Are Doing .. 22

THE BUCKNELL ALUMNUS

Published in March, June, September and December by

BUCKNELL UNIVERSITY

Entered as second-class matter December 30, 1930, at the post office at Lewisburg, Pa., under the Act of August 24, 1912.

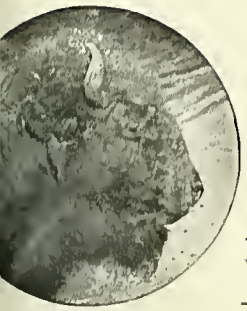

THE BUCKNELL ALUMNUS

Vol. XXXI No. 1 September, 1946

Alumni—October 26 Is Homecoming Day

DON'T miss the 1946 Homecoming celebration on October 26. It should be the greatest in Bucknell history and a fitting finale to the year of commemoration of the founding of the institution. Beginning with the celebration of Bucknell's birthday on February 5 and following through the Commencement festivities, greatest in our history, October 26 will show how Alumni regard for Alma Mater can pyramid to a glorious climax.

We on the campus are setting up the essential framework, but we hope all that you will be conscious of will be the finished product—a time to remember. Beginning with various banquets on Friday night, the program will close at midnight on Saturday. The Bison Club breakfast at the Lewisburger at 8: 45 A. M. Saturday and the big parade through a professionally decorated town will occupy most of the forenoon. The football game with Lafayette College will start at 2: 00 P. M., but most old grads will want to be in the stadium long before that to greet old friends. The score is in the lap of the gods, but when you consider the few times that Bucknell has been defeated on her home grounds, you may conclude that the game is something you can't afford to miss. Everybody and his brother will be there and, unless the weather should seriously interfere, there is little doubt that the crowd will surpass that at the Lafayette game in 1924 when we dedicated the stadium. An example of what's happening is the case of one Alumnus who has already ordered 300 of the best seats in the stadium; another is that of the Class of 1911, which has set out to bring every able-bodied member to the game. You'd better get those tickets early.

Following the game there will be a Bison round-up and dance in the Davis Gymnasium. The accent will be on informality. The drinks will be non-alcoholic but plentiful. You may be unable to see all your friends at the game, for obvious reasons, but you can't miss them at the round-up later on.

From the gymnasium you will go to the cafeteria on University Avenue just across the Reading Railroad from the president's house for a snack. Arrangements are being made to feed all comers. We have learned from experience, but are without serious regret this time, that the tremendous post-war crowds of Alumni cannot be accommodated at a single banquet anywhere in town. Therefore, you need not expect to have to listen to any speeches or hear any music. You will edge into the milling crowd, grab a snack, chat with your next neighbor and be thankful you don't have to fast.

After your hunger has been satiated (partially, at least), you will saunter back to the Davis Gymnasium for the final celebration of the day—the

The Gates of Mathewson Memorial Gateway, Which Will Swing Wide at Homecoming

Alumni Ball (informal). Practically all the old-time Bucknellians in Lewisburg are already taking dancing lessons in preparation for a bit of rug-cutting on that occasion. No doubt Alumni in many localities will get together to brighten up their terpsichorean techniques so that they may outstrip some of the youngsters in their jitter antics. An orchestra of parts is being sought for this occasion and it is intended that when the clock strikes twelve you will lean limply against the nearest support and remark: "Oh boy! What a day! What a night!"

Housing? Scarce. Bucknell will have more than 2,000 students this fall and that means that every sizeable clothes closet in town will probably contain a G.I. and his wife and one or more children. Also, whereas at Commencement time dormitories were available, since most of the students had gone home, there will be no such luck at Homecoming. All students will be here because they must and because they are planning to attend the game in a body. Therefore, you might be wise to bring your sleeping bag with you if you expect to spend a night in this vicinity. Forrest D. Brown, housing chairman, will take your application for housing and serve you in order as long as rooms are available, but please keep your fingers crossed when you write him. Try to make your own living arrangements.

Well, that's that, folks, with the exception of the names of a few persons who are planning this party for you. Surely the individuals who do the work should have their names spread on the record. The key people in the organization are listed below:

General Organization

Honorary Chairman—Emma E. Dillon '15, President of the General Alumni Association

Chairman—John J. Conway '16, President of the Bison Club

Local Chairman—Thelma J. Showalter '29, President of the Bucknell Alumnae Association

Vice-Chairman—John S. Gold '18, Professor of Mathematics, Bucknell

General Advisory Committee

Board of Directors of the General Alumni Association
Executive Committee of the Bison Club
Executive Committee of the Bucknell Alumnae Association

Parade

Chairman—Russel Dennis, Comptroller, Lewisburg Chair and Furniture Company

Vice-Chairman—James A. Gathings, Professor of Political Science and Adviser to the Student-Faculty Congress

Round-up and Ball

Chairman—Malcolm Musser '18 Acting Dean of Men and Associate Professor of Physical Education

Vice-Chairmen—

W. Norwood Lowry '22, Professor of Physics
Thomas B. Richards '37, Chaplain, Northeastern Penitentiary

Publicity

Chairman—Trennie E. Eisley '31, Director of Publicity, Bucknell

Housing

Forrest D. Brown, Bucknell Christian Association Secretary

Eating

Floyd Arbogast, Purchasing Agent, Bucknell

Game

"Al" Humphreys, Director of Athletics

Not mentioned but deserving praise are W. J. Busser, president of the Busser Supply Company, chairman of the Bucknell Golf Committee and adopted Bucknellian, as well as other business leaders of Lewisburg and the Susquehanna Valley, who are co-operating wholeheartedly to make your stay in Lewisburg a happy one.

* * * * *

Football Season Starts September 28

Tough Schedule Faces Bisons

AFTER four years of war-enforced curtailment, Bucknell's department of intercollegiate athletics will return to a full-scale program with the opening of the fall semester. In fact, Bison athletes will have an even broader choice of competition than before the war, since both boxing and wrestling appear on the winter calendar.

Interest during the next three months will center on the football gridiron, where the Thundering Herd will encounter nine opponents, including such tra-

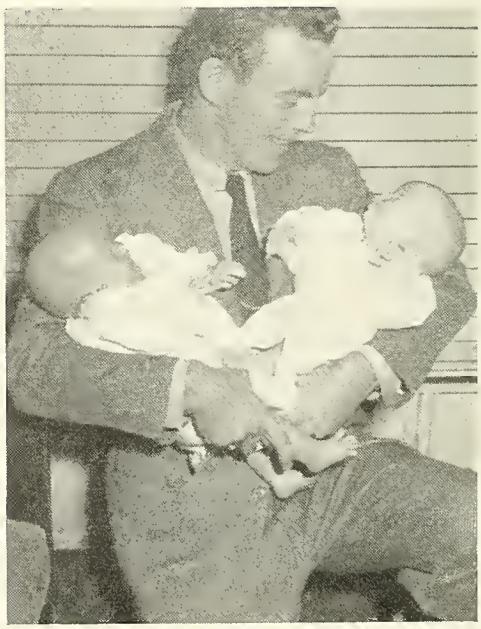

Gene Hubka

Star halfback on the Bison team in a slightly different rôle with his twin sons who will no doubt add to the family fame

ditional foes as Penn State, Temple, Lafayette, Gettysburg, Muhlenberg, Rutgers and Cornell.

Lafayette at Homecoming

Encircle October 26 on your personal calendar, because that will be the high point in the home schedule. On the last Saturday in October—the gala Centennial Homecoming Day—the Bisons will do battle in the Memorial Stadium with Lafayette's snarling Leopards.

The Easton collegians will be seeking to avenge the 13-7 defeat inflicted upon them on their last Homecoming appearance in Memorial Stadium in 1942 and also to wipe out the memory of the 26-2 drubbing handed them by the Bisons last fall in the most one-sided battle in the 63 years of rivalry between the two elevens. At the coaching helm of the Leopard team will be E. E. "Hooks" Mylin, Orange and Blue mentor in 1934-35-36. Because of these factors, the Centennial Homecoming game on October 26 shapes up as a major event in Bucknell's football history.

Coaches Return

With several of the coaches back on the campus after wartime military service, Bucknell will have an efficient and versatile group of men in charge of its teams. Albert E. Humphreys will head the program as director of athletics and head football coach. Gridiron boss from 1937 through 1942, Humphreys was a naval officer in World War II.

Serving as assistant director of athletics and head basketball coach will be J. Ellwood "Woody" Ludwig, who supervised Bucknell athletics during the last part of the war period. Ludwig will also act as assistant football coach and track coach.

S. J. "Bus" Blum, after service as a naval officer, returns to his duties as assistant football coach, and will also take over the post of boxing coach. Henry N. Peters, Merle M. Edwards, William Lane and Harold Evans will be in charge of tennis, soccer, baseball and golf, respectively. In addition, Peters will be football trainer and junior varsity basketball tutor, while Lane will coach junior varsity football.

Athletes Flock Back

Bucknell football followers will see many familiar faces this autumn, because most of the athletes who played for the Herd before and during the war have returned to Lewisburg to complete their education. To mention a few, the football roster will include such names as those of Clyde Bennett, Denton Brown, Gene Hubka, George Kochins, Jesse Mair, Gene Mathews, John Parr, Tom Rodgers, Phil Siezaga, Harold Stefl and Robert Williams.

However, Bucknellians' loyalty to their Alma Mater means that it has been virtually impossible for any outstanding athletes, not previously on the campus, to enroll at the University. Because hundreds of former Bucknell students will return to fill up the dormitories and classrooms this fall, there will

(Continued on page 17.)

A Preview of October 26

Football Ticket Information

In order to make it as easy as possible for you to get good tickets for Bucknell's home games, the Athletic Council will place greater emphasis this year on the advance sale of tickets. Make your purchases by mail and avoid the last-minute jam around the ticket booths at the Memorial Stadium. So that Alumni may be sure of good seats, center-of-the-field reserved tickets will be earmarked for the advance sale.

You may secure a season-ticket block covering the four home games at a special price of $7.50.

Order your tickets now by cutting out and sending in the order blank below. Please enclose check and include 30 cents to cover registered mail fee.

ORDER BLANK FOR FOOTBALL TICKETS

Name .....

Address .....

Game Date	Home Games	No. of Tickets	Reserve Price	General Admission	Amt. of Check
Oct. 12	Muhlenberg		$2.00	$1.25	
Oct. 26	Lafayette HOMECOMING		2.50	1.50	
Nov. 2	Gettysburg		2.00	1.25	
Nov. 9	Delaware		2.00	1.25	

Total ..... Total .....

Order blanks must be in the office of the Director of Athletics three weeks before the game. Please mark envelope "FOOTBALL TICKETS."

Dr. Mary M. Wolfe

Dr. Mary M. Wolfe, Trustee; Woman of Achievement

DR. MARY MOORE WOLFE is a descendant of a number of the founders of Bucknell. Her great-grandfather was James Moore II, and James Moore III was her great-uncle. These two men conceived the University and had a large part in its founding. In addition Dr. William H. Ludwig, another great-uncle, was the first chairman of the Board of Trustees and her two grandfathers, Joseph Meixell and Samuel Wolfe, were on the first Board. James Moore II was first treasurer of the Board, Samuel Wolfe was second treasurer and Joseph Meixell was fourth. Her father, the Honorable Charles S. Wolfe, was a member of the Board from 1875 to 1891.

She is a graduate of Bucknell Institute, Class of 1891, and of the University in 1896, graduating summa cum laude. She received her A.M. from Bucknell in 1900 and the honorary Sc.D. in 1933.

Dr. Wolfe was graduated from the Department of Medicine, University of Michigan, in 1899. She became an assistant physician in the Women's Department of the Norristown State Hospital, Norristown, Pennsylvania, at that time the largest state hospital in Pennsylvania. A year and a half later she was made chief physician of that department and had over 1,200 women under her care. She remained in that position for more than ten years and then resigned to open a sanitarium of her own.

In the fall of 1913, Governor Tener appointed her to the original Board of Managers of the Laurelton State Village, an institution for the care of mentally defective women of childbearing age. As secretary of the Board, she was on the committee for locating that institution, which was ultimately placed near Laurelton, Pennsylvania. In August 1914, at the request of the Board of the Village, she resigned from the Board and became the superintendent of the institution. It then fell to her lot to construct and organize the institution. The buildings as they stand today, with the exception of some minor improvements and changes, are her work. During the last few years of her incumbency at Laurelton, she supervised and directed the construction of over a million dollars' worth of buildings.

The scientific work of the institution was not neglected. Laurelton was known for its progressive work in the care and training of mental defectives. Before the First World War, when travel was freer between other countries and the United States, organizations sent those who came to this country to study what was being done for mental defectives to Laurelton to see the methods used there and learn of the research work being done. Textbooks on sociology still quote that institution as one to be studied.

Dr. Wolfe continued as superintendent of the Laurelton State Village until September 1, 1940, when she retired from active work, leaving the institution in the hands of Dr. Effie C. Ireland, another Bucknellian. There were more than seven hundred women at Laurelton when she retired.

In 1907, while Dr. Wolfe was at the Norristown State Hospital, she was appointed one of the five United States Government delegates to attend an International Congress on Nervous and Mental Diseases to be held in Amsterdam, Holland, and was the only woman so honored. In the fall of 1938, she had an opportunity to attend an International Congress on Nervous Diseases at Lima, Peru, as a Government delegate but was not able to accept the appointment. In addition to holding membership in the Lycoming County Medical Society, the Pennsylvania Medical Society and the American Medical Society, she is a fellow in the American Psychiatric Association, the Pennsylvania Psychiatric Society and the American Association on Mental Deficiency. In 1933 she was elected vice-president of the American Association on Mental Deficiency and, in 1934, was president of that organization.

During the active days of her career, Dr. Wolfe was one of the best known women in Pennsylvania. She was prominent in suffrage and political circles and various charitable organizations. During 1941-42, she was chairman of the Union County Red Cross, which made an enviable record.

Dr. Wolfe's home is in Lewisburg.

The President's Letter to You

Dear Bucknellians:

Please accept my sincere thanks for the many congratulatory letters which came to my office on the occasion of the formal observance of the University's Centennial on June 29. The fine spirit of loyalty and devotion to Bucknell which characterized these messages, together with your pledges of continued support, will be an inspiration to us all.

Many of you who could not attend the Commencement exercises were able to hear a portion of the ceremony over the radio in a broadcast that reached listeners from coast to coast. One Alumnus told us of hearing the broadcast as he drove across the Mojave Desert, another tuned in from a vacation spot in Wisconsin, while other Bucknellians on the West Coast and elsewhere expressed their pleasure and pride in being able to hear the radio program even though Commencement found them thousands of miles from Lewisburg.

Bucknell's Centennial summer has indeed been a busy one as we prepare for the opening of the fall term on September 19. At that time we shall enroll approximately 2,000 students to set an all-time high for Bucknell's student body. We have reached this record-breaking number because hundreds of our former students want to resume their studies and we are determined to fulfill, in so far as we can, the college's com mitments to these ex-servicemen whose sacrifices have made possible the continuance of this University in a democratic world.

The housing situation continues to be acute, although completion of the emergency housing units for fifty married veterans and their families will help a great deal. To provide an adequate teaching staff, we have appointed twenty new faculty members representing the very best talent available.

Bucknell as she begins her second century will, we believe, be finer and stronger in every way. You may be sure that we shall do everything within our power to uphold this University's reputation for scholarship and service as she marks the beginning of her second hundred years.

Sincerely yours,

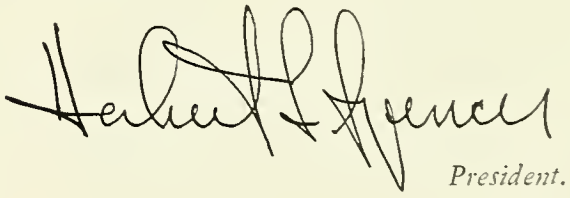

President.

Highlights from Centennial Commencement

IF YOU were on the campus for Bucknell's Centennial Commencement, you will enjoy in retrospect a brief illustrated review of the four days' activities. If an unkind fate prevented your being there, you are entitled to a knot-hole glimpse of what went on.

For once old man weather was benevolent and many Alumni armed with umbrellas had little occasion to use them. Oh, there were hints of the past Commencement downpours, which at one graduation ceremony held on the portico of Hunt Hall caused Dr. Marts to wonder aloud if there would be less generous outpouring from the skies if Bucknell were a Presbyterian rather than a Baptist college. Friday afternoon rain clouds threatened to turn the President's Garden Party into an indoor affair. However, the optimists were right and the sun shone brilliantly throughout the afternoon. Rain did "make down" directly after dinner and held up the colorful historical parade for a half hour but otherwise the weather and all nature smiled on Bucknell's Centennial Commencement.

When the academic procession started down the curving and newly-paved driveway from the Literature Building at 7: 00 o'clock Thursday evening, Alma Mater's Commencement program was under way. Here are some highlights:

Thursday:

7: 30 P. M.

Dr. Spencer's fine baccalaureate address, "Years of Decision," on the air over WKOK.

Dr. Herbert L. Spencer, with a group of students gazes at the painting of Dr. Howard Malcom, first president of Bucknell. The picture was painted in 1861 by order of the Board of Trustees.

Nine Young Women Become Phi Beta Kappans

Standing, left to right: Alta Schroder, Jean Brock, Rita Clemens, Gratia Henry, Ruth Young, Elizabeth Faint
Seated: Nancy Wenrich, Rita Wertheimer, June Search

Carolyn Hunt Mahaffey's rich, contralto voice as soloist.

Friday:

8: 45 A.M.

Phi Beta Kappa breakfast for seventy members and friends Friday morning, following initiation ceremonies in Larison Hall living room for nine students, all women. Louis W. Robey '04, vice-president of Marts & Lundy, and Roland N. Dutton '26, pastor of Delmar Baptist Church of St. Louis, Mo., were initiated as Alumni members.

10: 30 A. M.

Meeting of the General Alumni Association's Board of Directors in the Alumni Office.

Dr. Roy G. Bostwick, president of the Board of Trustees, greets Dr. William G. Owens '80; at the table with Dr. Owens are Dr. A. R. E. Wyant '92 left and at the right, reaching for a roll, Edgar A. Snyder '11.

12: 00 P. M.

Meeting of the General Alumni Association in Bucknell Hall. At this meeting the revision of the

Meeting of the General Alumni Association in Bucknell Hall. The Votes Are Counted.

by-laws was approved with the added proviso that no person may be elected an Alumni Trustee for more than one five-year term.

At an adjourned meeting of the Board of Directors, Emma Dillon was elected president for the year 1946-47, Clyde Bailey first vice-president, and Kenneth Slifer second vice-president.

1: 00 P. M.

Alumni Luncheon. Four hundred eighty-five persons sat down to luncheon, twenty-five more than it was believed the room would hold; many others could not be accommodated. President Emma Dillon was chairman and brief talks were made by President Spencer and by President Roy W. Bostwick of the Bucknell Board of Trustees. Frank G. Davis, Alumni secretary, gave a brief report and thanked Alumni for their generous co-operation.

Dr. William G. Watkins '83

Oldest alumnus at the Alumni Luncheon receives his class insignia while his daughter Ethel '10 looks on

Thelma Showalter made the announcement of the scholarship fund in memory of Katherine B. Larison I '67, for many years principal of the Female Institute.

2: 30 P. M.

Reunion of all classes. Room assignments all over the place and fine, enthusiastic meetings.

4: 00 P. M.

President's Garden Party under the old elms and maples where May Queens hold court earlier in the spring. Dr. and Mrs. Spencer, Dean and Mrs. Coleman greeted guests under colorful canopy. Sunny weather!

5: 00 P. M.

Fraternity Symposia—there are times when more large dining places are needed in Lewisburg.

7: 00 P. M.

Colorful historical parade. Whole town and many from neighboring communities turned out to see the more than thirty ingeniously conceived floats and many high school bands. Dietrich and Gambrill's float depicting the development and location of college buildings on a moss-green "Hill" won first prize (Victory bond), and Danville's band received the gold loving cup. The Alumni Office float named every local club and indicated a few Alumni activities. Dr. William G. Owens '80 in tails, high silk hat, and carrying a gold-headed cane, rode on the front end of the float, while two charming 1946 Alumnae did the honors on the after-platform.

Main Street and show-windows were tastefully decorated. Valuable antiques, styles in jewels and dress of a century ago, an elaborate panorama covering the events of Bucknell's 100 years made a leisurely stroll down Market Street interesting and informative. One exhibit, recently on display at Wanamaker's in Philadelphia, pictured a giant book with a view of the college in 1846 on one page with a sketch of the campus of the future on the opposite page. Dr. Loomis' name was on the first page and Dr. Spencer's picture with the sketch of the future Bucknell.

8: 30 P. M.

Haydn's Oratorio, "The Creation," in Davis Gymnasium—a great chorus made up of college singers and others from towns in this area and accompanied by Bucknell's string orchestra. Guest artists were: Frances Yeend, lyric soprano, Metropolitan Opera Bureau, delightful to look at and to hear; Frederick Kruger, noted Philadelphia tenor; and Caldwell Mathias of Milton, well-known baritone. A great program, worthy of Bucknell's 100th anniversary.

(Continued on page 20.)

The Bucknell Emeritus Club

THE club met at the Lewisburg Inn, June 29, 1946, for breakfast.

Those present were Dr. A. R. E. Wyant '92, W. G. Owens '80, Anne Kaler (Dreisbach) Marsh I '87, J. M. Wolfe '89, J. I. Woodruff '90, G. E. Fisher '91, Flora M. Clymer I '93, H. H. Mull '93, Ida Greene Wattson '94 and A. C. Lathrop '94.

President Wyant called the meeting to order and explained the constitution which was adopted at the first meeting, May 22, 1942. The object of the club is to get the old students back to meet their former friends, see how the place is improving, meet the younger generation, swap stories of the olden times and learn about their classmates. There are no dues, but those who desire may contribute as they wish to pay for postage, etc. There were $23.20 in the treasury and $7.00 were added at the meeting. Anyone who has attended the University in a class which graduated fifty or more years ago is a member of the Emeritus Club without being voted in. We are always glad to hear from or about them. In 1943, we heard from thirty people and reported them. We have but one meeting a year—at Commencement. We had no meetings in the years of 1944 and 1945 because of the war.

J. M. Peterson writes that ill health prevents his being here this year.

We are glad to report that Mrs. Harriet Mason Stevens, Class of 1858 in the Institute, is still enjoying reading her Burmese Bible daily. She will be 105 years young, November 24, 1946. You will be glad to learn when Mrs. Owens and I were traveling through Burma, the people with whom Mrs. Stevens had worked were glad to learn about her. As Miss Helen K. Hunt reports in a letter lately received, "It seemed to me that not one they had ever met was forgotten. When Saya Ah Syoo asked me about Mrs. Harriet Stevens and I could tell him that the last I had heard she was still able to read her Burmese Bible every day, he just beamed with joy. Saya Ah Syoo, himself, and his brother, U Cho, were two of the main inspirations in Moulmein."

The election resulted as follows: Dr. Wyant, president; W. G. Owens, secretary-treasurer; F. M. Simpson, Dr. Mary Harris and Professor George E. Fisher appointed as members of the Board of Managers.

After all the members present had a chance to give their reports for the year, we adjourned.

Signed: WM. G. OWENS,
Secretary-Treasurer.

1946 L'Agenda Briefed

BUCKNELL'S Centennial L'Agenda, Volume 56, is definitely among the top yearbooks of 1946. See a copy if you can. You'll be delighted with its good looks, the variety and charm of its many pictures, the typography, the comprehensive contents and the general make-up. On the front cover is Old Main in technicolor—red brick, ivy-covered walls, the Stars and Stripes a-float against a blue sky. Inside, in tall gold letters, is the dedication to "*These Men We Honor.* For the living freedom for which they died, we must dedicate our lives. To these men in blue and khaki, the staff of the Centennial L'Agenda humbly dedicates this book."

Between the double-spread photograph of the University at Lewisburg of the 1840's, inside the front cover, to the double-spread picture of Bucknell as she is to be, inside the back cover, you will find Alma Mater of today. Administrative staff, faculty and students, dates and dances, honor societies and music festivities, Cap and Dagger and golf, radio workshop and Chi Chi (commuters' club, old-timers), intramural sports and May Day, fraternities and publications, picnics and proms, breakfast at Guy's and afternoon dates at Pardoe's—they are all there. There are several pages of interesting old photographs, an abbreviated history of early Bucknell and the three-year log in pictures and story of U. S. S. Bucknell, when the Navy was with us and spanking white uniforms added glamour (for the co-eds, anyway) to the campus.

There is a letter from Bing Crosby, accompanying his choice of, not the queen of the 1946 class, but the queens—six full-page photographs of as many beautiful senior co-eds.

There is a picture of Market Street, with Keeler's book store in the foreground, and at the end of the book a satisfyingly complete directory and index with names and addresses of the whole college personnel from the president to the youngest freshman.

As the excellence of a plum pudding is decided by the amount and variety of the superior fruits it contains, a college yearbook is judged largely by the excellence and number of its pictures. The Centennial L'Agenda is chuck-full of pictures and they are top-notch. Its pages are further embellished by delightful sketches of college life, made in great part by art students (Harry Wickey's are signed).

The book, as other L'Agendas since 1941, was edited and staffed by co-eds, and they have turned out something definitely in the groove. Too bad every Alumnus can't have a copy to decorate his "parlor" table!

Many Classes Hold Reunions

THIS year, first for a long time, every class was invited to hold a reunion on Alumni Day. It was good to see the old grads greeting their classmates and discussing what happened "way back when."

Many enthusiastic reports have come back to the Alumni Office. In a number of reunions, letters from absent members were read. In all groups members told of meeting classmates who were absent from the reunion. Only a few classes participated in the parade. The 1911 class, under the enthusiastic leadership of Laura McGann, put on probably the most pretentious display.

Among the reports reaching the Alumni Office is one from R. A. Mason inclosing a copy of a letter he had sent to all class members, naming persons present, giving a sentence or two about each to tell what he is doing and throwing in an interesting gag on each one. Following this were numerous interesting comments—generalities, as he called them. One comment stated that fourteen of those present have eighteen heirs attending Bucknell and several more are seeking admission.

Phil Campbell '22 sent in a photograph of his group and Clair Groover submitted a group picture of the Class of 1915 containing Emma Dillon, president of our association.

THE CLASS OF '15 SITS FOR A PICTURE

The lady with the modish black hat sitting left center rear is Emma E. Dillon, president of the General Alumni Association

Dr. Clair Spangler '25 wrote a long interesting letter in which he said that the class recommends a yearly assessment on Alumni rather than relying on individual contributions. He inclosed a copy of a report letter he had sent to all members of the class, whether present or not. With this went a list of

(Continued on page 14.)

Alumni President's Letter

DEAR ALUMNI:

What a grand Commencement reunion we had! The largest for many years, is the general opinion, and certainly the happiest for a long time.

Everybody enjoyed the full day of Alumni activities, "reuned" with their classes and were most graciously received by President and Mrs. Spencer on their lawn.

As happened last Homecoming, many could not get in to the luncheon for lack of early reservations and room. Plans are already under way to try to find a larger place for the next big day—Homecoming, October 26.

We had our business meeting in the old Chapel, now called Bucknell Hall. There was much talk of this becoming the center of Alumni activities if enough of us want it so and the University Board will consent. What do you think of the idea? A note about it to the Alumni Office will be welcome.

The local clubs are making plans for the coming year. How about a meeting of every club annually on February 5, Bucknell's birthday?

It will soon be October Homecoming again, and we hope *you* will be there this year by all means.

With kindest regards to every one of you, I am

Very sincerely yours,

EMMA E. DILLON, *President, General Alumni Association.*

* * * * *

Malcolm Musser '18 New Dean of Men

BUCKNELL Alumni will be glad to learn that "Mal" Musser '18, a member of the University's physical education staff for twelve years, has been appointed acting dean of men for the coming year. Mal came back to Bucknell in late '45 after serving three years with the U. S. Naval Reserve.

After twenty months as assistant district director of physical training for the Eighth Naval District comprising eight southern states, Mal left the New Orleans headquarters to become director in charge of the rehabilitation physical training program at the large Naval Hospital at Long Beach, California. Here he was promoted to the rank of lieutenant commander. This was Mal's second war, as he served in World War I.

He has his Master of Science degree from Penn State and has completed considerable work toward his doctorate at the same institution. Lewisburg, as well as Bucknell, claims Mal as one of its first citizens.

Curriculum Reorganization at Bucknell

W. H. Coleman
Dean of the College

MORE than a decade ago the Bucknell curriculum was completely reorganized. That the educational principles underlying the changes then put into effect were essentially sound has been abundantly demonstrated, for with slight modifications that plan is still in force. But much has taken place since 1932. The war, universal in its scope, has transformed the total aspect of things. New educational vistas are opening up. To meet the demands of our post-war period the Bucknell curriculum is being subjected to a careful scrutiny. In December of last year a series of committees was appointed as follows:

1. A committee on appraisal of Bucknell's educational objectives
2. Post-war committee on curricular planning
3. Sub-committees known as A, B, C, and D.

During the ensuing months these committees have been steadily at work and are now ready to make their recommendations to the central committee, which will in turn report its recommendations to the faculty for final approval. It is expected that the changes involved will go into effect in the fall of 1947.

In formulating an educational policy the curricular committees have been faced with the problem of adhering to the Bucknell tradition of a broad cultural training, which will at the same time function in the modern world. While it would be rather premature to make definite predictions at this stage, it is safe to conclude that the examination of the present curriculum will result in the following departures:

1. The re-evaluation of the offerings in the Lower Division in the light of post-war demands with the object of making all degree courses serve the students' interests effectively.
2. A greater integration of subject matter at the senior level resulting in new courses that will emphasize the kinship of subjects that are by their nature closely allied.
3. A greater emphasis on preparing students for public administration in recognition of the fact that we are living in an international world.
4. A move in the direction of the liberalization of the engineering curriculum as far as such liberalization is possible under the existing four-year plan.
5. The adoption of an intensified program of language instruction modeled somewhat along the lines of the Army program.
6. An integrative course at the senior level designed to stress the significance of the various subjects in the curriculum with the object of establishing a world outlook and philosophy of life.

Whatever curricular changes may be recommended, the Bucknell curriculum will be conservative in content, modern in method and in keeping with the ideals that motivated the founders of the University at Lewisburg, which now under the name of Bucknell University is celebrating its centennial year.

* * * * *

Local Clubs Plan Varied Activities for 1946-47

BEFORE the past year of unprecedented club activity was history, many clubs were already planning for 1946-47. Among these were recently organized groups at Bloomsburg, Bridgeport, Cincinnati, Lock Haven, Los Angeles (Southern California), San Francisco (California-Northern) and South Michigan-Toledo. Clubs in process of organization are Charleston (West Virginia), Sharon-Youngstown and Syracuse. There are other areas that should be organized. Letters from Alumni in such districts will be gladly received.

Plans for the coming year have been received from the following clubs: Atlantic City; Baltimore; Bridgeport; Buffalo; California-Northern; Capital District (Schenectady); Charleston; Danville; Harrisburg; Lock Haven; Mount Carmel; New England; New York Metropolitan; Philadelphia; Pittsburgh; Reading; Rochester; Shamokin; South Jersey; South Michigan-Toledo; Southern Tier of New York; Syracuse; and Union County.

And that is not bad—reports from 23 live clubs, which have already planned their activities for the coming year. What do they plan to do? Well, 'most everything. Picnics; banquets the night before football games at such places as Philadelphia, Elmira and Buffalo; Hallowe'en and Christmas parties at Pittsburgh; birthday parties on February 5 at a number of places; meetings just prior to the great Homecoming football game in several clubs partly for the purpose of getting out a big gang for the game; a big dance at Philadelphia, and so on.

Some Dates to Remember Are:

Buffalo—October 18.
California-Northern—September 27.
Harrisburg—September 5.
Philadelphia—November 15 and May 17.
Pittsburgh—December 19, February 5 and every Thursday at noon at Childs Restaurant, Fifth Avenue.
Rochester—October 17.
Shamokin—October 2.
Syracuse—October 17.
Union County—October 15.

Nothing Static About Bucknell Faculty

WITH promotions, resignations, returning from and continuing on leaves of absence, newly granted leaves, and new appointments there is little that is fixed and unchanging about Bucknell's faculty.

Two associate professors have been given full professorships: Dr. James A. Gathings of the Political Science Department and Dr. C. Willard Smith of the English Department.

Six assistant professors were promoted to associate professors. They include Dr. Gladys C. Cook, French; Dr. Edward G. Cornelius, economics; Dr. Lester Kieft, chemistry; Malcolm E. Musser, physical education; Dr. Arthur Wood, sociology; and Dr. Howard B. Holroyd, mechanical engineering. Dr. Robert Streeter has been made assistant professor of English and Thomas F. Fagley assistant professor of chemistry.

The following men have been advanced from acting status to regular faculty rank: Dr. John C. Lapp, assistant professor of French; Dr. Wainwright D. Blake, associate professor of psychology; Dr. W. Preston Warren, professor of philosophy; and Ward E. Gage, instructor in religion.

The following faculty members have resigned their positions with the University: Hilda L. Hegeman, instructor in physics; Paul Benson, instructor in mathematics and astronomy, to go into business in Royal Stationery Company, Lewisburg; Mary Lou Clippinger, dietitian; Sylvia Derr, assistant professor and head of physical education for women; Dr. Charles S. Keevil, professor of chemical engineering, to become member of a firm of consulting chemical engineers; Dr. George M. Gregory, associate professor of English, to head the English Department of the New York State Maritime Academy; Dr. William T. MacCreadie, associate professor of mathematics, to take a position with the Susquehanna Wire Rope Company of which he is the major stockholder, in Sunbury; Dr. Halsey M. MacPhee, assistant professor of psychology, to become head of the Psychology Department of the University of Delaware; Dr. Gene T. Pelsor, assistant in physics, to be associate professor of physics at American University, Washington, D. C.; Dr. Ralph E. Page, dean of men and professor of political science, to become director of training (with the rank of captain), New York State Maritime Academy; Dr. Bruce J. Miller, professor of chemistry, to accept a position with Linde Air Products Company, North Tonawanda, N. Y.; Dr. F. deWolfe Miller, instructor in English, to be assistant professor of English, University of Tennessee; Rex E. Robinson, assistant professor of speech, to be assistant professor of speech, State College of Utah; Wilbur Shenk, instructor in chemistry, to become instructor in chemistry at Temple University and to continue work on his doctorate in biology at the University of Pennsylvania; John J. Sitarsky, instructor in physical education for men, to become agent for the Mutual Life Insurance Company of New York; Dr. Henry B. Smith, assistant in chemistry, to go into industrial work.

Four men have been granted leaves of absence: William D. MacRae, to pursue graduate work in music at Union Theological Seminary; Dr. Meyer F. Nimkoff, to travel for educational purposes, spending a portion of the time in California (a revised edition of his *Sociology* is now available); Dr. Robert E. Streeter, to teach in Korea; and Thomas F. Fagley to complete work on his doctorate at the University of Chicago.

Four men have returned from leaves of absence: Harold E. Cook, from Western Reserve in Cleveland, from which institution he will receive his Ph.D. in February, 1947; Harold V. Flinch, with a June-granted Ph.D. from the University of Minnesota; Warren D. Garman, who has been on leave with the SAM laboratories; and Harmer A. Weeden, from active duty with the Navy.

Continuing on leaves of absence are: Louis C. Peltier, instructor in geography and geology; Harold A. Shaffer, assistant professor of electrical engineering and drawing; Dr. Lewis E. Theiss, professor of journalism.

New appointments to the University's teaching staff at the time this ALUMNUS goes to press (August 1) include the following: Dr. Roger J. Hargrave, assistant professor of political science; Norman R. Bell, instructor in electrical engineering; Dr. Sherman Ross, assistant professor of psychology; Charles S. Bicksler, instructor in mechanical drawing; Marlin L. Sheridan '43, instructor in civil engineering; W. Richard Stroh, instructor in physics; Dr. Albert H. Cooper, professor of chemical engineering; Dr. Manning A. Smith, assistant professor of chemistry; Dr. Hilda Magalhaes, assistant professor of physiology and hygiene; Paul J. Brand, assistant professor of geology and geography; Dr. Corrine Twetley, assistant professor of speech; Dr. W. Gordon Dustan, assistant professor of English; Mlle. Francoise C. Gourier, assistant in the French Department.

Dr. Vincent A. McCrossen, former assistant professor of French and German, is now teaching at Marietta College in Ohio.

* * * * *

Soccer at Homecoming

A soccer game with Gettysburg will be played at 11:00 A. M., Saturday, October 26, on the field just west of Davis Gymnasium. Admission is free.

Miss Flora Clymer

THE GI's want homes and Wilson W. Wyatt, director of Federal Housing Authority, might do worse than take a page from the life notebook of Flora Clymer '93. This dauntless Bucknellian back in 1901 built—sans building site, sans bricks or mortar, sans lumber, architect or funds—a church. She not only built the Greenwich Light Baptist Church of Philadelphia just two months after she had persuaded the Pennsylvania Railroad to give her an indefinite lease on the land; she ascended the pulpit of that church and began her forty-five-year-long pastorate among the seamen whose ships docked at the Greenwich Coal piers and the families living on "the Neck"—the land lying between the Delaware and Schuylkill Rivers.

The May issue of the *Penn-Baptist* gives a stirring account of this beloved, still vigorous "worker with an adventurous mind." Since she entered her ministry April 21, 1901, Miss Clymer has not been absent from her pulpit a single Sunday because of illness and has taken off only five Sundays as vacation in the whole forty-five years of her ministry. She has consistently refused a salary. When asked how she ever managed to live without any regular income, she confessed she had often been tested. Then, as she looked out the window where some 500 people were lined up three deep waiting to buy nylon stockings, a smile broke over her face. "Yes," she said, "the Lord is a good provider. I never stand in line to buy stockings but I have on hand a dozen pairs that were given to me." She is still a tireless worker, quietly doing much social service among her people, enabling many of them to buy their own homes, seeing that those in need are helped, advising and counseling, loving and understanding and working with them. A Sunday night visit to her church will find the small auditorium well-filled, with, surprisingly, more men present than women.

Another Bucknellian to be proud of—a woman who, in a lifetime of service to her fellowmen, is finding enviable success and a satisfying happiness.

* * * * *

Many Classes Hold Reunions

(Continued from page 11.)

members whose addresses are lost (Dr. Spangler asked for help in locating these Alumni) and the names of those who are deceased.

Fred Evans '26 sent an interesting letter with names of all attendants and a lot of additional material. He inclosed a number of leads on lost Alumni and promised to see some members of the class at the Rutgers game at New Brunswick this fall.

Earl Gill '27 reported a very small attendance but an enthusiastic desire on the part of those present to begin preparations immediately for the twentieth anniversary reunion in 1947.

J. Leslie Ehringer of the Class of 1942 included a novel feature in his report—babies—and there are several. A motion was carried that regular dues be collected from members.

And last, but by no means least, was a letter from Marion Meyer, secretary of the Class of 1943, reporting that the class voted to contribute $500 to the General Alumni Association and $1,500 (approximately) to the Marts Scholarship Fund. A motion was carried that the class president, James P. Whyte, Jr., send a memo to the General Alumni Association suggesting a Who's Who by class members to be sold by the Association for funds. A request was made that a mimeographed list of class names and addresses be sent to all members with a report of the meeting. The Alumni Office is thankful for this suggestion and is going one better; it is sending such lists to members of all classes.

Below is a record of class attendance as reported to the Alumni Office. These numbers do not necessarily indicate the number who came back to Commencement—just those attending the meetings. Undoubtedly there are many class meetings not yet reported; any reports arriving after we go to press will be gladly published later.

Class	*Number present*	*Letters received from absent members*
1890	1	1
1891	1	5
1894	8	..
1895	5	3
1897	1	..
1900	7	..
1905	15	8
1906	12	8
1908	..	8
1909	15	..
1911	25	..
1912	..	..
1913	14	..
1914	7	..
1915	30	..
1916	25	..
1918	13	..
1920	11	..
1921	26	..
1922	16	..
1923	11	..
1924	9	..
1925	14	..
1926	33	..
1927	7	..
1933	5	..
1937	4	..
1939	6	..
1940	4	..
1941	8	..
1942	15	..
1943	..	..

Delta Sigma Founder Dies

IRVIN A. DEWITT, prominent attorney, business man and Methodist layman, died March 28, 1946, at his home in Northumberland, Pennsylvania. He was graduated from Bucknell *summa cum laude* in 1900. While in college, he was one of the ten founders of Delta Sigma, outstanding among local fraternities of the country. He began the practice of law in 1905 and remained active in that profession until his death. He took a leading part in the local business world, organizing a number of Sunbury's most successful corporations.

In addition to his professional and business interests, Mr. DeWitt was an eminent church layman. Although a lifelong member of the Methodist Church, he was loaned to the Evangelical Church forty years ago to form a class. Since then he served as teacher of that Men's Bible Class with its weekly attendance of from fifty to two hundred and fifty men.

He is survived by his widow, two daughters who were graduated from Bucknell in 1924—Hilda and Iva (wife of Voris B. Hall '19)—and a granddaughter.

* * * * *

Trustee Awarded Chemistry Honor

DR. ELMER K. BOLTON '08, a trustee of Bucknell University, was elected to the National Academy of Science in May and has been awarded the Perkins Medal, the highest honor in applied chemistry. Dr. Bolton received the reward for his outstanding research work in the synthetic rubber and nylon fields during 1945.

An honorary Doctor of Science degree was conferred upon Dr. Bolton by Bucknell in 1932. He has been associated with the E. I. duPont Company since 1915 and received the Chemistry Industrial Medal in 1941.

* * * * *

Help Wanted

THE Bethany Baptist Church, founded by Dr. W. G. Hawkins '83, who was 90 years old on May 18 of this year—and who, incidentally, was the oldest Alumnus present at the Commencement celebration—has recently fallen on hard times. Last year Dr. George A. Riggs '07, a retired missionary, came to try to save the church. It is in a population of more than 10,000 which is served by no other Protestant church. It has a debt of approximately $2,600 and could use $2,000 more for repairs. Contributions should be sent to Dr. George A. Riggs, 417 Jefferson Avenue, Scranton, Pa.

Honorary Degrees Awarded at Centennial Commencement

THREE prominent Pennsylvanians, three trustees, five Alumni and the Commencement speaker were awarded honorary degrees at Bucknell's Centennial Commencement on June 28.

Edward Martin, governor of the Commonwealth, and George W. Maxey, chief justice of the State Supreme Court, received the degree of Doctor of Laws; Martin W. Clement, president of the Pennsylvania Railroad, the degree of Doctor of Engineering.

Dr. Arnaud C. Marts, former president of the University, was awarded the degree of Doctor of Humanities; Alfred C. Howell, vice-president of the Guaranty Trust Company of New York, the degree of Doctor of Laws; Earl M. Richards '13, vice-president in charge of operations for the Republic Steel Corporation of Cleveland, the degree of Doctor of Science. These three men are members of Bucknell's Board of Trustees.

Five of the University's distinguished sons were given honorary degrees. Major General Harold N. Gilbert x'19, director of military procurement service and holder of the Distinguished Service Cross, received the degree of Doctor of Laws. Brigadier General Henry C. Wolfe '16, who was in charge of amphibious training for the invasions of North Africa, Salerno and Southern France and wears the Distinguished Service Medal, the French Legion of Honor and the Croix de Guerre, was given the degree of Doctor of Engineering. Dr. Charles C. Fries '11, professor of English, University of Michigan, editor-in-chief of the Early Modern English Dictionary and research expert, received the degree of Doctor of Letters. Edward O. Clark '15, pastor of the Chevy Chase Baptist Church, Washington, D. C., author and editor, was awarded the degree, Doctor of Divinity. Franklin D. Jones '19, research chemist and industrial executive, was given the degree of Doctor of Science.

The degree of Doctor of Letters was conferred on the Commencement speaker, Dr. Douglas Southall Freeman, editor, lecturer and author of *Life of Robert E. Lee* and other studies.

The University Guidance Center

LOREN S. HADLEY, *Veterans' Counselor*

UNDER the impetus of giving vocational counseling to returning servicemen, a new phase of the University's personnel program has "mushroomed" into existence. After a brief period of intensive activity in getting organized with the necessary material, the service was initiated in mid-September in temporary quarters in the Delta Sigma House. It is now occupying attractive counseling offices in Bucknell Hall basement.

From a modest beginning the work has grown rapidly until a staff of six people is now employed full-time, aiding in the vocational readjustment of returned veterans residing in the area of six surrounding counties. Eight hundred fifty veterans have now received definite vocational advisement including such testing as each case seemed to need. This one phase of the program has involved the administration of 6,000 tests—seldom are any two individual testing programs alike—and about 1,800 hours of interviewing. The service offers the opportunity for a fairly complete evaluation of interests, aptitudes and general achievement. "Find an individual's strongest interests, determine aptitudes and capacities which parallel these interests and one has the foundation for intelligent vocational guidance."

Since the serviceman, who is frequently older than the average college graduate, is now seeking to initiate a training program and wants to feel that he is getting started without further delay, such opportunities for guidance are particularly significant in his experience. Many a man who had never thought it possible to undertake training for skilled or professional occupations is now responding favorably to the opportunities that have been extended to him. Since it may be a new venture into advanced training of some kind, he wants either a complete and objective appraisal of what his present capacities are or a documented approval of his plans; frequently he just needs a "chin lifting." The University's guidance service has been well received by individuals who were planning to enter Bucknell as well as others who were aided in the making of definite decisions. "I want to know if I'm going in the right direction"; or "I have some plans that sound a bit 'rugged' . . . I wonder if you could tell me if I have the 'stuff' to go through with them." These are typical of many inquiries.

Although the principal emphasis at present is directed toward the vocational guidance of veterans, which work is in close co-operation with the Veterans' Administration (office space is provided in the Guidance Center for campus representatives), a similar service is being conducted for all students as time and space will allow. This work will greatly strengthen the personnel program of the university.

DR. CHARLES S. ROUSH

Charles S. Roush '09 Celebrates Twenty-five Year Pastorate

CHARLES S. ROUSH celebrated on December 2, 1945, the twenty-fifth anniversary of his service at the First Baptist Church of Wilkes-Barre. During this period the church was destroyed by fire and a beautiful new building was erected. The church has had a steady growth under his eloquent preaching and progressive leadership.

Dr. Roush has held many important offices in the Pennsylvania Baptist Convention and Wyoming Valley church and social service organizations. He is a member of the Board of Trustees of the Bucknell Junior College; a member of the executive committee of the Council of Social Agencies; a member of the Russian Relief Board; and chairman of the Committee on Evangelism of the Wyoming Valley Council of Churches. He is a past president of the Wyoming Valley Ministerial Association and of the Wilkes-Barre Kiwanis Club. He belongs to the Masons, Odd Fellows and Patriotic Order of Sons of America.

Roush received the M.A. degree at Bucknell in 1912 and the honorary D.D. in 1934. Mrs. Roush is the former Elizabeth Haines. They have two sons and one daughter. Charles S. Roush, Jr., received his degree from Bucknell in 1934, and Richard J. in 1940.

Language Institute in Third Year

THE third English Language Institute for Latin Americans at Bucknell University began this year on July 8. The course ends August 30, when the students will receive their certificates with Bucknell's regular summer school graduates.

There are thirty-seven regularly enrolled students, three auditors (wives of three of the students) and one special student. Thirteen Latin American countries are represented and one European—Belgium. The largest delegation is from Brazil, with nine students present; the next largest is from Colombia, with five students. Belgium, the Dominican Republic, Nicaragua, Uruguay and El Salvador each sent one student. Of the thirty-seven students, six are women. Dr. Luisa Cubillos of Chile has the distinction of being the first woman doctor to attend the Institute.

Many professions are represented, but once again the scientists are in the lead. There are seventeen doctors, seven engineers and the rest are teachers, artists, business men and "just plain students." A few of the group have recently graduated from their universities and have not yet started their professional careers.

These students will go from Bucknell to Columbia, Johns Hopkins, Harvard, Northwestern, the University of North Carolina and other similar institutions of higher learning. One, Miguel do Monte from Brazil, will continue as a regularly enrolled student at Bucknell. Dr. Paulo Becker, also from Brazil, goes to Mt. Sinai Hospital for advanced work in neuropathology. Miss Edna Garrido, a teacher from the Dominican Republic, will continue studies in folk-lore research at the University of North Carolina under Dr. Ralph S. Boggs. More than half of the group plan to take advanced degrees in this country.

The staff of the English Language Institute includes the following members of the Bucknell faculty: Dr. C. Willard Smith, director; Professor Frank A. Sprague, director of the English House; Mrs. Meyer Nimkoff, social chairman; Dr. Gladys C. Cook, Miss Mary B. MacDonald, Dr. Mildred Martin, Dr. Donald Stillman and Dr. Robert Streeter.

* * * * *

AN elaborate commemorative booklet containing the *Official Proceedings of Bucknell's Centennial Commencement* is now being published, and will be distributed to all alumni.

The centennial booklet will contain President Spencer's baccalaureate address, the speeches made during the Commencement exercises, and the text of the centennial sermon by Dr. Ivan Murray Rose.

It is expected that these proceedings will be distributed early in October.

Charles Farrow, Jr. '26 Becomes "Man of the Year"

THE *Town Crier*, organ of the George P. Shumaker Agency of the Provident Mutual Life Insurance Company, 111 John Street, New York City, has named Charles Farrow, Jr. "Man of the Year" for 1945.

"This decision is one of the easiest we ever made," says the *Crier*. "One man literally ran away with the field. One man won most of the honors, qualified for all of the Clubs and stimulated the agency in such a fashion that he was unanimous choice. With pride the *Town Crier* nominates as MAN OF THE YEAR: Charles T. Farrow, Jr." Then follow nine reasons for the choice. Among them are: most policies sold; largest policy; qualified for the Company Leaders Club every year since 1937; he has more than $2,000,000 of insurance in force.

* * * * *

Football Season Starts

(Continued from page 5.)

be, quite simply, no room for new men. Consequently, the football squad will be made up almost exclusively of pre-war athletes and of men who played for Bucknell during the V-12 régime. In comparison, other colleges whose own men have not come flocking back to the campus in great numbers have had much greater opportunity to enroll outstanding freshman athletes.

Coach Humphreys and his aides are confident, however, that the spirit of loyalty which has brought so many Orange and Blue gridmen back to Bucknell will give the Herd a fighting aggregation during the tough nine-game schedule which lies ahead. For the complete card, consult the photograph on the front cover of this issue of the ALUMNUS.

PROGRAM EXPANDED

As part of the revived athletic program, the soccer team will play eight games this year, including tilts with Penn State, Navy and Temple. Tennis, golf and track were restored to the agenda last spring. The basketball team faces one of its most attractive schedules in years, a highlight being a contest with Rhode Island State in the Boston Garden.

Thus, with an experienced staff and a clear idea of its rôle in the total educational process at Bucknell, intercollegiate athletics is ready to make a worthwhile contribution to the University's progress during its second century.

Upper left, HAROLD W. MURRAY; lower left, ABBOTT G. BUCHER; lower right, NEAL S. BLAISDELL

Bucknellians Involved in Tidal Wave

THREE Bucknellians figured prominently in the forecast and aftermath of the recent tidal wave which devastated the Hawaiian Islands and parts of the Pacific coast of the United States. They are Harold W. Murray '29, who is an expert on the "Aleutian Trench" and predicted trouble in this area; Abbott Bucher x'29, teacher in a Honolulu high school; and Neal Blaisdell '25, football and baseball star at Bucknell and now director of personnel of the Hawaiian Pineapple Company as well as a member of the Hawaiian Legislature. Murray's research is quoted from a story by Florence Utt Focht '27 in the *Lewisburgh Saturday News,* and the story of the involvement of Bucher and Blaisdell is found in a recent letter to Mr. and Mrs. John Bucher of Lewisburg.

Murray was the first to call the world's attention to the dangers in the area which recently produced a Pacific tidal wave of astounding dimensions. With the Coast and Geodetic Survey since his graduation, and now chief of the Hydrographic Survey section of the Bureau, Mr. Murray has specialized in the "Aleutian Trench" and had written an article concerning it which was considered of sufficient importance to warrant the publication of a review in the *Geological Quarterly.* Mrs. Focht says, "The review was published only thirty-six hours after the recent volcanic eruption which caused the wave."

The Trench, according to Mr. Murray, ". . . is a narrow elongate depression in the ocean floor paralleling the convex, south side of the Kenai and Alaska peninsulas and the Aleutian Archipelago in the North Pacific Ocean. Extending from Yakutat Bay in the Gulf of Alaska westward to Attu Island at the end of the Aleutian Islands, this remarkable trench is over 2,200 statute miles long and has a minimum depth of over 25,000 feet. The Aleutian Islands alone form an arc of a circle having a radius of about 760 statute miles; the length along the arc is over 1,400 miles. These distances were measured on a 30-inch globe.

"The conspicuous features of the Aleutian Islands and part of the peninsulas just north of the trench are primarily volcanic. The islands, rising from maximum depths of about 14,000 feet in the Behring Sea or 25,000 feet from the bottom of the trench in the south, are actually the summits of mountains which in turn protrude several thousand feet above the surface of the ocean."

A letter from Bucher tells how the other two Bucknellians were involved by the great wave that hit without warning. "Giant tidal waves hit Lanikai at 6:45 A.M., Monday. I had been in bed ten days with a bad case of "flu"—Sunday night the doctor told me I might try to get up a little on Monday. Well, I got up all right! When the first wave hit I thought the end of the world had come. I shall never, as long as I live, forget the screaming of those people splashing around in the water outside. It was horrible! Somehow, dripping wet, I managed to get to a hill and finally by afternoon I got to Neal Blaisdell's house in Honolulu, where I am now in bed again. . . . The last I saw of my house it was still standing but God knows what's left in it. Some of my friends, I am told, are dead or missing. Lanikai was hardest hit on this island—most homes are gone —the force of the waves was unbelievable. . . ."

The greatest earth explosion known to man was that of Mount Krokatoa, off the coast of Java, in 1883. It is estimated that this disturbance blew into the air fourteen cubic miles of rock, lava and volcanic ash. The next most violent explosion was that of Mount Katmai, on the Aleutian Peninsula, on the edge of the Aleutian Trench. This occurred in May, 1912. Here five cubic miles of rock and volcanic ash were blown from the top of the mountain, leaving what is now called "The Valley of Ten Thousand

(Continued on page 19.)

Rev. William D. Golightly

Golightly Prominent Baptist Clergyman

WILLIAM D. GOLIGHTLY of the Class of 1925 has been pastor of the Immanuel-Central City Baptist Church in Scranton, Pennsylvania, for the past eleven years. He came there from Syracuse, where he had built up to 650 members a newly-founded church.

While serving one of the largest Baptist churches in the area, Golightly has found time to engage in many extra-curricular activities. As of this date he holds five different important positions in the Pennsylvania Baptist Convention. He is a member of the Executive Committee, member of the Board of Managers, chairman of the Committee on Appropriations, a member of the Examining Committee for Student Aid for Northeastern Pennsylvania, and chairman of the Special Committee on Revision and Coordination of the Executive Office in Philadelphia.

A few of the other offices which he has held while carrying a large pastorate are president of the Lackawanna County Ministerium, 1941; chairman of the state committee to amalgamate associations of the New York Baptist Convention; chairman for Northeastern Pennsylvania for Bucknell's Hundredth Birthday Campaign; president of the Colgate-Rochester Divinity School National Association, 1941; chairman of Civic Lenten Services for all Protestant Churches in Syracuse, New York, 1935; chairman of Central District of Pennsylvania Welfare Commission for Department of Pennsylvania American Legion; and is now serving a second term as trustee of the Scranton Public Library.

Mr. Golightly is much in demand as a speaker and gave the conference sermon at the Pennsylvania Baptist Convention in 1945. While at Bucknell, he was editor of the 1924 *L'Agenda* and since that time has contributed numerous articles and editorials to various magazines.

Mrs. Golightly is the former Hanna Davis. They have a son and live at 708 Jefferson Ave., Scranton, Pennsylvania.

* * * * *

DR. HARRY R. WARFEL '20, formerly a member of the Bucknell faculty and one of Bucknell's most prolific writers, is co-editor of a book recently published in Buenos Aires, Argentina, *Cuentistas Norteamericanos,* containing translations of famous American short stories, from Irving's "Rip Van Winkle" to Eudora Welty's "A Curtain of Green."

Now assistant chief of the Division of International Exchange of Persons of the Department of State, Dr. Warfel develops and maintains relationships between the department and American voluntary societies, foundations and philanthropic institutions engaged in international cultural activity, and places such groups in touch with similar organizations in foreign countries.

* * * * *

Big banquet at Mark Twain Hotel, Friday evening, September 27, the night before the Cornell game. The coaches and football squad will be present. Every Bucknellian in that area is cordially invited to attend. Make reservations, with Roland O. Hudson, President of the Club, at the First Baptist Church, Elmira, New York.

* * * * *

Kenneth W. Slifer '26, since his graduation connected with the N. W. Ayer & Son, Inc., in Philadelphia, was recently made a vice-president of the organization. He had been for some time head of the Copy-Writing Department, which controls all copy and art work. N. W. Ayer & Son, Inc., is the oldest and one of the largest advertising agencies in America. It is the only agency that has built its own modern office building and is the only one which maintains its own printing plant.

* * * * *

Bucknellians Involved in Tidal Wave

(Continued from page 18.)

Smokes." It happened that Frank G. Davis '11 was on the first boat which entered the area after the disturbance. Perhaps it is enough to say that he found volcanic ash eight inches deep covering an island 100 miles from the mountain; and the sea, coated with volcanic ash, presented the appearance of a prairie under its first snowfall.

Roser and Shirley Elected to Trustee Board; Roemer Resigns

JOHN O. ROSER '11 was nominated by the Alumni and elected by the Board of Trustees at its June meeting to the position of Alumni Trustee. Roser is assistant to the vice-president at the Schenectady works of the General Electric Company. He was awarded the Charles A. Coffin Foundation prize for achievement in electrical industry, being one of forty-eight to whom the awards were made out of an employed population of 80,000. He has been coordinator of the electrical program for the U. S. Government; member, General Electric College Visiting Engineers' Committee; founder of two Bucknell Alumni clubs, at Pittsfield and Schenectady; and is now president of the Schenectady club. Mrs. Roser is the former Edna Minor. Four of his children have attended Bucknell: Jean '37, John, Jr. x'37, Dorothy '42 and Barbara x'42. The Rosers live at 25 Sunnyside Road, Scotia 2, N. Y.

John T. Shirley x'09 is very much at home on the Bucknell Board of Trustees. He has just completed a five-year term as Alumni Trustee and served a fifteen-year stretch as a Bucknell Trustee just prior to that election. The Board of Trustees elected him Stadium Commissioner and he had a large part in the building of the Bucknell Memorial Stadium. In college he was a member of the Kappa Sigma Fraternity and he has continued his interest in that organization through the years. After leaving college he soon got into the life insurance field and served as supervisor of agents for Central Pennsylvania for the Equitable Life Assurance Society of New York. In 1918 he was promoted to general agent for the Connecticut General Life Insurance Company in Western Pennsylvania and served here with such success that in 1928 he was made general agent for the New England Mutual Life Insurance Company for twenty-nine Western Pennsylvania counties with headquarters in Pittsburgh. Interestingly, the general number of his offices in the Oliver Building is 1909. His mother, Sarah Ellen Carrier, was a member of the Bucknell Institute, Class of 1885. He is married to Pearle Shannon and they have one son, Allan Irvin, who attended Bucknell in the Class of 1935. They live at 5139 Westminster Place, Pittsburgh.

Mr. Shirley was elected by the Board to fill the place vacated by the resignation of Henry A. Roemer, president of the Sharon Steel Corporation, who resigned because of pressure of business responsibilities.

Hightlights from Centennial Commencement

(Continued from page 9.)

Saturday:

8: 45 A. M.

Bison Club breakfast at Hotel Lewisburger. Fifty members heard Tom Mangan and Al Humphreys tell of Bucknell's athletic plans.

Emeritus Club breakfast at Lewisburg Inn. That's a live outfit! See minutes of the meeting elsewhere in this issue.

11: 30 A. M.

Luncheon honoring visiting delegates. Three hundred persons present. The chairman was Mr. Joseph W. Henderson, secretary of the Board of Trustees. Speakers were Governor Edward Martin of Pennsylvania, Dr. Arnaud Cartwright Marts, Chief Justice George Wendell Maxey of the Pennsylvania Supreme Court and President Martin Withington Clement of the Pennsylvania Railroad Company.

DR. COLEMAN PRESENTS FORMER PRESIDENT MARTS TO PRESIDENT SPENCER FOR THE LL.D. DEGREE

1: 30 P. M.

Long academic procession with trustees, faculty, representatives from 155 universities and colleges, 139 seniors and seventeen graduate students and the twelve distinguished guests who were soon to become Bucknellians. A stimulating address by Douglas Southall Freeman.

A nationwide broadcast with Dr. Roy G. Bostwick presiding and Dr. Arnaud C. Marts speaking of Bucknell's past and President Spencer discussing the Bucknell of the future. Twelve distinguished individuals received honorary degrees and Dr. Mary Harris spoke eloquently of Mrs. Harriet Mason Stevens, Bucknell's oldest Alumna and presented a gold medal commemorating her achievements. The Bucknell Centennial Hymn written by Professor Norman H. Stewart and Dr. Paul G. Stolz was sung.

Speakers' Table at the Delegates' Luncheon on Commencement Day

6: 00 P. M.

Dinner in men's dining hall (Navy chow quarters) for delegates, arranged by W. L. Hansen. Another filet plus mushrooms Sunday noon. Worth waiting over for!

Sunday:

10: 30 A. M.

College and community Centennial Worship Service with Ivan Murray Rose from Philadelphia's First Baptist Church as speaker. The First Baptist Church of Philadelphia made a large contribution of money and men to the establishment of Bucknell.

The President Chats with Notables

Left to right: President Spencer, Chief Justice Maxey, Governor Martin and President Clement.

Thursday, Friday and Saturday:

Exhibits in the library, Roberts Hall, Larison and Hunt Halls. Paintings of Bucknell's former presidents lent an air of dignity to the lower floor of Roberts Hall. Upstairs, in the flower-decorated lounge and adjoining rooms, visitors were welcomed by guides in costumes of the nineteenth century and served punch by a smiling hostess straight from Godey's Lady Book, while they lingered over the several exhibits—of religious activities; of musical events, past and present; of student publications; of athletic events of Bucknell's 100 years; of dramatics activities, complete with model stage settings, costume designs, etc.; a great basket of flowers before the exhibit honoring the University's service men and women, a display of their trophies from foreign fields, individual photographs, Bucknell's master file of all her sons and daughters in the Army, Navy, Marine and Air Corps of World War II showing their records and awards—the whole service exhibit under the "Three Flags," the Christian, the American and Bucknell banners; the William Gundy Owens collection of rare old photographs and souvenirs; the display of published works of Bucknellians in Carnegie Library; Blanchard Gummo's annual exhibit of students' art augmented by paintings of faculty, Alumni and friends of the college in Hunt Hall recreation room; exhibit of selected paintings of Norman Appleton '22, brought all the way from Sante Fe as his contribution to Bucknell's centennial celebration.

* * * * *

Dr. Rainey Candidate for Governor of Texas

DR. HOMER PRICE RAINEY, president of Bucknell from 1931 to 1935, later director of the American Youth Commission and following that president of the University of Texas. is a candidate for governor of Texas. In the recent primary election he came out second in a group of about a dozen candidates and thus figured in the August run-off primary.

Alumni will remember that Dr. Rainey was dismissed as president of the University of Texas in a case that became famous throughout the country. He fought the board of trustees on a number of principles of educational administration and had the complete support of his faculty and student body.

* * * * *

Important

ALUMNI are reminded of the amendment to the By-laws of the General Alumni Association passed at the June meeting of the Association. It reads as follows:

> "Section 2. Each Alumni Club and any five or more Alumni shall have the privilege of proposing the names of one or more Alumni to the committee as candidates for Alumni Trustee."

More Clubs Hold Late Spring Meetings

LAST-MINUTE reports of late spring meetings since the June ALUMNUS went to press include California-Northern (San Francisco), Harrisburg, Baltimore and Lewisburg.

At *San Francisco* a luncheon meeting was held in Hotel Whitcome on May 24. A letter from President H. F. Hartzell x'08 says they had a fine time—no speeches, just reminiscences and exchange of experiences. "Mr. Mattis brought his phonograph and played records of Bucknell songs and some of his own records. It was all very informal but enjoyable. The next meeting will be at the Hotel Claremont, Berkeley, Friday, September 27. At this meeting we plan to have a more formal program, possibly an outside speaker and anecdotes by various members. . . . We expect a large attendance." Hartzell would like to hear from any Bucknellians who may happen to be in San Francisco on that date and who would be willing to speak. Every Bucknellian and his friends are invited.

Isabel James, president of the *Harrisburg Club,* reports an attendance of sixty-two Bucknellians and friends who sat down to a topnotch picnic dinner at the home of John Dight in York County. An interesting comment is that Mr. Dight, who is one of the most enthusiastic members of the group and is usually present at the monthly meetings, is not a Bucknell Alumnus—just a friend, who has done much for the club.

The next regular meeting will be on the first Thursday evening of September, followed by nine more meetings on the first Thursday of each month, usually at the Harrisburg Y. M. C. A. Meetings are always large and all Bucknellians in Harrisburg or vicinity on those evenings are more than welcome.

Audrey Bishop '45, secretary of the *Baltimore Bucknell Club,* in a letter telling of plans for next year, said, "Twenty-eight Bucknellians gathered for a dinner meeting at the Sparrows Point Country Club on the night of June 10th. Whether this was the third or fourth reunion at the Sparrows Point Club was an around-the-dinner table controversy. However, the debaters did not contest the excellence of the fried chicken which, it seems, is the lure of all Sparrows Point meetings."

Wednesday night before the big Commencement celebration the *Union County Club* enjoyed a rare treat. The old quartet, which sang around 1906 and 1907, gave a concert of the songs they had featured forty years ago. Coit Hoechst '07, "Chief" Parson '08 and Paul Stolz '08 were the three old-timers who came back, and a fine substitute tenor was found in the person of Richard C. Kniss of Mifflinburg, one of Paul Stolz' recent proteges in the Music School.

According to a report from President Heber Youngken of the *New England Bucknell Club,* that organization planned to stage a boat trip to Provincetown in August.

* * * * *

What Bucknellians Are Doing

I 1875

Mrs. **Laura Brass Riddell**, ninety-one-year-old retired government clerk, resides at Muncy.

1886

New address: Rev. **Ira D. Mallery**, Jamaica, N. Y.

I x1897

New address: Mrs. Henry E. Myers (**Alice H. Focht**), 86 Halladay Ave., Yonkers, N. Y.

1901

New address: Mr. and Mrs. **George W. Alexander**, 509 Old Orchard Rd., Baltimore 29, Md.

Rev. **Raymond G. Pierson**, retired from the active ministry, is interim pastor of the First Baptist Church, West Allis, Wis. The parsonage is located at 2955 S. Wentworth Ave.

1902

New address: Mr. and Mrs. **Philip Reilly** MA '07, 14 N. 85th St., Birmingham 6, Ala.

1903

Rev. **Morton R. Sheldon** AM '07, for the past year interim pastor of the Baptist Church, Rochester, has retired after a 40-year ministry. He and Mrs. Sheldon reside at 802 4th Ave., Ford City.

1905

Dr. **A. M. Weaver** AM '15, Hon '27 has retired after more than twenty years as superintendent of schools of Williamsport. He was tendered a dinner by the members of the Williamsport Education Association in recognition of his excellent services.

1906

In the summer of 1903 ten members of Phi Beta Phi—**Lucretia Snyder** Black x'06, **Bess Harpel** Burke x'06, **Edna Innes** Dann x'06, **Sarah Furman** Frost '06, **Mary Seaman** Hummel x'06, **Kathryn King** x'07, **Edith Lane** '06, **Florence Cobb** Wright '06, **Florence Bacon** Wheatley '06, and **Daisy Parsons** Parsons x'06—started a round-robin letter. That letter is still in existence and with pictures, clippings or other articles of interest makes the trip two or three times a year. In the forty-three years only one member of the group, Mrs. Wheatley, died (September 28, 1938). **Vera Duncan** Haskel I x'05, x'07 was then added to the circle.

Rev. **Homer D. Pease** AM '10, pastor of the First Presbyterian Church, receives his mail at Box No. 33, Lodi, N. Y.

1907

New address: Mr. and Mrs. **E. B.**

Hulley, 838 Hazlewood Ave., Pittsburgh.

1908

New address: **Aelfric James, Sr.**, 112 N. Eighth St., Easton.

1909

George F. Bailets has retired from his position as head of the social science department in the High School, Irvington, N. J.

1910

New address: **Archibald Allison**, 331 Central, Highland Park, Ill.

New address: **William H. Gatehouse**, 229 Baltimore Ave., The Allegany Inn, Cumberland, Md.

1914

New address: Rev. and Mrs. **John F. Winkleblech** MA '19, 1133 Orange St., Berwick.

1915

Rev. **Fred R. Greninger** x'15 is director of the Columbus Lutheran Service Center and receives mail at 1104½ Broadway, Box 1042, Columbus, Ga.

New address: **Thomas B. Williams**, 300 W. 12th St., Wilmington 9, Del.

1916

Mr. and Mrs. **Sterling R. Mensch** receive their mail at the former's business address—General Electric Co., 1405 Locust St., Philadelphia 2.

Rev. **Eric Oesterle** is pastor of the Tattnall Square Baptist Church, Macon, Ga.

New address: Col. **Henry C. Wolfe**, 2928 28th St., N. W., Washington, D. C.

1917

Henry T. Lofft receives his mail at his business address—Gilbert Associates, 412 Washington St., Reading.

New address: Mrs. John Akers (**H. Edna Hilty** x'17), 121 Farragut Ave., Vandergrift.

1919

DeWitt K. Botts, minister of music, receives mail in care of the Park Church, Elmira, N. Y.

Howard L. Harer AM '24 has accepted the position of head of the mathematics department, Senior High School, Williamsport.

New address: **W. F. Holsing**, 5 Montgomery Ave., Takoma Park 12, Md.

1920

Paul Stolz is supervisor of boys at Wasatch Academy, Mt. Pleasant, Utah.

New address: **Fowler Durst** x'20, 12765 Sunset Blvd., Los Angeles 24, Calif.

1921

Edna M. Baker, head of the French department and English teacher in the high school, Woodbury, N. J., had the distinction of being selected by the National Education Association as hostess-observer at the first World Conference of the teaching profession at Endicott, N. Y., August 17-30, 1946. She had the responsibility of contacting a representative from France for the state of New Jersey. Pennsylvania was sponsor for the Dominion of Canada. At the conference two delegates from thirty countries of the United Nations Organization and other representatives met to discuss problems of international textbooks and exchange of teachers.

1922

Ralph F. Hartz is engaged in manufacturing and retailing homemade ice cream and candy, 1900 S. 56th St., Philadelphia.

New address: **Leander S. Klingman**, Apt. C, 2331 Elamere Ave., Dayton, O.

New address: **H. Clay Reed**, 244 Dallam Rd., Newark, Del.

1923

Perilla R. Harner AM '28 has accepted a position as teacher of mathematics in the Emma Willard School, Troy, N. Y.

Alvin F. Julian has resigned his position as varsity football, basketball and baseball coach at Muhlenburg College to become backfield coach of the Holy Cross football team. Mr. Julian came to Mount St. James as the personal choice of John Da Grosa, new head coach of the Crusaders. Said Da Grosa of his new assistant, "He is one of the top football coaches of the country and his record certainly stamps him as one of the outstanding basketball coaches in the nation."

New address: Mr. and Mrs. Charles W. Crist (**Anna M. Speare**), 2939 Berkley Rd., Ardmore.

New address: Mrs. **Isabel Deibler** Rice x'23, Market St., Sunbury.

New address: Dr. and Mrs. **Andrew M. Gehret (Ruth Matz** x'27), 311 N. Broom, Wilmington 14, Del.

New address: **Malcolm Riess** x'23, Box 43, Mercedes, Tex.

x1924

C. Brown Hyatt x'24, ingenious employee of the Philco Radio Corporation for the past 13 years, recently brought joy and new hope to a young sailor paralyzed in battle action from his waist down. Challenged by his daughter to do something to help the despondent ex-piano player, Brown constructed a portable piano keyboard thereby enabling the bed-ridden G.I., and others like him, to do something he had despaired of being able to do again.

1924

Joseph H. Powell is equipment engineer for Edward G. Budd Manufacturing Co. in Philadelphia. He and his wife reside at 3983 Vernon Rd., Drexel Hill.

New address: **Earl S. Dunlap**, 108 East St., Springfield 4, Mass.

New address: Mrs. George H. Stevens (**Mildred L. Evans**), 2136 Brick Ave., Scranton 8.

New address: Mr. and Mrs. **Edwin D. Robb (Elizabeth McHose** '29), 37 W. Walnut Ave., Merchantville, N. J.

New address: Dr. and Mrs. **Nicholas Palma** x'24, 116 17th Ave., Paterson, N. J.

1925

Edwin J. Davies AM '37, history teacher, receives his mail at 341 E. Church St., Nanticoke.

Dr. **Roy E. Nicodemus** x'25, head of the department of obstetrics at Geisinger Memorial Hospital, Danville, is a pioneer in new methods in this branch of medicine.

After five seasons of officiating at top-ranking collegiate football games of the East, **Joseph H. Williams** x'25, certified public accountant of Kingston, earned the title of best football referee in Northeastern United States. This announcement, released by the Asa Bushnell office, was based upon Mr. Williams' score of 96.6 of a possible 100 points. The college football officials of the Northeastern section of the United States are divided into three classes; Mr. Williams is ace referee of Division 1, which includes men qualified to work any major college football game in the East.

New address: **Mark S. Butler**, R. D. 2, Windsor, N. Y.

New address: **Paul Schmidt**, c/o Walter Hummel, Bernharts.

New address: Mr. and Mrs. G. Clough (**Myrtle Stickler** x'25), 229 W. Maple St., Hazleton.

New address: Dr. and Mrs. **William E. Thompson, Jr.** x'25 (**Mary E. Seidel**), Delta, York Co.

1926

After serving 20 years as head of the mathematics department at the Williamsport High School, **John C. Hoshauer** has resigned his position to accept a similar post at the State Teachers College, Edinboro.

James T. Meckley x'26 is principal of the junior-senior high school at East Conemaugh.

Boyd Sheddan has been appointed manager of the wage administration department in the personnel branch of Macy's, New York.

Tom Murphy, star in both basketball and baseball at Bucknell, will return to Sunbury this summer as umpire in the Inter-State League. He is coach and teacher in Central High School, Trenton, N. J.

New address: Mr. and Mrs. **Robert A. Black**, 206 N. 47th St., Lawnton.

New address: Dr. **Stewart F. Brewen**, 309 N. Second St., Wormleysburg.

New address: **Josiah D. Carll**, 44 Walnut St., Salem, N. J.

New address: Mrs. Edwin Richman, Jr. **(Ruth D. Fetzer x'26)**, 649 Ridgeland Terrace, Leonia, N. J.

New address: Mr. and Mrs. **Paul G. Potter (Margaret F. Riley, x'28)**, 234 Allegheny River Blvd., Oakmont.

1927

Dr. **Willard A. Laning**, former instructor in electrical engineering at Bucknell, has accepted a position as electrical engineer with the Inductive Equipment Corp. of Gettysburg. He has been instructor at the University of Illinois, Gettysburg College and the University of Maryland; design engineer on electronic transmitting tubes at Westinghouse and of electronic tubes for the Federal Telecommunications laboratories. Dr. and Mrs. Laning and their nine-year-old daughter reside in Gettysburg.

James E. Sugden has been promoted from the position of manager of the Sunbury district of the Pennsylvania Power and Light Company to the managerial post of the Wilkes-Barre division.

New address: Mrs. **Paul W. Heim** x'20 **(Lillian Ditzler x'27)**, 414 Center St., Milton.

New address: Mr. and Mrs. **C. J. Kushell, Jr. (Isabelle Morrison '26)**, Yardley Rd., Yardley.

1928

Dr. and Mrs. **Henry J. Pettit, Jr.** x'28 reside at 907 7th St., Boulder, Col. Dr. Pettit is professor of English at the University of Colorado.

Rev. **Wilbur S. Sheriff** x'28, D.D., has resigned his charge at Cooperstown, N. Y., to accept a call to the Memorial Methodist Church, 210 Vine St., Johnstown.

Mr. and Mrs. **Donald D. Streeter** x'28 live at R. D. 4, Vineland, N. J. Mr. Streeter is a metal craftsman and operates a shop at Iona, N. J.

New address: Mr. and Mrs. **William F. Harpster** x'28, 1260 E. 127th St., Los Angeles, Calif.

New address: Mrs. **John R. Gilmour (Elizabeth A. James)**, 157 S. Hanover St., East Orange, N. J.

New address: Mrs. Norman P. Hublitz **(Evelyn Pauling)**, Meeting House Lane, Amagansett, N. Y.

New address: Dr. and Mrs. **Ralph H. Feick (Mary Rodgers)**, 1800 Bern St., Reading.

New address: Mrs. William McGough **(Helen Williams)**, 106 W. Crystal Lake Ave., Westmont, N. J.

New address: Mr. and Mrs. **Wyatt E. Williams**, 1115 5th Ave., Huntington 1, W. Va.

1929

James P. W. Davis is an electronic engineer for the U. S. Marine Technical Co. of Baltimore, Md. He and Mrs. Davis reside at 34 Eichelberger St., Hanover.

Mr. and Mrs. **John G. Farrow (Caroline E. Davison '30)** receive mail in care of the high school, Scarsdale, N. Y., where Mr. Farrow is head of the biology department.

Alfred Rawlinson, librarian, receives his mail at Centre College Library, Box 401, Danville, Ky.

1930

Dr. **Benjamin Fenichel** has resumed the practice of medicine at 3020 W. Diamond St., Philadelphia 21.

Mr. and Mrs. **Frank M. Lepore (Ethel G. Walter '31)** reside at 99 Page Ave., Kingston. Mr. Lepore is head of labor supply services in Harrisburg.

A scholarship has been established in memory of **Paul Wilbur Slifer** by a gift from his father's estate. Paul was the victim of a hit-and-run tragedy during his freshman year.

David C. Ulmer has accepted the position of teacher of biological science at the State Teachers College, Lock Haven. For the past three years he has been supervisor of student teaching in science at the Edinboro State Teachers College. The new address of Mr. and Mrs. Ulmer is 110 Susquehanna Ave., Lock Haven.

New address: **Robert B. Albright**, Apt. A, 8700 Roven Dr., Towson 4, Md.

New Address: Mr. and Mrs. **John S. Burlew (Grace Schaum)**, 4624 Chestnut St., Washington 14, D. C.

New address: Mr. and Mrs. Charles H. Anderson **(Sarah P. Hawes)**, 230 S. Franklin St., Chagrin Falls, O.

New address: Mr. and Mrs. **Harold Linden**, 16 Washington St., Alexandria Bay, N. Y.

1931

Olive B. Barr is secretary to Prof. Amos E. Neyhart, Administrative Head, Institute of Public Safety at The Pennsylvania State College.

Dr. **Sherwood Githens, Jr.** has resigned his position in the Department of Graduate Physics and Communication Engineering of Harvard University to accept the position of physicist to the Applied Physics Laboratory, Johns Hopkins University. Dr. and Mrs. Githens, son Sherwood III and daughter Nancy Lassiter reside at 7489 Wildwood Dr., Takoma Park 12, Md.

Dr. **Charles A. Godcharles**, head of the Department of Philosophy and Psychology at Millikan University, has resigned to accept a similar position at Union College, Schenectady, N. Y. Godcharles did his graduate work at Duke University. After receiving his degree, he taught at the Bucknell Junior College until he was called to the campus as assistant in philosophy and psychology. Dr. J. Walter Malone, president of Millikan University, reports great reluctance in accepting the resignation, since Dr. Godcharles had become so valuable in their educational program.

Dr. **Keith E. Haines**, orthopedic surgeon, has offices in Camden. He and Mrs. Haines reside at 515A Maple Ave., Collingswood, N. J.

Arthur E. Minnier MA '36 has accepted the position of supervising principal of schools at Clarks Summit.

New address: Dr. **Margaret Erb** Fitch, 573 Elm St., Crossett, Ark.

New address: Dr. and Mrs. **Charles F. Fox, Jr. (Marian Stinson)**, 180 Washington Ave., Vandergrift.

New address: Mrs. Frank Wildebush **(Rachel H. Gawthrop)**, 7004 W. Franklin St., Westhampton, Richmond, Va.

New address: Mrs. N. L. Rothman **(Mary Gross)**, 255 W. 88th St., New York 24, N. Y.

New address: **Frank W. Hower**, 136 W. 55th St., New York 19, N. Y.

New address: Mrs. Ned H. Meinhard **(Esther O'Blenis)**, 1522 N. 35th St., Richmond 23, Va.

New address: Mr. and Mrs. **Albert T. Sprankle**, R. D. 1, Butler.

New address: **Harry C. Walter**, Lorain Coal & Dock Co., 33 N. High St., Columbus 15, O.

New address: Mrs. M. H. McDowell, Jr. **(Roberta Slifer)**, 111 Cahill Lane, Oak Ridge, Tenn.

New address: Mrs. Murray F. McCaslen **(Harriet E. Wilson)**, Oak Hill Farms, Mt. Royal Blvd., R. D. 2, Allison Park.

1932

Dr. **George L. Abernethy**, for the past six years head of the Department of Philosophy and Psychology at the University of South Dakota, has accepted a position as professor of philosophy at Davidson College, Davidson, N. C.

Mr. and Mrs. **Guido J. Cagnoni** receive mail at Box A, Dell Ave., Kenvil, N. J.

Walter F. Hopper, Jr., consultant of the Nassau County Tuberculosis and Public Health Association, receives mail at 25-05 83rd St., Jackson Heights, N. Y.

Mr. and Mrs. **Earle C. Morse** x'32 wish mail sent to the business address of Mr. Morse—82 Devonshire St., Boston, Mass.

George Sandel MS '46 has returned from the armed forces to his position as teacher at the Industrial School, Hershey.

Nolan F. Ziegler, Esq., attorney-at-law, receives mail at his business address—Keystone Building, Harrisburg.

Mr. and Mrs. **L. J. Wilson** and two sons reside at 177 N. Main St., Port Chester, N. Y.

New address: Mr. and Mrs. **Harry G. Fry**, 357 Morrison Ave., Salem, N. J.

New address: **H. Lynn Goughnour**, 4 Oak St., Wilkes-Barre.

New address: Mr. and Mrs. **Rolf Zimmerman (Elinor M. McLeavy)**, 133 Franklin Ave., River Forest, Ill.

New address: **Arthur B. Marston** x'32, 203 Walton Ave., Lemoyne.

New address: Mr. and Mrs. **William R. Sisley (Mary L. Smith)**, Belvidere and Chestnut Sts., Westfield, N. J.

New address: Mr. and Mrs. **Samuel H. Woolley**, Old Wood Rd., Morris Plains, N. J.

1933

Albert H. Fenstermacher has been elected secretary of M. M. Freeman & Co., Inc., and has become director of the newly-created trading department.

Rev. **Alfred B. Haas** has been elected to the position of assistant professor of practical theology at Drew Theological Seminary, Madison, N. J. During the past year he has been pastor of the Park Avenue Methodist Church, New York, N. Y.

Mr. and Mrs. **Harry C. Owens** wish their mail to be sent to the business address of Mr. Owens — Industrial Supply Co., 451 E. Broad St., Hazleton.

Dr. and Mrs. **Joseph G. Smith** x'33 receive their mail at his business address—506 Arch St., Sunbury.

Gordon B. Taylor x'33, consulting management engineer for Trundle Rug Co. of Cleveland, O., receives mail at his home address, 52 Liberty St., Kearny, N. J.

New address: Dr. **Paul A. Bowers**, 2031 Locust St., Philadelphia.

New address: Dr. and Mrs. **William F. Ort**, 230 Juniper St., Quakertown.

New address: Mr. and Mrs. D. M. McGary **(Louise E. MacClaren)**, 521 Sixth Ave., New Kensington.

New address: **Harold J. Rose**, 70 Bull Terrace, Irvington 11, N. J.

New address: Mrs. James L. Elder **(Mary J. Welsh)**, 324 Maple Ave., Morgantown, W. Va.

New address: Mrs. Harry Rich, Jr. **(Evelyn P. Williams)**, 37 E. Center St., Woodbury, N. J.

New address: Mr. and Mrs. C. V. Arnold **(Dorothy J. Worst** x'33), 1929 Fremont Ave., S., Minneapolis 3, Minn.

1934

Larry Berley, mechanical engineer, receives mail at his business address—Box 426A, Chandler, Ariz.

Dr. **Kenneth S. Brickley** has been elected assistant surgeon of the Lock Haven Hospital.

Mr. and Mrs. **Clifford W. Boothe** receive mail in care of the Elkland Township High School, Elkland, where Mr. Boothe is principal.

Harvey D. Burgstresser x'34, sales representative for Norristown Magnesia and Asbestos Co., receives mail at 216 Beech St., Pottstown.

John L. Cisek x'34, accountant, lives at 126 Cottage St., Jersey City 6, N. J.

Edgar L. Fendrich, accountant for Pan-American Airways, Inc., receives mail at 29 Daily St., Nutley, N. J.

Raymond R. Rommelt, having returned from service, is a teacher in the South Williamsport public schools. He is active in the Lycoming County Branch of the P.S.E.A., chairman of the Bald Eagle District, Boy Scouts of America, and a member of the executive board of the West Branch Area Council of the same organization.

Bessie M. Snyder x'34, trade association executive, receives mail at 121 Underwood Ave., Greensburg.

Dr. and Mrs. **Malcolm J. Williams** reside at 1212 Vermont St., Lansing 6, Mich. Dr. Williams is assistant professor of education at Michigan State College.

Isadore I. Zlotkin, Esq., receives mail at 67 Center St., Freehold, N. J.

New address: **William A. Dando**, 740 Bridle Rd., Glenside.

New address: Mr. and Mrs. **Clavin C. Fisher (Elizabeth S. Murray** '35), 125 Brookfield St., Manchester, Conn.

New address: Mrs. Leonard F. Bush **(Jean Hill)**, 2648 E. 27th St., Sheepshead Bay, L. I., N. Y.

New address: **Isabel James**, 1518 Green St., Harrisburg.

New address: Mrs. J. Leland Fox **(Marie A. Steinbach)**, 7 Olive Ave., Rehoboth Beach, Del.

New address: **Michael Stranko**, 1859 Madison St., Ridgewood, N. J.

New address: Dr. and Mrs. **George E. Thomassy** x'34, Hanover.

1935

George J. Keller MA '35, head of the Art Department of Bloomsburg State Teachers College, again forsook his classroom to spend his eighth summer "under canvas" in the lion tamer's cage. During the past few months Mr. Keller was touring Canada and the eastern states with Garden Brothers' indoor circus and had a featured spot on the bill. His act now includes three African lions, a puma, a black panther, a leopard, and a tiger. Mr. Keller is said to be the first among animal trainers to work several different species of the cat family in the arena at the same time.

F. Kathryn Stannert, following service with the WAVES, has returned to Hawaii where she will be dean of girls and instructor of English in the senior academy of the Punahou School in Honolulu.

Sidney I. Wolfson x'35, New Jersey state sanitarian, has been granted a graduate fellowship in the School of Public Health, Faculty of Medicine, at Columbia University. The fellowship was awarded through the New Jersey Department of Health.

New address: Mr. and Mrs. **Harry L. Jenkins, Jr. (Luella M. Pierce** '35), 2720 Cheltenham Ave., Philadelphia 19.

New address: Dr. and Mrs. **Robert M. Lindner (L. Eleanor Johnson** '34), 306 Ingleside Ave., Catonsville, Md.

New address: Mr. and Mrs. **Gardner Loughery (Mary E. Hill)**, 318 Howell Rd., Englewood, N. J.

New address: Mr. and Mrs. **William S. Liming (Ruth Rohr** '34), 397 Willbirn Blvd., Mineola, L. I., N. Y.

New address: Mr. and Mrs. **L. W. Scheffler (Elizabeth A. Bentley** x'33), 34 Lindhurst Place, Rockville Centre, L. I., N. Y.

New address: Mr. and Mrs. **Leonard A. Miller** x'35, 105 Grove St., Wilkes-Barre.

New address: Mr. and Mrs. **Gene Zanarini (Mary N. Hanning** '36), 18 Metropolitan Oval, New York 62, N. Y.

1936

Dr. and Mrs. **Harold Evans (Helen Showalter** x'34) reside at 422 Market St., Mifflinburg, where the former is engaged in the practice of medicine.

Dr. and Mrs. **C. William Miller (C. Josephine Williams)** have moved to 1921 N. Park Ave., Philadelphia. Dr. Miller is assistant professor of English at Temple University.

New address: Mr. and Mrs. **Vernon F. Stompler,** C. E. Engineering Supervision, 641 Bellevue Ave., South Langhorne.

1937

Hugh Morrow had a feature article in the March 23 issue of *The Saturday Evening Post,* "Washington's Social Hothouse."

1938

New address: Major and Mrs. E. J. Hart **(Carol Lee Davis),** 150 E. 7500 South, Midvale, Utah.

1940

Peggy Davis, recently returned from Stockholm, Sweden, is living at 2111 Mass. Ave., N. W., Washington, D. C.

Louis Tomasetti, star halfback at Alma Mater and football pro with the Pittsburgh Steelers and more recently the Philadelphia Eagles, has joined the Buffalo Bisons of the All-American Football Conference.

1941

New address: **Charles L. Pattison,** Elkland.

1942

Walter A. Freyburger is a research fellow in pharmacology in the graduate school at the University of Michigan, Ann Arbor, Mich. He plans to register in the Medical School where he will concomitantly pursue his Ph.D. and M.D. degrees.

New address: Mr. and Mrs. James H. Alley **(Elaine Schatz),** 52 Mason St., Greenwich, Conn.

x1942

New address: Mr. and Mrs. Carl F. Schunemann **(Josephine Harter),** 13505 Gainsboro Ave., East Cleveland 12, O.

x1943

Elizabeth Owens is head of the curative workship, occupational therapy dept., Johns Hopkins Hospital, Baltimore, Md.

1944

Kitty Stevenson, employed in the art dept. of N. W. Ayer & Son, Inc., Philadelphia, impersonated Catherine de Medici in an advertisement which appeared in several magazines recently.

1945

Martha Sober is secretary to the supervisor of business training program, General Electric Co. She receives mail at Colonial Garden Apts., Apt. No. 5. 275 Palisade Ave., Bridgeport 8, Conn.

Births

1932

A son, David Freeman, was born to Mr. and Mrs. **Glen W. Rollins (Miriam V. Stafford** '31) July 2, 1946. They reside at Apt. C, 3605 Gorman Ave., Waco, Tex.

1934

Mr. and Mrs. **Paul Benson** MSc '34 **(Anna Louise Stolz** '42) are the parents of a son, Paul George, born June 3, 1946.

1935

Mr. and Mrs. **Edwin H. Hartman** x'35 proudly announce the birth of their third child, Edwin Dudley, April 18, 1946. The Hartmans reside at 128 W. Main St., Webster, N. Y.

1937

A daughter, Sarah Elizabeth, was born to Mr. and Mrs. Russell B. Hershey **(Sarah E. Davis)** April 22, 1946.

Mr. and Mrs. **Allen N. Reynolds (Clementine Gordon)** are the parents of a daughter, Judith Lee, born April 2, 1946. They receive mail at Box 72, Hershey Rd., R. D. 3, Johnstown.

1938

Rev. and Mrs. Sargis Matson **(Janet McKenna)** announce that daughter Margaret Anne has a brother, Peter Clifton, born July 9, 1946.

A daughter, Adele Lee, was born to Mr. and Mrs. **George Porter,** November 13, 1945. The Porters reside at 1730 S. Adams St., Fort Worth, Tex.

A son, Thomas George, was born to Mr. and Mrs. Thomas Whittam **(Sarah Reifsnyder)** March 11, 1946.

Dr. and Mrs. **Robert E. Streeter (Ruth Parker)** are the happy parents of a daughter, Jeanette Frear, born May 14, 1946. Dr. Streeter is assistant professor of English and faculty advisor of *The Bucknellian.*

Twins, Kathryn Decker and William Claude, were born to Mr. and Mrs. **William Van Duren (Olive R. Decker** '37), November 22, 1945.

Mr. and Mrs. **David M. Williams (Charlotte Noll** '39) are the proud parents of a son, Bruce Noll, born May 15, 1946.

1939

A son, Felisa Jenkins, was born to Mr. and Mrs. **Charles O. Bracken,** June 3, 1946.

A daughter, Barbara Jean, was born to Mr. and Mrs. David F. Shontz **(Mildred E. Clouser),** September 19, 1945.

A son, Robert Allen, was born to Mr. and Mrs. **Harry Corson** on March 27, 1946.

A daughter, Joanne Evelyn, was born to Mr. and Mrs. **Howard Crabtree,** February 18, 1946.

Mr. and Mrs. **Robert E. Smith (Margaret Farrell** '41) announce the birth of a son, David Foster, September 18, 1945.

Mr. and Mrs. **Robert S. Stevenson** are the proud parents of a daughter, Barbara Ann, born March 14, 1946.

Mr. and Mrs. **D. Richard Wynn (Helen Specht)** are the happy parents of a daughter, Sherry Lee, born July 8, 1946.

1940

A son, Charles Edwin, was born to Mr. and Mrs. **Ralph A. Bush (Marjorie Brumbaugh** x'42), June 14, 1946. The Bushes live at 6728 N. Rockwell St., Chicago 45, Ill.

A daughter, Martha Divan, was born to Mr. and Mrs. James A. Miller **(Mary T. McCrina),** March 15, 1946.

Mr. and Mrs. **John J. Mundry** announce that son John has a brother, Michael, born October 13, 1945. Mr. Mundry is a vegetable specialist for W. Atlee Burpee Seed Co., and resides with his family at Fordhook Farms, Doylestown.

A daughter, Beverly, was born to Lt. Comdr. and Mrs. Robert B. Bruns **(Gladys Stillman)** July 7, 1946.

Dr. and Mrs. **Leslie W. Whitney** x'42 **(Joan Davidson),** announce that daughter Jennifer Lesley has a baby brother, Christopher John, born March 4, 1946.

1941

A daughter, Linda Louise, was born February 9, 1946, to Mr. and Mrs. Arthur H. Dumelin **(Janet Clayton).**

Mr. and Mrs. **William T. Kresge** are the proud parents of a son, William Theodore, Jr., born January 6, 1945.

Mr. and Mrs. **Thomas Meyer (Marion Phillips** '43) are the happy parents of a daughter, Peggy Ann, born November 3, 1945. The Meyers reside at 415 Atlantic St., S. E., Washington 20, D. C.

A daughter, Jean Ash, was born to Mr. and Mrs. **Myron Eisenberg (Ann Lowther)** June 15, 1946.

Mr. and Mrs. **Paul W. Clark (Marie Hirons)** are the happy parents of a daughter, Judith Marie, born May 25, 1946. The Clarks live at 225 Washington St., Gloucester, Mass.

1942

A son, James Paul, was born to Mr. and Mrs. **O. P. Schuessler, Jr.**, June 1, 1946.

A son, Robert Foster, was born to Mr. and Mrs. Morton F. Harris **(Norma M. Schotland)** June 22, 1946.

1943

A daughter, Judith Ann, was born to Mr. and Mrs. **Charles E. Appleby** x'43, April 25, 1946.

Mr. and Mrs. **John P. Little (Mary Griffiths** x'46) have announced the birth of twins, Richard Paul and William Baker, December 5, 1945.

A daughter, Ellen Ann, was born to Mr. and Mrs. James Latta, Jr. **(Eleanor Pyle)**, April 13, 1946.

* * *

Down the Aisle

1927

Lt. Col. **Christy Mathewson** (son of **Christy Mathewson** x'02, immortal pitcher of the New York Giants) and Lola Finch of London were married January 15, 1946. Until his reassignment, Lt. Col. Mathewson and his English bride will reside with the former's mother, Mrs. Jane Stoughton Mathewson, at Saranac Lake, N. Y.

1928

Alice Lambert became the bride of S. Steele Crissman on August 18, 1945. They reside in the Oxford Apartments, 346 Main St., Johnstown.

1930

Dorothy M. Dennis became the bride of Howard T. Williams in the Brick Presbyterian Church, New York, May 18, 1946. She has been employed by the Radio Marine Corporation of New York where Mr. Williams is an executive. The couple will reside at 2652 Jefferson St., Wilmington, N. C.

Harry R. McKeehan x'30 and Ellen Oates were recently married in the First Presbyterian Church, Wilkes-Barre. Mr. McKeehan is employed as mining engineer by the Hazleton Lehigh Valley Coal Co. The couple will reside at 488½ Monument Ave., Wyoming.

1932

George F. Sandel and Kathryn L. Witmer were married March 16, 1946, in the First Church United Brethren in Christ, Hummelstown. Included in the wedding party were **Ann L. Ferucci** '33 (bridesmaid) and **Paul S. Reitz** '35 (best man).

Major **Gilbert Strauser** '32 and Catherine Hebb were married September 1, 1945, in the Huber Memorial Lutheran Church, Baltimore, Md.

William H. Wood, Esq., and Gwendolyn Evans were married June 16, 1946. They will reside at 2605 Market St., Camp Hill. Mr. Wood is associated with the law firm of Hull, Leiby and Metzger of Harrisburg.

1936

Sara J. Brosious and **Robert W. Rhoads** x'36 were united in marriage in the Zion Lutheran Church, Sunbury, July 14, 1946.

1937

Dr. **Nicholas A. Lorusso** and Marguerite Michard of Dreux, France, were married in St. Mary's Church of the Immaculate Conception, Wilkes-Barre, June 20, 1946.

William L. Roberts and Catharine M. Shea were married in St. Peter's Catholic Church, Memphis, Tenn., May 4, 1946.

1938

William H. Dauberman, former assistant in the Department of Physics at Bucknell, and Helen R. Hisdorf were united in marriage in the Lutheran Church, Edgewood, April 13, 1946. They are associated with the Westinghouse Electric Corp., Pittsburgh.

Marion Ranck became the bride of Harry V. Rose in the First Baptist Church, Lewisburg, on March 15, 1946. **Mary Walker** '35 was maid of honor and **William Wilkinson** '46 was best man.

Gertrude Zinck became the bride of Roy U. Blaetz, July 1, 1946. The couple resides at The Kenilworth, Apt. 1212, Germantown, Philadelphia.

1939

Ruth R. Feltner became the bride of Capt. **Norman O. Harris** x'38 in the Creston Avenue Baptist Church, New York City, February 16, 1946.

Frederick O. Yohn and Mary I. Pfeiffer were united in marriage in the Presbyterian Church, Muncy, June 1, 1946.

1940

F. Leon Arbogast, Jr. and Eula D Cullen were married in the Napoleon Ave. Methodist Church, New Orleans, La., May 9, 1946. The couple resides at Pittsburgh.

Capt. **Frank Garro** was married recently to Mimi Lomanaco in the Episcopal Church, Naples, Italy. Capt. Garro is serving with the Army's Criminal Investigation Dept. in Italy. His wife is civilian secretary for the organization. The couple was decorated with the Sacred Imperial Order of Constantine which dates back to the Fourth Century.

John J. Kovski and Jacqueline J. Coffey were united in marriage at Dayton, Ohio, February 27, 1946.

1941

Genevieve Brennan became the bride of **William C. Davis** '47, in St. Ignatius' Church, Kingston, July 4, 1946.

Virginia M. Engle became the bride of Earnest E. Rogers at Swarthmore, March 2, 1946. In the bridal party were Mr. and Mrs. **Walter Blair (B. Eloise Garber)**. Mr. and Mrs. Rogers reside at Rantoul, Ill.

1942

Richard M. Biow x'42 and Adet Lin, daughter of Lin Yutang, Chinese author and philosopher, were married in New York in May, 1946.

Ruth Braden became the bride of William A. McNamee in the Church of St. James the Less, Scarsdale, May 11, 1946. Mr. McNamee has been associated with the public relations department of the Pan American Air-

ways, Washington, D. C. The couple resides at Cambridge, Mass.

Russell G. Ernest and Matilda E. Kling were united in marriage in St. Peter's Lutheran Church, New York City, June 1, 1946. The couple resides at 167 Coddington St., Rahway, N. J.

Madeline C. Morgan and Major **Clyde C. Holler, Jr.** x'41 were united in marriage in the Trinity Episcopal Church, Asbury Park, N. J., March 9, 1946.

Margaret R. Messler x'42 became the bride of Carl G. Lutz on March 28, 1946, at Trenton, N. J.

1943

Maribeth Bond became the bride of Rev. Edward N. Peck in a ceremony performed by the bride's father, Dr. Charles M. Bond, professor of religion at Bucknell, and Rev. David G. Gelzer of Yale Divinity School, in the First Baptist Church, Lewisburg, June 8, 1946.

Gloria M. Windsor became the bride of **George R. Culp** in the Gospel Temple at Fort Wayne, January 1, 1946. The couple will reside at 1526 Oakland, Fort Wayne 7, Ind.

Joseph B. Lukowski and Anne Priestly were married in St. Anthony's Church, Charleston, W. Va., May 25, 1946. Mr. Lukowski is employed as a chemical engineer by Carbide and Chemicals Corp., Charleston.

Isabel B. Kent and **Kenneth Finger** x'44 exchanged vows in the First Presbyterian Church, Ridgewood, N. J., February 16, 1946.

Dr. **William M. Strunk** and Beatrice M. Anthony were married in the Methodist Church, Kingston, March 9, 1946. Dr. Strunk began his interneship at Polyclinic Hospital, Harrisburg, on April 1.

x1943

Margaret C. Gundy and Norman W. Ulmer were united in marriage in the Llyswen Methodist Church, Altoona, November 10, 1945.

1944

Fay F. Adams became the bride of Harry C. Snyder in the Lewisburg Baptist Church, March 1, 1946. Mrs. Snyder is taking graduate work at the University and Mr. Snyder is enrolled in the commerce and finance course on the campus.

Nonette Geschwindt became the bride of Edward Lacko on October 21, 1945.

Albert M. Magagna x'44 and Elizabeth Hartley were united in marriage in Our Lady of Sorrows Catholic Church, Takoma, Md., July 13, 1946.

Mary F. Olson and William T. Muncaster were married in St. Paul's Congregational Church, Nutley, N. J., April 6, 1946.

Rosemary W. Palmer and **Merle W. Smith** x'45 were married in the Chevy Chase Methodist Church, Chevy Chase, Md., June 15, 1946.

Ruth White became the bride of Clifford Bath in the Methodist Church, Mt. Carmel, March 30, 1946.

1945

Jean Allen became the bride of James W. Dow at Roaring Branch, December 24, 1945.

Delia Edel became the bride of Raymond J. Ruff at Allentown, June 29, 1946.

Marjorie E. Hudson became the bride of Ens. **William E. G. Bond** in a ceremony performed by the father of the bride, Dr. **Roland Hudson** '24, and the father of the bridegroom, Dr. Charles M. Bond, professor of religion at Bucknell, in the First Baptist Church, Elmira, N. Y., May 19, 1946. The couple will reside in Hawaii.

Marian L. Murachanian and **Richard W. Lowrie** x'46 were married in St. Paul's Episcopal Church, Englewood, N. J., June 15, 1946.

Doris Okun was married on March 25, 1946, to Lt. (j.g.) Robert Seigal at the Hotel Pierre in New York City.

Nancy J. Reamer became the bride of John W. Walker in the Lincoln Street Methodist Church, Shamokin, July 4, 1946.

Norma L. Rogers and **Richard W. Westneat** x'45 were married June 25, 1946. They live at 200 Pinehurst Ave., New York, N. Y.

Helen A. Wythes became the bride of **George M. Naimark** x'45 at Haddonfield, N. J., June 24, 1946. The couple receives mail at R. D. 1, Pinebush, N. Y.

1946

Jeanne Boden became the bride of Eugene Troutman in the Methodist Church, Shamokin, April 27, 1946.

Catherine J. Brown became the bride of 2nd Lt. Benjamin B. Williams, West Point graduate, at the First Methodist Church, Mt. Carmel, June 6, 1946.

Ens. **Charles W. Hellie** and Ann Louise Shea were united in marriage in the Trinity Episcopal Church, Williamsport, July 2, 1946.

Janice V. Ubil became the bride of **Alvin M. Fischer** '49, in the First Baptist Church, Pottsville, July 4, 1946.

x1947

June Dipple and Lt. Lester Heinz, USMC, were married in the First Presbyterian Church, Baldwin, L. I., N. Y., February 3, 1946.

Betty Housel became the bride of Keith Schreckengast on April 21, 1946, in the Presbyterian Church, Lewisburg.

* * *

Completed Careers

I 1876

Ida Frick died at the Evangelical Hospital, Lewisburg, July 9, 1946. Throughout her life she had been active in church and civic affairs.

M 1899

George S. Blood, late president and treasurer of the Quaker Manufacturing Company of Lewisburg, died March 31, 1946, at the Evangelical Hospital as the result of a stroke.

C 1900

Glenn G. Durham, sales engineer, died at Philadelphia, November 15, 1945. He is survived by a brother, **James G. Durham** '04.

x1901

Arthur E. James, 68, former columnist, editor and director of film advertising and publicity, died at Baltimore, Md., May 22, 1946. After five years of reporting on *The Philadelphia North American, The World,* and *The Evening Mail,* Mr. James held the position of city editor of *The Morning Telegraph* from 1906-14. The direction of advertising and publicity then absorbed his interests for a seven-year interval, during which he was an ardent champion of the rights of independent producers and theater operators. In 1921 Mr. James returned to the publication field as editor-in-chief of *The Motion Picture World.* Later he founded and edited *Motion Pictures Today,* which in 1929 he merged with *Exhibitors' Daily Review.* In succeeding years Mr. James did publicity writing for various industrial firms and in 1943 was appointed financial editor of *The Baltimore News-Post,* which position he held at the time of his death. Two daughters survive.

1905

Rev. **Charles H. Scheick**, for twenty-four years pastor of the Lynhurst Baptist Church, Indianapolis, Ind., died January 14, 1946. After serving pastorates in Iowa, Wisconsin and Garrett, Ind., Rev. Scheick came to Lynhurst church where the membership rapidly increased from fifty to one thousand persons. In 1945 Lynhurst Baptist was elected "Church of the Year" by the American Baptist Publication Society. Rev. Scheick was also moderator of the Baptist Association and was chairman of evangelism of the denomination. He is survived by his widow and three sons.

1906

Dr. **LeRoy W. Hoon**, 62, for thirty-five years a physician and surgeon in Monongahela, died there May 11, 1946. He is survived by three sons, two of whom are doctors.

Henry J. Lose, 63, x'06, mechanical engineer, died at the Norristown Hospital in June, 1946.

M 1909

Janet Mensch, instructor in organ for twelve years in the Bucknell School of Music, died at Mifflinburg, September 9, 1945.

1909

Rev. **Earle G. Guyer**, for eighteen years pastor of the Baptist Church at Hughesville and of the associated Baptist and Methodist Churches at Eagles Mere, died January 5, 1946, in the Muncy Valley Hospital. His widow, one daughter and four sons survive.

Mrs. Edgar I. McGee (**Pearle R. DeYoe**) died at Uniontown, March 16, 1946. Having majored in music and art while at Bucknell, she has a number of paintings to her credit. Mrs. McGee was active in Christian and social work.

Arthur E. McNinch, civil engineer for the City of Pittsburgh for more than twenty-five years, died at the Veterans Hospital at Aspinwall, June 2, 1946. He is survived by his widow and two daughters.

1910

Irvin A. Timlin, 65, for forty years teacher in Pennsylvania schools and retired principal of Overbrook Junior High School, Pittsburgh, died at his home in Mt. Lebanon, June 22, 1946. He is survived by his widow, a son and four daughters.

1911

Dr. **Howard W. Starkweather**, noted for his work on atomic weights and gas densities in university research and for his major contribution to the development of neoprene while with the DuPont laboratories, died suddenly May 18, 1946, at his home at Westover Hills, Wilmington, Del. Since 1943 he had been head of the major division of polymerization and fine chemicals at the Jackson Laboratory, Chambers Works, Deepwater, N. J. He had specialized in high-pressure reactions and in research on the development of neoprene and other rubber-like substances. He had written many scientific articles in his field and was the holder of important patents. Mr. Starkweather received the Ph.D. degree from Harvard in 1925. After graduation from Bucknell he taught at Phillips Exeter Academy, Hobart College and Brown University. He joined the staff of the duPont experimental laboratory in 1929. His wife, the former **Matilda Golding** '19, and two children survive. His brother, **George Starkweather**, was graduated from Bucknell in 1919.

1912

Mrs. **Emma Keiser** Raplee died of coronary thrombosis at her home in Buffalo, N. Y., in January, 1946.

E. B. Cline, retired supervising principal of schools, Danville, died May 14, 1946, after an extended illness.

C. Warren Brown, former high school teacher, died of a heart attack at his home in Uniontown, June 9, 1946. He is survived by his widow and three children.

1921

Dr. **Denzil K. King**, 47, Milton physician for fifteen years, died in his sleep, June 16, 1946, of coronary occlusion. He had been in ill health since his first attack in February but had been able to resume his practice. Dr. King is survived by his widow, two children, a brother (also a doctor) and a sister.

1922

Harold G. Florin died at Cleveland, O., March 15, 1946.

x1924

Arthur S. Cooper died very suddenly Saturday evening, April 27, 1946, while playing at a country club with his orchestra. His wife, a member of the orchestra, was with him at the time. For the past year Mr. Cooper had been associated with the engineering department of the Electrical Reactance Co. at Franklinville, N. Y.

1925

On May 28, 1946, Rev. **Walter L. Keyser**, 43, Baptist missionary to Burma and native of Williamsport, was drowned in the Toungoo River, Toungoo, Burma, shortly after his reappointment to the Burmese mission. For eighteen years a missionary of the American Baptist Foreign Mission Society, he was furloughed after the Japanese invasion. He and his wife had returned to Burma earlier in May. Rev. Keyser had gone ahead to Toungoo, where he was to be stationed, to find living quarters and is believed to have had a heart attack while swimming. Toungoo Christians, deeply grieving the loss of their beloved pastor, requested that they be allowed to cover the funeral expenses. Rev. Keyser is survived by his widow, who plans to continue the work of the mission, and a son.

x1925

Mrs. Leonard Spotts (**Emily Wurster**) of Williamsport died at the University of Pennsylvania Hospital, April 3, 1946. Surviving are a daughter and three sons.

1927

Rena Frankeberger, art teacher, author and artist, died at her home in Lewisberry, July 26, 1945. One of her most notable works is the Canterbury Frieze in the Senior High School, Williamsport.

x1930

Mrs. **Mary Pyle Smith** died in the Delaware Hospital, Wilmington, Del., after an illness of several weeks. Among the survivors is her twin sister, Mrs. Leslie Potts (**Alice Pyle** '30).

x1933

Robert C. Eyer died March 29, 1946, at the Evangelical Hospital where he had been a patient since his fall from a barn roof September 11, 1945. Mr. Eyer had been assisting his father in painting the roof when he fell to a concrete sidewalk and suffered a broken vertebra which paralyzed his body below the waist. Prior to the time of his accident Mr. Eyer had been employed by the Citizens Electric Co. He leaves his widow and two children. He was a brother of **Charles Eyer** '40.

x1947

William Tulloch, who had previously served in the armed forces, died May 30, 1946, following an appendectomy.

EDITORIAL

THE BUCKNELL ALUMNUS is published in March, June, September and December by Bucknell University, Lewisburg, Pa.

OFFICERS OF THE ASSOCIATION

EMMA E. DILLON '15, *President*, 609 Broad St. Bank Bldg., Trenton, N. J.
CLYDE P. BAILEY '29, *First Vice-President* .....206 Beech St., Edgewood
KENNETH W. SLIFER '26, *Second Vice-President* .....177 Briar Hill Lane, Woodbury, N. J.
DAYTON L. RANCK '16, *Treasurer* .....35 Market St., Lewisburg
FRANK G. DAVIS '11, *Secretary-Editor* .....140 S. Front St., Lewisburg

BOARD OF DIRECTORS

MILLER A. JOHNSON '20, 1425 West Market St., Lewisburg. Term expires 1947
EDGAR A. SNYDER '11, 431 Clark St., South Orange, N. J. Term expires 1947
O. V. W. HAWKINS '13, Flower Hill, Plandome, N. Y. Term expires 1947
KENNETH W. SLIFER '26, 177 Briar Hill Lane, Woodbury, N. J. Term expires 1948
CLYDE P. BAILEY '29, 206 Beech St., Edgewood. Term expires 1948
EMMA E. DILLON '15, 609 Broad St. Bank Bldg., Trenton, N. J. Term expires 1949
W. C. LOWTHER '14, 288 Walton Ave., South Orange, N. J. Term expires 1949
HERBERT L. SPENCER, University Avenue, Lewisburg

Homecoming

LAST year, after V-J Day, a notice was sent to Alumni inviting them to the Homecoming celebration. Gasoline had just been released for general use but cars were scarce and tires thin and precarious. There was little time to organize the celebration. However, a great crowd of loyal Bucknellians were on the job at the kick-off and a good time seems to have been had by all. The score was not just what we wanted, but we did see Tom, Dick and Cornelia and made a great start on the rejuvenation of a custom which was necessarily dead during the war.

This year, however, things are different. Throughout the year, especially on February 5 and at Commencement time, we have been constantly reminded of the significance of this particular period in Bucknell's development. On the hundredth birthday, February 5, probably more clubs than on any other date in history met to greet old friends and renew their allegiance to Alma Mater. Then, after long preparation, the Commencement celebration and class reunions brought to the campus nearly a thousand Alumni who report that this was one of the great events in their experience. In addition to the opportunity to meet old friends and strengthen old ties, they attended a Commencement celebration highlighted by eminent personalities and a nationwide broadcast featuring former President Marts and President Spencer, speaking on Bucknell's past and future respectively.

Now we look forward to a Homecoming celebration such as has never yet been held. It may be duplicated in the future, but it will be a hundred years before another occasion marking the passing of a century of Bucknell development can be celebrated. The setting is well-nigh perfect. We are playing a natural rival, Lafayette, which defeated us 19-3 when we dedicated the stadium twenty-two years ago. This year Lafayette comes with less of a superiority complex and with the memory of two defeats in succession, the latter being in 1945 with a score of 26-2. Gasoline and tires are plentiful. Lewisburg and neighboring communities are enthusiastic over the idea of putting on a parade and celebration that will show their regard for our Alma Mater. Already the business men of Lewisburg have employed a professional decorator to see that the town looks its prettiest, and it is expected that service clubs and other organizations from the entire area will co-operate in making the parade the biggest in the memory of Lewisburgers. Bucknell's Centennial Homecoming Day should go down in her history in letters of bright red.

* * * * *

Class Organization

AT Commencement in June, 1946, Bucknell Alumni met for class reunions for the first time in several years. And an unusual feature of the occasion was that all classes were invited to celebrate. Many of them responded; just how many is not known, since reports of several classes have not been received at this writing.

A number of the classes organized and elected or re-elected dynamic leaders, and indicate that they are ready to resume activity for Alma Mater. There is evidence that some constructive thinking is being done by a number of class members. The contribution of $500 by the Class of 1943 to the General Alumni Association and the suggestion of a who's who of classes is indication of an unmistakable wish of Alumni for more information about their classmates. They want to know where these live and what members of the class have fallen in the battle of life.

Elsewhere in this number of the ALUMNUS is a promise that names and addresses of their class members will shortly be sent to all. Your officers believe that this will help to nurture and increase the class enthusiasm already evident in many quarters.

* * * * *

Admissions

ALUMNI are reminded that persons hoping to be admitted to Bucknell in September, 1947, should apply at once. Other things being equal, early applicants will have preference. Also, other things being equal, children of Alumni will have prior rights. However, after the college is filled, it is as hard to place children of Alumni as those of non-Bucknellians.

Club Presidents

•

Altoona	M. Florence Rollins '16, 1922 Eighth Ave., Altoona, Pa.
Atlantic City	Robert K. Bell '20, 55 E. Surf Road, Ocean City, N. J.
Baltimore	J. Fred Moore '22, 4602 Maine Ave., Baltimore, Md.
Bloomsburg	J. Claire Patterson '35, 242 Penn St., Bloomsburg, Pa.
Bridgeport	Stanton R. Smith, 44 Marne Ave., Bridgeport, Conn.
Buffalo	
California-Northern	H. F. Hartzell x'08, 159 Alvarado Rd., Berkeley, Calif.
Capital District, N. Y.	John O. Roser '11, 25 Sunnyside Rd., Scotia 2, N. Y.
Charleston, W. Va. (Chairman)	Coleman J. Harris '12, 3810 Staunton Ave., Charleston, W. Va.
Chicago	A. R. E. Wyant '92, 2023 W. 101st St., Beverly Hills, Chicago, Ill.
Cincinnati	Fred B. McAllister '11, Ninth St. Baptist Church, Cincinnati, O.
Cleveland	Raymond E. Sprenkle '17, 2149 Reyburn Road, Cleveland, O.
Danville	Fred Diehl '25, 627 Bloom St., Danville, Pa.
Delaware	Arthur H. Winey '36, Faulk Road, R. D. No. 2, Wilmington, Del.
DuBois (Chairman)	Howard H. Moore '22, 509 Jackson St., Reynoldsville, Pa.
Elmira	Roland O. Hudson '24, First Baptist Church, Elmira, N. Y.
Erie (Chairman)	Lyman C. Shreve '11, 607 Ariel Bldg., Erie, Pa.
Harrisburg	Isabel M. James '34, 1518 Green St., Harrisburg, Pa.
Hazleton	Patrick J. Gillespie '28, 1225 E. Broad St., Hazleton, Pa.
Johnstown	Marlyn B. Stephens '30, 41 Osborne St., Johnstown, Pa.
Lancaster	William M. Lybarger '25, Box 134, Lampeter, Pa.
Lehigh Valley	Frank H. Riale '19, Overlook Terrace, R. D. No. 60, Allentown, Pa.
Lewistown	H. Victor Meyer '29, Eighth and Highland Ave., Lewistown, Pa.
Lock Haven	George F. B. Lehman '25, 696 Bellefonte Ave., Lock Haven, Pa.
Lycoming County	Spencer W. Hill '30, 1105 Woodmont Ave., Williamsport, Pa.
Metropolitan New York	Jay F. Bond x'03, 120 Broadway, New York, N. Y.
Milton	Carl L. Millward '06, 526 N. Front St., Milton, Pa.
Mount Carmel	Harry W. Jones '23, 326 S. Oak St., Mount Carmel, Pa.
New England	Heber W. Youngken '09, 12 Woodland St., Arlington, Mass.
Philadelphia	S. Dale Spotts '18, 6101 Columbia Ave., Overbrook, Philadelphia, Pa.
Pittsburgh	Harry C. Hunter '28, 198 Dewey St., Edgewood, Pa.
Pittsfield, Mass.	Gilbert H. Fagley '10, 16 Gale Ave., Pittsfield, Mass.
Pocono Mountain	
Pottsville (Chairman)	Phoebe C. Evans '30, 113 E. Hancock St., St. Clair, Pa.
Reading	G. C. L. Riemer '95, State Teachers College, Kutztown, Pa.
Rochester	Edwin Hartman x'35, 128 W. Main St., Webster, N. Y.
Rocky Mountain	John B. Rishel '15, 1390 S. Josephine St., Denver 10, Colo.
Scranton	Sanford H. Berninger '22, 1543 Capouse Ave., Scranton, Pa.
Shamokin	Francis F. Reamer '21, 2 N. Eighth St., Shamokin, Pa.
Sharon (Chairman)	David Mink '17, 343 White Ave., Sharon, Pa.
South Jersey	Lawrence Scotti '28, 1401 Sycamore St., Haddon Heights, N. J.
South Michigan-Toledo	Arthur L. Brandon '27, 221 Angell Hall, University of Michigan, Ann Arbor, Mich.
Southern California	Doncaster G. Humm '09, 1219 W. 12th St., Los Angeles 15, Calif.
Sunbury	Charles A. Fryling '13, 411 Market St., Sunbury, Pa.
Syracuse, N. Y. (Chairman)	John F. Hummer '08, 708 Sumner Ave., Syracuse, N. Y.
Towanda	L. M. Trimmer '28, 206 Chestnut St., Towanda, Pa.
Trenton	Paul M. Humphreys '28, 123 E. Ward St., Hightstown, N. J.
Triple Cities, N. Y.	Harvey W. Travis '38, 115 Washington Ave., Endicott, N. Y.
Union County	Malcolm Clinger x'26, 222 Market St., Lewisburg, Pa.
Uniontown (Chairman)	Charles L. Steiner, Jr., '23, 47 Charles St., Uniontown, Pa.
Washington, D. C.	Joseph Shearer '13, 3024 44th St., N. W., Washington, D. C.
Wellsboro	John S. Peifer '29, 2½ Sherwood St., Wellsboro, Pa.
Wilkes-Barre	Herbert S. Lloyd '11, 22 Rose St., Forty Fort, Pa.
York	Walter Ranck x'27, 404 Cottage Place, Red Lion, Pa.

The Bucknell Alumnus

December, 1946

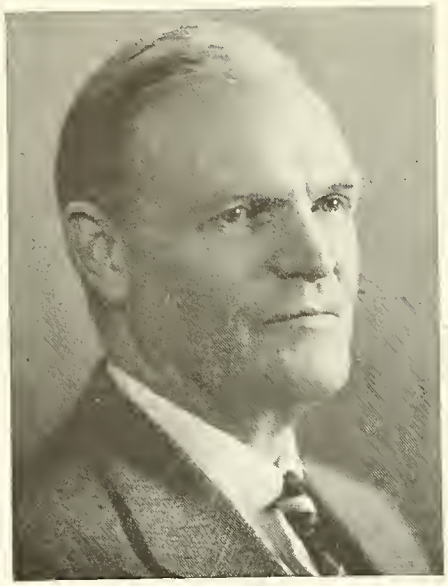

Dr. Lewis E. Theiss

The Centennial History of Bucknell University

By **DR. THEISS**

IS NOW AVAILABLE

Interestingly written and well printed for easy, enjoyable reading

40 chapters

484 pages

49 illustrations

$3.50 per copy

Why not order several copies as Christmas gifts for your friends?
Prompt shipment assured

Alumni Office
Bucknell University
Lewisburg, Pa.

Please send me ..... copies of Dr. Theiss' THE CENTENNIAL HISTORY OF BUCKNELL UNIVERSITY.

☐ I am inclosing my check. ☐ Please send me the bill.

Name .....

Address .....

.....

In This Issue

Alumni President's Letter 13
Articles on Alumni
- Frank Baker 8
- Philip C. Campbell 15
- William E. DeMelt, Sr. 12
- Frederick V. Follmer 12
- Charles C. Fries 11
- Blanchard Gummo 12
- Robert J. Hartlieb 11
- Evan Ingram 13
- John B. Miller 10
- Sam H. Rickard 12
- Charles L. Schulz 15
- Levi H. Shattuck 19
- George Shorkley 19
- Mrs. Harriet M. Stevens 31
- George Wagenseller 8
- Harry R. Warfel 4
- Elmer B. Woods, Sr. 10
- A. R. E. Wyant 5

Bison Club Breakfast 6
Bucknell *Alumnus* 6
Bucky, the Bison 13
Campus News
- Bucknell Flashbacks 4
- East Wing 8
- Visiting Engineers 6

Centennial Homecoming 3
Class Officers 31
Club Activities 14, 19, 20-23
Completed Careers 28
Conference on Education 6
Down the Aisle 23
Editorial Comment 30-31
Fraternities 14, 15-18
Future Bucknellians 29
Dr. Clarence Johnson 14
Lindback's Unusual Career 9
New Bucknell Movie 8
President's Letter to You 7
Dr. Spencer 6, 10
Trustee Committee 10
What Bucknellians Are Doing..24-28

THE BUCKNELL ALUMNUS

Published in March, June, September and December by

BUCKNELL UNIVERSITY

Entered as second-class matter December 30, 1930, at the post office at Lewisburg, Pa., under the Act of August 24, 1912.

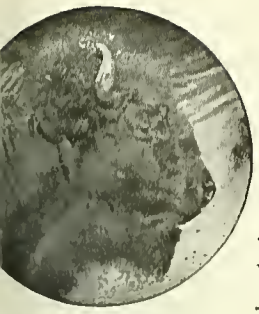

THE BUCKNELL ALUMNUS

Vol. XXXI No. 2 December, 1946

The Centennial Homecoming

When the history of the second century of Bucknell is written, one of the earliest accounts will be of that Homecoming in 1946. And, unless we are mistaken, it will rank among the best in that significant era. Bucknellians of the Class of 1996 will regale their grandchildren and great-grandchildren with tales — probably somewhat garbled—handed down by their ancestors, who dimly remember stories of the first real bison that ever came to the Bucknell stadium and somehow got mixed up with a real leopard. And the rumor will persist that the bison, although a young one, actually murdered the leopard.

There will be many other tales, perhaps a little more authentic and a bit more credible. The basis of all these is the story we are about to relate. It is that of the best Homecoming the writer has ever attended—one which he hopes may set the pace for many later ones in this great second century.

This one started early in the summer, when the appointed committees got to work. It was hoped that there would be a number of bands at the celebration and that there might be a modest parade, since a rather pretentious one had been held at Commencement time. Russell Dennis, Lewisburg business man, was chairman of the parade committee, and he with his energetic helpers produced a parade over two miles long containing twenty-two bands. Some of these came from high schools as much as a hundred miles distant. Every band had its distinctive uniform and its own style of playing and marching. The floats which spaced the bands covered everything from Bucknell fraternities to the most unusual kinds of businesses. The parade required more than an hour to pass the judges' stand. The borough's main street had been decorated by a professional and the bill had been paid by business men in Lewisburg and surrounding towns.

Friday night had been an unpromising period. It rained hard for several hours and worried those who had been working on the celebration. But at 6:00 o'clock on Saturday morning the radio weather report promised that the skies would clear early in the day and that the afternoon would be warm but clear. (This time the weather-man knew his stuff; it worked out just that way.) Some time before the parade started at 10:00 o'clock, the sky was clear except for a good many drifting clouds. These became fewer and fewer until, when the game started at 2:00 P. M., there was hardly a cloud in the sky.

In preparation for the celebration, a professional decorator had "dolled up" the Mathewson Memorial Gateway, the stadium and the Davis Gymnasium. But let's take a look at the stadium first with its colorful flags flying from the ramparts and the gay, draped bunting around the low inner walls. About 12:45 the first of twenty-two bands marched into the open end of the stadium and across to the opposite end where it was seated. Most of the time until the game was called a procession of colorful bands, some with as many as 110 members, was marching gaily through the bowl. All the time the stands were filling up and all the time some band was serenading the happy cash customers. Your reporter tried to get into the stadium on the east side but found such a jam that he tried the other side and gained admission. He went over to the pressbox to hand in a report on the sale of Dr. Theiss' *Centennial History of Bucknell University* and there saw fifteen or twenty reporters and broadcasters busily getting ready for the big event. Looking back toward the west he saw two members of the Boosters Club leading and trying to tame the four-month-old bison, who was attending his first Homecoming and seemed a bit uncertain as to how he should behave.

Then the teams came from their dugouts under the east side of the stadium, ready for the game. Both seemed to be in good spirits, all set to show the crowd a good time. The formal ceremonies over, the whistle blew and some evidence of the spirit of the Bucknell team was shown when Hubka, fleet Bucknell halfback, broke through the Lafayette line on the second play and ran for a touchdown. This probably had a desirable effect on the Bucknell team and an unfortunate influence on their adversaries. At any rate, when the game was over, the score stood Bucknell 29—Lafayette 0. The details of the game can be found elsewhere in this number of the Alumnus.

You may imagine it was a happy and colorful throng that watched the game. At least two movie cameras using color film were constantly in action, and it is hoped that all Alumni may witness the contest before the end of the year. Between halves two top-notch high school bands—Berwick and Sunbury—paraded and showed the spectators some unique formation marching. At half-time, also, all members of the Bucknell Board of Trustees who were attending the game were invited to have informal moving pictures taken for insertion in the forthcoming Bucknell film.

The cheering was enthusiastic; the bison, Bucky, behaved tolerably well; and when the game was over a tired, happy team ran back to the showers and thousands of jubilant Bucknellians streamed out of the horseshoe to the Davis Gymnasium, across the road, for the bison roundup and dance.

The bison roundup was something new in Homecoming activities. The orchestra engaged for the evening ball was already on hand and Alumni soon were gyrating in unison

while talking of old times. But they seemed more interested in visiting than in dancing, and the sight of an old friend caused many an interruption. It was "Well, Bill, you old so-and-so! I haven't seen you since Shep was a pup. What goes, anyhow?" Then there was perhaps a stroll to the davenports and big easy chairs placed along the side walls for their comfort in continuing these visits. The gymnasium floor was practically covered and the bleachers were well filled. (The gym will seat 3,000 people, and who knows how many can stand on the floor?) Along both sides of the playing floor were signs indicating where persons of a particular fraternity or other group were invited to meet their friends. In the southwest corner of the room were tables where Alumni could register and obtain their name tags, buy tickets for the evening Alumni ball and examine and purchase the interesting Theiss *Centennial History of Bucknell University.* The roundup lasted an hour and a half; more than one Alumnus remarked that this roundup had been the best thing ever offered at any Homecoming. Then the old grads moved on to the men's dining hall, where they got a generous turkey dinner for the unheard-of 1946 price of $1.00.

At 9:00 o'clock the crowd came back to the gymnasium for the Alumni ball, informal, with good music and a lot more conversation, mostly dated according to the periods in which the old-timers were in college. Very few left before midnight, and it is reported that many of them exclaimed, as predicted in the September ALUMNUS, "Oh boy! What a day! What a night!"

Sunday was another beautiful day. After a luscious baked ham dinner served at the men's dining hall on University Avenue, those who had come by auto had perfect weather for a leisurely drive home.

* * * * *

Warfel Becomes Admissions Director

HARRY R. WARFEL '20, erstwhile Bucknell faculty member and one-time Alumni secretary, is back on the campus as director of admissions and acting registrar. In the former position he relieves Frank G. Davis '11, who has handled this work and acted as Alumni secretary for the past three and one-half years, in addition to heading the Department of Education. In the registrar's office he takes over the work of H. Walter Holter '24, registrar for more than twenty years, who is on a year's leave of absence.

Warfel received the Ph.D. from Yale in the field of American literature. He has written a number of books (see the ALUMNI MONTHLY for December 1943 and the ALUMNUS for September 1946), chief of which is *Noah Webster, Schoolmaster to America.*

In 1935 he accepted a professorship at the University of Maryland and later became director of foreign library service for the United States Department of State in Washington. In this position he administered a large budget for books and libraries in foreign countries.

Dr. and Mrs. Warfel (Ruth Farquhar '19) came to Bucknell on September 15 and are living with Mrs. Warfel's parents until the housing shortage is relieved.

Bucknell Flashbacks

NANCY E. PATTERSON '45

WITH the campus assuming its annual autumn garb of vivid, varied and uninhibited coloring, unperturbed by the bustling activity, recently completed, that has accompanied the celebration of a 100th anniversary, Bucknell has plunged with a vengeance into her second century of classes.

It is apparent, even to the eyes of one who, although a graduate, has not been away from the college long enough to acquire the typical Alumni point of view, why the many beautiful vistas of campus and surrounding countryside form the major motif of the flashbacks that Alumni experience.

Despite the emphasis placed this year on the physical changes that have marked Bucknell's growth, the search for learning has not lessened and the spirit of camaraderie has not dimmed since 1846. The intensity of this search and spirit are now merely extended to a larger number—and a greater variety—of students.

Intent on superlatives in her Centennial year, Bucknell at present has the largest student body in her history. A total of 2,043 men and women are attending classes, a far cry from the seven students who reported for the first Bucknell classes a century ago in the basement of the First Baptist Church. Approximately 1,200 of the current student population are ex-servicemen, most of them Bucknellians returning from military service.

Her buildings bulging with students, the college faced a definite housing problem, which has now been solved for the most part. Concerned with providing living quarters for her married student veterans—205 of them, the University has erected west of Davis Gym, across Highway 15, emergency housing units in the form of reconverted Army barracks, allocated by the Federal Public Housing Authority. Fifty ex-G.I.'s, their wives and children of assorted ages are now residing in the attractive apartments of Bucknell Village, as the veterans' section of the 300 acres has been named.

The faculty, which has also experienced the results of the educational emergency in every department, also posed a housing problem, until four permanent units for sixteen professorial families were purchased from the U. S. Government. These houses, so near completion that four of the teachers have already moved in, constitute the faculty annex to Bucknell Village on the college side of Highway 15.

Since last spring more than thirty new teachers have been added to the faculty. Some of these are replacements for professors who have been granted leaves of absence or have taken positions elsewhere, but for the most part they are additions to take care of the increased enrollment.

Even though the college has undertaken an emergency expansion program, a large number of qualified students have had to be turned away because of limited facilities. Many students, including veterans, must commute to classes from Lewisburg and near-by communities.

The campus itself has been receiving a face-lifting this fall under the new superintendent of buildings and grounds, Walter C. Geiger '34. The renovations have included trimming Bucknell's many trees, widening and re-surfacing

Scenes in Bucknell Village, 1946

1 and 2—Mr. and Mrs. Kenneth W. Finger of Bayonne, N. J.; 3—Mr. and Mrs. Joseph C. Gillespie and son of Bloomsburg; 4—Mr. and Mrs. Jesse Mair and sons of Allentown; 5—Mr. and Mrs. A. H. Rupert and son of Williamsport; 6—Mr. and Mrs. Ward S. Shutt and daughter of Rutherford, N. J.; 7—Mr. and Mrs. Howard J. Lonergan and son of Mansfield; 8—"Blue Monday."

with macadam the campus pathways in anticipation of the increased wear and tear of class-bound students, and new and wider concrete steps at the approaches to West College, East College and the Literature Building.

Improvement of college roadways began as early as last June and continued all summer. The State Highway Department is completing work on a three-lane highway extending from Bucknell Village past Memorial Stadium to the Sigma Chi house on Seventh Street. Students are campaigning to name the new roadway Mathewson Drive, after Bucknell's sports immortal, Christy Mathewson.

The urge for redecorating interiors hit the Women's College this fall, with the result that most of the dormitory reception and living rooms look like reproductions from *Town and Country*.

A similar urge made the rounds of Bucknell's Greeks who, with their houses recently restored to them by the University, have outdone themselves in masculine efforts to remove all traces and reminders that coeds have occupied the houses for the past two years. Many of the fraternities have redecorated their houses; some are building annexes; others, like Sigma Chi, are planning new homes, with building scheduled to start as soon as materials are available.

Fraternity and sorority life has received new impetus on the campus with the return to the more normal college life, reminiscent of pre-war days. Two new sororities have started pledge chapters—Alpha Sigma Alpha and Alpha Phi—augmenting the six national Greek-letter societies for women. After rushing last month, sixty-nine women were pledged to the organizations.

Among the men, three fraternities have been reactivated —Kappa Delta Rho, Alpha Chi Mu and Sigma Phi Epsilon. Theta Chi, formerly known as Eta chapter of Beta Kappa which merged with the national group in 1942, is scheduled to receive its charter this year. Another pledge chapter of a national fraternity, Pi Lambda Phi, made its debut this summer. Bucknell now boasts thirteen fraternities which, as a result of an all-out membership campaign recently, have pledged a total of 204 men.

Scholastically, Bucknell's coeds are outshining the men, according to the latest statistics from the recorder's office. Pi Beta Phi holds the top academic honors among the sororities with an average of 84.64, which is higher than the all-college average of 79.06.

Among Bucknell's veterans, also, scholarship attainment is creditable, if James Stanley '49 is any indication of what

(Continued on page 10.)

Dr. Spencer Granted 33rd Degree

PRESIDENT HERBERT L. SPENCER was honored with the 33rd degree in Masonry in October at the five-day convention of the Supreme Council, Thirty-third Degree, Ancient Accepted Scottish Rite. Other outstanding men present were General Mark W. Clark, Governor Edward Martin of Pennsylvania, Roy Howard of the Scripps-Howard newspapers and John W. Bricker, former governor of Ohio and Republican candidate for vice-president.

* * * * *

Visiting Engineers Committee Meeting

THE Visiting Engineers Committee, which was appointed by President Marts and held their first meeting in 1936, had been inactive during the war years. President Spencer asked the committee to resume activities and a meeting was held on Homecoming Day in the Engineering Building. The visiting members present were J. C. Hostetter '08, president of the Mississippi Glass Company, and Ralph B. Derr '17 of the Aluminum Ore Company, both of St. Louis, Missouri, representing chemical engineering; John O. Roser '11 of the General Electric Company of Schenectady, representing electrical engineering; and Raymond E. Sprenkle '17 of the Bailey Meter Company, Cleveland, Ohio, representing mechanical engineering.

J. O. Roser was elected chairman of the committee and G. A. Irland '15, chairman of the Engineering Group, was elected secretary. A report was presented showing the present engineering enrollment at Lewisburg and at the Junior College in Wilkes-Barre. The committee discussed the problems arising due to the greatly increased enrollment in the engineering courses and made several recommendations for overcoming the difficulties caused by these large numbers.

* * * * *

Bucknell Alumnus Gets Honorable Mention

THE BUCKNELL ALUMNUS was entered in the national competition for the Sibley Award for the alumni magazine of the year and received a high score on the basis of seven points, as follows: (1) Editorial content, layout and interest; (2) Appropriateness of typography; (3) Arrangement and story-telling value of illustrations; (4) Attention given through news stories, special articles and editorial essays to current educational problems and trends, especially as related to the magazine's own school; (5) Subject matter of cover pictures together with general attractiveness of covers; (6) Ingenuity in the arrangement of the class news section; and (7) Presentation of editorial opinion either through a formal editorial page or through a personal comment column.

The first prize went to the *Rutgers Alumni Monthly,* a magazine of real distinction in anybody's rating. Our ALUMNUS was classed in a group of eighteen magazines receiving honorable mention.

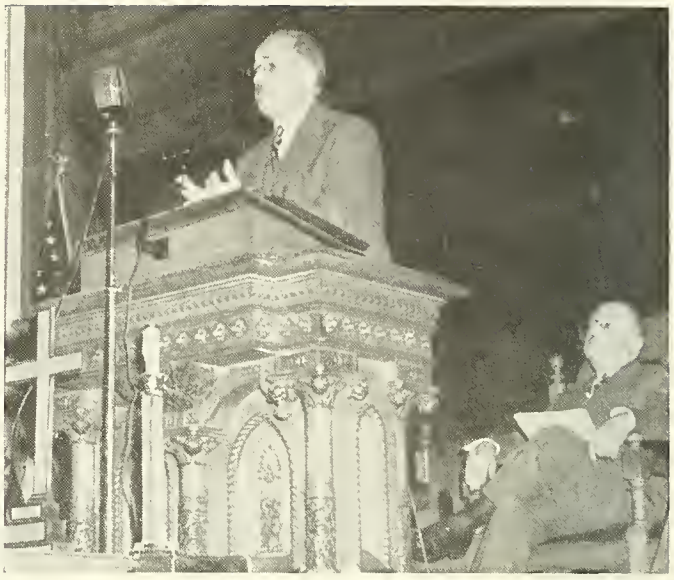

DR. ALVIN C. GODDARD

Bucknell Conference on Education

ON October 25 the twenty-first annual Bucknell Conference on Education was held in the Lewisburg Methodist Church. The general theme was concerned with adjustment to our changing times. Speakers at the three general sessions were Alvin C. Goddard, specialist on international affairs; Oliver C. Kuntzleman, superintendent of the Sunbury schools; Ernst W. Meyer, James A. Gathings, Stanley H. Chapman of the Bucknell faculty; Kenneth Williams of the Army Air University at Montgomery, Alabama; and W. T. Piper, president of the Piper Aircraft Corporation at Lock Haven.

The last session, devoted to Air-Age Education, presented four fliers of the Bucknell faculty: President Herbert L. Spencer, Dr. Lester P. Fowle, Harold vN. Flinsch, and John B. Miller.

About 800 persons were present at the conference.

* * * * *

Bison Club Breakfast

ABOUT eighty persons crowded into the Hotel Lewisburger on the morning of Homecoming day for the regular Bison breakfast. President John J. Conway '16 acted as toastmaster and was in charge of the business meeting.

Rush H. Kress '00, club sponsor and benefactor, greeted the club warmly and expressed the hope that he might be able to attend more regularly in the future.

Kenneth Slifer '26 reported progress on the Bison Club booklet and promised that it would be finished before the end of the day. A motion was carried to hold the Philadelphia meeting (usually in mid-December) in connection with the big Philadelphia Alumni Association meeting at Kugler's Arcadia (Broad and Chestnut Streets) on November 15, the eve of the Bucknell-Temple game.

The President's Letter to You

★

Dear Bucknellians:

One of the most satisfying factors in our Centennial Homecoming was the opportunity it gave me to greet so many of you who were paying your first visit to the campus since the war. I feel certain that those of you who came back for the week-end will agree with me that this Alumni celebration provided a colorful and fitting climax to the observance of our 100th Anniversary.

I hope that you will come back to see us as often as possible, for you are very welcome visitors. This is your University and its progress is something of which you may well be proud.

With a record enrollment of 2,043 students, over 1,200 of them veterans, we are attempting to be of the greatest possible service while at the same time maintaining the high scholastic standards for which our University is noted.

You will be glad to know that our emergency housing unit has been completed, providing quarters for fifty married couples and their children. A second unit, supplying homes for sixteen faculty members, will be finished shortly, several families having already moved in.

In this period of reconversion, Bucknell is truly grateful for the splendid co-operation of Alumni, faculty and students, who are working together to build a stronger and finer Bucknell.

Wishing you all a very Merry Christmas and a Happy New Year, I am

Sincerely yours,

Herbert L. Spencer

President.

Frank E. Baker, Transformer Expert

WHEN, on January 1, 1946, the Westinghouse Sharon Transformer Division decided to set up a new department with the responsibility for continuing the design and manufacture of radio and radar and other items of specialty transformers for commercial products, Frank E. Baker '25 was named engineering manager of the department. His responsibilities in this new assignment cover several items of small specialty transformers including radio and electronic transformers for new commercial applications such as electronic motor control, television receiver sets, induction heating equipment, commercial broadcast equipment and many other fields yet to be explored.

Coming to the Westinghouse Company in 1925, Baker spent his first year as a graduate student in Pittsburgh, and this experience was followed by short periods in different plants of the company. He early came to the Sharon Transformer Division and was soon assigned as an engineer. In 1941 he was made section engineer of the Distribution Transformer Division and remained in this position throughout the war. In 1943 his section was given assignments of unusual importance to the war effort and worked closely with the research engineers at the Radiation Laboratory at Massachusetts Institute of Technology.

Among the wartime accomplishments of Baker's section was the adaptation of a new insulating resin, "Fosterite," to small radio and radar transformers to attain maximum moisture resistance without the use of sealed cases.

Baker took the electrical engineering course at Bucknell. He was a member of Kappa Delta Rho social fraternity. On the day of his graduation—June 17, 1925—he married Beatrice Eleanor Dickson. They have two children and live at 1415 Heinz Avenue, Sharon, Pennsylvania.

* * * * *

New Bucknell Movie Being Made

THE week of Homecoming saw three professional moving-picture photographers peering into every corner of the town and campus, looking for scenes they believed Bucknell Alumni would like. Everything about the town and campus that they thought would make old grads homesick was photographed in Kodachrome. They caught the crowds of students moving to and from classes, University buildings, all kinds of men's and women's athletics, the football team at practice and scenes at the Bucknell villages. Then at the week-end they pictured the colorful parade, the presidents of local clubs, the soccer game, a group of Bucknell trustees and the entire Bucknell-Lafayette game.

All this is part of "The New Bucknell," a sound motion picture in color being filmed by the Cornell University Laboratory of Photographic Science, which is an organization equipped for producing complete sound movies.

It is hoped that the picture, twenty to twenty-five minutes in length, will be completed by January 1, and that every club may see it before the end of the current school year.

"MORNING GLORIES"

East Wing More Than Fifty Years Ago

THE above picture was taken early one morning back of old East Wing by Captain G. L. Hall, now of McMinnville, Oregon. Mr. Hall was a member of the Class of '99 and seemed to have about the only camera in the college. Going outside, he stood below and yelled: "Hey! HEADS OUT!! *Quick!*" The result was as expected. In a short time about forty heads were sticking out the windows, trying to learn what it was all about. Then he snapped the picture. His camera had the old-fashioned glass plate negatives. He took many a flash of students studying in their rooms to send home to fond parents.

In the above picture are some very prominent people of today, among whom is the present corresponding secretary of the Northern Baptist Convention, Dr. J. C. Hazen '99. Third window in second row (top) are Harry Fithian '98 and the late Dr. Nelson F. Davis '95.

* * * * *

GEORGE WAGENSELLER '92, A.M. '95, a member of the Bucknell Emeritus Club for the past four years, rated a story in the *Pocatello Tribune* on his birthday, April 27, 1946. A resident of Pocatello, Idaho, for two decades until he recently moved to California, he had been prominent in Idaho affairs and was offered the nomination of the Progressive Party for governor of Idaho after having been a resident of the state for only two years.

Wagenseller was editor and publisher of the *Middleburg* (Pennsylvania) *Post*. In 1916 he purchased the *Star-Democrat* and *Juniata Tribune* at Mifflintown and operated both papers until 1925. During his journalistic career he wrote many books and pamphlets, the most famous being *The Theory and Practice of Advertising* (1902), which was sold in every English-speaking country on the globe. He is now in the real estate business at 1240 South Burnside Avenue, Los Angeles, California.

Christian R. Lindback

Lindback's Unusual Career

SOME thousands of Bucknellians have consumed quantities of Abbotts "A" milk and scraped clean many a dish of Abbotts de luxe ice cream. Thousands of you know more or less vaguely that the president of that great company, Abbotts Dairies, Inc., of Philadelphia, is on Bucknell's Board of Trustees. Here is a brief story of this member of Alma Mater's great family. It is a pleasure to tell you about him, for his story will make you a little more proud of your own ties with old Bucknell.

Christian R. Lindback was born in Denmark and started his life off right by emigrating with his parents to America at the early age of four. He was literally born into the dairy business. His father made the famous Lure butter, the official trade name of the Government of Denmark on proven high-quality butter. As a growing boy he spent much time in his father's creamery in Wisconsin. After graduating from the West Bend High School, in 1895, he became his father's assistant in the Lindback creamery. Among his duties was purchasing milk from the surrounding farms, and he soon learned to recognize at a glance the kind of farm where he would find clean milk and learned that only clean people were likely to produce clean products.

When some seventeen years later he became vice-president of Abbotts Dairies, Inc., he brought to that position a rich experience, gained first-hand in the dairy business and in the sales organizations of two of the country's great dairy equipment manufacturers, the Laval Separator Company and the Creamery Package Manufacturing Company. Two years later, in 1914, at the death of George Abbott, Quaker founder and president of Abbotts Dairies, Inc., he was elected head of that organization. Now Christian R. Lindback was on his own and with his knowledge of dairy technique, his initiative and vision, he could chart his course with confidence. Take a look at some of the "firsts" we can chalk up to his credit.

First No. 1: In 1914, he commissioned Dr. Charles E. North, a dairy sanitarian, to set up a dairy laboratory at the Abbotts milk receiving station at Oxford, Pennsylvania —the *first* field bacteriological laboratory in the State. There he established a system of bonus payments to farmers to reward them for the extra care and work involved in producing clean milk. When the astounding result that the bacteria count of the milk dropped from millions to a few thousands was made known, the medical world approved with enthusiasm and the commercial value became so apparent that it was soon widely imitated. Jack Rice '14, who then was president of the Pennsylvania Association of Dairy and Milk Inspectors, tells us that as far back as 1927 Abbotts Dairies was spending $1,000 a day, over and above the State requirements in dairy sanitation laws, for protection against impurities in milk. Obeying the spirit of the law had its rewards, for in addition to further safeguarding his company's own consumers Mr. Lindback soon had student nurses and doctors of the hospitals and schools of both Temple and the University of Pennsylvania coming to Abbotts Dairies central plant to receive a part of their instruction.

First No. 2: In 1925 Christian Lindback established the *first* industrial social security organization in the country. As a young man he had made himself a pledge that if ever he became the head of an organization, he would try to make some provision for its members when ill or disabled. Out of this resolve the C. R. Lindback Foundation was born, preceding the National Social Security Act by ten years. It is a co-operative plan, offering unusually liberal financial protection in case of accident, illness or death.

First No. 3: The early recognition of the value of medical supervision for employees in industry won for the organization of which Mr. Lindback is president one of the *first* certificates issued by the American College of Surgeons for high medical standards for its employed personnel.

First No. 4: In that same year (1925), under the leadership of its clear-thinking and practical-minded head, Abbotts Dairies instituted a co-operative program with its milk producers in the elimination of all cows reacting to tuberculosis tests. It was a costly program but it resulted in the *first* "A" milk supply in Pennsylvania and New Jersey from tuberculin-tested cows—a program not yet established in countries of far older civilizations.

First No. 5: Three years later, in 1928, Abbotts Dairies erected a giant country creamery in the rich pasture lands of Wisconsin, where a cream supply of the same high standard of quality as found in "A" milk is produced. To this great steel and concrete structure with its bright orange roof come distinguished milk product operators and dairy scientists from all over the world. It is the last word in model dairy equipment and sanitation. Special collection trucks, insulated and protected against road dust, the heat of summer and the cold of winter, daily pick up cans of milk from selected farms. Every can of milk passes under a shower bath as it leaves the insulated truck to enter the creamery where white-tiled walls and floors make further sanitation a simple matter. In 1929 a companion creamery was erected not many miles away, where for the *first* time in the industry ice cream was made from cream produced under the same sanitary farm care as "A" milk and under bacteriological control. Even though you live so far afield that you don't get it anywhere else, you have probably enjoyed this ice cream to the last spoonful at special dinners and banquets in Bucknell's dining halls.

(Continued on page 15.)

President Herbert L. Spencer and Professor John B. Miller

Dr. Spencer Takes to the Air

AIR-AGE education is sure to have attention at Bucknell during Dr. Spencer's presidency. A man of many parts, all of which he plays as a veteran actor, he is one of the founders of Air Education, Inc., a non-profit foundation established by members of the education profession and chartered under the education law by the Board of Regents of the University of the State of New York. Above he is shown with J. B. Miller '26, associate professor of electrical engineering at Bucknell, in their jointly-owned plane. They recently served on an important air-age panel at the Bucknell Conference on Education.

* * * * *

Woods Presents Recordings to Music School

ON April 13, 1946, the Department of Music of Bucknell University received a gift of approximately 300 recordings of miscellaneous music including symphonies, choral work and folk tunes.

The gift was received from Elmer B. Woods, Sr., of Pitman, New Jersey, a member of the Class of 1910. It includes forty albums of ten-inch records of a variety of music and ten albums of twelve-inch records of symphonic work.

During the past several years the School of Music has received numerous gifts of music literature and books written on types of music and works of musicians. But this is the first gift of such value. It is very difficult to purchase records required by the various courses in music offered by the school. These recordings were all made between 1920 and 1933. Today only that music which is most widely used on radio broadcasts is recorded, and this makes it extremely difficult to replace worn out and broken records in the Carnegie Music Library. For this reason the gift is greatly appreciated.

The collection of 300 records added to those already in the Carnegie Music Library in the School of Music will amount to approximately 1,100 recordings. These new recordings will be made available for the use of students and faculty in listening periods in the Library.

Bucknell Flashbacks

(Continued from page 5.)

they are accomplishing. Jim was the first "advisee" to receive counselling at the University Guidance Center under Dr. Loren S. Hadley a year ago and has been making the Dean's List every term. The Center, which is beginning its second year of service on the campus, has given complete guidance to more than 1,000 veterans and it offers its tests and counsel to non-veteran students as well.

An international vogue has captured the coeds at the Women's College with the establishment of the French House (formerly Bower House on South Sixth Street) where twelve girls are speaking nothing but French. Activities of the house are directed by Mademoiselle Francoise Gourier of Paris, who arrived in November.

In addition, Mlle. Gourier presides at the French table in the dining room, where a Spanish table has also been instituted by Senorita Beatrice Gonzalez, assistant professor of Spanish. Success of the experiment in teaching a foreign tongue by "living the language" may lead in the near future to houses for girls taking Spanish, German and other languages.

This rather cursory series of flashbacks has aimed at an alumn-eye view of Bucknell's campus as the college looks back over her first 100 years with satisfaction at a job well done and faces the next century with anticipation of a job to do.

* * * * *

Trustee Committee Named

JUDGE FREDERICK V. FOLLMER '06 of Milton is chairman of the committee whose function it is to canvass Alumni for prospective candidates for the position of Alumni Trustee. Other members of the committee are Paul Fink '29, 606 North Arch Street, Montoursville, Pennsylvania; Mrs. Helen Eede McQuay '15, 302 West Fourth Street, Emporium, Pennsylvania; Thomas A. O'Leary x'14, 5744 Wilkins Avenue, Pittsburgh, Pennsylvania; and Allan G. Ritter '09, Suite 915, Black Building, Los Angeles, California. This committee will select from all the names submitted two for presentation to the Board of Directors for their approval. If the two names chosen are satisfactory to the Board, they will be submitted to the Alumni on a special ballot for their votes. The person chosen in this balloting will be recommended to the Bucknell Board of Trustees for election to the Board for a five-year term, beginning June, 1947.

All clubs have been canvassed and fourteen of them have at this date (November 20) presented names for submission to the committee. While only two may be chosen and one finally elected to the position, the list of names forms a sort of Who's Who of Bucknell Alumni.

CHARLES C. FRIES

Fries Leads in Language Science

WHEN Charles C. Fries '09 was in college, he impressed his friends as being a veritable fact hound. One couldn't start a discussion with him and talk for thirty seconds without hearing his constant reiteration, "Well, now, let's define our terms." He has been defining terms ever since he left college and this characteristic, along with an insatiable appetite for work, has made him one of the foremost men of our time in the scientific study of language.

Nearly two decades ago he was invited by Sir William Craigie to become editor-in-chief of the Early Modern English Dictionary, one of the sequels to the Oxford English Dictionary, proposed by him to the Philological Society of England. Craigie had been attracted by Fries' publications dealing with English grammar, especially the article in the Modern Language Association's journal on "The Periphrastic Future with *Shall* and *Will* in Modern English," the longest article ever accepted and published by this organization. In connection with his work on the dictionary, he made seven trips to Europe between 1928 and 1939. The duration of these various journeys was from three to ten months. He was lecturer at the University of Geisen, Germany, in 1930.

In more recent years he has become the leader in the development of materials for the teaching of English to foreign students who come to this country. In other words, he is America's top man in the teaching of English as a foreign language and has written the books which are most used in that field. Incidentally, the books used in the Bucknell English Language Institute were written by him.

He has been a voting member of the International Congress of Linguistics since 1939. Voting memberships are by personal invitation only, based on published scholarly work. One of his most recent books, *Teaching and Learning English as a Foreign Language,* according to Robert A. Hall, Jr., of Brown University, who wrote a long review of it, "is an absolute must for all who are engaged in foreign language teaching." Of another book, *American English Grammar,* Martin Joos of the University of Toronto says, "This book is unique. It is the first grammatical survey of the civilized language to be made in a truly objective way." Of this same book, Robert J. Menard of Yale University says, "Professor Fries' book is one of great importance to teachers of English because it provides the necessary background and material for a true understanding of social variations in grammar. It is valuable to the scholar because these differences in the grammatical structure of American English have here for the first time been examined scientifically." Fries' publications in scholarly magazines have been numerous. In addition, he has written a dozen books and pamphlets mainly in the field of the science of language. Among these are *The Teaching of Literature, The Teaching of the English Language,* and *An Intensive Course in English for Chinese Students,* a book of nearly 1,000 pages. He is a member of two important committees of the American Council on Education, of several committees of the Linguistic Society of America, of the program committee and has been member of other committees of the Modern Language Association of America, the National Council of Teachers of English, the Linguistic Circle of New York, and is chairman of a committee of the Department of State to co-ordinate the work of various government agencies dealing with securing, training and sending teachers of English to Latin-American countries.

In 1942 he was one of a panel of four visiting all the colleges and universities in the State of New York. He was delegate on the part of the United States to the Fifth International Congress of Linguists at Brussels, Belgium, in 1938—one of three appointed by President Roosevelt. He has held many offices in social service organizations including the Red Cross and the Boy Scouts of America. He has been president of the Linguistic Society of America and of the National Council of Teachers of English. He is a member of Phi Beta Kappa, Phi Kappa Psi and Phi Delta Kappa.

Fries was graduated from Bucknell University in 1909 as valedictorian of his class. He taught at Bucknell from 1910 to 1920, being professor of English from 1917 to 1920. Since the latter date he has been connected with the University of Michigan, beginning as an assistant professor of English and becoming a full professor in 1928. He received the Ph.D. from the University of Michigan in 1922.

Mrs. Fries is the former Agnes Carswell, Bucknell '19. They have four children—all, like their father, expert swimmers, one of whom has been state champion of Michigan. Dr. Fries has one daughter by a former marriage. The Fries' live at 2635 Overridge Drive, Ann Arbor, Michigan.

* * * * *

Robert J. Hartlieb III, son of ROBERT J. HARTLIEB, Jr. '23, recently won a $4000 scholarship to an engineering school for his model of a modern automobile. He received the prize from the Fisher Auto Body Craftsman's Guild, a General Motors educational foundation. Young Hartlieb, whose father was graduated in mechanical engineering at Bucknell, will study aeronautical engineering after graduation from high school next spring.

FREDERICK V. FOLLMER

Follmer Named United States Judge

FREDERICK V. FOLLMER, United States attorney for the Middle District of Pennsylvania, was recently named "roving" judge for service in the three judicial districts of Pennsylvania. The appointment was made by President Truman. Follmer was immediately confirmed by the Senate without opposition. The position carries life tenure.

The new judge had served with distinction as United States attorney, his work on the investigation of civilian construction irregularities at the $40,000,000 Mechanicsburg Naval Supply Depot having been outstanding. In that investigation he worked with Attorney-General Tom Clark, then a deputy attorney-general under Francis Biddle. Judge Follmer has his office in the Federal Building at Lewisburg.

Born in Milton, Follmer attended Perkiomen Seminary and Bucknell, where he received the A.B. degree in 1906. Harvard granted him the LL.B. degree in 1909. He began practice in Milton in 1910, was assistant district attorney of Northumberland County from 1911 to 1914 and then was engaged in private practice until his appointment as federal district attorney.

Mrs. Follmer is the former Ella Brown of Milton. They have one daughter, Mary Elizabeth, a graduate of Bucknell in the Class of 1945. They live at 635 East Broadway, Milton, Pennsylvania.

* * * * *

Gummo Exhibit Wins Praise

BLANCHARD GUMMO x'25, professor of art at Bucknell, recently gave the second of a series of art exhibits in Sunbury. He exhibited thirty works in oil and water color and won high praise for his mastery of a technique which can be appreciated by even the ordinary layman.

This is only one of Gummo's many triumphs, most of which are on a state or national scale.

Rickard Directs Shortwave Broadcasting

THE visit of Sam H. Rickard '23 at Homecoming reminds us of the letters received by the ALUMNUS in the past year or two suggesting that his wartime experience be written up for Alumni.

The editor interviewed Rickard at Homecoming time but got from him practically nothing except that his wartime experiences were duplicated in so many other cases that they are not worth mentioning. However, going back to some letters from his friends, we gather that when the war began, Sam, then professor of English at Rangoon University, decided he with his wife and four boys should leave Burma if possible a little ahead of the Japanese troops. They did not succeed in getting out ahead of the Japs, for they were bombed on the way out, but they finally succeeded in negotiating the 800 miles in safety. Their trip was extremely interesting for a number of reasons other than that they were under fire by Jap troops. They traveled by train, auto, bullock cart, river boat, native dugout, pony, and finally walked the last 200 miles, much of the way through trackless wilderness. They had the experience of being lost and found, or rather finding themselves, but finally arrived in India and then sailed for America.

Since coming to America Rickard has been associated with the OWI and the State Department in connection with shortwave broadcasting to the Far East. At the present time he is located in New York City, in charge of all shortwave broadcasting to Asia for the Department of State.

Rickard has had wide experience in the Far East. For eighteen years he was professor of English and dean of men in Judson College at Rangoon. Later he became professor of English in the University of Rangoon. He married Ada Thomas, a 1921 graduate of the Bucknell School of Music. They have four boys. Two of them are students at the San Jose State College in California and one, Sam Jr., a veteran, is a sophomore at Bucknell. The family is now living at Moraga Avenue, Oakland 11, California, but will move east as soon as living quarters are available.

* * * * *

WILLIAM E. DEMELT, Sr. is to be congratulated on completing his fiftieth year of successful teaching. Dr. DeMelt, a self-made man, began teaching at a salary of $3.50 per week. After holding a number of important educational positions in New York State, he moved to Florida, where he became professor of psychology at Florida Southern College, served as dean of the college from 1933 to 1944 and then became registrar, meanwhile continuing to teach. He holds the Ph.B. and M.A. degrees from his Alma Mater, received in 1906 and 1907, and Toronto University in Canada conferred on him the degree of Doctor of Pedagogy in 1930.

Dr. and Mrs. DeMelt live at 419 E. Maxwell Drive, Lakeland, Florida. A son, William E. DeMelt, Jr., is an instructor in the Lakeland Junior High School and is working on a master's degree in history at Bucknell.

Evan W. Ingram

Ingram Promoted in Pittsburgh Schools

WHEN Evan W. Ingram '20 entered the Pittsburgh school system as a history teacher in 1926, he began a period of nine years of service in the Westinghouse High School. In 1935 he was taken from the classroom and appointed full-time counselor in the same school. Apparently his work was Pittsburgh's best, for from 1941 to 1945 he directed all the guidance work in their schools. His talents brought him in 1945 a promotion to the position of director of instruction for the Pittsburgh high schools.

Among other honors conferred on him, Mr. Ingram was chairman of the Post-War Planning Committee of the Pittsburgh Public Schools (in this connection he inaugurated the academic centers in the Veterans Training Program) and was lecturer in the School of Education, University of Pittsburgh, in 1945 and 1946. He is active in the National Vocational Guidance Association, the Pittsburgh Council on Intercultural Education, the Western Pennsylvania Safety Council and the First Baptist Church of Pittsburgh. He appeared on the Bucknell Conference on Education program in October, 1945.

As an undergraduate at Bucknell, Ingram was a member of Sigma Alpha Epsilon and is a member of Phi Delta Kappa, professional education fraternity.

Mrs. Ingram is the former Helen Jean Ferguson, Bucknell '23. Their daughter, Jean, is a senior at the National College of Education, Evanston, Illinois. The Ingrams live at 144 Washington Street, Edgewood, Pittsburgh, Pennsylvania.

* * * * *

Bucky, the Bison

THE mascot pictured on the front cover of this issue is the four-month-old bison presented to the Bucknell Boosters Club by Mr. John C. Shumberger of Allentown, father of Shirley Shumberger '48. The Boosters Club is concerned about Bucky's future and is hoping some philanthropic Bucknellian will endow Bucky *in perpetuum*.

Your Alumni President's Letter

Dear Bucknellians:

HOMECOMING—that glorious day which saw more people than ever before return to the campus, that day when our football team started its march down the field in the breathless first minute of play, that day which saw friendliness all over the campus and in Lewisburg—is now behind us. We face the future knowing that we are secure in the background Bucknell has given us and for which she still stands, spiritual values and education. These spiritual values and this stress on real education give us assurance of Bucknell's future for the next hundred years.

We have one outstanding problem to be solved this year, the establishment of an alumni fund. Not all of you may be aware that during the last quarter-century considerably more than a hundred alumni associations of America's best colleges have adopted alumni-giving plans. At Bucknell we are still depending upon the college to finance our alumni activities. This seems hardly to be in step with the times when we see that so many other alumni groups are not only supporting themselves but contributing largely to the programs of their institutions. The many Alumni of Bucknell who would like to assist both their association and their Alma Mater have been given little encouragement and no systematic plan for making their contributions. We shall, however, soon arrange something definite so that those of us who wish to keep our Alumni association and Alma Mater in good standing can make our contributions through our classes or by some other means. The program for this will be outlined in a future Alumnus.

We have been thrilled during the season by the achievements of our football team. We look forward to achieving just as important results through the teamwork of all the Alumni.

Perhaps one of the most important new features of the Homecoming program was the meeting of the presidents of the local Alumni associations. They got much from the meeting, but they contributed much more to the association generally through their discussion of problems of local clubs. We shall look forward with keen anticipation to the June meeting of the presidents.

Please be sure to keep on the watch for good students and good athletes to see that we have our full quota at Bucknell next year. We understand that the applicants are still greater in number than there are places, but, nevertheless, there are always better ones waiting for our invitations. Don't overlook a bet in your own neighborhood.

As we near the winter season, do not forget that the people on the Hill are always ready and waiting to help you. They want to visit with you and tell you about the internal workings at Bucknell; they wish to give you the atmosphere of the college at the present time and a picture of its prospects for the future. They also need and want your help in solving the many problems which come up. Remember, through our ties with the Hill we get much more than we can ever give.

If you have not visited the campus lately, make up your mind to go at least once during this year if it is at all possible. I know that many of you live far away, but there

(Continued on page 15.)

Mrs. Boyd L. Newcomb

Association of Bucknell Women of Western Pennsylvania

THE 1946-47 program of the Pittsburgh Association of Bucknell Women has reached the Alumni office and is another example of enthusiasm for Alma Mater. It provides for monthly meetings, September to May.

Officers of the association are: president, Mrs. Boyd L. Newcomb, 402 Ross Avenue; vice-president, Mrs. T. Jefferson Miers (Louise Mathews '26), 1021 Highmont Road; second vice-president, Mrs. J. S. Replogle (Veta D. Davis '27), 633 McCully Street; corresponding secretary, Mrs. Ralph Richards (Ellen W. Focht '14), 307 Rochelle; recording secretary, Miss Mildred Braun '45, 2434 Braddock Avenue; and treasurer, Mrs. D. C. England, 274 Arden Road.

President Newcomb (the former Helen Bodine x'20, who later married Boyd Newcomb '18, now deceased) is a member of Pi Beta Phi and was active in college affairs. For the past several years she has been a tipstaff in the court of Judge Sarah Soffel of the Court of Common Pleas of Allegheny County. Her son, Boyd L. Newcomb, Jr., is a freshman at Bucknell.

* * * * *

DR. CLARENCE JOHNSON, for five years head of Bucknell's Department of Sociology, died at his home at Saranac Lake, New York, on January 31, 1946.

Dr. Johnson, who brought to the department Dr. Meyer F. Nimkoff, its present head, took a leave of absence from Bucknell in the fall of 1929. From that time on he put up one of the bravest fights against tuberculosis in the annals of the disease. His wife, Louise, whom he married at Roberts College, Constantinople, was constantly with him as he moved from Saranac to the western mountains and return in quest of health. Clarence was known for his scholarship and his personal magnetism. He was one of the bravest and most lovable souls ever to live on the Bucknell campus.

New Chapter Home for Sigma Chi's

Daniel G. Burt '47

THE history of Kappa Chapter of Sigma Chi seems to be intimately tied to the three major wars that have separated Bucknell students from their Alma Mater. Kappa Chapter was founded by a group of students who marched off to stop Lee's invading armies at Gettysburg in 1863. The present chapter house, which was the first built expressly for a fraternity on the campus, was completed during World War I. Now at the close of World War II final plans have been announced for the building of a new $100,000 chapter home. The go-ahead signal was given during the fraternity's Centennial Homecoming Reunion, held at the University Women's Dining Hall on October 25.

The campaign, unique in every feature, can be said to be one of the most outstanding in fraternity history. Through the generous gifts of many Kappa Alumni, it is now assured that never again will they be called upon to raise funds for another home.

The project for the chapter house was entrusted to the Mahony-Troast Construction Company. During the banquet, drawings of the interior and exterior of the new edifice were shown and explained. The plans, which are in a tentative stage, are carried out in the popular Tidewater Colonial architecture. There is little doubt that the new home will be an outstanding addition to the Bucknell campus as the University's building program for the second century gets under way.

Climaxing three years' efforts, O. V. W. Hawkins '13, chairman of the Special Gifts Committee; E. A. Snyder '11, chairman of the Building Committee; and H. Montgomery Marsh '28, treasurer of the Sigma Chi Hall Fund, made their respective reports and received the thanks of the fraternity for the successful completion of the project.

Rush H. Kress '00, Honorary Chairman of Kappa's Bucknell Centennial Reunion, extends greetings. Seated, left to right, are Chester W. Cleveland, Editor, *The Magazine of Sigma Chi;* Herbert L. Spencer, President, Bucknell University; Frank S. Townsend, Toastmaster; and Ben S. Fisher, Past Grand Consul of Sigma Chi.

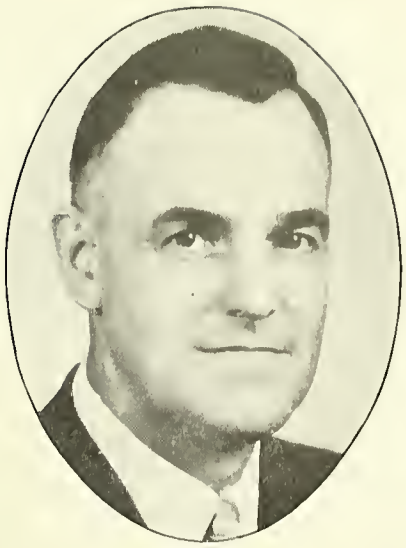

PHILIP CAMPBELL

Campbell Heads Fraternity Alumni

PHILIP C. CAMPBELL '22, A.M. '27, successful insurance man, has been elected alumni president of Theta Chi fraternity. This Bucknell fraternity, deactivated in 1935, is again starting out under auspicious circumstances. Thirty-one new undergraduate members were initiated; Jack Worsfold, Jr., of Ramsey, N. J., was elected president. This chapter is one of seventy-one in the national fraternity, established ninety years ago and ranking among the twelve largest in the nation. The local chapter has bought a home at 101 South Third Street in Lewisburg.

Mr. Campbell has been in the life insurance business for twenty years but did not give full time to it until 1929, when he became district manager for the Philadelphia Life Insurance Company. He has a record equalled by few men —that of consecutive weekly applications since 1929, a total of 930 weeks, as of November 6, 1946, during which time he sold nearly 1,500 policies. He is leader of his company's App-a-Week Club by a wide margin and has been consistently one of the ten highest producers for the past eighteen years. He has earned all the sales honors his company bestows. Campbell is a member of the Masons, the Caldwell Consistory, Irem Temple, Sunbury Shrine Club and the Elks. He has served in many positions of community leadership. Mrs. Campbell is the former Susanne Kuentzler. They have three children and live at 315 Front Street, Danville, Pennsylvania.

* * * * *

Your Alumni President's Letter

(Continued from page 13.)

may be an unexpected trip in the future and, if so, be sure to include at least an hour on the Hill. It will be an inspiration to see the 1946 Bucknell in action.

We are most grateful to Dr. Frank Davis and his staff for the fine program which was planned for Homecoming. Only infinite attention to details could have made the day so successful.

Sincerely yours,

EMMA E. DILLON, *President, General Alumni Association.*

CHARLES L. SCHULZ x'24 of Pottstown is proprietor of the Schulz Baking Company, an organization that makes and sells 25,000 loaves of bread daily. Sixty-five delivery units distribute the products to dealers and individual customers. The plant has 150 employees. One of Schulz's hobbies is a sound truck which frequently serves as the public address system for local football games. He is considering bringing the truck to Lewisburg to entertain his Phi Gam fraternity brothers.

* * * * *

Lindback's Unusual Career

(Continued from page 9.)

Small wonder this able, quietly-cordial man served as president of the Philadelphia Milk Exchange for eight years, as president of the International Association of Ice Cream Manufacturers for two years, and is now a director of that organization and of the National Dairy Council. Small wonder his interesting career is written up in the *Encyclopedia of Pennsylvania Biography.* Small wonder that in 1937 he was elected a trustee of Bucknell or that on June 9, 1941, Dr. Arnaud Marts, as president of Bucknell, presented distinguished-looking Christian R. Lindback with the honorary degree of Doctor of Laws. Just before Dr. Ballentine slipped the silk hood over Mr. Lindback's head, Dr. Marts said in part, "Thwarted by a lack of a few hundred dollars from obtaining a college degree which you and your mother longed you might obtain, you have achieved an education and culture few of us who have enjoyed the advantage of formal academic training can match. Your organizing genius has enabled scientists to make a contribution to the health and well-being of our generation. . . . We are proud to confer upon you a college diploma and proud that that diploma bears the seal of Bucknell."

Mr. and Mrs. Lindback live at 107 South Princeton Avenue, Ventnor, New Jersey, and have a winter home at Miami Beach, Florida.

* * * * *

Fraternities Resume Activities

MEN'S fraternities, which have been generally inactive during the war, are rolling again. A good indication that they are an important facet of Bucknell life is found in their activities at Homecoming. Each fraternity was asked to report on its program at that time, and the stories are found below.

Alpha Chi Mu

THEODORE FRUTIGER '50

AXM, which has recently been reactivated, had its share of the Homecoming celebrations. On Friday evening they held a semi-formal pledge dance with Dr. and Mrs. Bond, Dr. and Mrs. Hadley, Professor Bueffel (the faculty advisor) and his wife as chaperons. Music was provided by Les Michener and his Bucknellians. During the intermission the pledges were formally introduced to those present. Tustin Gym was attractively decorated for this occasion, and the soft lighting and gay mood recalled many pre-war dances. AXM was happy to welcome two of its founders to the dance, Brothers Roland Hudson '24 and Randall Newell '26.

On the morning of the parade the members of the fraternity put the finishing touches on the float that they hoped would win first prize. This float consisted of two very large books, one filled with 100 years of past history and bound with a red ribbon, the other signifying the future of Bucknell. A sweetheart of AXM, Marie Goldsboro, and one of the pledges held the second book open.

Saturday afternoon found the members of the fraternity at the game cheering for Good Old Bucknell. That evening the fraternity had a booth at Davis Gym where many of its former members met and reminisced on old times.

◆

Delta Sigma

JERRY RUDOLPH '47

The handsome new Demie house on the Hill welcomed more than seventy-five of its Alumni over Homecoming week-end, many of them with recent wives and baby pictures. Among those returning were Ken Slifer '26, Pete Weaver '22 (DS Alumni prexy) and Lawrence Scotti '22 (Bucknell's South Jersey Alumni chairman).

The house decorations were widely commented on for their striking simplicity and effectiveness: a huge flight of eight blue and orange steps, each bearing the name of a virtue stemming from one of the eight semesters on campus and whose initials spelled out Bucknell. The decoration was the result of collaboration with the new sorority on campus, Alpha Sigma Alpha, as was the float that brought up the rear of Saturday morning's parade. Feature of the float was Active Rog Haddon's swing band, made up of men strictly from the chapter, and from hunger.

Big event of the week-end was the informal dance and get-together Friday evening, which provided the chance to see such a good crowd of oldsters and catch up on their activities for the years when Homecoming wasn't really celebrated.

◆

Kappa Delta Rho

WILLIAM Z. HUFF '47

KDR welcomed its Alumni brothers back to the campus with a gala banquet in the Orange and Blue Room of the Hotel Lewisburger preceding the football game. Highlight of this affair was a speech given by Brother Ford Ensigner, national secretary of Kappa Delta Rho. He summed up the present reactivation and told of the future plans of Iota Chapter. Brother Huff '47 acted in the capacity of toastmaster. Brother Griffiths '43 also tendered the group with a short speech concerning the fund drive. Those Alumni present were as follows: W. M. Griffiths '43, L. C. Stanton '24, A. J. Clark '15, J. B. Bates '15, J. D. Helt '43, F. G. Drout '45, D. A. Dallman '25, H. W. King '40, C. E. Maines '41, J. L. Hess '45, G. P. Holt '42, Reverend Finley Keech '22, R. Peterson '15, W. L. Iveson '36, Dr. R. S. Stricker '34, E. C. Mueller '39, T. J. Miers '26, Dr. E. B. Knights '35 and J. L. Bergen '35. In addition, all actives and pledges attended.

Following the game a fraternal get-together was held at Davis Gym. Many of the Alumni remained for the Homecoming dance.

Kappa Sigma

ROBERT BALLING '47

Homecoming in this our Centennial year has left students, Alumni and friends of Bucknell University with profound admiration for its outstanding educational achievement. This has also been a year of great importance to the members of the Alpha Phi Chapter of Kappa Sigma, for it is the 50th Anniversary of our beloved fraternity here at Bucknell. Present for the Homecoming week-end were 200 Alumni and guests to celebrate our 50th Anniversary and to watch the Bisons of Bucknell top the Lafayette Leopards in a 29 to 0 victory.

Our Centennial week-end began with an open house Friday evening for all students, Alumni and guests, with the attendance well ahead of expectation.

Saturday morning all eyes were turned to the decorating of the house and of the float for the Centennial parade. A short business meeting was held Saturday morning at which timely matters of chapter importance were discussed among officers and Alumni. Saturday noon a large buffet lunch was held for all Alumni just before the game. Saturday evening a buffet supper was held for all Alumni, at which time many old friendships were renewed and the game of the day replayed. The meal was followed by an informal gathering of Alumni and friends at the house. The presentation of a cup to the Alumni on the 50th Anniversary was made by Mr. John T. Shirley of Pittsburgh. Mr. Roy G. Bostwick and Mr. John Decker were on hand to welcome Alumni and friends of Kappa Sigma throughout the evening.

Sunday noon found all Alumni filled with fond recollections of years past as they gathered around for a delicious steak dinner. The dinner was concluded with the singing of some old and well-remembered songs of Kappa Sigma.

As the week-end drew to a close, many fond farewells were exchanged with the hope that next Homecoming would find Kappa Sigma well on its way to new and greater achievements at Bucknell.

◆

Lambda Chi Alpha

SALVATORE GULLO '49 and EDWARD ALLEN '49

The past banner Homecoming week-end brought Lambda Chi Alumni back to the "white house on the hill" from throughout the country. Approximately forty-five brothers attended the many Homecoming functions at the chapter house. These included an open house on Friday night which lasted until one o'clock, a buffet lunch and supper on Saturday, followed by a tea dance until seven o'clock. At their booth at the Alumni Ball, Lambda Chi's and their dates mingled with one another.

One of the prominent Lambda Chi's who was present for Homecoming celebrations was J. Ralph Deppen, the new assistant minister of the Episcopalian Church of Lewisburg. Reverend Deppen is a Lambda Chi from Franklin and Marshall College.

Lambda Chi Alpha received the distinction of winning the prize for having the best Homecoming float in Saturday's parade. The theme of the float was the court of "King Bucky the Bison" with the Marquis de Lafayette

presenting Bucky with a huge cake commemorating his one-hundredth birthday. The court musicians were placed around the throne playing "Happy Birthday" while the court jester paddled the Marquis.

In front of the house a huge figure of "King Bucky" was guarding the gallows on which hung the Lafayette leopard. The walk leading to the front door was lined as a football field with the goal post over the door. On the terraces lay crepe paper signs hailing Bucknell and welcoming Alumni.

◆

Phi Gamma Delta

ALEXANDER FOSTER '47

Dressed up in characteristic Homecoming Day splendor, the Phi Gamma Delta fraternity house, the "grey-stone manor," greeted nearly seventy-five Fiji Alumni during the gala Centennial Homecoming week-end. Included on the agenda was a Friday night open-house, a Saturday morning inspection of the house and its improvements, a buffet lunch and the Lafayette-Bucknell game where all Fiji's and their guests sat together.

A 12-foot model showing the bison astride the conquered leopard, changing his spots with a paint brush, hung in front of the house doorway. The Phi Gam float, styled on the Fiji hut theme and replete with live cannibals, was entered in the huge parade.

Practically the entire house went *en masse* to the football game where they watched the Bisons, playing with nine Fiji's on the team, defeat Lafayette. In the evening the Phi Gam Alumni enjoyed the Alumni dance in Davis Gym. On Sunday a score of returning Fiji's remained to rekindle old memories and meet the current group of brothers.

Among the outstanding Alumni to return were Dr. A. R. E. Wyant '92, prominent Chicago physician and lawyer and holder of the collegiate record for consecutive games of football; John J. Conway '16 of New York, president of the Bison Club; and C. Preston "Pep" Dawson '24, New York insurance man who is past-president of the Bison Club.

◆

Phi Kappa Psi

RALPH DERR '50

Bucknell's Centennial Homecoming proved to be Phi Psi's greatest yet. Nearly one hundred Alumni returned to the house Saturday noon to enjoy a buffet lunch and renew old acquaintanceships. Many were back early enough to attend the open house Friday evening.

Among those present for the week-end were E. M. Greene '95, trustee, and W. C. Lowther '14, former Alumni president. Others back were E. P. Wickerham '43, R. G. Kent x'43, J. S. Hurlburt '30, A. H. Stone '31, J. S. Simms x'42, J. A. Reid '40, M. B. Glover '13, S. F. Whittam '43, J. P. Bachman '43, D. M. Roop '45, H. E. Weidner '39, J. S. VanWhy '37, Eugene VanWhy '09, W. J. Bower '18, S. J. Stephano '38, D. W. Burt x'42, C. W. Graham '41, J. D. Craig '41, Arthur R. Yon '17, A. Storer x'17, E. B. Pierson '38, S. R. Smith '09, R. A. Lank '42, W. D. Greulich '34, W. E. Moir '36, Dr. A. J. Sherwood '00, E. F. Miller x'44, H. C. Harper x'45, C. W. Smith '21, W. R. Brown '41, Norman D. MacKenzie '33, R. C. Brumberger '39, A. W. Shafer '42, A. V. Kleindienst '41, A. F. Goetze '39, Arne Fuglestad '39, W. G. Goodenow x'45, James Lose '08, S. C. Cowles '43, E. B. Woods '10, F. C. Brenner '17, L. R. Smith x'44, D. W. Glover '41, Warren Higgins '40, R. T. Lichterman '41, C. A. Sheldon '37, R. B. Allison '40, J. C. Yon '20, H. W. Thornell '42, Dr. D. A. Fusia x'47, J. H. Hobart x'27, F. G. Hempt '24, C. L. Melenyzer '43, H. N. Derr '21, M. D. Hooven '20, G. F. Campman '39, W. H. Stephens '41, C. C. Lombard '40, C. W. Clement '98, I. T. Clement x'46, R. J. Bunder '27, D. L. McCay '34, R. B. Derr '17, J. C. Bush '42, F. P. Wolffe '46, F. W. Reese '39, J. R. Owen '42, W. B. Pfeiffer '38, F. J. Gentile '38, H. I. Scott '39, A. W. Hoopes '43, K. R. Bayless '42, G. E. Jones '42 and Frank D. Burns '44.

◆

Pi Lambda Phi

DONALD L. WARD, JR. '49

Omega Theta pledge chapter of Pi Lambda Phi began its first semester on the Bucknell campus this fall. The celebration of Homecoming Day, 1946, by the new fraternity was restricted to a float in the parade, a section of the gymnasium for the dance and a bloc of seats at the football game. At the present time, Omega Theta is without alumni or a house.

The float depicted sorrowful Bucknell football players sadly burying the very dead Lafayette leopard. One teammate sat on the end of the float playing "Taps," while another gently strew flowers about.

The charter members and their pledges felt that they had completed an excellent beginning at Bucknell, exceeding all expectations in sports, rushing, social activities and in obtaining campus recognition.

◆

Sigma Alpha Epsilon

ROBERT MCKERNAN '48

One hundred and sixty SAE Alumni returned to the campus to take part in the college and fraternity Homecoming festivities marking the end of Bucknell's Centennial celebration.

The featured event of the schedule was the Alumni banquet held at the house Saturday evening. James A. Tyson '11, prominent Philadelphia insurance man and president of the House and Alumni Associations, was the toastmaster, and short addresses were given by William H. Coleman, dean of the college; S. Dale Spotts, M.D. '18, Philadelphia surgeon; and Paul Lenchuk, president of the active chapter. Other members of the Bucknell faculty present were William I. Miller, professor of mathematics, and H. W. Holter '24, registrar.

Among the other activities were an open house on Friday night, buffet lunch for all Alumni and guests before the game, an after-game gathering at the house, Sunday breakfast and informal get-togethers.

Decorations were in the holiday spirit and included a mammoth revolving lawn sign portraying the first Bucknell-Lafayette football game and the one this year. The SAE

float was a large replica of the pin, with a college girl representing Minerva and a chorus of twelve SAE's singing sweetheart songs to her.

◆

Sigma Alpha Mu

ROBERT S. MATLOW '47

Entertaining fifty of its Alumni, including five of the original charter members, Sigma Alpha Mu enjoyed the biggest and best Homecoming in its fourteen-year history at Bucknell.

The week-end was highlighted by an orchestra dance at the fraternity house on Friday evening. The dance presented an opportunity for all—Alumni and brothers—to renew old friendships and to make new ones. A feature attraction of the Homecoming Day parade, held the following morning, was the Sammies' "carnival float." Its theme—"After 100 years Bucknell is still tops"—together with the barker and clowns, who added animated comedy, won high acclaim for it from all who witnessed the parade.

To appease the appetites of the guests, a buffet brunch was then served in the dining halls. Then it was on to Memorial Stadium and "Beat Lafayette!"

Saturday night was spent dancing at Davis Gym, and while dancing everyone tried to catch a glimpse of a familiar face. Then, at long last, came the farewell banquet on Sunday afternoon. With parting words of wisdom and the old fraternity handshake, the Alumni were gone, and Bucknell and Sigma Alpha Mu reverted to normalcy again.

◆

Sigma Chi

DANIEL G. BURT '47

"For a Greater Bucknell and Sigma Chi" was the theme for the Centennial Homecoming Reunion which Kappa Chapter of Sigma Chi held for approximately 300 Alumni and guests on Friday, October 25, 1946, at the University Women's Dining Hall. Bucknell's president, Herbert L. Spencer, and Mr. Dayton L. Ranck, University treasurer, served as the fraternity's guests of honor.

Representing the national chapter were Past Grand Consul Ben S. Fisher of Washington, D. C., Grand Editor Chester W. Cleveland of Chicago, Ill., Col. Ralph Wilson, scholarship commissioner from Lexington, Ky., and James S. McAtee, praetor of the fraternity's Eastern Province from New York City.

Among prominent Sigma Chi Alumni who attended the reunion were Rush H. Kress '00, honorary chairman of the banquet; Frank S. Townsend '21, toastmaster; O. V. W. Hawkins '13; E. A. Snyder '11; Frank M. Simpson '95; and Malcolm E. Musser '18, acting dean of men at Bucknell.

The main feature of the celebration, which is believed to have been one of the largest Alumni fetes ever held by any fraternity at Bucknell, was the disclosure of the blueprints of Kappa Chapter's new $100,000 home.

Simultaneously, a dinner was held at the Sigma Chi chapter house for 125 sweethearts, after which plans were formulated for the establishment of a chapter of Sigma Chi wives.

The chapter house, located at Seventh and Walker Streets in Lewisburg, was decorated in a motif appropriate to the Centennial Homecoming and the Lafayette football game. The fraternity float entered in the Homecoming parade depicted the University's 11,000 Alumni throughout the world paying tribute to their Alma Mater on her 100th anniversary.

◆

Sigma Phi Epsilon

RICHARD A. WAGNER '49

Our Homecoming program this year was very limited, due to the fact that we do not yet have a house. Fifteen of our Alumni were back, and after the game an Alumni meeting was held at the Hotel Lewisburger. Those present were Richard Wynn '39, Gregory Davin '32, Sherm Leavitt '32, Arthur P. Schalick, Jr. '42, Edgar A. Tomlinson, Jr. '39, Harry H. Wagner x'40, William R. Morton '41, Edwin C. Winkle x'45, Charles Jones '42, Fred A. Michel, Jr. '41, Stephen Koronski x'37 and Jack Westfall '33. Another meeting will be held in Philadelphia in the near future.

The theme of our float was the Bucknell Centennial. The wagon had two scenes, one showing a class in 1846 and the other a modern class of 1946. Pictures of the float appeared in *The Bucknellian* and many local papers.

◆

Theta Chi

JAMES A. COMMINS '48

Alumni and representatives from Susquehanna University and Lafayette College chapters turned out to cut the tape which sealed Theta Chi's return package at Bucknell.

The snipping started early. A committee of Alumni inspected the proposed fraternity house for the thirty-one new members, and it was announced that the property would be the home of the Bucknell chapter.

A sizable slice was joyfully severed by the embryo Bucknell chapter in the Homecoming parade, the theme of the float being "A Century of Progress," represented by the carriage of 1846 with its mustached football hero and girl and a Cadillac convertible with the Bison football hero of 1946 and his feminine admirer. Both vehicles were decorated military red and white, with appropriate posters to convey the theme.

Stimulated by Bucknell's victory over Lafayette, fourteen Alumni, thirty-one neophytes and guests renewed old friendships, kindled new ones and enjoyed the food and speakers at a banquet held in the Orange and Blue Room of the Hotel Lewisburger. Phil Campbell '22 was master of ceremonies. The banquet hall was decorated with fraternity colors and the fraternity seal. National Officers T. H. S. Ede of Pen Argyl, Pa., and Ralph Griesemer of Allentown, Pa., addressed the gathering. Following the banquet, initiation ceremonies for the neophytes were held at the farm of Raldo Shipman '29 and Kenneth Shipman x'33.

Eugene D. Carstater '26, Navy Department of Personnel, Washington, D. C.; Dr. James Converse '34, radiologist, Williamsport, Pa.; Walter B. Shaw '23, Department of Labor and Industry, Harrisburg, Pa.; Ernest C. Shaffer '26, engineer, U. S. Government, Washington, D. C.; and Dr. Merrill DeWire '21, physician, Reading, Pa., agreed with Oscar Smith '27, John W. Fisher '26, Feg Hopp x'27, Ray Johnson x'29, Eugene Biddle '23 and Edgar W. Lare '30 that the event was a success and anticipated a real Homecoming in our own house next year.

Dr. George Shorkley

Dr. George Shorkley Dies in Mount Vernon, Washington

THE *Mount Vernon* (Washington) *Herald* of December 1, 1945 in an editorial on the late Dr. George Shorkley had this to say:

"We humbly salute the passing of a man who was great and good among us who knew him so well and so intimately for at least a generation in this community. We pay tribute to his far-reaching and inspiring patriotism, to his leadership as a defender of his country and of the Christian faith to which he was devoted, to his lifetime service to all humanity as a physician, healing the sick and relieving the suffering, to his undeviating high principles as a local citizen, to his comforting philosophy that kept him young and energetic despite the accumulating years and the strains of age. He was the dean of veterans in Skagit County. His tall, military figure and living interest were prominent in any and every gathering of veterans' organizations."

Perhaps after that tribute, which seems to give a vivid picture of the man, we should content ourselves with a brief listing of a few facts. Dr. Shorkley was born in Lewisburg on November 21, 1871. He was graduated from Bucknell in 1892 and from the Hahnemann Medical College and Hospital in 1899. Bucknell gave him the M. Sc. in 1907. While at Bucknell he played on the football, basketball and track teams. At Bucknell he was a member of Phi Gamma Delta and at Hahnemann of Phi Alpha Gamma.

In 1892-93 he was a member of the Harvard Archaeological Expedition to Honduras, which was under the command of John Owens '87, brother of Dr. William G. Owens '80. From 1901 to 1905 he served as chief surgeon with the Ziegler-Fiala North Polar Expedition.

He was a veteran of the Spanish-American and First World Wars, having been promoted to the rank of major in 1919. From 1929 to the time of his passing he held the rank of major in the Medical Corps.

Dr. Shorkley was the cousin of Joseph Wolfe '89, Dr. Mary Wolfe '96 and Mrs. Martha Wolfe Kalp '05, a family famous in Bucknell history. His sister, Ruth Shorkley Bliss '05, and his brother, Dr. Thornton Shorkley '00, both of Carpinteria, California, attended the funeral.

Noted Museum Expert Dies

DEATH claimed another noted Alumnus—Levi Hubbard Shattuck '14—on March 29, 1945, in the Wesley Memorial Hospital in Chicago after a short illness. His wife and a daughter survive. At his funeral, honorary pallbearers included several distinguished Americans, among them Marshall Field.

Dr. Shattuck was director and secretary of the Chicago Historical Society, author of many articles on museum planning and activities, a radio commentator on historical events and counselor of midwest museums. He was chairman of the Illinois Committee on Cultural Resources and held a high position with the Office of Civilian Defense. Before going to Chicago in 1927, he was for six years assistant director of the Cleveland Community Fund.

At Bucknell he was a member of Phi Gamma Delta. In 1937, Dr. Shattuck was awarded the Palm d'Academie for his work in connection with early French explorations in America. Five years later his Alma Mater conferred on him the honorary degree of Doctor of Laws.

* * * * *

ADDRESS CHANGES

Changes of address are being made at the Alumni Office in large numbers these days. Many of these are addresses of Alumni being released from service. Better delivery of The Bucknell Alumnus can be given if changes of address are reported promptly to this office.

* * * * *

Club Presidents Meet for "Confab"

A GROUP of sixteen local Alumni club presidents found time in a very busy Homecoming day to lunch with the Alumni secretary and discuss some of the problems facing local clubs. The presidents who attended are: Stanton R. Smith, M.D. '09, Bridgeport; R. E. Sprenkle '17, Cleveland; Fred W. Diehl '25, Danville; Lyman "Cy" Shreve '11, Erie; Isabel James '34, Harrisburg; Frank Riale '19, Lehigh Valley; Joseph D. Dent '20, Metropolitan; Carl L. Millward '06, Milton; S. Dale Spotts, M.D. '18, Philadelphia; J. O. Roser '11, Schenectady; Francis F. Reamer '21, Shamokin; Lawrence Scotti '28, South Jersey; Roland O. Hudson '24, Southern Tier; Charles A. Fryling '13, Sunbury; Charles W. Kalp '29, Union County; and John S. Peifer '29, Wellsboro.

Problems such as the number of meetings per year, club dues, how to get out the constituency, how to organize the executive committee, kinds of programs that are most effective, etc., were discussed. No standard number of meetings per year was recommended; practice ranged from the monthly dinner meetings at Harrisburg to those in which one meeting a year is the common custom. It was agreed that members of the executive committee of a club should be chosen from enthusiastic Bucknellians in the various population centers and that these should be depended on to furnish leadership in these areas. It was the consensus of opinion that attendance at club meetings must depend

mainly on the deep-down loyalty of Alumni to their Alma Mater. To be sure, the leaders of any club are expected to bring out the loyalty that is to be found in most Alumni of Bucknell. It was decided that the individual club should settle the matter of club dues—whether and how much. It was agreed that every club should have some objective for which it is willing to work.

Shortly after the luscious steaks had started to appear on the table, the group was suddenly called out to have a moving picture in color made for insertion in the big Bucknell film now being prepared. No time was wasted in getting back to catch at least a few degrees of the heat which had made the steak delectable. Discussion continued throughout the meal. A surprise was presented to the group in the person of Joseph E. Bell, alumni secretary of Lafayette College, president of the American Alumni Council and an expert on alumni funds. Mr. Bell spoke briefly of the purpose of the alumni fund, which has been adopted in the past quarter-century in 111 institutions. He indicated that the fund program is not a scheme of getting money from alumni but an opportunity for them to express their affection for Alma Mater.

Harry R. Warfel '20, newly appointed director of admissions, asked the presidents to co-operate in getting the best type of students for Bucknell and the meeting was over, but not until the group had decided to meet again at Commencement time to report on progress for the year.

* * * * *

Club Activities

AT LEAST twenty-three club meetings have been held by eighteen local Alumni clubs since the beginning of the school year, not counting weekly luncheons in such places as Pittsburgh and Sunbury. In a number of cases, meetings have been held the evening preceding a Bucknell football game in the particular area. The week-end of September 27-28, meetings were held in Elmira, San Francisco and Detroit, and congratulatory telegrams were exchanged among these groups. Many clubs are planning big celebrations on or about Bucknell's birthday, February 5, 1947. Some club reports follow.

Baltimore

Baltimore Alumni staged a combination dinner and pre-Homecoming pep rally at Bitner's Restaurant on October 12. The management brought in chicken dinners, George Phillips '32 brought in the song sheets, and 16 mm. sound films arrived from the Alumni office—so, all in all, the evening was quite complete.

Rumors are flying that the Men's Glee Club will be down in these parts early in February; we are negotiating for an engagement here, and if we're successful the occasion should be gala enough to draw perfect attendance from the eight-dozen-and-some Bucknellians just south of the Mason-Dixon Line.—AUDREY BISHOP '45, *secretary.*

California-Northern group. *Left to right (seated):* Mrs. L. F. Andrews, Mr. Andrews, Mrs. E. W. Samuel, Mr. Samuel, Miss Gertrude Kase, Mrs. C. R. James, Mr. H. H. Hartzell, Mrs. Hartzell, Mrs. A. T. Harris, Mr. S. H. Rickard, Jr., Mrs. Rickard, Mr. T. H. Lavers, Mrs. Lavers; *(standing)* Mr. H. Westby-Gibson, Mrs. Westby-Gibson, Mr. R. J. Clingerman, Mrs. Clingerman, Miss Bertha Kase, Mr. G. Mattis, Mr. A. T. Harris.

Bridgeport

Bucknellians all over Connecticut were invited to a meeting of the Bridgeport Club on Friday evening, November 22. Dr. C. Willard Smith, whom the Susquehanna flood last spring prevented from attending the first meeting of the club, was the main speaker. Bucknell movies and the Hundredth Birthday recording added to the formal entertainment, which was followed by an old-time bull session.

California Northern

This club's meeting was held in Hotel Claremont in Berkeley, one of the beauty spots of California, on the evening of September 27. Twenty persons were present, pictured above, and President Hartzell reports they were reluctant to leave. The next meeting will probably be held at the same place on or about February 5.

Capitol District, New York

A dinner meeting was held the evening of November 1. The guest of honor, E. A. Snyder '11, being absent because of illness, a wire of good wishes was sent to him. The proposal that the Alumni Association be made self-supporting received hearty approval, and the meeting closed with a substantial balance in the treasury. It was agreed that Bucknell should be publicized more widely in the area. An enthusiastic report of the Homecoming celebration was heard. The club decided to have a regular luncheon the third Thursday of each month, the first one to be held Thursday, November 21.

Harrisburg

John O. Roser '11, recently-elected Alumni Trustee, spoke to the Harrisburg Alumni Club on Thursday, October 3, at the monthly meeting of the club. Roser, who is coordinator and field director of General Electric's promotional activity, spoke on "More Power to America," a program which has for its object "to raise the standard of living for all America through increased efficiency both in producing and selling as it applies to all those who contributed to this standard of living, who, of course, are at the same time those who enjoy its benefits." In attendance at the meeting, presided over by club president Isabel James '34, was Roser's brother Hugh '10. Harvey S. Bogar '01 was nominated by the club for Alumni Trustee.

Lancaster

A big Hallowe'en party was held at the home of President William M. Lybarger '25 at Lampeter, a suburb of Lancaster. The party was in the Lybargers' game room and had all the earmarks of an old-time Hallowe'en party: costumes, games, bobbing for apples and then dancing to records and the radio. The group plans a Christmas party at the home of Vice-President Edward E. Bollinger, Jr. x'30, and a big banquet on Bucknell's birthday.

Lehigh Valley

The Lehigh Valley Bucknell Club held a dinner meeting at the Hotel Americus in Allentown on Friday evening, November 22. George Irland '15 was the main speaker. Frank Davis '11, Alumni secretary, was present and reported on Alumni activities. Pictures of the Gettysburg football game were shown, and music was furnished by the Moravian Men's Quartette.

Frank H. Riale '19, President
Lehigh Valley Club

Metropolitan New York

The first meeting of the New York Metropolitan Club was held at the Savarin Restaurant, 120 Broadway, New York City, on Friday evening, September 20, with President Jay Bond x'03 in the chair. Former President Arnaud C. Marts was the main speaker and received an enthusiastic reception. He urged the club members to associate themselves with persons who could help to promote Bucknell's cultural and financial interests. Frank Davis '11, Alumni secretary, gave a report from the campus and told of plans for Homecoming. New officers elected are: Joseph D. Dent '20, president; Herbert N. Derr '21 and B. A. Priemer '28, vice-presidents; John C. Bank '10, treasurer; and Emily Devine Kelly '21, secretary.

Philadelphia

The celebration by the Philadelphia Bucknell Alumni Association on the evening of November 15, preceding the Temple game, attracted 340 persons—one of the largest local Alumni gatherings in the history of Bucknell. It really was a joint meeting of the Philadelphia Club and the Bison Club, which ordinarily holds a meeting in Philadelphia in December.

The program included speeches by a parade of presidents: President Spencer, President Bostwick of the Board of Trustees, President Conway of the Bison Club and President Dillon of the General Alumni Association. Others who spoke briefly were Al Humphreys, director of athletics, and Frank Davis '11, Alumni secretary. Additional features were a four-piece orchestra which played during the meal; a mixed quartette of concert singers obtained by Janet Workman '35, who accompanied them; and complete colored moving pictures of all the activities of this centennial year, taken by Dr. S. Dale Spotts '18, president of the Philadelphia association. After the showing, Dr. Spotts presented the film to the University for its archives.

Featured at the banquet, held at Kugler's Arcadia at Broad and Chestnut Streets, were favors consisting of carnations, cigarettes, pencils and lipsticks.

Many Alumni took home with them copies of *The Centennial History of Bucknell,* which was on sale.

Southern Tier

At Elmira Roland Hudson '24, pastor of the First Baptist Church of Elmira and president of the Southern Tier Club, was in charge of the meeting held September 27. The football squad, on its way to the Cornell game the following day, dined with the club but left before the program. Al Humphreys, head coach, and Frank Davis, Alumni secretary, greeted the group and were followed by Dean W. H. Coleman, the chief speaker. Dr. Coleman emphasized some of the problems facing Bucknell in this period of reconstruction. Thirty-eight persons attended the meeting.

South Michigan-Toledo

The Detroit Branch of the South Michigan-Toledo Bucknell Club has held two meetings this fall. The first was on September 28 at the home of Leah Decker Porter '28, 15742 Oakfield, Detroit. They received a telegram of congratulations from the Southern Tier Club at Elmira which had met the night before. The second meeting was held at the home of Fred Vitale, 5511 Caplin, Detroit,

on November 16. Features were a talk by Dr. Charles Fries '09 and a moving picture of the Bucknell-Gettysburg football game.

John F. Hummer '08, President
Syracuse Club

Syracuse, Rochester, and Buffalo

Northern New York Bucknellians had the rare privilege and pleasure of meeting and hearing President Spencer during the week-end of the Buffalo-Bucknell football game. He and Frank Davis '11, Alumni secretary, had driven to Syracuse for the first Bucknell meeting ever held there. Dr. John F. Hummer '08, assistant superintendent of Syracuse schools, and Frank D. Smigelsky '07, supervisor of mathematics in the same school system, had planned a meeting at the University Club. A turkey dinner fit for anyone's Thanksgiving table was served and the program began. Mrs. Hazel Jackson Mielke '37 played the piano and the gang sang many a Bucknell song. Dr. Spencer told of the Bucknell of today and had something to say of tomorrow. He was cheered to the echo. Then the group listened to a recording of the Hundredth Birthday broadcast and several recordings of Bucknell songs. Colored pictures of the campus were shown and the group heard a story of the approaching Homecoming celebration. Election of officers put John Hummer at the head of the group with Frank Smigelsky as vice-president, Mrs. Mielke as secretary and David Gold '45 as treasurer. Another meeting was promised in the near future. Oldest Bucknellian present was Reverend Benjamin L. Herr x'83; the youngest were members of the Class of '46.

The next stop was at a luncheon at Rochester, where Dr. Spencer and the group just talked informally and had a good time. President Edwin H. Hartman x'35 and Secretary Warren H. Slocum '20 had planned the meeting. A dinner meeting is planned for early in December. Rochester is a hotbed of Bucknell spirit.

The travelers then drove on to Buffalo to a fine meeting of the Buffalo Bucknell Club. William VanDuren '38 and Rita Holbrook Sear '37 were the chairman and secretary in charge of arranging the program, and the former served as chairman at the meeting. Forty persons were on hand to greet the president and the coaches and to see pictures of Bucknell. President Spencer reported on the new Bucknell. Al Humphreys talked about athletics in general and expressed the hope that the following day Bucknell might break into the win column. Frank Davis invited the group to Bucknell's best Homecoming and the meeting was adjourned. But the crowd didn't leave for another hour—a sure sign of a bang-up meeting.

On Saturday Al's implied prediction came true. A large and spirited group of Alumni watched a revivified team hold the hitherto highly successful University of Buffalo team helpless while Hubka scored two touchdowns and Kochins another. Dr. S. Dale Spotts '17 and his daughter, Patricia, had flown up from Philadelphia and it is reported that they went home happy.

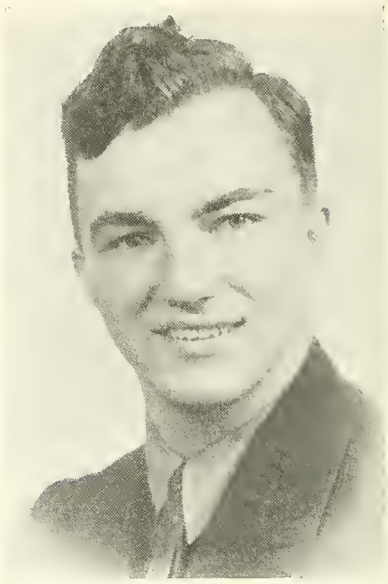

William VanDuren '38, Chairman
Buffalo Club

Charleston, West Virginia

On Tuesday evening, November 19, a small but interested group of Bucknell University Alumni met at Charleston, W. Va., for the second time, due to the efforts of Dr. Coleman J. Harris '12. A pleasant dinner was enjoyed by the thirteen present at the Village Grill in Kanawha City. After dinner the group adjourned to the residence of Mr. and Mrs. Paul Emery, 4408 Staunton Avenue, where movies of the 1946 Bucknell-Gettysburg football game were shown.

A local club was formed by electing Dr. Harris president and Paul W. Emery '31 secretary. Plans for additional meetings were tentatively discussed, and all Bucknellians in the vicinity of Charleston are urged to contact Dr. Harris at 3810 Staunton Avenue.

* * * * *

DR A. R. E. WYANT, noted physician and Bucknellian who played 98 consecutive football games in seven years of intercollegiate football to earn the title of the "war horse of the gridiron," was united in marriage with Mrs. Minnie Collner on October 9, 1946.

CHARLES W. KALP '29, PRESIDENT
UNION COUNTY CLUB

Trenton

Malcolm E. Musser '18, dean of men at Bucknell, was the main speaker at a dinner meeting of the Trenton Club at the Mary Gray Tea Room in Trenton on November 22, the eve of the Bucknell-Rutgers game.

Union County

The Union County Bucknell Alumni Club met at the Lewisburg Inn for a pre-Homecoming celebration on the evening of October 17. President Malcolm Clinger x'26 introduced the speaker of the evening, Dr. Joseph E. Gellerman of the Department of Economics, who spoke on the Far East situation. Mr. Bulboaca of the Bucknell voice department sang several songs. Dr. William G. Owens '80 and Mrs. Owens '34 were guests of the organization.

The annual elections resulted in the following officers: president, Charles W. Kalp '29; vice-president, Louis Pursley '28; treasurer, Kenneth Wolfe '38; and secretary, Martha Bickel '32.

Down the Aisle

1932

Grace L. Fithian became the bride of Richard R. Sheaffer in the Pine Street Methodist Church, Williamsport, September 28, 1946. Mrs. Sheaffer was formerly a member of the faculty of the Curtin Junior High School, Williamsport.

x1939

Marion E. Deaner and Leon C. Williams were united in marriage in Memorial Chapel, Valley Forge, August 12, 1946.

1940

H. Glenn Eshelman and Alma R. Brandt were married August 29, 1946. Mr. Eshelman is employed in the Glass and Closure Division, Armstrong Cork Co. He and his wife reside at 3835 Main St., Kansas City, Mo.

Joseph V. Grieco and Magdeline Haus were united in marriage in the Church of the Ascension, Williamsport, July 17, 1946. Mr. Grieco is assistant manager of the Personal Finance Co. in that city.

Havard E. Griffith, Jr. and Edna F. Higginbotham were married September 3, 1946, in Pell City, Ala., by the bridegroom's father, Rev. Havard G. Griffith '07. Another Bucknellian in the wedding party was Bette Griffith Elliot x'41, a bridesmaid. The couple resides at 117 Locust St., Harrisburg.

1941

Catherine Jones and Willard D. Hammerman exchanged vows in Scranton, June 3, 1946. Mrs. Hammerman, recently awarded the degree of Master of Social Science at Smith College School of Social Work, is employed as a case worker of the Family Welfare Association of Scranton. Mr. Hammerman is on the high school faculty at Dalton. The couple resides at 331 N. Rebecca Ave., Scranton.

John V. Wood and Mary J. Nelson were married in St. Thomas Episcopal Church, Oakmont, September 1, 1945.

Bernice N. Fisher MA '41 became the bride of Charles E. Olsen in the First Evangelical Lutheran Church, Chicago, Ill., June 29, 1946. Mrs. Olsen, formerly with the American Red Cross as a craft supervisor at the National Medical Center at Bethesda, Md., and as recreational worker with the 117th General Hospital in England, is now an instructor in English at the Chicago branch of the University of Illinois. The couple resides at 4511 N. Campbell Ave., Chicago 25, Ill.

1942

David E. Farquhar and Jane E. Duncan were united in marriage in the Methodist Church, Monessen, August 31, 1946.

1943

Dona F. Perry became the bride of William D. Crage in Akron, N. Y., August 24, 1946. The couple are at home at 2136 Main St., Buffalo, N. Y.

Annamarie Pueschel and George W. Strohl were married in Doylestown, August 12, 1946.

1944

Florence S. Fitzcharles became the bride of Paul E. Kuhl, II, in the First Presbyterian Church, Pennington, N. J., July 27, 1946. The couple resides at E. Delaware Ave., Pennington.

Ottilie J. Fredericks, recently honorably discharged as a lieutenant (j.g.) in the Waves, was married to Charles E. Murphy, October 9, 1946. The couple resides at 5 Middlemay Circle, Forest Hills, N. Y.

Frank E. Mendes, III, formerly in the armed forces, and **Ruth A. Smith** were married in Wilmington, Del., June 22, 1946. Mr. and Mrs. Mendes reside at 7 Morse Dr., Maplewood, N. J. The former is employed in the Plant Engineering Dept., New Jersey Bell Telephone Co.

Edith Scharff became the bride of Roy C. Smith, Jr., in Nutley, N. J., May 28, 1945.

Donald W. Shields and Elaine T. Greene '46 were united in marriage in the First Baptist Church, Lewisburg, August 2, 1946. The couple resides at 91 Gilbert Ave., Hamden, Conn. Mr. Shields is a student at the Divinity School, Yale University.

1945

Marcia J. Beatty, teacher at Langley High School, became the bride of Robert E. Hammer, June 21, 1946. The couple lives at 340 Meyran Ave., Pittsburgh 13.

Henrietta H. McAbee and James L. Hess, Jr., were united in marriage in Pittsburgh, August 17, 1946. The couple resides at 311 Hazel St., Warren. Mr. Hess is a mechanical engineer at Sunray Electric Co., Inc.

1946

Janet M. Greenfield became the bride of Porter Wagner '47 in the Presbyterian Church, York, July 25, 1946. The couple resides at W. Market St., Danville.

Emily D. Kelly and Howard S. Carlough '50 were united in marriage in August, 1946. The couple are residing at 527 Queen St., Northumberland. Mrs. Carlough is teaching commercial subjects in the high school there and her husband is enrolled at Bucknell.

What Bucknellians Are Doing

1934

Nicholas Farina, star football player while at Bucknell, is principal of the largest elementary school in the Lawrence-Cedarhurst School District at Lawrence, L. I., N. Y.

Rev. **Vincent B. Wayland** has resigned his pastorate of the First Baptist Church of Oberlin, Ohio, to accept a call to the Knoxville Baptist Church, Pittsburgh. Rev. and Mrs. Wayland and daughter, Cheryl Linn, live at 411 Orchard Place, Pittsburgh 10.

1935

Mr. and Mrs. **Anson B. Birchard** receive mail at the former's business address—W. T. Grant Co., Green Bay, Wis. Mr. Birchard is company manager of the Green Bay division.

Ralph E. Furiel, captain of Bucknell's 1934 football team, was appointed as line coach at Lafayette College, Easton, but resigned to accept a position as mathematics teacher and coach at the high school, Tenafly, N. J.

Harry D. Griffiths x'35 receives mail at his business address—Minneapolis-Honeywell Regulator Co., 5060 Wayne Ave., Philadelphia 44.

Rev. **Clarence B. Howells** is university pastor at the University of Nebraska. Rev. and Mrs. Howells reside at 1440 Que St., Lincoln, Neb.

New addresses: Mr. and Mrs. **John F. Lillard, Jr. (Madeline V. Berg)**, 4205 53rd St., Hilltop Manor, Bladensburg, Md.; Mr. and Mrs. **John T. Burnite, Jr.** x'35, 1734 State St., Harrisburg; Mr. and Mrs. **Charles H. Graeff** x'35, General Delivery, Garrettsville, Ohio; Mr. and Mrs. **S. B. Allen (Jane K. Hazeltine** x'35), Magnolia and Meredith, Kennett Square; **Arthur G. Kades** x'35, 4024 Green St., Harrisburg.

1936

Attorney and Mrs. **Thomas E. Roberts (Eleanor J. Chapin)** and three-year-old son, Thomas, Jr., live at 139 W. Shawnee Ave., Plymouth.

Rev. **Ferdinand Derk** MA '46 has accepted a charge at Hillrose, Colo., where he and his family will reside. Rev. Derk expects to attend Iliff School of Theology at Denver to study for his Th.D. degree.

Charles F. Kottcamp is assistant to the director of research, Locomotive Development Committee, Baltimore, Md. He receives mail at 18 Russell St., Warren.

Frederick M. Moore, accountant, receives mail at Box 76, Cathedral City, Calif.

Dr. **Armand F. Verga** practices medicine at 20 Main St., Manasquan, N. J.

J. Fred Weaver has accepted a position as instructor at the State Teachers College, Towson, Md.

New addresses: Prof. and Mrs. **John R. Randall (Margaret M. Anderson)**, 6630 Lambert Rd., Orient, Ohio; **Albert C. Carson**, 2401 Ashland, Cincinnati 6, Ohio; **Harry G. Coleman**, 725 W. 172nd St., New York 32, N. Y.; Mr. and Mrs. **Charles W. Duck** MA '37 **(Thelma Slack** '38), 124 Oakwood Ave., Bogota, N. J.; Mr. and Mrs. **Richard A. Kehew** x'36, R. D. 1, Mars; **Clyde E. Laubach** x'36, Box 201, Sunbury; **Henry M. McGee**, 86 Fifth Ave., Sharon; Mr. and Mrs. **John B. Davis (Marion V. Matter)**, 2090 E. Tremont Ave., Apt. 5C, Bronx 62, N. Y.; Mr. and Mrs. **Fred Rahe (Ruth D. O'Brien** '38), 122 Willard Ave., Bronxville 8, N. Y.; Dr. **Rosemarie J. Tursky**, 1000 N. 2nd St., Harrisburg; Mr. and Mrs. **William L. Cowperthwait, Jr. (Mildred E. Wiley)**, 36 Sandford Ave., Plainfield, N. J.; Mr. and Mrs. **Fred Winland** x'36, East Liverpool, Ohio.

1937

William B. Clemens MS '38 has accepted a position as teacher at the State Teachers College, Cortland, N. Y.

John C. Litts MS '37, former principal of Ramsey School, Stroudsburg, has assumed office as superintendent of Monroe County public schools. Mr. Litts was a decisive victor, polling 58 of 80 votes cast. At his own request he will receive a salary of $1000 less than that of his predecessor "Because," he said, "I am new to the office and I have a great deal to learn."

Dr. **Nicholas A. Lorusso** is studying general surgery and serving as resident surgeon in the Wilkes-Barre Hospital. Dr. and Mrs. Lorusso reside at 174 E. Northampton St., Wilkes-Barre.

Wladimir Lotowycz is flight controller for American Overseas Airlines and receives mail at his business address—LaGuardia Field, New York, N. Y.

Mr. and Mrs. **George L. Marshall (Eloise B. Klinetob)** and four-year-old son, Lawrence Edson, reside at Alps Rd., Mountain View, R. D. 1, Little Falls, N. J.

Dr. and Mrs. **C. Ray Slick (Ruth M. Ortt)** and daughters, Judy and Nancy, reside at Lynn, Ind.

Mr. and Mrs. **Paul R. Walton** receive mail at the former's business address—Publicker Industries, Box F, Eddington.

Mr. and Mrs. **Thomas Wood, Jr.**, reside at Muncy. Mr. Wood is associated with his father, **Thomas Wood, Sr.** '05, in the practice of law at Williamsport.

Robert S. Woodill x'37 is employed by Commercial Airlines and receives mail at 41-13 Denman St., Elmhurst, N. Y.

New addresses: Mr. and Mrs. **John F. Ingold, Jr., (Gertrude Breinlinger)**, Wilton Rd., Westport, Conn.; Mr. and Mrs. **Lynnford E. Claypoole**, R. D. 1, Wilson, N. Y.; **George A. Coleman**, Selkirk, N Y.; Mr. and Mrs. **Robert J. Heim (Anna L. Dunlap** x'37), Box 2154, Roanoke, Va.; Mr. and Mrs. **Virgil Lanni**, 918 Bangs Ave., Asbury Park, N. J.; **John J. Lenker**, Box 200, R. D. 1, Aliquippa; Mr. and Mrs. **Harold B. Fox (Eleanor E. Scureman)**, 576 Church St., Bound Brook, N. J.; Mr. and Mrs. **Herbert G. Newcomb (O. Harriet Speyer)**, 1325 Winona Ave., Chicago 40, Ill.; Mr. and Mrs. **Richard W. Spiro**, Box 1020, St. Helens, Ore.; Mr. and Mrs. **John S. Jackson (Sarah E. Weller)**, 116-02 205th St., St. Albans 11, L. I., N. Y.; **Jack C. Young**, Stillwater.

1938

Jack Candy, associated with the British Airlines, receives mail at 420 Madison Ave., New York, N. Y.

Mr. and Mrs. **Robert B. Eckert** reside at 121 Clisby Place, Macon, Ga. Mr. Eckert is an accountant with a General Motors Co. distributor.

Mr. and Mrs. **J. Frederick Everett (Elizabeth G. Osborne** '39) reside at 6 Abbott Ave., Danbury, Conn. Mr. Everett is a methods engineer for the Bridgeport branch of the General Electric Co.

Charlotte M. Good, demonstration teacher in the Laboratory School of the Millersville State Teachers College, receives mail at 339 N. George St., Millersville.

Nancy E. Hill x'39 is a governess at Girard College and receives mail at her business address—Girard College, Section 18, Philadelphia 21.

Alvin Nathanowitz, manufacturer's representative, receives mail at 618 Quincy Ave., Scranton 10.

Doris A. Scharfenberg, assistant employment manager, National Broadcasting Co., receives mail at her home address—161 Cedar Hill Ave., Belleville, N. J.

New addresses: Mr. and Mrs. **Mason W. Baldwin**, c/o Dr. Bond, 415 W. 8th St., Sarasota, Fla.; Mr. and Mrs. **John D. Johnson (Lois V. Chapin)**, 68 Centre St., Plymouth; Dr. **Kenneth M. Delafrange**, 25 Westwood Ave., Westwood, N. J.; Dr. and Mrs. **George S. Hulick (Marion Richardson)**, 46 Beech St., Aldan, Delaware Co.; Mr. and Mrs. **Harry B. Massey (Ruth C. Leishman)**, 413 W. 22nd St., Wilmington, Del.; Mr. and Mrs. **Chester P. Norbert**, 4135 Audrey Ave., Baltimore 25, Md.; Mr. and Mrs. **Joseph O. T. Quick (Mary Bachman)**, West Crown Terrace, Morrisville; Mr. and Mrs. **Cecil L. Ranck**, 1205 Hoffman, Hammond, Ind.; Mr. and Mrs. **Charles D. Reed** x'38, 1720 E. 3rd St., Williamsport; **Edson J. Shannon**, 1306 E. Belleview St., Phoenix, Ariz.; Mr. and Mrs. **Albert Caples (Julia E. Swan)**, 48 Venango St., Johnstown; Mr. and Mrs. **Martin S. Wing (Kathryn Shultz)**, 121 S. State St., Newton.

1939

Mr. and Mrs. **Joseph E. McConville (Eleanor Carretta)** and son, Joseph Allan, receive mail at Columbia Pictures of Chile,

Inc., Av. B. O'Higgins 1228, Casilla 3770, Santiago, Chile, S. A.

Enio Conti, former Bucknell gridiron star and guard of the Philadelphia Eagles in the National Football League, has become head coach of the Bethlehem Bulldogs in the revived American Professional Football Association.

Lewis Coren practices law at Room 503, 20 S. 20th St., Philadelphia 2.

Dr. Allen E. Hamburg is a physician at the Lawson Veterans Administration Hospital, Chamblee, Ga. Dr. and Mrs. Hamburg (**Dorothy L. Gottschall** '40) reside at 201 Kendrick Rd., Atlanta, Ga.

James J. Hotaling x'39, freight traffic officer, Erie Railroad Co., resides with Mrs. Hotaling at 330 Central Ave., Leonia, N. J.

Willis E. Jones has accepted a position as teacher and athletic coach of the high school, Lansdowne.

Mr. and Mrs. **Robert B. Lewis** reside at 37 Spring St., Passaic, N. J. Mr. Lewis is in the Engineering Department, Wright Aeronautical Corporation, Woodridge, N. J.

Frank Noll, formerly a school principal, is a student at Columbia Theological Seminary, Decatur, Ga. Mr. and Mrs. Noll reside at 817 MacArthur Blvd., Warner Robins, Ga.

Mr. and Mrs. **Donald O. Roselle** reside at 7214 Clinton Road, Upper Darby. Mr. Roselle is a mechanical engineer in research and development for the Atlantic Refining Co.

Mr. and Mrs. **John H. Hepburn** (**Ruth Winder**) and two sons reside at R. D. 3, Box 225, Johnstown.

New addresses: Mr. and Mrs. Howard S. Harrison (**Margaret M. Ames**), 2344 W. 4th St., Williamsport 27; **Jonathan F. Bland**, 911 Upland Ave., Upland, Chester; Mr. and Mrs. Melton L. Crawford (**Jeanne R. Brozman**), Kodiak, Alaska; **T. Barr Cannon**, 114 Race St., Pittsburgh 18; **Lois M. Clasen**, 302 Kathmere Rd., Brookline, Havertown; Mr. and Mrs. Fred S. Gallup, Jr. (**Lucille Cook** MA '41), New Berlin; **Laurence M. Currier**, 6 Hillside Ave., Croton-on-Hudson, N. Y.; Mr. and Mrs. **Joseph W. Kohberger** (**Ruth M. Cox** '40), 4322 Devereaux St., Philadelphia; Mr. and Mrs. **John W. Fithian**, 1508 Harrison St., Philadelphia; **John W. Gower** x'39, 1643 Poplar St., South Greensburg; Dr. **Robert D. Griesemer**, Massachusetts General Hospital, Boston 14, Mass.; Mr. and Mrs. **James K. Laughlin** x'39, 140 Cypress St., Providence, R. I.; Mrs. Jules E. Bierach (**Barbara Lidstone**), 114 Patcong Ave., Linwood, N. J.; Mr. and Mrs. Ernest C. Mueller (**Dorothy B. Minium** x'41), 1320 Foulkrod St., Philadelphia; Mr. and Mrs. **John H. Parsons** x'36 (**June Snively**), Watsontown; **Dorothy Robinson** x'39, X-Ray Department, Western Pennsylvania Hospital, Pittsburgh; Mr. and Mrs. **Kenneth E. Robinson** (**R. Pearl Hewitt**), 419 N. East St., Syracuse 4, N. Y.; **Robert W. Smith** x'39, Worthington; Dr. and Mrs. Daniel P. Sasmore (**Carmen Sorbello** x'39), Box 513, McClellan Field, Sacramento, Calif.

1940

Mr. and Mrs. **Gerald L. Biehn** reside at 21 Irving St., Norwood, Mass. Mr. Biehn is an engineer for B. F. Sturtevant Co., Division of Westinghouse Electric.

Joseph S. Burkart x'40 has been transferred from the Marine Department, Standard Oil Co., Balboa, Canal Zone, to 30 Rockefeller Plaza, New York, N. Y.

Rev. and Mrs. Tracy K. Jones (**Martha E. Clayton**), missionaries, receive mail at the Methodist Missions, Nanking, China.

Barton C. Coffman, consulting radio engineer, receives mail at 1038 Blythe Ave., Drexel Hill.

Margaret L. Davis, who spent one and a half years in Stockholm, Sweden, as research analyst in the office of the military attaché is now in Frankfurt, Germany, where she is one of five selected by the War Department to write up the history of the American occupation. Her address is APO 757, U. S. Army, c/o P. M., New York City.

Joseph Diblin MA '46 has accepted a position as teacher of social science and English and assistant coach at the high school, Lewisburg.

H. Dean Gulnac is currently associated with the Radio Corporation of America working on teleran, a new aircraft navigation and airport control system embodying television (tele), radar (r), for navigation (n), of aircraft (a). Mr. and Mrs. Gulnac reside at State Rd. and Rogers Ave., Upper Darby.

Mr. and Mrs. **Russell O. Hess** will be in Caracas, Venezuela, for several months. Their mail should be addressed c/o Mrs. Elizabeth H. Watson, 3605 Pamelton Ave., Philadelphia 4.

Mr. and Mrs. **Gerald E. Miller** reside at 1632 E. 28th St., Brooklyn, N. Y. Mr. Miller is a student at the School of Law, St. Johns University.

Mr. and Mrs. **Vincent H. Nork** receive mail at 39 W. Washington St., Nanticoke. Mr. Nork is a student at the Graduate School of Business, Harvard University.

Katharine L. Patterson x'40, promotional representative, receives mail at her business address—E. I. duPont de Nemours & Co., 40 Worth St., New York, N. Y.

Margaret T. Romweber x'40, librarian of the Central School, Franklinville, N. Y., receives mail at her home address—6 Second St., Franklinville.

Cornelius R. Roughgarden, Jr., employed by Eastern Airlines Operations, receives mail at 534 W. 179th St., New York 33, N. Y.

Gerald F. Wagner, hospital administrator, receives his mail at the Robert Packer Hospital, Sayre.

New addresses: **Walter E. Babbitt**, 5812 N. Alton Rd., Miami Beach, Fla.; **Ralph Chills, Jr.**, 556 Westfield Ave., Westfield, N. J.; Mr. and Mrs. James D. Cox (**Eleanor I. Deihl** MA '41), Box 982, 211 Calder St., Altoona; Mr. and Mrs. **Carlyle G. Evans**, 437 Cedar St., Allentown; Dr. and Mrs. **Donald E. Fortner**, 102A Sunset Dr., South Miami, Fla.; Mr. and Mrs. **Edward D. Gardner**, 30 Lafayette Ave., Middletown, N. Y.; Mr. and Mrs. **William F. Gibson, Jr.** x'40, 1301 Somerset Ave., Windber; Mr. and Mrs. **Elmer D. Gray** x'40, 2935 Brownsville Rd., Brentwood; Mr. and Mrs. **Allan Greenman** x'40, 6 Appleton Place, Upper Montclair, N. J.; **Grace Haire** x'40, 201 N. Day St., Orange, N. J.; Mr. and Mrs. **Gilbert R. Hickie**, 381 Park St., Upper Montclair, N. J.; Mr. and Mrs. William S. Clarke (**Janet B. Johnstone**), 428 Bloomfield Ave., Nutley, N. J.; **Carter L. Larsen**, Taunton Lakes, Marlton, N. J.; Rev. and Mrs. **Jack Leather**, Room 317, Hastings Hall, Union Theological Seminary, New York, N. Y.; Mr. and Mrs. **Joseph A. Link**, 239 S. Warner St., Woodbury, N. J.; **Ruth P. Lowther**, 288 Walton Ave., South Orange, N. J.; Dr. and Mrs. William B. Kennedy (**Edna Marsh**), Chestnut Lane, Strafford, Wayne; **Charles F. Millard**, 1538 St. Charles St., Alameda, Calif.; Mr. and Mrs. **Wilbur R. Moke**, 1688 Carruthers, Memphis, Tenn.; Mr. and Mrs. F. K. Reuter (**Esther E. Reifsnyder** x'40), 89-34 164th St., Jamaica 3, N. Y.; **Robert J. Shaner**, 240 S. 39th St., Philadelphia 4; Mr. and Mrs. **Richard C. Shultz** (**Beverly Starr** x'42), 233 Yale St., Harrisburg; Mrs. **Virginia Strawn Berlenbach**, Perkasie Rd., Perkasie; **Weston C. Stryker**, 4827 Pine St., Philadelphia 43; Mr. and Mrs. **William E. Winter** x'40, W. Park Place Rd., Newark, Del.

1941

Mr. and Mrs. **Lawrence J. Campbell** MA '41 receive mail at 248 East St., Bloomsburg. Mr. Campbell is a teacher in the high school there.

George S. Cummings x'41, affiliated with the Philadelphia Electric Co., receives mail at 67 Springton Rd., Upper Darby.

J. Murray Edelman, who holds an assistantship at the University of Illinois, lives at 311 Lincoln Hall, Urbana, Ill.

Joseph Elgart has accepted a position as science teacher in the high school, Woodstown, N. J.

Fred Golden, assistant to the chief cost accountant for Noma Electric Co., resides with Mrs. Golden at Apt. 7H, 14 Washington Place, New York, N. Y.

Eugene D. Hayes, assistant personnel manager of the Rome Manufacturing Division of Revere Copper and Brass, Inc., receives mail at 516 N. Madison St., Rome, N. Y.

John A. Hoch MA '41 resigned as teacher and assistant coach in Milton High School to take a similar post at the State Teachers College, Bloomsburg, this fall. With him went **Alden J. Danks** MA '38, Milton's head coach. Coach Danks was privileged to name his assistant and his choice of Mr. Hoch came as no great surprise as the two men had been working together for several years. Mr. Hoch was appointed head coach at Bloomsburg upon the sudden death of Mr. Danks before the opening game of the season.

Mr. and Mrs. John F. Kearns MA '41 reside at 37 E. Poplar St., Nanticoke. Mr. Kearns is principal of the Plymouth Township High School.

Richard G. Kedersha x'41, pharmacist, receives mail at his home address—266 Park Ave., Rutherford, N. J.

Mr. and Mrs. John M. Lawrence (Dorothy G. Outman) and three-year-old son, Eric, have moved to Copenhagen, Denmark, where Mr. Lawrence is associated with General Motors International.

Miriam Lesher has resigned her position as teacher of English and dramatics at the Towanda High School to accept a similar position in the Senior High School, Williamsport.

Frederick A. Michel, Jr., broker for Breining and Co., receives mail at 257 Puritan Ave., Forest Hills, L. I., N. Y.

Martha L. Oliver has accepted a position as pediatric supervisor at St. Luke's Convalescent Hospital, Byron Woods, Greenwich, Conn.

Mr. and Mrs. Richard M. Sharp (Margaret L. Redding x'43) resides at 215 Cypress St., Jenkinstown. Mr. Sharp is a law student at the University of Pennsylvania.

Alan H. Smith has accepted a position as teacher of English at Rensselaer Polytechnic Institute, Troy, N. Y.

Robert H. Teter is employed with the advertising agency of A. E. Aldridge, Associates, and receives mail at his home address —225 Essex Ave., Narbeth.

Mr. and Mrs. Fred B. Thomas x'41 and two sons reside at 22 E. Elizabeth St., Skaneateles, N. Y. Mr. Thomas is employed in the Standards Office, American Locomotive Co. of Auburn, N. Y.

Bernard J. Young MS '41 has resigned his position as guidance counselor of the junior high school, Bloomfield, N. J., to become an instructor at Western Illinois State Teachers College, Macomb, Ill.

New addresses: G. Malcolm Andrews, Y.M.C.A., Schenectady, N. Y.; Mr. and Mrs. Edgar E. Barron x'41, 1174 Garman Rd., Akron 3, Ohio; Alice E. Bee, R. D. 1, Homer, N. Y.; Mr. and Mrs. Walter A. Blair, Jr. (B. Eloise Garber), 1205 Wheatland Ave., Lancaster; Gladys Chudomelka, 303 10th Ave., Haddon Heights, N. J.; Mr. and Mrs. William H. Crum, Jr. (Jean M. Levan '40), 118 Grove St., Clarks Summit; Mr. and Mrs. H. Morton Curtis, Jr. (Jeanne M. Gedney '38), 209 Revere Road, R. D. 3, East Syracuse, N. Y.; Dr. and Mrs. William C. Hulley, III, 2842 Shady Ave., Pittsburgh 17; Mr. and Mrs. Myron D. Eisenberg (Anne Lowther), 80 Pierrepont St., Brooklyn, N. Y.; Mr. and Mrs. Conrad W. Graham, 130 N. 5th Ave., Mt. Vernon, N. Y.; Mr. and Mrs. Howard F. Hamacher (Jean C. McKee x'41), 9 Richard Rd., Lexington, Mass.; Mr. and Mrs. William I. Dippert (Inza M. McNabb), 55 Delaware Rd., Kenmore, N. Y.; Mrs. P. E. Bend (Margaret R. Maupin), 207 N. Cheyenne, Tacoma, Wash.; Mr. and Mrs. Harold A. Kerstetter (Jean E. Memmert), 1143 Miller St., Sunbury; Lesher A. Mitchell, Box 1366, Bartlesville, Okla.; Mr. and Mrs. George L. Narber, 553 W. Chestnut St., Lancaster; Mr. and Mrs. Harvey G. Seavey (Mildred A. Noxon), 119 Coligni Ave., New Rochelle, N. Y.; Mr. and Mrs. William F. Masler, Jr. (Lucille B. Rasmussen), 254 Bradley Ave., Waterbury, Conn.; Mr. and Mrs. Charles P. Reed (Martha J. Rice), Apt. 101, 413 Atlantic St., S. E., Washington 20, D. C.; Mr. and Mrs. Milton Blum (Jean L. Sheinhouse x'41), 110 W. 94th St., New York 25, N. Y.; Roy E. Stahl, Jr. x'41, 2617 Prospect Blvd., Pennside, Reading; Mr. and Mrs. Stanley Andersen (Virginia A. Swiderski x'41), 10211 S. W. Barbur Blvd., Colonial Village, Portland 1, Ore; Mr. and Mrs. Stanley E. Lahr (Mildred S. Weitz MS '41), 253 Radcliffe St., Bristol; Herbert E. Wells, 41 Beucler Place, Bergenfield, N. J.

1942

Harry F. Bolich MS '45 is professor of English at the Hershey Junior College.

Mr. and Mrs. J. Kenneth Brown (Evelyn B. Day '41) live at 1810 Griffith St., Philadelphia 11. Mr. Brown is employed by the W. H. and L. D. Betz Co., Chemical Engineers, and Mrs. Brown is teaching history at Burlington, N. J.

Robert W. Connelly, auditor, Bureau of Internal Revenue, receives mail at 1762 Church St., N. W., Washington, D. C.

J. Leslie Ehringer, associated with the Pennsylvania-Central Airlines Corp., National Airport, resides with Mrs. Ehringer at 12 W. Mt. Ida Ave., Alexandria, Va.

Dr. Donald H. Eister is serving his interneship at Harrisburg General Hospital.

Anne D. Hough, graduate student in the School of Applied Sciences, University of Pittsburgh, receives mail at 4616 Bayard St., Pittsburgh.

Mr. and Mrs. Robert P. Longaker x'42 live at 128 W. Madison Ave., Dumont, N. J. Mr. Longaker is employed as a salesman for Bendix Aviation.

Mrs. Murray B. McPherson (Jeanne Meyer) teaches mathematics in the high school, Asbury Park, N. J. Her husband has been serving with the armed forces.

Paul A. Munson, purser for Eastern Airlines, lives at 56 Swarthmore St., New Haven, Conn.

Mrs. Evelyn C. Reesman MS '42 is teaching at the Florida State College. Her address is 756 Palmetto St., Lakeland, Fla.

Mr. and Mrs. Thomas E. Noonan (Jeanne Rockwell) reside at 4175 Whitmore Lake Rd., Ann Arbor, Mich. Mrs. Noonan is on the news staff of the *Ann Arbor Daily News*.

Mr. and Mrs. Donald H. Sholl (Janet B. Bold '43) receive mail at 307 Eldon Ave., Drexel Hill, Philadelphia. Mr. Sholl is in the advertising department of N. W. Ayer and Son, Inc.

Robert L. Snyder has accepted a position as teacher and basketball coach at Montrose.

Leon F. Wazeter, Jr., registration officer, Veterans Administration, receives mail at Box 18, Trucksville.

New addresses: Mr. and Mrs. James B. Aikman, 18 Comstock Ave., Buffalo 15, N. Y.; Mr. and Mrs. William H. Arbogast, 46-40 158th St., Flushing, L. I., N. Y.; Dr. and Mrs. Joseph S. Brown, 312 S. 12th St., Philadelphia. Shirley J. Brown x'42, 816 Bellevue Ave., Laureldale; Austin B. Cramer x'42, 6 May Court, West Hempstead, N. Y.; Mr. and Mrs. William F. Hasselberger (Jean P. Steele '41), 1518 W. Moreland Ave., Syracuse, N. Y.; Mr. and Mrs. Donald W. Seager (Evelyn E. Homewood), 61 Brunswick Park, Melrose, Mass.; Mr. and Mrs. Robert C. Houser x'42, 50 Shaw Ave., Lewistown; Mr. and Mrs. Hugh W. Granberry (Margaret E. Linaberry), R. D. 1, North Syracuse, N. Y.; Mr. and Mrs. Frank McCormick (Marion A. McConnell), Sharon Grade Rd., Coraopolis; Mr. and Mrs. Charles E. Mutchler x'39, (Helen J. Cobaugh), 54 Beverly Hills Rd., Clifton, N. J.; Robert L. Otto x'42, 6103 78th St., Elmhurst, L. I., N. Y.; Mr. and Mrs. Robert O. Shaffer (Marilynn Eppley '43), 419 Walnut St., Allentown; Robert A. Snyder, Marlboro St., R. D. 2, Hicksville, L. I., N. Y.; Mr. and Mrs. Robert C. Whitehead, Jr. (C. Elaine Sproul x'44), R. D. 1, Hecktown, Bethlehem; Bennett G. Williams, c/o Thomas B. Williams '15, 300 W. 12th St., Wilmington 9, Del.; Shirley Yager, Milton Rd., Northumberland.

1943

Dr. and Mrs. John A. V. Anthony receive their mail in care of the General Hospital, Wilkes-Barre, where the former is serving his interneship.

Charles S. Bergman, civil engineer for Levitt and Sons, Inc., resides at 86 Park Ave., Williston Park, N. Y.

Sara A. Chubb, medical student at Temple University, lives at 14 W. Jenkintown Rd., Glenside.

S. Clinton Cowles, Jr., employed in the publishing department of Doubleday and Co., resides at 112 Floral Blvd., Floral Park, N. Y.

Dr. Daniel R. Davies MA '43 is executive officer of the division of administration and guidance, Teachers College, Columbia University, New York, N. Y.

Jeanne E. Greenig, former Cap and Dagger star at Bucknell, is now appearing in the road show, "Glass Menagerie," which opened in Pittsburgh on Labor Day. The play will run in major cities across the country and complete its tour in Los Angeles or San Francisco. Miss Greenig has also modeled for the Conover Agency, played Julie in "Lilliom" and Eileen in "My Sister Eileen." During the past year she has appeared as the feminine lead in the Broadway success, "Dear Ruth," a role which she understudied.

Mr. and Mrs. Joseph C. Krimm x'43 receive mail at the business address of Mr. Krimm—Shaw-Walker Co., 101 Marietta St. Bldg., Atlanta 3, Ga.

Mrs. Carmen Kyle Maneval has been appointed to the position of secretary of child welfare of Columbia County. Her office is in Bloomsburg.

Hiram B. Mann, civil engineer with Havens and Emerson, lives at 112 Davis Ave., Hackensack, N. J.

William L. Robinhold, medical student, receives mail at 130 S. Spruce St., Birdsboro.

Mr. and Mrs. Morton B. Silberman receive mail at the former's business address —41 W. 701st St., Shanks Village, Orangeburgh, N. Y.

Earl J. Slutter MA '43 has resigned his position as supervising principal of the Hepburn Township Consolidated School to become field representative of the American Junior Red Cross. He will work the Pennsylvania district in the Eastern Area.

Jay W. Wagner is chemical engineer and plant inspector for the Quality Control Department, Chef Boy-Ar-Dee Quality Foods, Inc., Milton, division of American Home Food Products. Mr. and Mrs. Wagner reside at 1218 Market St., Lewisburg.

New addresses: John P. Bachman, 49 Broad St., Stroudsburg; Mr. and Mrs. William T. Bell, 613 Front St., Danville; William W. Bowen, 307 7th Ave., Haddon Heights, N. J.; Mr. and Mrs. W. Rand Campbell (Mary A. Hutchison x'45), 3916 214 Place, Bayside, L. I., N. Y.; Dr. and Mrs. Paul J. Dowdell, 200 S. Franklin St., Wilkes-Barre; Alan F. English x'43, 144 N. Front St., Sunbury; Frank H. Fritz, Jr., 1745 11th St., Cuyahoga Falls, Ohio; Mr. and Mrs. Franklin Barr (Marion E. Hack), 19 E. Independence St., Shamokin; Clare A. Hillstrom x'43, 311 Gould St., Corry; George N. Jenkins, 317 Elmora Ave., Elizabeth 3, N. J.; Frederick G. Kern, Jr. x'43, 221 E. Townsend Ave., Baltimore 25, Md.; Mr. and Mrs. Paul Marinak (Betty L. Kohlhaas), 204 Pine St., Steelton; Mr. and Mrs. Joseph B. Lukowski, 230 Cunningham St., St. Albans, W. Va.; Russell McQuay, Jr., 10 Neron Place, New Orleans, La.; Rev. Douglas W. Passage, Adams Center, N. Y.; Mr. and Mrs. William E. Ringwald, Jr., 21½ N. Walnut St., Chillicothe, Ohio; Mr. and Mrs. Clifford M. Snowman x'43, Bristol St., Southington, Conn.; John M. Weaver, 531 E. 5th St., Tucson, Ariz.; Mrs. Charles W. Keagy (Janet E. Young x'43), R. D. 2, c/o Barton, Phoenixville.

1944

Mr. and Mrs. James F. Cannon (M. Virginia Thompson) reside at Wellington Apts., Pittsburgh. Mr. Cannon is a heating design engineer.

D. Elizabeth Coleman, a student in the department of early childhood education, Columbia University, is director of the community nursery school of the South Presbyterian Church, Dobbs Ferry, N. Y.

Jack E. Fisher x'44 is a student at the State Teachers College, East Stroudsburg.

Albert J. J. Fladd, electrical engineer with the Philadelphia Electric Co., lives at 4529 Locust St., Philadelphia.

Sybil J. Kealey, mathematics instructor in the Engineering Department, Drexel Institute of Technology, receives mail at 917 Herbert St., Philadelphia 24.

Phyllis T. Kempinski has accepted a position as English teacher of the high school, Danville.

Mr. and Mrs. Edward J. McGowan reside at 25 Martin St., Bloomfield, N. J. Mr. McGowan is an accountant for General Motors Corp.

Jerome B. Meltzer x'44, associated with Aetna Steel Products Corp. of Pottsville, receives mail at his home address—1200 E. 21st St., Brooklyn, N. Y.

Betty C. Miller, secretary in the New York General Electric Office, receives mail at her business address—17 Grove St., New York 14, N. Y.

DeWitt B. Nester, employed in the Plant Engineering Department, New Jersey Bell Telephone Co., lives at 25 S. Crescent St., Maplewood, N. J.

Jack T. Pink x'44, associated with Pink's Pattern Works, lives at 155 Sanford St., Rochester, N. Y.

Arthur L. Straub, Jr., graduate assistant in the Civil Engineering Department, Rutgers University, receives mail at 402 Grand Ave., Hackettstown, N. J.

David C. Titus, analytical chemist, receives mail at his home address—57 Edgewood Ave., Rochester 10, N. Y.

New addresses: Mr. and Mrs. Ralph W. Bolton, Jr. (Anne E. Dewees '42), 410 Forest St., Waltham, Mass.; Richard W. Bowen, 55 Pine Woods Drive, North Tonawanda, N. Y.; Mr. and Mrs. Charles I. Bowersox, Jr. x'44, 339 Market St., Lewisburg; Mr. and Mrs. David E. Clement x'44 (Edith E. Fuller x'45), 160 Arch St., Sunbury; Eugene F. Cowell, Jr. x'44, Room 1906, Finance Bldg., 1420 S. Penn Square, Philadelphia; Eleanor E. Cummings, 149 N. Essex St., Orange, N. J.; Mr. and Mrs. Robert Douglas (Virginia R. Cushing), 632 S. Wayne Ave., Waynesboro, Va.; Lamar E. Haupt x'44, 1514 Pine St., Philadelphia; Donald E. Kanally, 53 Ann St., Port Allegany; Mr. and Mrs. Ronald H. MacPherson, 20 N. Horace St., Woodbury, N. J.; Barbara J. Morrow, 37 S. Water St., Lewisburg; Mr. and Mrs. William Muncaster (Mary F. Olsen), 167 Cook Ave., Chesternut Terrace, Salem, N. J.; Wilburda M. Murphy, 722 Roosevelt Ave., York; Joseph C. O'Brien x'44, 129 E. Adams St., Vandergrift; Olive J. Thomas, 2 Marion Terrace, Wilkes-Barre; Mr. and Mrs. Burr Williamson (Sylvia E. Cliffe '45), 288 Speedwell Ave., Morristown, N. J.

1945

Mr. and Mrs. Douglas M. Brown x'45 reside at 106 Harvard Ave., Metuchen, N. J. Mr. Brown is a technician for E. R. Squibb and Son, Laboratories.

Mr. and Mrs. Harry F. Brumbach, Jr. x'45 reside at 114 Floyd St., Belleville, N. J. Mr. Brumbach is a student at the College of Medicine, New York University.

Richard B. Diffenderfer is currently employed as a student engineer in the Plant Engineering Department, New Jersey Bell Telephone Co. He receives mail at his home address—314 Lakeview Dr., Collingswood, N. J.

Robert H. Finkernagel x'45, engaged in citrus agriculture, resides with Mrs. Finkernagel at R. D. 1, Oklawaha, Fla.

James C. Fitter x'45 receives his mail at his business address—280 Madison Ave., New York 6, N. Y.

Mary E. Follmer, director of teen-age activities at the Y.W.C.A. in Westfield, N. J., received her MA degree at Columbia University in June.

Phoebe G. Follmer, who received the MA degree at Columbia University in June, is serving on the staff of the Shipley School for Girls at Bryn Mawr.

Marjorie J. Hall, secretary to the merchandising manager, Sylvania Electric Products Inc., Williamsport, receives mail at her home address—1254 High St., Williamsport.

Mr. and Mrs. Arthur R. Ivey receive their mail at 41 Dana St., Cambridge, Mass. Mr. Ivey is a student at Harvard University.

Miriam F. Krise, student at Westminster Choir College, Princeton, N. J., receives mail at 4516 Monument Ave., Richmond 21, Va.

Mr. and Mrs. Kenneth A. Bartlett x'45 (Marion E. Nelson) reside at 16 Birdseye Glen, Verona, N. J. Mr. Bartlett is a dental student.

Ruth E. Reichenbacher, secretary to Dr. W. A. Shimer, president of Marietta College, resides at 425 5th St., Marietta, Ohio.

King R. Snyder x'45 is a student at the Medical School, Temple University. He and Mrs. Snyder live at 1945 N. Park Ave., Philadelphia 22.

Mr. and Mrs. Grant Rohrbach (Hazel L. Weber) reside at 1811 Spruce St., Philadelphia 3.

The address of Mr. and Mrs. Thomas P. Williams x'45 is 333 E. Main St., Nanticoke. Mr. Williams is a student at Bucknell Junior College, Wilkes-Barre.

Mildred L. Wilson, certified public accountant, receives mail at her home address —28 N. 6th St., Shamokin.

New addresses: C. Walton Boughter, 354 Highland St., Fulton, N. Y.; Mr. and Mrs. William S. Brader x'45, 65 E. Broad, Bethlehem; Harold F. Budd x'45, 65 DuBois Ave., Woodbury, N. J.; Ann E. Grove, 901 N. Franklin St., Wilmington, Del.; Vera M. Grove, 19 S. 20th St., Harrisburg; David E. Ritchie x'45, 319 E. 7th St., Plainfield, N. J.; Kathryn H. Stout, 326 Cooper St., Woodbury, N. J.; Mrs. Howard B. Smith (Bernice E. Waage), 329 Jefferson St., N. W., Washington, D. C.; Nancy Woehling, Township Line and Old Arch Rd., R. D. 3, Norristown.

1946

Richard S. A. Abbott MA '46 is teaching problems of democracy in the Sunbury High School, where he was formerly faculty manager of athletics and director of dramatics previous to serving overseas with the Red Cross.

Robert M. Bastress MS '46 has been appointed principal of the schools of Freeburg.

Maynard W. Bates is placement manager for Emily Ross Personnel Service, Inc. He receives his mail at his home address—247 Beech St., Arlington, N. J.

Edna J. Bull is employed as a senior clerk in the computations division of the group insurance department, Equitable Life Insurance Society of the United States. She lives at Apt. 32, 601 W. 168th St., New York, N. Y.

Patricia A. Canright is a stamp cataloger for Santiago Porcella, Cranford, N. J.

Rita B. Clemens has accepted a position as teacher of English and social studies in the Pahoa Elementary and High School, Pahoa, Hawaii.

Mariel Day, bacteriologist for Lederle Laboratories, Inc., receives mail at 105 N. Main St., Pearl River, N. Y.

Mr. and Mrs. **Elmer Fennick** receive mail at Box 104, Avondale, Chester Co. Mr. Fennick is a teacher in the Avon Grove Schools, West Grove.

Edmund W. Fetter is a student at the Colgate-Rochester Divinity School, Rochester, N. Y.

Gladys C. Filippone has been awarded a scholarship to study at the Sorbonne in Paris for one year. The scholarship, granted by the Institute of International Education in New York, allows one Bucknell graduate to study in France while one French student studies on the campus. Miss Filippone, the first Bucknellian to be honored by this scholarship, receives mail at the Fondation des États-Unis, 15 Boulevard Jordan, Paris 14e, France.

Marjorie L. Gardenier has accepted a position as colourist for the Norcross Greeting Card Co. She receives mail at her home address—45 Van Reyper Place, Belleville 9, N. J.

Eloise W. Headland is a social science teacher in the junior-senior high school, Hyndman. Her mail is to be directed to Box 122, Hyndman.

Everitt J. Hehn x'46, real estate agent and photographer, lives at 59 Longview Rd., Fort Washington, L. I., N. Y.

Harold I. Hinkleman MS '46 has accepted a position on the faculty of Dickinson Junior College, Williamsport.

Dorothy A. Hutton of 152 N. Main St., Canandaigua, N. Y., is a student medical technician at Geisinger Memorial Hospital, Danville.

Ruth M. Irland, student medical technician, receives mail at Box 639, Clara Ford Nurses' Home, Henry Ford Hospital, Detroit 2, Mich.

Irvin J. Karlitz x'46 receives mail at his business address—13901 E. Jefferson, Detroit, Mich.

William J. Kerchner, test engineer for General Electric Co., receives mail at the Y.M.C.A., Schenectady, N. Y.

John M. Keshishian x'46 is a student at the School of Medicine, George Washington University. He lives at his home—3935 Morrison St., N. W., Washington, D. C.

Robert Lehet is employed in the accounting department of W. Atlee Burpee Co., Philadelphia.

John F. McElhany, teacher in the Hershey Industrial School, resides with his wife at 29 W. Granada Ave., Hershey.

William C. McMurray, employed in the traffic department of Firestone Rubber and Tire Co., receives mail at his business address—1597 Glenmount Ave, Akron, Ohio.

Mr. and Mrs. **Arthur H. Malcom** reside at 7657 Saginaw Ave., Chicago 49, Ill. Mr. Malcom is plant layout man in the Engineering Department, Mall Tool Co.

Mary J. Marley has accepted a position as teacher in the Secretarial Science Department, Dickinson Junior College, Williamsport.

Cyril F. Menges MS '46 is vocational instructor for returned veterans of Montour County at the De Long Memorial School, Washingtonville. He and Mrs. Menges receive mail addressed to Box 95, Watsontown.

Dorace E. Miller, assistant in the Purchasing Department, Remington-Rand Co., resides at The Evangeline, 123 W. 13th St., New York 11, N. Y.

Phillip W. Moore MS '46, business teacher at the Alexis I. duPont Special School, resides with his wife at 403 W. 22nd St., Wilmington 259, Del.

John A. Munson, III, x'46, reservations agent for United Airlines in New York, receives mail at his home address—63 Shellbank Place, Rockville Centre, N. Y.

Jane C. Redsecker, a student at the Pennsylvania State College, receives mail at her home address—1828 Grand Blvd., Wyomissing.

Alta K. Schroder, teacher at Freeport, receives mail at her home address—R. D. 1, Salina.

William M. Sheppard x'46 is a student at Swarthmore College, Swarthmore.

Calvin K. Sholl has accepted a position as assistant personnel director, Bristol Laboratories. He and Mrs. Sholl (**Nancy C. Ireland** '45) live at 731 James St., Syracuse, N. Y.

Jean F. Snyder, student of medical technology at the Geisinger Memorial Hospital, receives mail at 52 Cherry St., Danville.

Gerald E. Sosnowitz is a law student at St. John's University, Brooklyn, N. Y.

Mrs. **Virginia Talley Carlson** x'46, laboratory technician, receives mail directed to Brush Hill Rd., Irwin.

Theodore C. Williams, Jr. x'46 is now attending The Citadel, military college at Charleston, S. C.

Elizabeth S. Wortley, chemist, receives mail at her business address—American Cyanamid Co., 1937 W. Main St., Stamford, Conn.

Albert B. Wrisley MS '46 has accepted a position as principal of the schools of Canton.

Betty B. Wynn is employed in the production department of N. W. Ayer and Son, Inc., Philadelphia. She receives mail at her home address—404 Price St., West Chester.

Patricia J. Yoder is teaching American and world history in the Derry Township Junior-Senior High School. She receives mail at her home address—512 E. Walnut St., Lewistown.

New addresses: Mr. and Mrs. Roy L. Rather, Jr., (**Margaret J. Bakewell** x'46), Lorraine Ave., Austin, Tex.; **William R. Carter** x'46, 321 Arthur Ave., Scranton; **Mary J. Henderson**, 169 Sullivan St., New York 12, N. Y.; **Donald M. Kresge**, 180 Albermarle St., Rochester 13, N. Y.; **Henry B. Puff**, 55 Pine Woods Dr., North Tonawanda, N. Y.; **Leroy F. Schellhardt**, 350 High St., Orange, N. J.; **Richard W. White** x'46, 217 N. Centre St., Pottsville; **Virginia A. Wiehe**, 2029 S. 8th St., Philadelphia 48; **Findley P. Wolffe, III**, 88 Lorraine Ave., Upper Montclair, N. J.

* * *

Completed Careers

I 1875

Mrs. **Laura Brass Riddell**, 92, distinguished by having made six cross-country plane trips during the last twelve years, died in October, 1946, at a convalescent home in Seattle, Wash.

x1877

William D. Holliday, 92, great-grandson of Adam Holliday (founder of Hollidaysburg) and retired railroad executive died October 20, 1946, at Indianapolis, Ind., after having been active in railway service from 1878 to 1924. He is survived by two daughters and a son.

Acad. x1888

John K. McWilliam, 80, retired lawyer of Elysburg, died at the Geisinger Memorial Hospital, Danville, August 14, 1946. He is survived by a sister.

Hon. MA 1893

Dr. **George P. Bible**, 88, native of Bellefonte and noted educator and lecturer, died recently following an extended illness. He was professor of English, psychology and

pedagogy at the State Teachers Colleges at Lock Haven and Indiana and was founder of the State Teachers College at East Stroudsburg, where he was the active administrator for nine years. Dr. Bible lectured at numerous county institutes for teachers in Pennsylvania as well as in Ohio, Indiana and other mid-western states. He was an eminent chautauqua and lyceum speaker, and his tours took him to every state in the Union and into the Dominion of Canada. Dr. Bible was also well-versed in Shakespeare and could recite many scenes from the most famous plays. He is survived by his wife and three daughters.

I x1893

Mrs. Lottie Walters Ellis died July 21, 1946.

1897

Rev. A. Sterling Barner, MA '16, died August 25, 1946.

1900

Edward Bell, Jr., 68, retired civil engineer and draftsman with the Johnstown Lorain Works of the Carnegie-Illinois Steel Corp., was fatally injured August 23, 1946, while attempting to repair a radio aerial on the roof of his home in Ferndale. Medical aid was futile and death occurred fifty minutes after his fall. Mr. Bell, senior class president while at Bucknell, is survived by his wife, a son and a daughter.

x1914

Dr. John MacCulloch, retired pastor of the First Baptist Church of Blairsville, died July 6, 1946, after an extended illness. Dr. MacCulloch lectured some years ago in the principal cities of Scotland. He held an MA degree from Glasgow University and in 1932 was honored by a doctorate from Edinburgh. Dr. MacCulloch was popular on the American platform, also, and spoke especially on the subjects, "Scotland, the Land of Cakes and Scones" and "Burns in Song and Story." He is survived by his wife.

1917

Clarence R. Weber, 52, chief accountant in the drilling department of the Barnsdall Oil Co., Tulsa, Okla., died August 27, 1946, in Tulsa Hospital after an illness of several months. He is survived by his wife (a professional artist) and several brothers and sisters.

x1921

John D. McGann, 48, consulting engineer, died September 2, 1946, after a lingering illness. He is survived by his father, a brother and a sister.

1923

Carl F. Goerlitz of Scranton died July 29, 1946, after a short illness. Mr. Goerlitz, who had been affiliated with the Pennsylvania Wire Glass Co. of Philadelphia, is survived by his wife.

George W. Sour died October 26, 1944, after a prolonged illness. He is survived by his wife and daughter.

1927

Lyman H. Musser, 43, principal of the Wormleysburg schools, died August 28, 1946, at the Polyclinic Hospital, Harrisburg, following two heart attacks. He is survived by his wife, two sisters and two brothers, one of them a Bucknellian—Thomas M. Musser '23.

1930

Dr. Robert T. Jones died November 24, 1945.

1937

Rev. David W. Graham, 40, Baptist missionary, educator and government official, died September 25, 1946, at Rangoon, Burma. Following graduation, Rev. Graham was appointed to the mission field in China. In October, 1938, he became president of Karen Theological Seminary at Insein, Burma. During World War II Christian seminaries were closed and evacuation was necessary when they were requisitioned by the government for military use. Then Rev. Graham went to join the famed "Burma Surgeon," Dr. Gordon Seagrave, who was organizing a mobile medical unit to aid Chinese soldiers coming into Upper Burma. Afterward Rev. and Mrs. Graham resumed their missionary endeavors at Ginling College for women in West China. At the time of his death, Rev. Graham was acting public affairs officers of the United States Information Service at Rangoon. He is survived by his wife.

1938

Alden J. Danks, MA '38, for thirteen years head football tutor at Milton High School and newly-appointed grid coach at Bloomsburg State Teachers College, died September 21, 1946, of a heart attack suffered two days earlier. Coach Danks, a graduate of Susquehanna University in 1932, had been selected from a large group of applicants to guide Bloomsburg's football destiny. He was famous for his championship teams and was regarded as one of Pennsylvania's top-notch coaches. He is survived by his wife.

* * *

Future Bucknellians

1931

Mr. and Mrs. Archie W. King (Frances M. Weibel) are the parents of a daughter, Deborah Suzanne, born April 28, 1946. The Kings reside at 401 Marquardt Ave., Norwalk, Calif.

1933

Mr. and Mrs. William S. Liming (Ruth E. Rohr '34) proudly announce the birth of a son, Robert Geoffrey, on September 11, 1946. The Limings reside at 397 Willburn Blvd., Mineola, L. I., N. Y.

1934

A son, William C., was born to Dr. and Mrs. Leonard F. Bush (Jean B. Hill), September 24, 1946. The Bushes live at Washingtonville.

1937

A fourth child, Philip Stanley, was born to Rev. and Mrs. Clinton A. Condict, August 31, 1946. Rev. Condict is connected with Christian Work, Inc., University of New Hampshire, Durham, N. H.

1938

Mr. and Mrs. George T. Burgard x'38 announce the birth of a son, George T., III, September 24, 1946. Mr. Burgard left America in August for his assignment as foreign representative of the American Export Co. His address is Hotel Zum Storchen, Zurich, Switzerland. Mrs. Burgard and sons, Lee, Ray and infant George, will join Mr. Burgard later.

Dr. and Mrs. John D. Olson (Clementine E. Hires) proudly announce that son John D., Jr., has a sister, Susanna Elizabeth, born August 16, 1946. The Olsons reside at 1005 N. Main St., Minot, N. D.

1939

A son and third child, Dennis Cooper, was born to Mr. and Mrs. F. Lisle Widman (Eleanor F. Edwards), September 27, 1946. The Widmans live at 319 S. Veitch St., Arlington, Va.

Mr. and Mrs. Cyrus McCormick (Frances J. Meek MA '42) proudly announce the birth of a son, Larry Hunter, August 24, 1946. The McCormicks reside in Allenwood.

1940

Mr. and Mrs. George N. Sterner x'40 proudly announce that daughter Mary Elizabeth has a sister, Susan Virginia, born May 30, 1946. The Sterners reside in Dewart.

1941

A son, Scott Owen, was born to Mr. and Mrs. Richard A. Mathieson (Patricia Salmon x'43), September 13, 1946.

1942

Mr. and Mrs. Eugene E. Roesser x'45 (Ethel B. Hawksworth) announce that son Kurt James has a brother, Stephen Ernest, born April 20, 1946. The Roessers live at 8626 Somerset St., Jamaica, N. Y.

1943

Mr. and Mrs. James W. Diffenderfer, Jr. (Sarah E. Fry '44) announce the birth of a daughter, Sally Jane, August 18, 1946. The Diffenderfers reside at 346 S. 2nd St., Coshocton, Ohio.

A daughter, Lisa Jo, was born to Mr. and Mrs. Stanley C. Marshall (Alice Zindel '42) November 8, 1945. The Marshalls reside at 7230 Maplewood Ave., Hammond, Ind.

x1945

A daughter, Rebecca Ann, was born to Mr. and Mrs. Raymond W. Cooke '49 (Catherine E. Martin), August 14, 1946.

1946

Mr. and Mrs. Andrew W. Machamer are the parents of a daughter, Debora Lynn, born September 3, 1946.

EDITORIAL

THE BUCKNELL ALUMNUS is published in March, June, September and December by Bucknell University, Lewisburg, Pa.

OFFICERS OF THE ASSOCIATION

EMMA E. DILLON '15, *President,* 609 Broad St. Bank Bldg., Trenton, N. J.
CLYDE P. BAILEY '29, *First Vice-President* .....206 Beech St., Edgewood
KENNETH W. SLIFER '26, *Second Vice-President* .....177 Briar Hill Lane, Woodbury, N. J.
DAYTON L. RANCK '16, *Treasurer* .....35 Market St., Lewisburg
FRANK G. DAVIS '11, *Secretary-Editor* .....140 S. Front St., Lewisburg

BOARD OF DIRECTORS

MILLER A. JOHNSON '20, 1425 West Market St., Lewisburg. Term expires 1947
EDGAR A. SNYDER '11, 431 Clark St., South Orange, N. J. Term expires 1947
O. V. W. HAWKINS '13, Flower Hill, Plandome, N. Y. Term expires 1947
KENNETH W. SLIFER '26, 177 Briar Hill Lane, Woodbury, N. J. Term expires 1948
CLYDE P. BAILEY '29, 206 Beech St., Edgewood. Term expires 1948
EMMA E. DILLON '15, 609 Broad St. Bank Bldg., Trenton, N. J. Term expires 1949
W. C. LOWTHER '14, 288 Walton Ave., South Orange, N. J. Term expires 1949
HERBERT L. SPENCER, University Avenue, Lewisburg

A Place to Hang Your Hat

WHERE did you stay at Homecoming? Did you have a room at the Lewisburger? If you did, you ordered it about six months before that week-end. Did you find a room in a hotel within twenty miles of Lewisburg? Not bad. Some had to stay fifty or more miles from here. Alumni were determined to come to this great celebration if they had to sleep in their cars. And they swore it was worth it.

This brings us to one of the most frequent gripes of Bucknell grads—no place to stay. We surely need more hotel space here. Making a trip of 200 miles or more is fun but not always easy, and a good place to stay when one arrives is sometimes the difference between duty and pleasure.

A number of suggestions have come to the Alumni office. One is that some good house near the campus be bought and made an Alumni house. Another is the reservation of guest rooms in the dormitories, but this is a bit difficult in these days of overcrowding.

The most interesting suggestion is that an Alumni Inn be built somewhere on the campus, maybe at the top of the hill where the first green of the golf course now is. They say this should be a really modern hostelry where not only Alumni but travelers passing through town might put up for the night. It should have a good ballroom where Bucknell students could frolic and where banquets of all kinds could be held. Conventions of moderate size could be attracted to this modern country club throughout the year. There are usually Alumni visitors on the campus, and they could always be assured of accommodations if reservations were made reasonably early. And the location on the hill commends itself to anyone who likes a beauty spot in the center of an attractive golf course.

Bucknell now has a cabin where students can go for a week-end, but it is several miles from the campus and transportation has to be secured. If a place were provided within a mile of the main campus, students could get "away" and not require transportation. Such a building would contribute heavily to the solution of Bucknell's problem of the social life of the student body.

What do you think of the idea? The ALUMNUS will gladly publish suggestions relative to the solution of this two-sided problem.

* * * * *

To Class Leaders

As you know, it is time for our classes to "get in the groove" and become active again. Next June we shall go back to our former practice of holding a reunion every five years. A number of five-year classes are already planning big celebrations for next Commencement. Is your class one of the five-year groups for 1947? Be sure that your plans begin in 1946!

All this is more or less preliminary. There is another type of reunion that can be held not every five years but four times each year, in every issue of the ALUMNUS—a report on the activities of your class members. Thus far those records have been handled exclusively by the Alumni office. Maybe the time has come to make the personals really *personal* by having them prepared by a member of the class.

By this time you should have received a card file of the names and addresses of your class members; surely you will find a first-rate class reporter is among them. Class leaders, it's your move!

* * * * *

The following editorial appeared in *The Bucknellian* on October 24, 1946:

THE ALUMNUS: A VITAL COG

It is worthwhile, on the eve of Bucknell's greatest Homecoming pageant in a century of growth, that we take a moment to evaluate the very important place of the alumnus in the life of a private university.

Unlike state colleges that are generous with the taxpayer's money, the private school, especially the small private school, must of necessity look to its alumni for more than football cheers.

The small school's color and traditions, its sincere loyalties—the Bucknell way of life, if you please—will probably pay off their greatest dividends in the enduring fidelity and support of its graduates. Something more than personal pride is felt by these persons when they think and talk about their alma mater.

And that feeling is reflected each semester in many ways: alumni's recommendations of new and prospective students, donations of loan funds and outright scholarship grants for deserving Bucknellians, property gifts to the school, and bequests of money for such specific purposes as the erection of Bucknell's proposed library.

When the alumni association members flood back to Lewisburg this weekend, let's view them with something more than impersonal curiosity. For we're all vital parts of the same, proud body.

Class Officers

BELOW are listed Alumni leaders of Bucknell classes. Many classes are planning interesting activities for the future. You may have some live suggestions for your class. Send them to your class leader. All five-year classes will hold reunions in 1947 on Alumni Day, June 6. However, there are many things other than five-year celebrations that may well engage your attention.

Year	*Officer*	*Address*
1888	Sec.	W. H. Clipman, 1100 N. Front St., Sunbury, Pa.
1889	Chr.	Joseph M. Wolfe, 140 N. Third St., Lewisburg, Pa.
1890	Chr.	John I. Woodruff, Selinsgrove, Pa.
1891	Sec.	George E. Fisher, 500 W. Pine St., Selinsgrove, Pa.
1892	Hist.	A. R. E. Wyant, 2023 W. 101st St., Beverly Hills, Chicago, Ill.
1893	Treas.	Carrie V. Lloyd (Mrs. George C. Horter), 321 Woodland Ave., Haddonfield, N. J.
1894	Sec.	Mary B. Harris, 9 Market St., Lewisburg, Pa.
1895	Pres.	William B. Sheddan, 287 Nassau St., Princeton, N. J.
1896	Pres.	Albert W. Johnson, 1 University Ave., Lewisburg, Pa.
1897	Chr.	Romeyn H. Rivenburg, Clifford, Pa.
1898	Pres.	Roy B. Mulkie, 734 First Ave., Union City, Pa.
1899	Pres.	Albert R. Garner, 626 DeKalb St., Norristown, Pa.
1900	Pres.	T. M. Shorkley, 127 Pacific Coast Highway, Carpinteria, Calif.
1901	Pres.	Charles F. Bidelspacher, 716 Market St., Williamsport, Pa.
1902	Chr.	Lewis E. Theiss, 110 University Ave., Lewisburg, Pa.
1903	Sec.	Elvie S. Coleman (Mrs. Harry C. Herpel), 1250 Park Ave., McKeesport, Pa.
1904	Chr.	Robert W. Thompson, 310 S. Third St., Lewisburg, Pa.
1905	Sec.	Claire M. Conway, 176 E. Green St., Nanticoke, Pa.
1906	Pres.	Carl L. Millward, 526 N. Front St., Milton, Pa.
1907	Pres.	Leo L. Rockwell, Colgate University, Hamilton, N. Y.
1908	Pres.	W. S. Booth, 244 W. Passaic Ave., Rutherford, N. J.
1909	Pres.	Myrtle H. Walkinshaw (Mrs. Frank E. Shupe), Saltsburg, Pa.
1910	Pres.	Paul J. Abraham, 356 N. Maple Ave., Greensburg, Pa.
1911	Pres.	E. A. Snyder, 431 Clark St., South Orange, N. J.
1912	Pres.	James P. Harris, 44 E. Park Place, Kingston, Pa.
1913	Pres.	Howard V. Fisher, 1319 Reading Blvd., Wyomissing, Pa.
1914	Pres.	Jesse E. Riley, 1587 Quarrier St., Charleston, W. Va.
1915	Pres.	Clair G. Groover, 237 S. Third St., Lewisburg, Pa.
1916	Pres.	Dayton L. Ranck, 35 Market St., Lewisburg, Pa.
1917	Treas.	David L. Mink, 343 White Ave., Sharon, Pa.
1918	Pres.	Barton H. Mackey, 234 W. Main St., Newark, Del.
1919	Pres.	Weber L. Gerhart, 909 Market St., Lewisburg, Pa.
1920	Pres.	Harry L. Nancarrow, Rittenhouse Plaza, 1901 Walnut St., Philadelphia, Pa.
1921	Pres.	Richard A. Mason, 5302 Knox St., Philadelphia, Pa.
1922	Pres.	Finley Keech, 425 Cherry St., Fall River, Mass.
1923	Pres.	A. Herbert Haslam, 327 W. Woodruff Ave., Toledo, Ohio.
1924	Pres.	Kenneth L. Cober, 11 Allison Ave., N. Providence, R. I.
1925	Treas.	Clair G. Spangler, 214 N. Sixth St., Reading, Pa.
1926	Pres.	Fred W. Evans, Jamesburg, N. J.
1927	Chr.	Harold F. Webber, 20 S. Seventh St., Lewisburg, Pa.
1928	Pres.	H. M. Marsh, 24 Oakley Ave., Summit, N. J.
1929	Pres.	Paul E. Fink, 606 N. Arch St., Montoursville, Pa.
1930	Pres.	Henry A. Wadsworth, R. D. No. 1, McGraw, N. Y.
1931	Pres.	Edward J. Smalstig, Box 402, Rochester, Pa.
1932	Pres.	T. Robert Hepler, 902 N. Third St., Harrisburg, Pa.
1933	Chr.	D. Clayton Brouse, 1315 W. Market St., Lewisburg, Pa.
1934	Pres.	Edward C. Myers, 2839 Beechwood Blvd., Pittsburgh, Pa.
1935	Pres.	William H. Berlin, 142 Griswold Dr., Youngstown, Ohio.
1936	Pres.	Edward E. McKee, Community Springs, Rochester, Pa.
1937	Pres.	George W. Crouse, Smithton, Pa.
1938	Pres.	Ira G. Fox, 530 W. Elm St., Lima, Ohio.
1939	Pres.	John C. Gault, Jr., 303 S. East St., Coudersport, Pa.
1940	Pres.	W. Donald Walker, Harrington St., Seaford, Del.
1941	Pres.	Raymond H. Armor, 18 Chapman St., Ingram, Pa.
1942	Pres.	Donald H. Sholl, 307 Eldon Ave., Drexel Hill, Pa.
1943	Pres.	George F. Haines, Jr., 552 N. Neville St., Pittsburgh, Pa.
1944	Pres.	Henry B. Puff, 55 Pine Woods Drive, North Tonawanda, N. Y.
1945	Pres.	Elizabeth Richers, 332 N. Lansdowne Ave., Lansdowne, Pa.
1946	Pres.	Harry B. Tumen, 221 First Ave., Asbury Park, N. J.

Alumni and Admissions

THE ALUMNUS, which has steadily advocated an Alumni-propelled admissions program, thanks you for your valiant assistance in the past and bespeaks for the new director of admissions, Dr. Harry R. Warfel '20, the same loyal support as he endeavors to bring to Alma Mater students of whom the University and the Alumni may be proud.

* * * * *

MRS. HARRIET MASON STEVENS, frequently mentioned in the ALUMNUS, celebrated her 105th birthday on November 24. The ALUMNUS, for all Bucknellians, wishes her many returns.

ERRATA

(In recent issues of the ALUMNUS *errors were made which are being corrected with due apologies.*—EDITOR.)

E. B. Hulley's address was given as 838 Hazlewood Avenue, Pittsburgh. That is the address of the Liberty Housing Corporation, of which he is president. His home address is 2200 William Penn Highway, Pittsburgh 21, where he and Mrs. Hulley have lived for the past twenty years.

In the September number, Wilbur Spencer Sheriff x'28 was reported to have accepted a call to the Memorial Methodist Church at Johnstown, Pennsylvania. Dr. Sheriff reminds us that he is a Baptist and is pastor of the Memorial *Baptist* Church at 210 Vine Street, Johnstown.

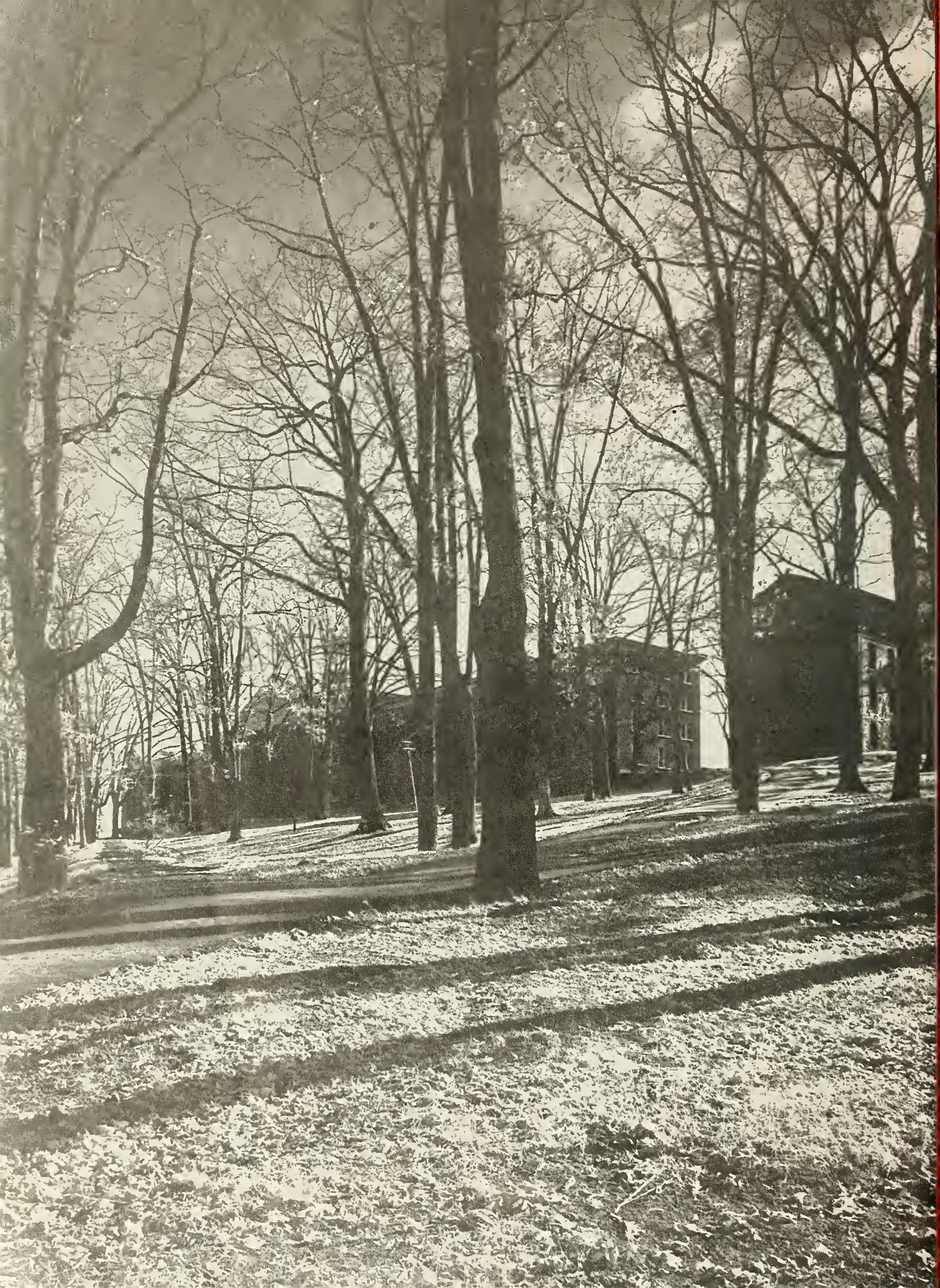

The Bucknell Alumnus

March, 1947

Have You Ordered *Your* Copy?

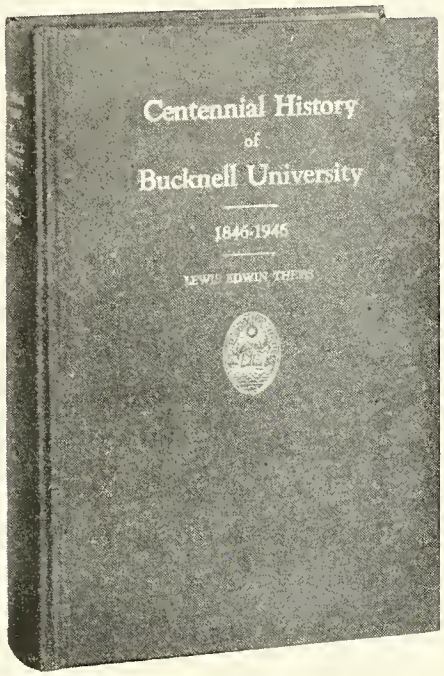

This book is unique among college histories in that it is the work of a professional writer and is easy, enjoyable reading. You will be even prouder of Bucknell when you have read this absorbing story of her first hundred years.

$3.50 per copy

ALUMNI OFFICE
BUCKNELL UNIVERSITY
LEWISBURG, PA.

Please send me ..... copies of Dr. Theiss' CENTENNIAL HISTORY OF BUCKNELL UNIVERSITY.

☐ I am inclosing my check. ☐ Please send me the bill.

Name .....

Address .....

.....

In This Issue

Admissions Statement 4
Alumni Day 31
Alumni Fund 14, 15, 30
Alumni President's Message 14, 15
Alumni Trustee Election 17, 30
Articles on Alumni
- Charles E. Bunnell 5
- J. I. Catherman 5
- Franklin Cook 13
- Joseph D. Dent 7
- Mark R. Everett 4
- Harold N. Gilbert 20
- Joseph W. Henderson 8
- Hess Family 6
- H. W. Holter 19
- Evan W. Ingram 14
- George K. James 13
- H. Montgomery Marsh 8
- D. Montfort Melchior 6
- E. A. Snyder 17
- S. Dale Spotts 17
- Robert Streeter 8
- Lewis E. Theiss 5, 19
- William R. White 9
- Alicia M. Zierden 20

Campus News
- French Instructor's Views 8
- Intercollegiate Athletics 10
- Master's Degree in Chem. Eng. . 13
- National Christian Association . 12
- Report from the Campus 3
- Student Relief Drive 5

Class Officers 31
Class Reunions 30
Club Activities 19, 20
Club Presidents 16
Completed Careers 28
Down the Aisle 28
Editorial Comment 30, 31
Faculty 11, 12
Future Bucknellians 29
Dr. Arnaud C. Marts 18
Meet Mrs. Wyant 18
Dr. Ernst W. Meyer 20
New Bucknell Film 7
Dr. Herbert L. Spencer 7
They Represented Bucknell 20
Those Were the Days 14
What Bucknellians Are Doing ...22-28

THE BUCKNELL ALUMNUS

Published in March, June, September and December by

BUCKNELL UNIVERSITY

Entered as second-class matter December 30, 1930, at the post office at Lewisburg, Pa., under the Act of August 24, 1912.

THE BUCKNELL ALUMNUS

Vol. XXXI No. 3 March, 1947

Report from the Campus

Herbert L. Spencer
President, Bucknell University

THE past two years have been the most fateful ones in the history of mankind. The war has left us in possession of scientific knowledge which, if unwisely used, may mean the total collapse of civilization. Man's knowledge has outrun his wisdom to such a degree that the need for fundamental thinking and unselfish action has been deeply impressed upon all of us.

This situation places on every institution of higher education the necessity for a re-examination of its objectives and techniques. It is a valid assumption that just as the building of an atom bomb requires a mentality which can use the old for creation of the new, so the educational institution which would match wisdom with knowledge must acquaint its students with the best of the past. Men must learn to live together in such a way that the products of science will be used for their happiness rather than for their destruction. Institutions such as ours will have to pool their intellectual resources to produce leaders qualified to accomplish this essential objective.

For the past year a committee of Bucknell teachers has been studying every phase of our college curriculum in the light of these demands. Its report, when completed, will suggest certain curriculum revisions designed to give our University an educational program that will prepare students for our new civilization.

As we strive to develop a satisfactory prospectus, we are greatly encouraged by the attitude of the 1,200 veterans on our college campus. Many of them have seen life—and death—in the raw and have been forced to solve specific problems instead of merely to theorize about them. They have gained new perspectives and have demonstrated their ability to adjust to a kaleidoscopic world.

Such seriousness and maturity in the veteran student must necessarily influence the non-veteran as well. There are evidences already that life for the recent high school graduate has more meaning and that he is maturing more rapidly.

But our concern for the welfare of our students is not limited solely to our educational program. The problem of providing suitable housing accommodations for a student body that numbers over 2,000 men and women has occupied much of our attention. And although there is still room for improvement, we have made considerable progress in meeting this problem. We are now able to supply living quarters, in the form of converted Army barracks, for fifty married veterans and their families in Bucknell Village. Nearby, we have erected homes for sixteen faculty families.

Dr. Herbert L. Spencer

By utilizing every available bit of rooming space, we have managed to house our students in a fairly satisfactory manner. But the lack of classroom and laboratory space to take care of such a large enrollment has been very keenly felt. Allocation to Bucknell of certain surplus buildings has been made by the Federal Works Agency in a move to relieve this situation. When erected, these temporary buildings will give us additional space for classes in physics, biology, commerce and finance, and music. Work has already begun on the construction of an annex to the men's infirmary under this program.

Applications for admission to Bucknell continue to pour in, and we can expect the pressure to continue for some time to come. We hope, however, to keep the enrollment from exceeding the 2,000 mark, since our facilities are necessarily limited. Our Alumni have always been very

active in our student admissions program, and we shall appreciate their continued co-operation in explaining the situation which faces us now.

The University's financial outlook, I am happy to report, is quite favorable. We are looking forward, of course, to the day when we can go ahead with our plans for the construction of a new library, the first project in our post-war building program. For this purpose we now have on hand gifts totalling more than $400,000.

The offer of an Alumnus to donate $1,000,000 to Bucknell's endowment, payable in installments of $25,000 for each $100,000 contributed by other donors, has given us added encouragement. It is hoped that negotiations now under way for the sale of the Virginia land willed to the University by the late James S. Swartz, long-time Board chairman, may add a sizeable sum also to the endowment fund.

As we pause at the halfway mark in our college year, first in our second century, we recognize the great responsibility that is ours as we strive to serve today while building for tomorrow.

* * * * *

Admissions Statement

DR. HARRY R. WARFEL, director of admissions, has authorized the publication of the following statement regarding admission of students to Bucknell in the near future:

"The number of applications for admission to Bucknell continues to be very large. Already more applications are on file than there are places available in September, 1947, and the sending of further applications is being discouraged. In some curricula there are so few places available that it is not possible to admit all the students Bucknell would like to take.

"Many former Bucknell students are returning with advanced standing. These men and women who interrupted their college careers to serve in the Armed Forces have first claim to re-admission. Under normal conditions there always was a drop in the number of students in the upper classes. Now these former students take up the advanced standing places that become available. For this reason transfer students cannot be accepted in Electrical Engineering, Mechanical Engineering, Pre-Medicine, Pre-Dentistry, and Commerce and Finance. The situation changes from semester to semester, and other curricula may be closed to transfer students. Because of the large number of resident women students, women transfer students cannot be accepted.

"It is apparent that the pressure for admission in 1948 will be as great as in 1946 and 1947. Applications should be placed now for 1948.

"Due to the limited facilities of the University it is hoped that the enrollment can be kept below 2000. The purchase of houses by the Theta Chi and Kappa Delta Rho fraternities has made available a number of additional rooms for men. In the Women's College, however, it is not possible to provide accommodations for more women students.

"Greatly appreciated is the assistance of the Alumni in explaining the difficult situation facing Bucknell."

DR. MARK R. EVERETT

Everett in Hall of Fame

DR. MARK R. EVERETT '20, professor and pioneer in biochemistry, was one of four Oklahomans to have their names placed in the state's Hall of Fame on Oklahoma Day, November 15, 1946. Presentation of Hall of Fame certificates is made by the governor at the state's annual "birthday party" sponsored by the Oklahoma Memorial Association since its organization in 1927.

Dr. Everett has been professor of biochemistry, in the School of Medicine, University of Oklahoma, for more than twelve years. Upon graduation from Bucknell with a B.S. degree in chemical engineering, he attended Harvard Medical School as a teaching fellow and in 1924 received his Ph.D. degree. From 1924 to 1935 he was professor of biochemistry and pharmacology at the University of Oklahoma and from 1936 to date has been chairman of the Department of Biochemistry and Director of Conjoined Conference. Dr. Everett is a fellow in the American Association for the Advancement of Science, American Institute of Chemists, and Oklahoma Academy of Science, and a member of the Board of Directors, Oklahoma Medical Research Foundation; American Chemical Society; American Society of Biological Chemists; Oklahoma City Clinical Society; Phi Beta Pi; Sigma Xi; and the Society of Experimental Biology and Medicine. During his twenty-two years in the Sooner State he has pioneered many innovations in the teaching profession and has fostered the application of chemistry to all branches of medicine.

In recent years he has been active in general medical research in the State of Oklahoma and is administrator for the John Archer Hatchett Memorial Foundation, a fund for research in biochemistry and related medical science created by alumni of the University of Oklahoma. In addition to numerous scientific papers, he has written several books, *Oxidation of Carbohydrates, Keturonic Acids, Salt Catalysis,* and *Medical Biochemistry* (second edition, 1946). The last-named is a comprehensive text and reference book which has gained an international reputation and has been printed in both English and Spanish. More than fifty publications have printed his research articles.

Mrs. Everett was the former Alice G. Allen. Dr. and Mrs. Everett and children—Mark Allen, 17, and Kathleen, 13—live at 1302 N.W. 21st Street, Oklahoma City.

Dr. Charles E. Bunnell

Bunnell Celebrates Anniversary

TIME magazine (December 16, 1946, page 83) had the following to say about Charles E. Bunnell, president of the University of Alaska:

"He had just finished a term as an Alaskan federal judge, and was cleaning out his chambers, when somebody came along with a consolation prize. How would he like to start a college in Alaska and become its president? Pennsylvania-born, Bucknell-educated Charles Ernest Bunnell thought he might, on one condition; whenever he decided that the college could get along without him, he would quit and return to the law.

"That was 25 years ago. Last week, at 69, Bunnell, one-time farmer, hotel proprietor, bank manager, lawyer and politician, was still on the job as president of the University of Alaska and showing no signs of quitting."

The subject of this *Time* column is a Bucknellian of the Class of 1900. But nearly forty-seven years in Alaska have not severed his tie with Alma Mater. He came back in 1925 to receive an honorary LL.D. and again in February, 1946, to be made a member of Phi Beta Kappa. The latter honor he had evidently earned in college, for he was an honor man and delivered the best Commencement oration, winning a gold watch as a prize.

A man of high ideals and fighting spirit, Bunnell has always been in there pitching when the good of Alaska and her people was concerned, and he had a prominent part in changing Alaska from a swashbuckling, lawless frontier territory to a law-abiding, civilized community. On the occasion of the celebration of the twenty-fifth anniversary of his presidency of the University of Alaska, he received the following telegram from Bucknell's president Herbert L. Spencer:

"Warmest congratulations on your twenty-fifth anniversary as president of the University of Alaska. Bucknell is very proud of the leadership you have displayed in improving the welfare of the people of Alaska. Your leadership will be a source of inspiration to the youth of America."

Theiss Publishes Fortieth Book

SINCE finishing the *Centennial History of Bucknell University*, Dr. Lewis E. Theiss '02 has completed another book for boys, his fortieth book. The new story is called *Flying With the Air-Sea Rescue Service.*

In it the author tells about the development of this new rescue aid which grew out of the war. When English pilots were being shot down in the channel by thousands, Great Britain developed a marvelous rescue system which actually saved all but a relatively few of the pilots who got into the sea. Uncle Sam copied and improved upon the system, to save American airmen and soldiers and sailors, and now the movement has been internationalized. In this country the work is carried on mainly by the Coast Guard.

The book details many of the rescues carried out by this unique service. The reader sees the forces at work, from the instant a distress call is picked up and relayed to headquarters in New York City until the rescue agents ordered to the scene of the disaster have done their work. Airplanes, helicopters, crash boats, flying fortresses that drop lifeboats upheld by parachutes, skiiers, mountaineers, foresters and other persons and pieces of equipment—all are used in this work.

The unique feature of this group of forty books for boys is that they furnish a sort of vocational guidance course for boys. In each book the author has selected some line of work, always one with a real challenge to a red-blooded boy, and has built a story around it. Every book is based on the author's intensive research and close contact with the field of endeavor.

* * * * *

Bucknell Raises $3800 for Student Relief

DURING January, the students and faculty under the leadership of Richard Watson, Bobby Hall, Clint Marantz, Fred Gallup and Mr. Harold Hayden raised on campus over $3800, the largest voluntary subscription within recent times. The money will go to provide two scholarships for Burmese students in Judson College, Burma, and for the relief of needy students in Europe and the Far East. This latter fund is administered by the World Student Service Fund. Bucknell's fund is part of a national fund of one million dollars to be raised on college campuses.

* * * * *

Catherman Contributes L'Agendas

RECENTLY copies of the *L'Agenda* for the years 1910, 1913 and 1915 came to the Alumni office from J. I. Catherman '07 of St. Louis. This was a rare gift and much appreciated.

Mr. Catherman retired last June from the position of chief engineer of the Illinois Terminal Railroad, which he had served for twenty-seven and one-half years. Retirement was due to trouble with his eyes; fortunately his condition is improving. Prior to going to the I.T.R., he was a member of the engineer corps of the Pennsylvania Railroad.

D. Montfort Melchior

Melchior Receives Award

THE many friends of D. Montfort Melchior, Hon. Pd.D. '29, will be glad to know of his most recent honor, the Distinguished Service Award conferred by the Albert Clinton Wunderlich Post 65 of the American Legion in recognition of meritorious service to the Lansdowne community over a period of thirty-four years. Melchior is the fifth citizen to be cited by Post 65 in its twenty-five years as an organization.

The American Legion Service Award is conferred only after much thought and deliberation. First the Awards Committee of the post makes its selection after thorough study. The District Council, comprising Chester and Delaware counties, then designates a committee to conduct a separate investigation of the worthiness of the one to be honored. A committee of the State Department reviews the matter, and finally the nominee's name is submitted to the department commander. Only when he is satisfied does he affix his signature to the Distinguished Service Certificate. The award was made by Dr. Kimber E. Vought, retiring post commander. He spoke of Dr. Melchior's high qualities of leadership among youth, his readiness to fulfill civic duty, and his generosity in giving unselfishly of time and effort for worthy causes. Mrs. Melchior was presented with a bouquet of flowers "as a reward for the lonely vigil she often keeps while her husband is out doing good to others."

Dr. Melchior, a graduate of Gettysburg College, has been connected with Girard College for thirty-five years, most of that time as principal of the high school, where he is famous for his methods of handling boys. He is in great demand as a speaker, especially on subjects related to current events. A liberal in politics, and a Democrat, he has managed to keep friends with himself and thousands of his fellow citizens in a town predominantly Republican.

He came to Bucknell to teach in the summer school in 1923, when Dr. G. C. L. Riemer '95, a former faculty member, was starting the Bucknell Summer School. Dr. Riemer left before the end of the summer to become president of Bloomsburg State Teachers College, but Melchior will complete his twenty-fifth summer at Bucknell in 1947. During these years he has made a significant contribution to education.

Mrs. Melchior, a Virginian and another ardent Democrat, has been active in community affairs and has made a distinct contribution to the town of Lansdowne.

* * * * *

Hess Family a Bucknell Clan

NOW and then the Alumnus notes among its sons and daughters family groups that have made attendance at Bucknell a family tradition. The Hess family is one of those clans.

James Leo Hess of the Class of 1921 married Ethelwynne M. Smith of the Class of 1922. They have two children, James Leo, Jr., and Mary Carol, both Bucknellians who married Bucknellians.

Upon graduation from Bucknell with a B.S. degree in chemical engineering, J. Leo Hess was associated with the Illinois State Highway Commission for several years. He then returned to Pennsylvania to work with the highway commission of this state. Mr. Hess has a Pennsylvania engineer's license and is district bridge engineer of an area covering eight counties for the Pennsylvania Department of Highways. Since 1914 he has been organist of the First Baptist Church in Williamsport and director of the choir there. While at Bucknell he was organist of the Lewisburg Lutheran Church. His business address is Pennsylvania Department of Highways, 28 East Third Street, Williamsport, Pennsylvania.

Ethelwynne M. Smith was graduated from Bucknell with an A.B. degree. The family lives at home at Williamsport, R. D., Pennsylvania.

J. Leo, Jr. was graduated in October, 1945, with a B.S. degree in mechanical engineering, and married a classmate, Harriet H. McAbee. He is employed by the Sun Ray Electric Company, Incorporated. He and his wife live at 311 Hazel Street, Warren, Pennsylvania.

Mary Carol Hess is married to E. Lamont Dill, Jr. Mary is a senior pursuing work toward an A.B. degree. Her husband is a junior enrolled in the pre-medical course. They live at 44 North Front Street, Lewisburg, Pennsylvania.

* * * * *

Public Opinion Surveys, Inc., of Princeton, N. J., which gathers facts for the Gallup Poll studies, is seeking workers in the following Pennsylvania towns:

Bellefonte	Homer City	Ridgway
Chester	Knox	Slatington
Coraopolis	Mercer	Summit Hill
Clairton	Millvale	Tunkhannock
Dallastown	Myerstown	Tyrone
Downingtown	Oxford	Weatherly
Easton	Pine Grove	Williamsport
Hazleton	Port Allegany	

Normally the time required in any one week will not exceed four hours. Therefore, the organization is seeking only persons already employed full time.

Bucknell Alumni in the towns mentioned might be interested in writing to the above address.

Joseph D. Dent

Dent of Guaranty Trust Heads Metropolitan Club

JOSEPH D. Dent, energetic president of the Metropolitan Alumni Association and member of the Alumni Fund Committee, was an amateur boxer when, from out Pittsburgh way, he came to Bucknell in 1914. Ever since then he has been in there leading with his left and doing things for Alma Mater. He spent a year in Bucknell Academy before entering the University, then left in 1917 to enlist in the Army as a private. He attended Second Officers Training School, graduating top man in his class, became battalion adjutant and then lieutenant. When World War I ended, Joe returned to Bucknell and graduated the following year, 1920. In college, he continued to box and played varsity football and baseball. Joe was mentioned by several sports writers as all-American material. He was shortstop and twice captain of the baseball team. "Moose" McCormick named him on his all-Bucknell baseball team and Hans Wagner made him a member of his all-star Pittsburgh team. He was president of the sophomore class, president of his fraternity—Sigma Chi, and was a member of sophomore, junior and senior honorary fraternities.

Joe has always had a zest for living and a genuine liking for people. To an unusual degree, Lewisburg townspeople as well as the folks on the Hill knew and liked him. He could tell an entertaining story. He and Tom Mangan '21 made a good team, and other fraternities invited them in as guests on special occasions. This ability in personal relationships has meant much to Bucknell in the years since his graduation.

He worked for a time before entering Bucknell and while in college operated a canteen to help pay his expenses. On graduating in 1920, he got a job with the Guaranty Trust Company of New York where he has been employed ever since, having advanced in 1924 to the exacting position of chief clerk in an organization of some 200 people. He is now assistant secretary of the Guaranty Trust Company and secretary of the Guaranty Safe Deposit Company, the largest trust and safe deposit companies in the world. Joe continues to find pleasure in outdoor sports, golf and fishing taking the place of varsity football, baseball and boxing. He has an imposing array of trophies won in golf matches and has fished many streams in various sections of the country. He is a Mason, an Episcopalian and a member of the party that now controls Congress. He holds membership in Braidburn Country Club, the Bison Club and the New York Touchdown Club.

His wife, the former Edith Crane, attended Bucknell Seminary. They have two daughters, Constance Penn '45 and Jane Crane, and reside at 29 Mountain Avenue, Maplewood, New Jersey.

* * * * *

New Bucknell Moving Picture, "It's Bucknell Today"

ALUMNI are now viewing the new Bucknell sound film in color, recently completed by the Cornell University Photographic Science Laboratory. The picture, unique among college films in that it includes actual conversation as well as narration, is intended to give Alumni and friends a picture of post-war Bucknell. It shows a few classroom shots, the housing situation at Bucknell, student activities, athletics, social affairs, the Homecoming parade and football game, as well as a number of scenes of the colorful homecoming crowd.

The title, "It's Bucknell Today," was suggested by a football song, "Go Bisons," popular among students and Alumni. The film opens with this song and closes with the Alma Mater. The picture was made for Alumni who have not been able to get back to the campus during this year of transition, when Bucknell's population has been increased 61 per cent by returning veterans and when the college has necessarily become a somewhat different place. A feature of the film which it is believed Alumni will enjoy is the art work, especially the animated cartoons.

Alumni presidents have already scheduled many showings of the picture for the spring months and it is hoped that dates may be so arranged that every club may see it at an early date. All bookings are being made strictly on the basis of "first come, first served."

* * * * *

Dr. Spencer Becomes Phi Beta Kappan

ON January 10, 1947, President Herbert L. Spencer became a member of Phi Beta Kappa, national honorary scholastic fraternity. His key indicating this membership is the ninth he has received from national honorary fraternities. Dr. J. Orin Oliphant, president of the Bucknell chapter, presided at the ceremony.

One senior student, Miss Meryl Eisenberg, was initiated at the same meeting.

* * * * *

The Scranton Lackawanna Trust Company, trustee of the Geisinger Memorial Hospital, has announced the appointment of Dr. Herbert Spencer, president of Bucknell University, to the Advisory Board of the hospital. Dr. Spencer succeeds Dr. Arnaud Marts, the former president of Bucknell, who for several years prior to his resignation from Bucknell was a member of the Advisory Board.

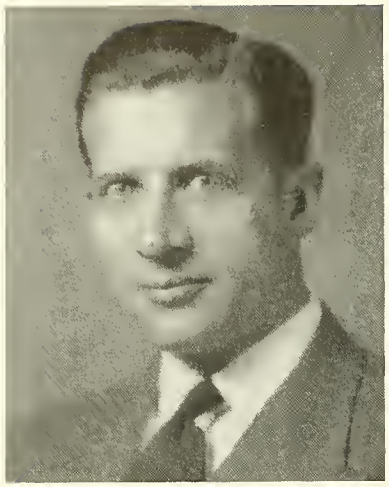

H. Montgomery Marsh

H. Montgomery Marsh Promoted

THE Irving Trust Company of New York has released the following statement on a Bucknellian of the Class of 1928:

"Mr. Marsh, a native of Milton, Pa., has been attached to Irving Trust Company's office in the Woolworth Building since his graduation from Bucknell University in 1928 where he was a member of the Sigma Chi Fraternity. He has had a broad banking experience and in recent years has dealt mainly with the Company's customers in the food industry. A member of the New York Mercantile Exchange, Mr. Marsh has a wide acquaintance among merchants in the butter, egg, meat, poultry, fruit, and produce business.

"From February 1944 to July 1945 Mr. Marsh, on leave of absence from the Irving, served the War Shipping Administration in both Washington, D. C., and New York as Regional Administrative Officer, Food Supply Division."

At Bucknell "Gummy" was manager of freshman and varsity basketball, president of the senior class, president of the student council and a member of the L'Agenda staff.

On May 11, 1929, he married Lorinne Martin x'28. They live at 25 Oakley Avenue, Summit, New Jersey.

* * * * *

ROBERT STREETER '38, assistant professor of journalism, is on a year's leave of absence from Bucknell to teach in Seoul National University, Korea. Appointed by the War Department, Bob, who received his Ph.D. from Northwestern in 1941, will recruit, train and supervise teachers of English in this college sponsored by the U. S. Military Government. He reports that Lloyd Kimm '39, who is working for Army Intelligence, is located in that section so they have "the nucleus for a Seoul Alumni Club."

During Bob's absence, classes in journalism are being taught by Trennie E. Eisley '31, director of publicity. Nancy Patterson '45, assistant director of publicity, is acting adviser for *The Bucknellian.*

Mrs. Streeter (Ruth Parker '38) and young daughter are residing in Lewisburg.

French Instructor Looks at Bucknell Life

Nancy E. Patterson

PLUNGING into the whirl of Bucknell social and academic life three months ago, Mademoiselle Francoise Gourier of Paris is combining, at the age of twenty-three, the roles of student, professor and housemother of twelve coeds, the residents of the University's first French House. During that comparatively restful interim between terms, Mlle. Gourier has taken a breath and observed some of the differences which strike her in the American and European educational set-ups.

The attractive and amiable young French assistante has reached the conclusion that "our European instruction goes deeper and into greater detail than yours. However, you get much more practical education as far as social activities and everyday living are concerned, and you certainly have a lot more fun out of your college life than we do."

Contrasting the American and European systems, Mlle. Gourier points out that "French students do not live on college campuses; they just come to lectures at the universities and then go home.

"We have a lot more independence in our work than do American students," she remarks. "The only check exerted on us is the final examination, but still we actually do work a great deal harder than you do over here. I have heard students at Bucknell complain about that 'high school' manner in which they are taught. Nevertheless, they are offered initiative which they don't seem to know how to use. I have tried many times to find out from my students what they would rather do, what they would consider more useful to them in the way of class assignments, and I hardly got an answer—they don't seem to bother enough to think about it. American students apparently aren't happy unless they are told to read from page 62 to 74."

Shifting to the lighter vein of Bucknell social life, Mlle. Gourier had heard about the American "dating habit," but "it sounded too good to be true," she confessed. "I wish some of our headmistresses or deans of women could read the article of the printed rules of the Women's College which says 'the hand-holding companionship relation is acceptable and should not be discouraged!' They would probably be aghast," she mused, adding as an afterthought, "We certainly could learn a lot from your American broad-mindedness!"

Upon her arrival at Bucknell, Mlle. Gourier was uncertain as to how she would be received by her charges at the French House, an innovation at the University this year to test the theory that students will learn a language more readily by "living" it. *(Continued on page 13.)*

* * * * *

JOSEPH W. HENDERSON '08, senior partner of the law firm of Rawle and Henderson, Philadelphia, and a member of the Bucknell University Board of Trustees, is a member of a nine-man civilian board to overhaul the Army's present court-martial procedure, which has been unchanged for twenty-five years. All prominent lawyers and judges, the board will study the "caste system" charges voiced by veterans and make recommendations for changes.

William R. White

Trustee White's Meteoric Career

RARELY does a graduate of any college rise to prominence so rapidly as has William R. White '26, a member of Bucknell's Board of Trustees.

After his graduation from Bucknell, he attended Columbia University, where he received the degree of LL.B. in 1929. Union College gave him the honorary degree of Doctor of Laws in 1942. Associated with the law firm of Chadbourne, Stanchfield and Levy (now Chadbourne, Wallace, Parke and Whiteside) from February, 1929, to August, 1930, he was during this period admitted to the New York Bar. On August 11, 1930, he was appointed assistant counsel of the New York State Banking Department, which position he held until August, 1934. At that time he became deputy superintendent and counsel of the New York State Banking Department. Governor Herbert H. Lehman appointed him superintendent of banking in January, 1936, to fill the unexpired term of the late George W. Egbert. Governor Lehman reappointed him in January, 1937, and again in January, 1939, for a term of four years. While superintendent of banks, Mr. White served as chairman of the New York State Banking Board.

When he was appointed superintendent, Mr. White was thirty-two years of age, the youngest superintendent of banks ever appointed in that state. His service of six years and ten months as superintendent is, with one exception, the longest of any in the 96-year history of the State Banking Department. Many important improvements in banking were introduced during his regime. He was chiefly responsible for obtaining a recodification of the State Banking Law. During his term of office, the banking structure of the state was strengthened through the recasting of capital structures, the liquidation of sub-standard assets, the improvement of personnel in key positions, and through a number of mergers and consolidations, all of which required careful and extensive negotiations with bank directors and officials of federal agencies.

Mr. White resigned as superintendent of banks on October 28, 1942, to become a vice-president of the Guaranty Trust Company of New York. While serving as superintendent of banks, he was elected president of the National Association of Supervisors of State Banks for the year 1937-38 and was chairman of the executive committee of this organization from 1938 to 1942. Governor Lehman appointed him a member of the New York State Temporary Economy Commission in May, 1942, from which position he resigned in April, 1943.

On January 20, 1938, Mr. White received the Distinguished Service Award given annually by the Young Men's Board of Trade of New York City to that city's outstanding man under thirty-five years of age. On September 30, 1939, the New York State Junior Chamber of Commerce awarded Mr. White, as New York's outstanding young man of the year, the Distinguished Service Award. Presentation was made by the president of the New York State Chamber of Commerce.

Mr. White is the author of papers dealing with banking and bank supervision and was lecturer in the Graduate School of Banking, Rutgers University, from 1940 to 1942.

Dr. White became a member of the Bucknell University Board of Trustees and member of the finance and investment committees in December, 1938. He has been a trustee of the Bowery Savings Bank since March 8, 1943, and a member of the executive committee. He was a member of the committee on bank management and research representing Group VIII of the New York State Bankers Association, 1943-1944; appointed director of Banking and Investment Division, War Finance Committee for New York State, Fifth War Loan Drive, June 12, 1944, until July 8, 1944; a member of the War Finance Committee for New York State, June, 1944, through 1945; member, executive committee, War Finance Committee for New York State, 1944 through 1945; appointed vice-chairman of War Finance Committee for New York State by Secretary of Treasury Henry Morgenthau, Jr., on September 13, 1944, for Sixth War Loan, November 20 to December 16, 1944; member, advisory committee, Commerce and Industry Division, New York State War Finance Committee for Seventh and Eighth War Loans. He has been a member of the advisory committee, United States Savings Bond Division (U. S. Treasury Department) for New York State since May, 1946; U. S. Savings Bond Chairman for Downstate New York, American Bankers Association, since June, 1946; Committee on State Legislation and chairman, Subcommittee on Model State Banking Code, American Bankers Association, since October, 1944; New York State Bar Association; The Pennsylvania Society, since October, 1943; Academy of Political Science; trustee of Lambda Chi Alpha fraternity, since September, 1946. He belongs to The University Club, Clove Valley Rod and Gun Club, Millbrook Golf and Tennis Club, and Wykagyl Country Club. He is interested in geneaology (being a descendant of early New England families) and enjoys fishing, hunting and golf.

Dr. White married the former Elizabeth C. Spear. They have three children—Deborah Ann, William R., Jr., and David Rodney—and reside at 45 Gramercy Park, New York City.

Albert E. Humphreys

Bucknell Intercollegiate Athletics 1947

Albert E. Humphreys
Director of Athletics

INTERCOLLEGIATE sports in this post-war period differ from those of former years in at least two aspects: (1) It is apparent that there is more spectator interest in the student body as well as the general public; (2) Contrary to public opinion and pre-season predictions there is a definite lack of participant interest, especially among the veterans.

With the increased male enrollment, one would expect a larger number of men wanting to participate in the various sports. With this thought in mind, varsity boxing and varsity wrestling, as well as junior varsity basketball, were added to the winter sports program.

We have found that many of the athletes who were in college before the war are not competing upon re-entering the University. Some feel that they need more time for their studies, others have families, and many of them are not willing to put forth the effort necessary for success in intercollegiate athletics. To have successful teams we must in the main rely on our young men entering college for the first time either from the service or directly from high school.

Basketball—Several good basketball players who were here during the war have returned to the campus, and Coach "Woody" Ludwig has the best basketball team to represent our University in recent years. They started off the season with wins over Penn State, Lehigh and Rutgers before dropping the return game at State College.

The high spot of the season was our invasion of Boston Garden. We were invited to participate there by Rhode Island State, the best team in New England. State outplayed us the first half, but our club definitely outplayed as well as outscored them throughout the second half and was only four points behind with five minutes to play. We lost the game 59-52, but we had the respect of our opponents as well as the 12,000 spectators, and everything indicated that we would be invited to return to the Garden again next year.

To date we have won both games in our Middle Atlantic Conference, and we have high hopes that we can cop the honors of the league. We will receive hardest competition from Muhlenberg and Lafayette, the two teams that played a post-season game last year to decide the championship.

Bill Lane's junior varsity basketball team is still undefeated after five contests.

Boxing has been renewed, but so far it has been disappointing in the number of men trying out for the team. The veterans do not seem too interested in contact sports that require intensive training. Bill Richards, our new coach, has done very well with the material at hand; the team has split even on two meets, losing to University of Maryland and defeating Georgetown University.

Wrestling has been added to the intercollegiate program, and there is a great deal of interest among the men working out for the team. We are introducing the sport this year with the hope of gaining admission to the Middle Atlantic Wrestling Conference next year. So far this season we have lost both meets.

Spring Sports

Baseball will again be handled by Bill Lane, who did such a fine job last year. Our schedule is as follows:

April	12	Susquehanna	home
	16	Dickinson	home
	18	Lehigh	away
	19	Lafayette	away
	23	Quantico Marine Barracks	home
	26	West Virginia	away
	29	Gettysburg	home
May	3	Muhlenberg	away
	7	Penn State	away
	9	Juniata	home
	10	Villanova	away
	12	Susquehanna	away
	14	Penn State	home
	17	Franklin & Marshall	home
	20	Temple	home
	24	Albright	away

Track was renewed last year and prospects look better for the coming season. Our schedule is as follows:

April	25-26	Penn Relays	
May	3	F. & M, Albright, Bucknell	Lancaster
	7	Gettysburg, Juniata, Bucknell	Gettysburg
	10	Muhlenberg	away
	23	ICAAAA	

A Tense Moment

Tennis schedule is as follows:

April	25	University of Pittsburgh	home
	29	Gettysburg	home
May	10	Franklin & Marshall	home
	16	Lafayette	away
	17	Muhlenberg	away
	21	Penn State	away
	24	Lehigh	home

Golf schedule is as follows:

April	19	Albright	home
	26	Cornell	away
	29	Juniata	away
May	3	Franklin & Marshall	home
	7	Dickinson	away
	10	Lafayette	home
	14	Penn State (tentative)	
	17	Juniata	home
	19	Lehigh	away

Fall Sports

Soccer returned to the intercollegiate program last fall. This year we have been admitted to the Middle Atlantic Soccer Conference but are still continuing competition with such teams as Penn State, Temple and Navy. Our schedule is as follows:

September	27	West Chester STC	home
October	4	Penn State	away
	11	Temple	away
	18	Delaware	home
	25	Drexel	away
November	1	Gettysburg	away
	8	Western Maryland	away
	15	Dickinson	home
	22	Pending	

Football—The first year of post-war football was a great disappointment at Bucknell, at least as far as wins were concerned. Financially it was the best in recent years; opening with teams like Cornell and Penn State would tend to aid the financial column more than the win column.

We are definitely looking forward to better days ahead. We feel we have a very inviting schedule for the coming season and hope that there will be as many Alumni back for Homecoming against Temple on October 25 as there were last fall against Lafayette.

Our schedule is as follows:

September	27	Alfred	home
October	4	Penn State	away
	11	Delaware	home
	18	Lafayette	away
	25	Temple	HOMECOMING
November	1	Gettysburg	away
	8	New York University	away
	15	Buffalo	home
	22	Muhlenberg	away

* * * * *

"Gene" Hubka, honorary captain of the 1946 football team, is being sought by five major league professional teams.

Important Faculty Changes

JUST as the Alumnus goes to press announcement comes that three important changes have been made in the Bucknell faculty. At the Commencement on February 1, President Spencer announced that Malcolm Musser '18, popular acting dean of men, had been promoted to the position of dean of men. Musser, prominent athlete in his undergraduate days, basketball coach and assistant professor of physical education, has been acting dean of men since the resignation of Dean Ralph E. Page last June. While in this position he has won the confidence of both faculty and students and is the natural choice for the position. During the recent war Mal was a Lieutenant Commander in charge of the Navy's Rehabilitation Physical Training Program, U. S. Naval Hospital, Long Beach, California (3500 veterans). Previous to this assignment he was located at Eighth Naval District Headquarters in New Orleans.

Next, the President told the crowd that John Plant, for more than twenty years director of physical education, is retiring this June and that he will be succeeded by Albert E. Humphreys, who has been appointed acting director of physical education. All the men who have gone out from Bucknell in the past twenty years have known and respected John Plant and called him affectionately "John." A star athlete in his early days—and his early days lasted a long, long time—John coached basketball for several years and track until the beginning of the war, when the latter sport was abandoned for the duration. This story will not attempt to pay tribute to John. Plenty of affairs will do that in the next few months and the Alumnus will record them for you.

Al Humphreys' appointment as acting director of physical education creates a new setup in football at Bucknell. Realizing that no man can successfully handle the three positions he now holds, Al today (February 3) announced that he is resigning as head football coach and will devote his entire time and talents to his two jobs, directing both athletics and physical education. As football coach since 1937, Al has been admired for his sterling character and his ability to turn out good football teams. He is the type of individual who should be entrusted with the welfare of young men. He has always maintained that winning games must be secondary to the character and physical development of his boys. No announcement of his successor as head football coach has been made, but it is expected that a coach will be chosen in time for spring practice.

Join The Bison Club and encourage inter-collegiate athletics. Write to John J. Conway, President, 53 Park Place, New York, N. Y., or Frank G. Davis, Secretary, Bucknell University, Lewisburg, Pa.

Faculty Activities

WAINWRIGHT D. BLAKE, associate professor of psychology, completed and distributed a study on "The Use of Psychological Tests in the Selection of Junior Executives in Industry" (with three graduate students). He inaugurated a study in collaboration with Dr. Loren S. Hadley and a graduate student (Stanley Thomas '38, M.S. Ed. '47) on the justification for admitting students to college on the basis of the G.E.D. test.

Senorita Beatrice Gonzalez, assistant professor of Spanish, will direct a Spanish house on the Bucknell campus beginning September, 1947.

Allan G. Halline, associate professor of American literature, was re-elected secretary-treasurer of the American Literature Group of the Modern Language Association at a meeting held in Washington, D. C., in December.

Robert S. Jaques, assistant professor of music, during the past year at Union Seminary made a study of the music of the Huguenot musician, Claude Goudimel. The W. H. Gray Company is publishing his organ composition, "Christmas Eve Song for Organ." His composition for choral society, "Let Us Now Praise Famous Men," was performed at Union Seminary as part of the commencement exercises in May, 1946. A New York music critic said of it, "It was the sensation of the day."

Wayne E. Manning, assistant professor of botany, named about 300 herbarium specimens of hickories (Carya) belonging to the Department of Botany of the University of Pennsylvania. These specimens will be used as part of the basis for flora of Pennsylvania which is being written by Dr. John M. Fogg, Jr., professor of botany and vice-provost of the University.

Dr. Carl L. Millward '06 received the Silver Antelope, topmost award of the national organization of the Boy Scouts of America for outstanding service to boyhood, at the annual two-day regional conference of Pennsylvania, Maryland, Delaware, Virginia and the District of Columbia at Virginia Beach, Virginia, Nov. 1-2, 1946. For twenty-one years he has been active in scouting and in 1932 received the Silver Beaver, highest council award. Dr. Millward, former president of the General Alumni Association, is a member of the Bucknell faculty as lecturer in education and for over twenty years has been a popular specialist in school administration in the Bucknell Summer School. A 33rd degree Mason, he has been a director of Rotary International and for several years has been president of the Susquehanna Area Council, Boy Scouts of America.

Malcolm E. Musser '18, dean of men, recently addressed the following meetings: Sunbury Kiwanis Club; Lewisburg Chair Company, Christmas Party; Young Men's Bureau of Jersey Shore; Williamsport Rotary Club; Lewisburg D.A.R.; Methodist Church (morning service). He was recently interviewed over WKOK, Sunbury.

C. F. Nagro '17, former director of music in the Wilkes-Barre, Pennsylvania, Public Schools, now on the Bucknell School of Music faculty, was elected secretary of the music section of the Northeastern Convention District of the P.S.E.A. at the annual meeting recently held at Hazleton.

J. Orin Oliphant, professor of history, published in *Pacific Northwest Quarterly* for October, 1946, "Bills Illustrating the Movement for the Admission of Washington into the Union." Reviews have been published in several historical magazines. Recently he has been chairman of meetings in conferences of the following organizations: Phi Alpha Theta, national honorary historical fraternity; Pennsylvania Historical Association; and American Historical Association.

John C. Reed, professor of mechanical engineering, has been chosen secretary of Region III, American Society of Mechanical Engineers. He has also been appointed by the War Department as an assistant authorized to locate, screen and set aside Army excess property available for donation on behalf of the U. S. Office of Education. He was recently chosen a faculty member of Omicron Delta Kappa, national leadership fraternity.

Frank A. Sprague, associate professor of romance languages, is on a committee of three of the national honorary Spanish fraternity, Sigma Delta Pi, to co-ordinate the policies and activities of the fraternity.

W. Richard Stroh, instructor in physics, was elected to the Pennsylvania German Society in October at the Society's annual meeting at Trappe.

Miss Darina Tuhy '41, instructor in music, has been a popular pianist at Alumni gatherings in Central Pennsylvania and was pianist for the Mixed Chorus presentation of Handel's "Messiah" at Bucknell in December. She accompanied the voice recital of Margaret Phillips, contralto, student of Arthur Wresge, on Sunday night, February 2, in New York City. She was professional accompanist in Mr. Wresge's studio last winter.

Dr. Joseph Weightman '37 recently returned to Bucknell as assistant University physician at the Ziegler Memorial Infirmary. He is assisting Dr. Lester P. Fowle who has been physician in charge since the establishment of the infirmary. His wife is Dorothy E. Millward '39. They have two children.

Arthur L. Wood, Ph.D., associate professor of sociology, has been appointed to the membership committee of the American Sociological Society.

* * * * *

Bucknell Represented at National Christian Association Assembly

FOURTEEN Bucknellians and their adviser, Forrest D. Brown, were among the 1,200 student delegates who attended the National Assembly of the Student Christian Association Movement in Champaign-Urbana, Illinois, early in January, 1947.

The purpose of the Assembly was to determine the program objectives and policies of the Movement for the next three or four years. The action of organizations like the Bucknell Christian Association is directed by these policies. Among the issues receiving the widest debate at the Assembly were those concerning alcoholism, the atomic bomb, conscription, full employment and Jim Crowism. Another important policy under discussion was the adoption of an Affirmation of Christian Faith. Informal sessions gave American students an opportunity to become acquainted with students of foreign countries.

George K. James

James '30 Becomes Cornell Coach

GEORGE K. "LEFTY" JAMES was recently appointed head coach of the Big Red football team, one of the best coaching positions in the country. An interesting fact is that James was not a candidate and hesitated to accept the twelve-thousand-dollar position because he liked his job as director of physical education at Cornell, where he has worked since he went there with Carl Snavely in 1936. He was chosen from a field of sixty prospects.

It is likely that the team under James will look somewhat like a Snavely team, since James played prep-school and college football under Carl and was his assistant at both North Carolina and Cornell.

At Bucknell James was a regular end on the football team, although he weighed less than 160 pounds. After graduation he coached and taught at Canton and Jersey Shore, Pennsylvania, having an undefeated team at the latter school. He was captain of the baseball team in college and coached baseball, basketball, track and football in high school.

In 1934 he went to North Carolina to coach freshman teams in football, basketball and baseball, starting then his eleven-year period as Snavely's aid. Since going to Cornell, "Lefty" assisted in coaching the backfield men and directed the scouting program. For several years he was assistant basketball coach. From 1943 through 1945 he replaced Mose Quinn (Bucknell '34) as head coach of baseball, serving during the same period as Cornell's director of physical education in a vast war-born program. He has continued in the latter position but has dropped basketball and baseball. During the 1945 and 1946 seasons he assisted Ed McKeever in football.

In 1931, James married Margaret Aumiller x'27. They have a three-and-one-half year old daughter and live at 417 Hudson Street, Ithaca, New York.

* * * * *

FRANKLIN H. COOK '33 and Mrs. Cook held an informal open house for the Bucknell Alumni in State College, with President and Mrs. Spencer as guests of honor, on October 5 after the Bucknell-Penn State football game. Alumni and their respective husbands or wives from State College present were Professor and Mrs. L. R. Parks (Mabel P. Boyer '15), Dr. Albert F. Buffington '28 and Mrs. Buffington, Mr. and Mrs. Phillip D. Jones (Carrie D. Foresman '16), Professor George F. Mitch '10 and Mrs Mitch, Mr. and Mrs. H. W. Loman (Helen Myerly x'29), Reverend Malcolm V. Mussina '24 and Mrs. Mussina. Guests from Pittsburgh included Mr. James Pangburn '20 and Mrs. Pangburn, Mrs. Boyd Newcomb (Helen E. Bodine x'20), and Mr. Andrew R. Mathieson '20; from Haddonfield, New Jersey, Mr. William B. Brown, Jr. '28 and Mrs. Brown.

Professor Parks is in the Chemistry Department at Pennsylvania State College, Mr. Jones in dairy husbandry, Dr. Buffington in German language, Professors Mitch and Cook in economics and Mr. Loman is purchasing agent for the college. Reverend Mussina is student pastor at the Methodist Church in State College.

* * * * *

Master's Degree in Chemical Engineering

IN order to meet the present trend toward more graduate work in chemical engineering, particularly for those expecting to do technical and professional work of an advanced nature such as engineering design or research and development, the Chemical Engineering Department at Bucknell has expanded its graduate program as well as revised its entire undergraduate curriculum.

The new programs are designed to train men for the three principal fields of chemical engineering, namely, research and development, engineering design and production management. To meet the increasing needs for advanced training, the new graduate program includes work in line with all the leading schools, offering a wide variety of advanced courses leading to the degree of Master of Science in Chemical Engineering.

Further detailed information will be supplied on request by the Chemical Engineering Department.

* * * * *

French Instructor

(Continued from page 8.)

"I had not met many American girls," she stated, "and had heard a lot about how different they were from us. I soon found out that they are as nice and friendly as any French girl. My girls launched me right into the American atmosphere by showing me a football game on my first Saturday on campus. Bucknell won; at least, that's what I was told. As far as I was concerned, I had a hard time trying to understand what football was all about. It was impossible for me to know where the ball was, much less to figure out which team was winning."

A true internationalist when it comes to the exchange of knowledge among nations to increase friendly relations and lessen chances for the misunderstandings that lead to conflict, Mlle. Gourier wishes that "more American students could visit Europe, and that more of us could come over here. This exchange might well produce a more nearly 'ideal college' which would stand between yours and ours and which would present a well-balanced program of social activities and serious consideration of academic knowledge.

"Those Were the Days"

WINFIELD S. BOOTH

[It is our desire to publish in each issue of the ALUMNUS a story written by an Alumnus. We don't know just what to call the page but shall welcome suggestions for a title. The writer of the following article suggests as its title, "Humorous Stories of Great and Near-Great Bucknellians." Dr. Winfield S. Booth '08 was asked for a story because he had written the editor a clever letter. We think you'll enjoy this tale and we hope that many Alumni will follow Booth's example.—ED.]

THE time of this story was about 1900. The chief character, a ministerial; a Phi Gam et al.; a sweet singer in the Baptist Choir; a good all-around athlete (football, basketball, baseball, but best in track, where he held the record for the 220 yards for years and ran on relay teams at Pennsylvania that never lost a race); in addition he was a ladies' man par excellence, a real personality and a consummate campus politician, liked by everybody, even "Ephie" Heim.

Those were the days when they (the frats) voted "preps" and non-frats at one dollar per vote in athletic elections. Such a suchness!

This paragon of the campus ran for football manager and won. In his senior year (1901-02) the team needed a coach. This fellow dug up George W. Hoskins. What a coach! He alone coached football, basketball, baseball and track. He ran the gym and gym classes. (George ought to be memorialized on the B. U. Campus, for he was a great coach.) He developed winners with limited material.

That was where this student manager hit the high spots (and a low one). He had also to get a team. He journeyed to Shamokin and other coal towns, where behemoths bruised each other on Sundays.

He came up with Gillis and, best of all, Bill Shipp. Talk about beef on the hoof! You said it. Of course, these men were somewhat unprepared for entrance to college classes. But there was Bucknell Academy for a haven of protection. To this Gillis and Shipp were assigned. *Mirabile dictu!* The suspicion further developed that these men, though they could play "Stonewall" football, could not have passed examinations in a primary school.

That was a fly in the Bucknell ointment, for the other colleges were getting suspicious about tramp athletes and subsidized sockdolagers. Shipp was a whale of a tackle. He spent most of his games in the other teams' backfield. He was fast despite paratoid feet. He could play the whole side of his line and more than hold his own. In "breather" games with Penn, Yale, Cornell, he just about ruined them for their succeeding games. The great Walter Camp named him "All-American Tackle"—one of Bucknell's few among the immortelles.

Our opponents were interested very much in Shipp. Our manager was more than interested in keeping Shipp from conversation with opposing players; but, alas, we went to play Cornell and Shipp got away.

When they caught up with him, he was finishing this conversation in a dressing room with Cornellians. Said Shipp, "How are youse fellows gittin' along with yer studies; I am having a helluva time with me 'rithmetic."

Then Charlie "Tech" Goodall '02, manager and ideal Bucknellian, did his fastest run and moved Bill from a laughing group of Cornellians (no doubt padded with the same kind of football brains).

All hail, Goodall, Hoskins and Bill Shipp!

* * * * *

EVAN W. INGRAM '20, whose promotion to director of instruction in the Pittsburgh schools was mentioned in the December ALUMNUS, had already received another promotion before that notice was published. He is now first associate superintendent of schools, second in rank in the system. Either Evan is too modest to tell us of his promotions or they are too rapid for him to keep up with. Anyhow, hearty congratulations to Pittsburgh's sometime superintendent of schools.

* * * * *

Message from President Dillon

THE first February 5th party since the 100th Birthday Party has passed, and it was a great success. Once again Bucknellians the country over met in happy companionship and toasted our beloved Alma Mater. All reports indicate that Bucknell Alumni enjoy our three fine meetings each year. Those of us who have the good fortune to be able to get to Homecoming and Commencement now have a third party each year, the Birthday on February 5th. That day, however, for those who cannot get to the campus, is of greatest interest because they enjoy knowing a great number of people are meeting at the same time.

By this time you have no doubt heard the presidents of your local clubs read the letter which was recently sent about the need for an Alumni Fund if we are to be self-respecting Alumni of a fine University. It is possible that several of you were unable to get to parties on February 5th and may not have had the opportunity of discussing the Alumni Fund problem. You will find on the opposite page a copy of the letter.

Plans are already going forward for Commencement. We hope every Alumnus and Alumna will attend. Each year has found more and more of us going back to the campus, and this year we hope to have the largest number of all. There is always "something doing" on the Hill especially at Commencement, so we are looking forward to seeing each of you. We expect to begin our Alumni activities at breakfast with the Bison Club and end with a grand reception where we can meet everybody else. It is a good time of year to make the week-end of June 6th and 7th a holiday. We hope to see you there.

* * * * *

Alumni Fund Committee

PRESIDENT EMMA E. DILLON has appointed an Alumni Fund Committee consisting of Clyde P. Bailey '29, chairman, 206 Beech St., Edgewood, Pa.; Joseph D. Dent '20, 29 Mountain Ave., Maplewood, N. J.; Henry B. Puff '46, 252 Niagara St., N. Tonawanda, N. Y.; Kenneth W. Slifer '26, 177 Briar Hill Lane, Woodbury, N. J.; and John F. Worth '37, 1728 Queens Lane, Arlington, Va.

Dear Club President:

This letter comes to you as President of your Bucknell Alumni Club. But because it concerns all your members it has been written so that you can read it to them or distribute copies, as you like.

* * * *

Most Bucknell alumni realize that, as undergraduates, they paid less than the actual cost of their college education. This is true at most colleges, as it is at Bucknell.

Most Bucknell alumni *don't* realize that, as alumni, they still continue to cost their college money. This is *not* true at most colleges, as it is at Bucknell.

It's a fact that practically all Bucknell alumni activities are paid for by the University. Instead of strengthening Alma Mater, our Alumni Association is actually a drain upon it!

It takes about $15,000 a year to operate the Alumni Office—on a very conservative budget, and without many of the things we could and should do if we paid our own way.

A big part of this sum goes to publish and mail The Bucknell Alumnus, our magazine, which is often honored among college publications, and which all of us are glad to get. Beyond this, the Alumni Office keeps a list of 10,000 alumni addresses as up-to-date as possible, so we can learn where our friends are and what they're doing. The office also prepares and mails notices for local alumni meetings—and sends representatives to report the latest campus news. Movies are made and shipped or shown at club meetings—again without charge. When new groups of alumni want to organize a club, expenses are met from The Hill. Important, also, are the many campus services supplied to alumni, friends and future students—especially at Homecoming and Commencement.

All of us benefit by some of these services. Because we do, self-respect suggests that our Alumni Association ought to be self-supporting. Do you agree?

When Americans agree that "something should be done," they generally appoint a committee. I've done that. It's a good committee. But the members of it need your club's help to develop a workable plan. Then they'll need your approval and support to put it into action.

The committee is considering, quite naturally, some form of annual Alumni Fund. At the present time 121 colleges already have such funds and many more are planning them. Half have been launched since 1936.

Last year, the Penn Alumni Fund totaled $183,975; Harvard received $305,000; Yale, $367,903; Cornell, $283,086.

"But," you say, "these are all much bigger colleges than Bucknell."

True—but last year, also, Washington and Jefferson collected $60,441; Haverford, $30,286; Allegheny, $19,652; and Juniata, $35,970 through Alumni Funds. *And these are all much smaller than Bucknell.*

Lafayette, Lehigh, Colgate, Denison, Dickinson and many comparable colleges have successful Alumni Funds. What they have done, Bucknell can do.

The basic idea of all these funds is moderate gifts *every year* from as many alumni as possible —rather than occasional large gifts from a few. They are deductible for income tax purposes, of course. Most of them are set up on a class basis. They are used first for current alumni expenses and beyond that for projects benefiting the university.

Please discuss the general proposal with your club and answer these three questions.

1. Should a Bucknell Alumni Fund be established?
2. Would you support it with reasonable, regular contributions?
3. What ideas have you for its organization and operation?

Please write your replies to the committee chairman, Clyde Bailey, by February 15, 1947. This will make it possible to review all suggestions and publish a specific plan for further consideration before the June meeting of the General Alumni Association.

I can't urge you too strongly to make this a club matter. Its value depends on the active participation of as many as possible. The only question is whether we expect Bucknell to keep on carrying us through the *second* century—or whether we'd rather pay our own way. It's as simple as that!

Thank you for your help.

Sincerely,

Emma E. Dillon

Emma E. Dillon, *President.*
General Alumni Association.

Club Presidents

Altoona		William H. Plank '28, 1106 Walnut St., Hollidaysburg, Pa.
Atlantic City		Robert K. Bell '20, 55 E. Surf Rd., Ocean City, N. J.
Baltimore		J. Fred Moore '22, 2308 Chelsea Terrace, Baltimore 16, Md.
Bloomsburg		J. Claire Patterson '35, 242 Penn St., Bloomsburg, Pa.
Bridgeport		Charles T. Sober '39, 360 Bond St., Bridgeport, Conn.
Buffalo	(Chairman)	William Van Duren '38, 566 Tacoma Ave., Buffalo 16, N. Y.
California-Northern		Harry F. Hartzell x'08, 159 Alvarado Rd., Berkeley, Calif.
Capital District, N. Y.		John O. Roser '11, 25 Sunnyside Rd., Scotia 2, N. Y.
Charleston, W. Va.		Coleman J. Harris '12, 3810 Staunton Ave., Charleston, W. Va.
Chicago		A. R. E. Wyant '92, 2023 W. 101st St., Beverly Hills, Chicago 43, Ill.
Cincinnati		Fred B. McAllister '11, Ninth St. Baptist Church, Cincinnati, O.
Cleveland		Raymond E. Sprenkle '17, 2149 Reyburn Rd., Cleveland, O.
Danville		R. E. Nicodemus x'25, 501 Bloom St., Danville, Pa.
Delaware		Arthur H. Winey '36, Faulk Rd., R. D. No. 2, Wilmington, Del.
DuBois	(Chairman)	Howard H. Moore '22, 509 Jackson St., Reynoldsville, Pa.
Elmira		Roland O. Hudson '24, First Baptist Church, Elmira, N. Y.
Erie	(Chairman)	Lyman C. Shreve '11, 911 W. Sixth St., Erie, Pa.
Harrisburg		Hugh E. Roser '10, Rm. 461, Education Bldg., Harrisburg, Pa.
Hazleton		Patrick J. Gillespie '28, 1225 E. Broad St., Hazleton, Pa.
Johnstown		Marlin B. Stephens '30, 41 Osborne St., Johnstown, Pa.
Lancaster		William M. Lybarger '25, Box 134, Lampeter, Pa.
Lehigh Valley		Frank H. Riale '19, Overlook Terrace, R. D. No. 60, Allentown, Pa.
Lewistown		J. Lester Houser '20, 87 Chestnut St., Lewistown, Pa.
Lock Haven		George F. B. Lehman '25, 696 Bellefonte Ave., Lock Haven, Pa.
Lycoming County		Spencer W. Hill '30, 1105 Woodmont Ave., Williamsport, Pa.
Metropolitan		Joseph D. Dent '20, 29 Mountain Ave., Maplewood, N. J.
Michigan-Toledo		Walter W. Ruch x'34, 906 Lothrop St., Detroit, Mich.
Milton		Carl L. Millward '06, 526 N. Front St., Milton, Pa.
Monmouth and Ocean Co.		Isadore I. Zlotkin '34, 12 Court St., Freehold, N. J.
Mount Carmel		Harry W. Jones, '23, 326 S. Oak St., Mount Carmel, Pa.
New England		Albert W. Sheckells '27, 361 Manning St., Needham, Mass.
Philadelphia		S. Dale Spotts '18, 6101 Columbia Ave., Overbrook, Philadelphia 31, Pa.
Pittsburgh		Harry C. Hunter '28, 198 Dewey St., Pittsburgh 18, Pa.
Pittsfield, Mass.		Gilbert H. Fagley '10, 16 Gale Ave., Pittsfield, Mass.
Pocono Mountain	(Chairman)	Frances M. Davis '25, Box 62, Swiftwater, Pa.
Pottsville		Phoebe C. Evans '30, 113 E. Hancock St., St. Clair, Pa.
Reading		G. C. L. Riemer '95, State Teachers College, Kutztown, Pa.
Rochester		Frank L. Jones '25, 191 Edgewood Ave., Rochester 10, N. Y.
Rocky Mountain		John B. Rishel '15, 1390 S. Josephine St., Denver 10, Colo.
St. Petersburg, Fla.		Frank H. Brown x'24, 734 3rd Ave., So., St. Petersburg, Fla.
Scranton		Sanford H. Berninger '22, 1543 Capouse Ave., Scranton, Pa.
Shamokin		Francis F. Reamer '21, 2 N. Eighth St., Shamokin, Pa.
Sharon	(Chairman)	David Mink '17, 343 White Ave., Sharon, Pa.
South Jersey		Lawrence Scotti '28, 1401 Sycamore St., Haddon Heights, N. J.
Southern California		Allan G. Ritter '09, 743 Petroleum Bldg., Los Angeles, Calif.
Sunbury		Charles A. Fryling '13, 411 Market St., Sunbury, Pa.
Syracuse		John F. Hummer '08, 708 Sumner Ave., Syracuse, N. Y.
Towanda		L. M. Trimmer '28, 206 Chestnut St., Towanda, Pa.
Trenton		Paul M. Humphreys '28, 123 E. Ward St., Hightstown, N. J.
Triple Cities, N. Y.		Harvey W. Travis '38, 210 Liberty Ave., Endicott, N. Y.
Union County		Charles W. Kalp '29, Buffalo Rd., Lewisburg, Pa.
Uniontown	(Chairman)	Charles L. Steiner, Jr., '23, 47 Charles St., Uniontown, Pa.
Washington, D. C.		Joseph Shearer '13, 3024 44th St., N. W., Washington, D. C.
Wellsboro		John S. Peifer '29, 2½ Sherwood St., Wellsboro, Pa.
Wilkes-Barre		Herbert S. Lloyd '11, 22 Rose St., Forty Fort, Pa.
York		Mrs. Herman Ebert '25, 412 N. Main St., Red Lion, Pa.

Introduction to Trustee Candidates

Below are shown photographs and biographies of the candidates chosen by the nominating committee for Alumni Trustee. Alumni will receive ballots about May 1, which must be in the Alumni office by June 1 if they are to be counted. See elsewhere in this issue the instructions for voting.

It is hoped that every Alumnus will take time to read these biographies and vote for his choice.

E. A. Snyder

Dr. S. Dale Spotts

After graduating from Pennsylvania State Normal School (now known as the Millersville State Teachers College) in 1905, Mr. Snyder taught school for two years and then enrolled at Bucknell in 1907. He received his B.S. in Chemistry in 1911 with *magna cum laude* honors for his four-year scholastic record.

While at Bucknell he was active in athletics as a member of the varsity football team. In 1907 he was named by Bill Roper, the then Princeton coach, as all-American center. He was elected captain of the varsity in his last year.

Immediately upon graduation he took a position as chemist at the Youngstown, Ohio, Steel Company. In 1912 he obtained a position as chemist with the Pennsylvania Railroad at Altoona, Pennsylvania, where he remained for five years. In 1917 he went to the General Electric Company at Pittsfield, Massachusetts, as chemist and one year later was appointed Chief Chemist of their laboratory. During his ten years at Pittsfield he engaged in research work on electrical insulating oils, becoming an authority in that field. He is the author of various articles pertaining to insulating oils. In 1925 he was appointed chairman of the American Society for Testing Materials' Committee on Electrical Insulating Oils. The same year he was also appointed Insulating Oil Advisor to the United States Committee of the International Electrotechnical Commission. He still holds both positions, the latter in the capacity as chairman of an Insulating Oil Advisors Committee. In 1925 he was appointed by the U. S. Committee of the I. E. C. as their delegate to represent the United States in transformer oil discussions at a meeting of the International Electrotechnical Commission at The Hague, Holland. At the next year's meeting of this Commission in New York City he again represented the United States in this capacity.

(Continued on page 18.)

Kelly Point, East Buffalo Township, near Lewisburg, is the birthplace of Dr. S. Dale Spotts, who is one of Philadelphia's distinguished surgeons. A child of a family in moderate circumstances, he started to school at the age of five; and, when his father died in 1907, he had to assume heavy responsibilities. He attended Lewisburg High School from 1910 to 1914 where, in addition to his academic work, he was active in band, track, baseball and football; he served as captain of the football team for three years.

Spotts came to Bucknell in 1914 and continued to participate actively in sports—baseball, varsity track and varsity football—until his college education was interrupted for military service. He was a member of Company A, 12th Regiment Infantry of the Pennsylvania National Guard, and a non-commissioned officer in Troop M of the First Pennsylvania Cavalry. During 1915 he saw service on the Mexican border and in 1917-18 was in the Medical Corps, U.S.N., of World War I. He was granted his B.S. degree in 1918.

Upon the receipt of his M.S. degree in 1921, he continued his medical training at Jefferson Medical College and was honor man at graduation in 1922, having earned eight of the 12 prizes offered in the class of 88 members. Upon graduation Dr. Spotts was appointed resident physician at the Jefferson Medical College Hospital, which position he held for two years. Then followed a series of increasingly responsible positions in surgery: assistant, Out-Patient Surgical Department, Jefferson Medical College Hospital; demonstrator of surgery, Jefferson Medical College Hospital; assistant surgeon, then chief surgeon, Philadelphia General Hospital; attending surgeon, St. Joseph's Hospital; consulting surgeon and surgeon chief, Quakertown Community Hospital.

(Continued on page 18.)

E. A. Snyder

(Continued from page 17.)

In 1927 Mr. Snyder joined the Vacuum Oil Company in New York City as Transformer Oil Specialist in their Sales Division. After the merger of the Vacuum Oil Company and the Standard Oil Company of New York, forming the present Socony-Vacuum Oil Company, he was made Assistant Sales Manager of Insulating Oils. Later he was given additional responsibility by being appointed Assistant Sales Manager of the newly-formed Process Products Division of their Lubricating Department. When the Company later created the Special Products Department consolidating the Process Products, Chemical, and Specialties Divisions, Mr. Snyder was appointed Chief Engineer of the greatly expanded and rapidly growing Process Products Division, the position which he now holds. In addition he is also his company's Chief Technical Advisor on development and sales of Insulating Oils.

Since graduation Mr. Snyder has maintained an active and continuous interest in the affairs of his Alma Mater. He was President of the Metropolitan Alumni Club of New York and Northern New Jersey for two years, during which time Alumni activity and meeting attendance reached a new high in that area. He was president of the General Alumni Association of the University in 1939 and 1940. During this time the reorganization of the General Alumni Association was promoted. New by-laws were prepared and adopted, decentralizing the Association, and as a result general Alumni activity throughout the country was greatly increased. Many new local clubs were formed and local alumni club meeting attendance became larger. Also during this time the idea to provide a birthday gift for the University was conceived and promoted. This idea finally developed into the successful One Hundredth Birthday Fund Campaign.

Mr. Snyder was an active worker in the campaign to raise funds for the rebuilding of Old Main, helping to organize and direct it. He was appointed by Dr. A. C. Marts as Alumni co-chairman of the Hundredth Birthday Fund Campaign. He was one of the active organizers of the Bison Club and served in its campaign which raised funds to pay off the entire Athletic Council indebtedness. At present he is president of his Class of 1911; a member of the Athletic Council and chairman of its Budget Committee; and a member of the Board of Directors of the General Alumni Association.

He is a member of Sigma Chi Fraternity, of various scientific societies, of the Engineers Club of New York City, and of the South Orange, New Jersey, Methodist Episcopal Church.

He resides with his wife, the former Mary C. Craine of Altoona, Pennsylvania, at 431 Clark Street, South Orange, New Jersey. They have two sons, both of whom are Bucknell graduates: Richard C. '40, instructor in comparative anatomy and zoology at Cornell University, and Robert A '42, mechanical engineer employed at the Grumman Aircraft Company, Bethpage, Long Island, New York.

* * * * *

Former President Arnaud C. Marts was recently named alumni trustee of his alma mater, Oberlin College.

Dr. S. Dale Spotts

(Continued from page 17.)

In 1927 he spent some time with the Mayo Brothers Foundation where he received his Ph.D. degree. He has lectured in surgery at the nurses' training schools of the Philadelphia General Hospital and St. Joseph's Hospital. Currently Dr. Spotts is chief surgeon of the Philadelphia General Hospital, surgeon and instructor in clinical surgery at the Jefferson Medical College Hospital and St. Joseph's Hospital, and consulting surgeon and instructor in clinical surgery at the Quakertown Community Hospital.

Dr. Spotts has written many authoritative articles on medical subjects, including treatment of peritonitis, perforated peptic ulcers, appendicitis in childhood, the technique of hernioplasty and the use of sulfa drugs in surgery.

He is a Fellow of the American College of Surgeons and holds membership in Sigma Alpha Epsilon, Theta Delta Tau, the International College of Surgeons, Philadelphia County Medical Society, American Academy of Surgeons, American Association for the Study of Goiter, the Appendicitis Mortality Commission of the State of Pennsylvania, Physicians Aid Association, Aesculapian Club and the Manufacturers Country Club. He is a member of the Lutheran Church.

While carrying the responsibilities of his profession, Dr. Spotts has found time to maintain a continued active interest in Bucknell. During the Centennial year, he took 3,000 feet of moving pictures in color of Bucknell and environs, and at the meeting of the Philadelphia Club last fall he presented the film to the University. During the 1946 football season he attended all Bucknell games and served at off-campus games as attending physician.

His hobbies are golf and amateur photography.

In the fall of 1945 he was elected president of the Philadelphia Bucknell Alumni Association. He was re-elected in November, 1946. During this period the attendance at Philadelphia Bucknell gatherings has averaged more than 300 in a total Alumni membership of about 750.

Dr. Spotts' first wife was Marie G. Lauer. After her death he married Mary E. Gallagher of Chicago. There is one daughter, Patricia Mary, 17. The Spotts residence is at 6101 Columbia Ave., Overbrook, Philadelphia 31, Pa. His office is at 306 S. 12th St., Philadelphia 7, Pa.

* * * * *

Meet Mrs. Wyant

Mrs. A. R. E. Wyant

On the editor's request for photographs of Dr. A. R. E. Wyant '92 and his bride, he received only Mrs. Wyant's photograph. Therefore is it published alone. Dr. and Mrs. Wyant have attended a gay round of events since returning to Chicago from their eastern trip last fall. Among these was the party for Alonzo Stagg, attended by 1,500 people. Mrs. Wyant's daughter, a story buyer for RKO, spent Christmas with them. The Wyants plan to attend the June Commencement.

Birthday Meetings

About twenty clubs held birthday meetings on February 5 or a day or two later. Some facts on the meetings are given below. More complete stories will appear in the June ALUMNUS.

FEBRUARY 5, 1947

Club	*Program*	*Place*
Altoona	C. Willard Smith, director of dramatics at Bucknell, speaker.	Penn Alto Hotel
Charleston, W. Va.	Interesting meeting held at the home of Coleman Harris, chairman of the club, following dinner.	Steak House, Kanawha, W. Va.
Cleveland	Business meeting after dinner. Travel movies made by several members during the past year. General "gab-fest."	The Sweden Manor
Lewistown	Professor and Mrs. John S. Gold, guests from the campus.	Green Gables Hotel
Lycoming County	Speaker, Malcolm E. Musser, dean of men at Bucknell.	Rolly's Restaurant, Williamsport, Pa.
Michigan-Toledo	Frank G. Davis, alumni secretary, speaker. Election of officers.	Golden Pheasant Tea Room, Detroit, Mich.
Monmouth and Ocean Counties, N. J.	Emma E. Dillon, president of the General Alumni Association, speaker.	American Hotel, Freehold, N. J.
Philadelphia	Short talks by General Harold N. Gilbert, U. S. Army (retired) and Mrs. Walter A. Craig, chairman of Better Philadelphia Committee. Dancing.	Kugler's Arcadia
Pittsburgh	W. H. Coleman, dean of the University, speaker. Recordings by the Bucknell Glee Club.	Ballroom, University Club
Rochester	Food, fun, frolic.	Home of Mrs. Claude Schmitt
St. Petersburg, Fla.	Meeting under the leadership of Mrs. Sarah Walters Headland '09.	Hotel Pennsylvania
Syracuse	Dinner meeting.	Tubbert's Restaurant
Trenton	Harry R. Warfel, Bucknell director of admissions, speaker.	Mary Gray Tea Room
York	President and Mrs. Spencer, guests of honor.	West York Inn

FEBRUARY 6, 1947

Atlantic City	Dinner meeting, Arthur Yon as host.	Hotel Flanders
Baltimore	Walter H. Sauvain, associate professor of education, speaker.	Blackstone Hotel
Harrisburg	Frank G. Davis, alumni secretary, speaker.	Y.M.C.A.

FEBRUARY 7, 1947

California-Northern	Dinner meeting.	Hotel Claremont, Berkeley, Calif.
Lancaster	Dutch Treat Party.	Home of Mrs. William Poorbaugh, club secretary

* * * * *

The following editorial appeared in *The Bucknellian* on October 10, 1946:

THEISS AND HOLTER: A DOUBLE LOSS

Two telling losses—one permanent, the other temporary—faced Bucknell this week with announcement of the retirement of Dr. Lewis E. Theiss and the granting of a leave of absence to Registrar H. W. Holter.

Dr. Theiss' name is synonymous with Bucknell journalism to a long list of alumni. His classroom work was terminated in 1943 when, in recognition of unusual ability, Dr. Theiss was assigned the task of writing the official University Centennial history, which is now in the publishing process.

Mr. Holter, remembered by most students as their first impression of the University, has won the confidence and admiration of Bucknellians as an amiable and efficient administrator. With him on his leave of absence go the sincerest wishes of the student body for good health and a resumption of his duties at the earliest practical date.

Bucknell Woman Started Pennsylvania Museum

ALICIA M. ZIERDEN '00 (Mrs. Frederick J. Drynan) was responsible for the establishment of the Pennsylvania State Museum in the early part of the century. When attending the St. Louis Exposition in 1904, she suggested to Dr. Nathan C. Shaeffer, then state superintendent of public instruction, that Pennsylvania's exhibit at the Exposition be made the nucleus of a Pennsylvania museum. Out of her suggestion came the State Museum on Capitol Hill in Harrisburg.

Miss Zierden, one of the first called to serve in the Museum, established the Division of Education and Social Economy and the free loan collection of lantern slides of Pennsylvania's resources and history. Additional activities of Alicia Zierden Drynan are listed in the 1914-1915 *Woman's Who's Who of America.*

Her husband, Frederick James Drynan, is connected with the U. S. Navy Yard at Bremerton, Washington. They have two children: John, an officer in the Maritime Service, and Katherine, a student at the University of Washington in Seattle. Their home address is 1702 Marlowe Ave., Bremerton, Washington.

* * * * *

Dr. Meyer on Leave of Absence

DR. ERNST W. MEYER, associate professor of political science, has been granted a leave of absence to teach in Germany. He and Mrs. Meyer will sail about March first.

Dr. Meyer has taught at Bucknell since September, 1940, and has proved to be one of the outstanding personalities on the campus. He received an ovation when he spoke to the student church recently. The students gave him a copy of the *Centennial History of Bucknell,* which had been autographed by a great many of those present.

Dr. Meyer was formerly first secretary of the German Embassy in Washington but in 1937 left the Embassy due to his disagreement with Hitler's policies. His purpose now is to assist in the educational rehabilitation of his native country.

* * * * *

Major General Gilbert Retires From Active Service

THE War Department has announced the retirement of Major General Harold N. Gilbert x'19, LL.D. '46, effective December 31, 1946. General Gilbert, brilliant troop leader in the famous 30th Infantry of the Third (Marne) Division in World War I and director of the Office of Dependency Benefits during World War II, has been Assistant to the Adjutant General of the Army for Military Procurement. Under his direction a new world's record of 1,020,000 voluntary Army enlistments was established in the period from October 1945 to October 1946. General Gilbert is recognized as an unusually capable administrative officer. (See the *Bucknell Alumni Monthly,* June, 1943, for a more extended biographical sketch.)

They Represented Bucknell

IT IS the practice of President Spencer to ask Alumni to substitute for him when he is unable to attend important scholastic events such as inaugurations of presidents, college anniversaries, etc.

During the past few months the following Bucknellians have given such service: William E. Balliet x'22, Alabama State College for Women; Frank G. Davis '11, University of Buffalo; Earl S. Dunlap '24, Springfield College; Reverend Rolland N. Dutton '26, MacMurry College; Wilmer D. Greulich '34, Haverford College; Mrs. Edward F. Heim (Ella B. Osbourn) '21, University of Utah; George A. Irland '15, Lehigh University; Emil Kordish '42, West Nottingham Academy; John G. Lauderbaugh '98, Washington and Jefferson College; Mrs. Melvin LeMon (Jane E. Orwig) '35, Wells College; G. Merrill Lenox '24, The Biblical Seminary of New York; Merton M. Ogden, Sr. '12, Green Mountain Junior College; Reverend Frederick W. Rapp '36, Clark University; Marjorie J. Rivenburg A.M. '24, Sweetbriar College; Dr. Stanton R. Smith '09, The Choate School; Karl H. Stutzman '33, University of Richmond; Ralph L. Talbot '13, University of Delaware; Harry V. Thomas '21, Wesleyan College; A. M. Welchons '14, Earlham College; Raymond A. Witchey '19, Capital University; and Reverend George C. Fetter '10, Carleton College and University of Minnesota.

* * * * *

Club Activities

Boston

The New England Club met at the Brookline Baptist Church on Wednesday evening, January 15, with President and Mrs. Spencer as guests of honor. Bucknellians were there from several New England States and reports of the meeting were enthusiastic. A typical comment by a prominent Alumnus is, "The New England Bucknell Club derived more real inspiration in one hour from President Spencer here one week ago than it did in ten years from the combined local effort, platitudes, sports broadcasts, and the transcription of the Bucknell Centennial.

"It is my studied opinion that the various Alumni Clubs are now ready to effect greater participation in Bucknell life through annual or semi-annual living contacts with 'live-wires' from the Bucknell faculty or trustees who would be willing to address the Clubs. These speakers, drawn from the faculty in arts and humanities at your nomination, would prevent Bucknell from becoming a memory because they would translate interest into devotion, and devotion into willing service and support."

Dr. Heber Youngken '09, president of the club and organizer of the party, presided. Moving pictures from the campus were shown and a letter from President Dillon of the General Alumni Association was read.

Officers elected for the current year are: Albert W. Sheckells '27, president; J. Herbert Waite '11, vice-president; and Charles E. Young '10, secretary-treasurer.

Bridgeport

The Bridgeport, Connecticut, Club met on November 22 at the Stratfield Hotel. Dr. C. Willard Smith spoke on "Recent Changes in Bucknell." A membership drive was planned, to begin about February 1, with Mrs. Gertrude Breinlinger Ingold, Milton Rd., Westport, and Arthur Randall, 100 Glenarden Drive, Fairfield, as co-chairmen. Dr. Stanton R. Smith '09 was nominated as a candidate for Alumni Trustee.

The following officers were elected: president, Charles T. Sober '39, 360 Bond St., Bridgeport; vice-president, Clifford A. Holleran '19, Catonah St., Ridgefield; secretary-treasurer, Mrs. Lillian Somers Thompson '38, 23 Seaview Ave., Milford; executive committee, E. T. Ashman '24, Arthur L. Randall '32, Mrs. Dorothy Smailes Nutt '41, Mrs. Gertrude Breinlinger Ingold '37, Eugene VanWhy '09, Dr. Stanton R. Smith '09 and Kenneth Elder x'27.

Montour County

The Montour County Bucknell Alumni Club met at Danville on January 31 with President and Mrs. Spencer as guests of honor.

Fred W. Diehl '25 presided and presented to the group the matter of an Alumni Fund. The idea was unanimously approved. Moving pictures of the centennial celebration were shown and the Alumni secretary reported briefly on association affairs.

Dr. Roy E. Nicodemus x'25 was elected president; Mr. Frederick Yohn '39, vice-president; Miss Gertrude Gardner '25, secretary; and Miss Margaret Sober x'34, treasurer.

Pittsburgh

On Thursday, December 19, the men of the Pittsburgh Alumni Chapter held their annual Christmas Luncheon at the University Club in Pittsburgh with more than forty Bucknellians attending. Acting Dean of Men Malcolm Musser was the principal speaker.

At the conclusion of the informal lunch, Trustee Andrew R. Mathieson '20 announced that the committee which had met to nominate officers for the Pittsburgh Club for the year 1947 had unanimously voted to re-elect the four officers who had served in 1946, and the decision was welcomed without a dissenting vote. That means that for the coming year Harry Hunter '28 will continue to serve as president, Ed Williams x'24 as vice-president, Max Demler '33 as treasurer, and Len Hill x'25 as secretary. President Hunter then asked Mr. Mathieson, who is a member of the Athletic Council, to introduce Mr. Musser, for whom he had played basketball at Bucknell from 1917 to 1920.

Dr. Bostwick Speaks at Pittsburgh Meeting

Mal Musser Speaks at Pittsburgh Meeting

Club Officers: H. Leonard Hill x'25, Max Demler '33, Edwin W. Williams x'24, Harry Hunter '28

Dean Musser told of the changes which had taken place on campus during and since the war, and spoke of the plans which Bucknell has for the future and the students who will become Bucknellians in the years to come. He mentioned the activities of the older members of the faculty who are still on campus and of those who are retired and live in or near Lewisburg. He emphasized the change in students' attitudes toward their work, mainly brought about, he said, by the earnest example of the returning veterans. They have shown a tremendous seriousness of purpose in their studies, he assured his listeners. He concluded his talk with the words of Alma Mater and left the group impressed with and enthusiastic about the latest developments on campus.

Chairman of the Board of Trustees Roy G. Bostwick '05 then spoke and gave a picture of what Bucknell is striving to do by way of improving its curricula and physical plant. He gave a report on the financial status of our University and indicated some of its plans for the future.

The Reverend Charles M. Teufel '04 offered the invocation, and after an enjoyable luncheon and the informal talks, the meeting adjourned—another Bucknell success.

Rochester

One of the best meetings ever held by the Rochester Bucknell Club followed a turkey dinner in the main dining room of the Hotel Rochester on December 12, 1946. Twenty-eight members and guests were present.

In the business meeting which preceded the rest of the program, the budget difficulties were resolved by hearty response to the treasurer's suggestion, "Give a Buck to Bucknell," and the color of the treasury balance was thus changed from red to black. The nominating committee, consisting of Lewis Hutchinson '23, Ellis Smith '21, and George Roller '27 presented the name of Frank Jones '25 for president and Edmund Fetter '46 for secretary-treasurer. These candidates were unanimously elected. Dr. Newton Fetter '09 was endorsed by the group as a candidate for Alumni Trustee. High tribute was paid to the devotion and efficiency of the retiring officers of the club, Edwin H. Hartman x'35 and Warren H. Slocum '20.

The business meeting was followed by the singing of songs and viewing of a colored movie of the homecoming

football game. In the absence of Dr. Theiss, who was expected to be present to address the group, Ed Hartman presented a program he had arranged under the title, "Bucknell —Past, Present and Future." Hartman and George Middleton '13 had gleaned many interesting stories from the Bucknell history. This was followed by the reading of a letter from Dr. Theiss and another from Alumni Secretary Frank Davis, which brought the Alumni up to date, particularly regarding the thrilling announcement of the million-dollar gift to the University endowment and the prospects for new construction, including library, swimming pool, science building and an auditorium.

Guests present were Mr. and Mrs. Bruce Jacobs, now of Oak Ridge, Tennessee (Bruce was president of this club from 1938 to 1941); Reverend and Mrs. Osgoode H. MacDonald, parents of two Bucknell students; and Mr. Richard Manganel, prospective Bucknellian.

The meeting closed with the induction of the new officers.

St. Petersburg

Bucknellians in St. Petersburg and vicinity organized a new Bucknell club on February 5 with Frank H. Brown x'24 as president and Miss Vera Couch '17 as secretary. The celebration was held at the Hotel Pennsylvania, and the business meeting followed a delicious duck dinner.

Mrs. Sarah Walters Headland, who was responsible for starting this club, writes, "We hope that all Bucknellians, visiting or resident, on Florida West Coast will contact Miss Vera Couch at 1014 Fifth Ave., N., St. Petersburg." The next meeting of this enthusiastic group will be held in March at the home of Mrs. Ruth S. Porter '05, 2710 Dartmouth Ave., St. Petersburg.

[EDITOR'S NOTE: This last-minute story is included in this issue because it is a new club and we want to tell all Floridians about it. Other birthday party reports will appear in the June ALUMNUS.]

* * * * *

What Bucknellians Are Doing

I x1868

The address of Miss **Florence E. Dolph**, nonagenarian, is 1205 Clay Ave., Scranton 10.

I x1878

New address: **Sarah B. Barber**, 640 Cleveland Ave., Milton.

I x1887

New address: Mrs. Leroy Stephens **(Nanna J. Wilson)**, 125 Brooklyn Ave., Brooklyn 13, N. Y.

1891

Dr. **George E. Fisher**, a member of many learned societies, recently retired from his professorship at Susquehanna University after teaching fifty-eight years, fifty of them at Susquehanna. As head of the department of chemistry he endeared himself to many generations of students. He was one of Susquehanna's early football coaches.

1894

Dr. **Joseph R. Wood** has been pastor of the First Baptist Church of Reading for twenty-one years. He serves his congregation of 800 members without assistants.

1895

Dr. **Ezra Allen** MA '96, visiting professor of biology and acting curator of the museum at John B. Stetson University, De Land, Fla., has received a grant from the Carnegie Institution of Washington, D. C. He will continue research work on the cytology of mammalian male germ cells.

1896

Rev. and Mrs. **Ervin R. Powell** celebrated their golden wedding anniversary at a reenactment service, September 15, 1946. The ceremony was performed after the morning worship in the Little Church Around the Corner, Broadview Baptist—2046 Spring Rd., Cleveland 9, Ohio, where Rev. Powell has been pastor for twenty-one years.

I x1897

New address: Mrs. Henry E. Myers **(Alice H. Focht)**, 86 Halladay Ave., Yonkers, N. Y.

I x1898

New address: Mr. and Mrs. Albert Hand **(Hannah V. Noyes)**, 761 Franklin Ave., Columbus, Ohio.

1902

New addresses: Attorney and Mrs. **John W. McCracken (Mary A. Unger** MA '03), 133 Rugby Ave., Rochester, N. Y.; Mrs. Walter S. Wilcox **(Frances G. Scott)**, Missouri State School, Marshall, Mo.

1903

New address: Mr. and Mrs. **Ernest L. Taylor (Sarah H. Ayres)**, Harford, Susquehanna Co.

1906

New address: Dr. **Harvey O. Dietrich**, 328 Main St., Telford.

1907

Mrs. John W. Speicher **(Mary G. Stanton)** of 1200 Centre Ave., Reading, who suffered a broken back and other severe injuries in an accident a year ago, has been making a remarkable recovery.

1908

After serving as secretary of the Baptist Extension Society of Newark, Rev. **Winfield S. Booth**, MA '10, D.D. '31, has returned to the pastorate at the Clinton Avenue Baptist Church, Newark, N. J. Rev. and Mrs. Booth reside at the parsonage 244 W. Passaic Ave., Rutherford, N. J.

1909

Rev. **John W. Brown** MA '13, for the past sixteen years pastor of the First Baptist Church, Martinsburg, W. Va., preached the baccalaureate sermon at Salem College, Salem, W. Va., May 26, 1946, and at the commencement exercises May 29 was honored with the degree of Doctor of Divinity.

Albert T. Poffenberger, Hon. Sc.D.'26, has been honored by his election to the position of president of the Social Science Research Council, which brings together the fields of economics, history, political science, statistics, anthropology, sociology and psychology. Dr. Poffenberger receives mail at Columbia University, New York 27, N. Y.

New addresses: Mrs. J. Allen Jackson **(Hazel Craig)**, 1025 James St., Syracuse 3, N. Y.; **Gilbert H. Lyte**, 5316 Primrose Ave., Indianapolis, Ind.; **Allan G. Ritter** MA '11, 743 Petroleum Bldg., 714 W. Olympic Blvd., Los Angeles 15, Calif.; Mr. and Mrs. **Preston M. Savidge** x'09, R. D. No. 1, Muncy.

1910

New address: Mrs. Arden E. Hardgrove **(Winnie Dickson)** 139 N. Forge St., Akron 4, Ohio.

1911

New addresses: Atty. and Mrs. **Lester A. Harris**, 15 N. Orange Ave., Orlando, Fla.; Mr. and Mrs. D. Myron Hawk **(Lenore M. Hulsizer)**, 557 Parkview, Barberton, Ohio; Rev. and Mrs. **Norman G. Oliver**, 2202 Sherman Ave., Evanston, Ill.; Rev. and Mrs. George Hillman **(Verna A. Whitaker)**, 2110 Wheaton Ave., Millville, N. J.

1913

New addresses: **John R. Bogert**, Box 591, Whiting, Ind.; **Paul L. Stein**, Apt. 3, 10 Jewett Parkway, Buffalo 14, N. Y.; Mr. and Mrs. **Ralph A. Still**, Merion Station.

1914

J. M. Hillman has been promoted from the position of chief estimator and application engineer to that of assistant manager of the sales and engineering departments at the Norwood, Ohio, works of the Allis-

Chalmers Manufacturing Co. Mr. Hillman, who has been with Allis-Chalmers since his graduation from Bucknell, is a member of the National Electrical Manufacturers' Association.

New address: Rev. and Mrs. **Harold M. Dorrell**, 51 Bridge St., Lambertville, N. J.

1915

William E. Bott has been appointed chief engineer of the American Bridge Co., subsidiary of the United States Steel Corp. at Pittsburgh. Mr. Bott has been associated with the company since 1915, when he began as an electrician.

New addresses: Rev. and Mrs. **Frederick H. Fahringer (Edna L. Sayenga x'17)**, Box 2635, Hines, Ill.; **Hugh C. Houser** MA '33, Millerton; Rev. and Mrs. **Ammon B. Smith (Winifred Werkheiser)**, Worthington.

1916

Russell S. Conrad, previously with the Township Bureau in the State Capitol, has been made district engineer of the Department of Highways for the Harrisburg district. He and Mrs. Conrad live in Wormleysburg.

William L. Park has dedicated a song he composed, "The Homeland of the Free," to his late parents.

New address: Mr. and Mrs. **Edgar C. Campbell**, 328 Mary St., Utica 3, N. Y.

1917

New address: Dr. and Mrs. **John A. Heberling (Hazel Williams DS x'17)**, 802 Royal Yorke Apts., 3955 Bigelow Blvd., Pittsburgh 13.

1918

Mr. and Mrs. **Russell E. Boyer** receive mail at the former's business address—Pennsylvania Department of Highways, 28 E. 3rd St., Williamsport.

New addresses: **Russell A. Bostian**, 123 S. Main Ave., Albany 3, N. Y.; Mrs. **Margaret Mattern Otto**, 3316—81st St., Jackson Heights, N. Y.; Mr. and Mrs. **Charles H. Hall (Miriam A. Minch)**, 62 Harrison Ave., Freeport, N. Y.; Rev. and Mrs. **Arthur A. Rouner (Elizabeth W. Stephens** MS '20), 125 Brooklyn Ave., Brooklyn 13, N. Y.

1919

DeWitt K. Botts, minister of music at the Park Church, Elmira, lives at 808 Southport St., Elmira, N. Y.

1920

An interesting pictorial booklet has reached the desk of your Alumni secretary, accompanied by a new bulletin showing the smiling face of **Lester E. Lighton** just after receiving an ordnance development award from the U. S. Navy. Les is vice-president of The Electric Storage Battery Company, parent of Exide batteries which, in addition to peacetime uses, played so important a part on land, at sea and in the air during World War II. A biographical sketch of this Bucknell son is found in the ALUMNUS for September, 1945. He lives at 355 East Wharton Ave., Glenside.

Mr. and Mrs. **Joseph E. McIlwain** reside at 413 Oak St., Jersey Shore. Following military service Mr. McIlwain has resumed his position as science teacher in the high school.

A. R. Mathieson was recently re-elected president of the University Club of Pittsburgh.

Julius F. Seebach, Jr. has resigned his position as vice-president of Station WOR in charge of program operations to accept that of administrative secretary of the Metropolitan Opera Association.

New addresses: Mr. and Mrs. **John A. Mason**, 2700 Cameron Mills Rd., Alexandria, Va.; Mr. and Mrs. **Henry L. D. Moore**, 168 Main St., Greenwich, Washington Co., N. Y.; Mr. and Mrs. **Irving R. Chambers (Kathryn Slifer x'20)**, Stony Brook, Long Island, N. Y.; Mr. and Mrs. **Theodore C. Williams, Sr.**, 11 Victoria Circle, Norwood, Mass.

1921

Rev. **Carl A. Metz**, pastor of the First Baptist Church and president of the Council of Churches of Greater Wheeling, was made a Noble of the Mystic Shrine through the kindness of several friends and the Class of 1935, West Virginia Consistory.

Dr. **Charles A. Zeller** x'21 left his position March 1, 1946, as director of Byberry State Hospital to become director f mental health for the State of Michigan. He is stationed at Lansing. Before going to Byberry in 1941, Dr. Zeller had been superintendent of the Fairview State Hospital at Waymart, Pa., where he had gained fame as a psychiatrist. He was chosen for the Michigan position from a wide field of experts.

New address: Mr. and Mrs. **Robert W. Angstadt**, 942 Stelle Ave., Plainfield, N. J.

1922

Walter D. Galbraith is chief engineer of The Lofland Co. He and Mrs. Galbraith are at home at 2510 Gladstone Drive, Dallas 11, Tex.

Dr. **George W. Haupt**, professor of science at the State Teachers College, Glassboro, N. J., is co-author of a bulletin which has been released by the United States Office of Education. The bulletin entitled *A Curriculum Guide to Fire Safety*, was prepared in co-operation with the Federal Security Agency of the Safety Research Institute, and the National Fire Protection Assn. It is to be used as a guide by state departments of education and by local school systems in developing a fire-safety program.

New addresses: Dr. and Mrs. **Mark K. Gass**, 910 Market St., Sunbury; Mr. and Mrs. **Albert L. Krause (Frieda M. Leistner)**, 3708 Emmet Dr., Lawrence Park, Erie; Mr. and Mrs. **E. Willis Ross**, 749 W. Third St., Williamsport; **Catharine Y. Stahl**, 235 Park Ave., Swarthmore; **John C. Stahl**, Box 562, Boulder City, Nev.

1923

Hazel Farquhar, a teacher in the Barringer High School, receives mail at 146 Lincoln Ave., Newark 4, N. J.

Perilla R. Harner, MA 28 is teaching mathematics in the Emma Willard School for Girls, Troy, N. Y.

Haydn J. White is manager of the Philadelphia division, Gulf Tire and Supply Co. He and Mrs. White are at home at 415 White Horse Pike, Laurel Springs, N. J.

Herbert O. Wilson is associated with the Radiart Corp. and receives mail at his home address—180 Beach St., Berea, Ohio.

New addresses: **James D. Bryden** x'23, 17 Rosecrest Ave., Alexandria, Va.; **Kendon V. Foster** x'23, 15 Asbury Ct., Binghamton, N. Y.; Mrs. **Clarence Lofberg (Dora Keough)**, 599 S. Forest Dr., West Englewood, N. J.; Mr. and Mrs. **Joseph D. Eno (Kathryn C. Kimble)**, R. D. 3, Freeville, N. Y.

1924

Charles E. Anderson x'23 is works manager for Van Kappel-Graan Furniture Factories. He and Mrs. Anderson **(Florence M. Martz)** live at 6336 Rimpau Blvd., Los Angeles 43, Calif.

Henry W. Bressler, Jr. is a civil engineer in the employ of the New York Federal Public Housing Authority. He and Mrs. Bressler reside at Pinetops, Briarcliff Manor, N. Y.

New addresses: Mr. and Mrs. **F. Davis Arnold** x'24, Box 302, Rochester; **John D. Butzer**, 189 Montcalm Dr., Rochester, N. Y.; **Helen A. Fowler**, 34 Main St., Watsontown; Mr. and Mrs. **Walter J. Hall (Kathryn R. Steckman '25)**, 217 Claremont Rd., Springfield, Delaware Co.; Mr. and Mrs. **Herbert W. Henning**, 701 Park Ave., Dunkirk, N. Y.; Mr. and Mrs. **Stephen A. Hodoba**, 16601 Mansfield, Detroit 27, Mich.; Mr. and Mrs. **Ivan H. Loucks** x'24, 115 Kingsley Ave., Bethesda, Washington 14, D. C.

1925

Russell E. Stewart x'25 is employed in the parts division of the L. B. Smith Co. He and his wife reside at R. D. 4, Mechanicsburg.

New address: **Donald A. Dallman**, Box 181, Phillipsburg, N. J.

1926

Mr. and Mrs. **Morgan S. Davies** and daughter Christina live at 1408 Old Wyomissing Rd., Reading.

Dr. **Ruth Miller Steese**, state president of the American Legion Auxiliary, became the first member of the Auxiliary to be honored with a "Special Citation for Extraordinary Service" at the sessions of the Department of Pennsylvania, American Legion, held in Philadelphia, August, 1946. Dr. Steese was given additional honors at a testimonial dinner where more than 1200 guests, including the former Governor and Mrs. Martin, were in attendance.

Rev. **William H. Sloan** is resident bishop of the Methodist Center in Pittsburgh. Rev. and Mrs. Sloan reside at 9 North High St., DuBois.

Mrs. **Florence Utt Focht**, past president of the Lewisburg Business and Professional Women's Club, has been named editor of

The Key, official publication of the Pennsylvania Federation of Women's Clubs. She has relinquished her duties as state news service chairman to devote full attention to editorship during the next two years.

New addresses: **Everett J. Alexander,** R. D., Box 7A, Red Bank, N. J.; **Dr. Stewart F. Brewen,** 309 N. 2nd St., Wormleysburg; **Mr. and Mrs. J. Harold Hand, Jr. (Edna W. Watson '27),** 63 Virginia Ave., Dumont, N. J.; **Mr. and Mrs. Carl A. Hile,** 120-N-45 Lawnton, Harrisburg; **Dr. and Mrs. Kris Jensen (Maud P. Keister),** 301 Market St., New Cumberland.

1927

Catharine A. Cawley, associated with the Philadelphia real estate firm, Harold Dalsemer, Inc., receives mail at her home address—Box 608, Lewisburg.

Helen R. Grove has been appointed secretary of Child Welfare Services, Mifflin Co., and receives mail at her business address—11 East Market St., Lewistown.

Eugene E. Halleran has written two more swift-moving western novels: *Shadow of the Badlands* and *Double Cross Trail,* published by Macrae-Smith Co. Both of these have been accorded the distinction of being printed in an Armed Service Edition for distribution to service personnel overseas.

Clayton D. Hollinger has formed a partnership with John J. Manning for the general practice of the law under the firm name of Manning and Hollinger. The offices are located at 7 Dey St., New York 7, N. Y.

New addresses: **Mr. and Mrs. LeRoy Horton** x'27, 341 Hawthorne Ave., Glen Ellyn, Ill.; **James E. Hulick,** 90 Broad St., New York 4, N. Y.; **Mr. and Mrs. Willard A. Laning, Jr.,** R. D. 2, Gettysburg; **Dr. and Mrs. Bruce J. Miller (Florence Beckworth),** 54 Fruehauf Ave., Snyder, N. Y.; **Mr. and Mrs. Addison E. Pohle (Geraldine Smith),** 212 S. Queen St., Shippensburg; **Mr. and Mrs. James E. Sugden,** 69 Old River Rd., Wilkes-Barre.

1928

Clarence E. Groover, Roosevelt Junior High School principal, has been recommended as temporary co-ordinator of off-campus educational centers in the Williamsport (Pa.) area. As co-ordinator Mr. Groover will assist with programs to set up college centers in Area 55, which comprises ten counties.

New addresses: **Mr. and Mrs. Guy E. Bland,** 613 High View Rd., Pittsburgh 16; **Mr. and Mrs. Emery L. Van Horn (Pauline A. Shepson),** Bell St., Bellport, Long Island, N. Y.; **Mr. and Mrs. R. Graham Wood,** 1213 Fairmount Ave., Elizabeth 3, N. J.

1929

Dr. Albert J. Abbott has been made a Fellow of the American College of Surgeons and also a Fellow of the American Academy of Ophthalmology and Otolaryngology. He and Mrs. Abbott reside at 329 State St., Nanticoke.

Carlton U. Baum x'29, business manager of the *Central News-Herald,* receives mail at his home address—508 Race St., Perkasie.

Mildred M. Gentzler, teacher and director of guidance of the public schools of Bernards Township, receives mail at 30 Morrison Rd., Bernardsville, N. J.

Keneth D. Rhone x'29, one of the editors of *Grit* in Williamsport, returned recently from a trip to Europe as a guest of the British government. Mr. Rhone was one of five U. S. newspaper men invited by the British Foreign Office to tour the British Zone of occupied Germany to see at first-hand the plight of the hungry former enemy in the bomb-smashed Ruhr. On the tour, which lasted six weeks and covered about 12,000 miles, he also visited Hamburg and Berlin, flew from Berlin to Paris and spent some time also in London.

New addresses: **Henry G. Bonta** x'29, 288 E. Cedar St., Livingston, N. J.; **Dr. and Mrs. Louis C. Ceraso,** 1732 Orchard Ave., Arnold; **Dr. and Mrs. William L. Hann,** West Unity, Ohio; **Mrs. Katherine Heldt Aucker,** 1348 Sanderson Ave., Scranton 9; **Mr. and Mrs. Frederick C. Thomas (Elizabeth I. Humphrey),** 88 W. Palisades Blvd., Palisades Park, N. J.; **Mr. and Mrs. Gilbert B. Moyer,** 705 Nottingham Rd., Wilmington 56, Del.; **Mr. and Mrs. M. G. Armagost (Josephine Schilling),** 319 W. 10th St., Erie.

1930

Dr. George N. Ballentine has resumed his practice of obstetrics and gynecology in Williamsport after three years in the Armed Forces, during which time he was chief of obstetrics and gynecology in three United States field hospitals. He was recently made a fellow in the American College of Surgeons and also presented a paper at the annual meeting of the Pennsylvania State Medical Society held in October 1946, in Philadelphia.

Mr. and Mrs. William C. Emmitt (Gertrude E. Brooks) reside at 319 Howard Ave., Fair Lawn, N. J. Mr. Emmitt is an accountant for the New York Telephone Co.

Robert L. Payne, manager of the State Farm Insurance Co., and his wife reside at 2030 N. Main Ave., Scranton 8.

New addresses: **Mr. and Mrs. Creo Baldwin (Helen E. Bell),** 324 Sterling St., Norfolk 5, Va.; **Rev. and Mrs. John N. Feaster,** 300 Rockland St., Portsmouth, N. H.; **Mr. and Mrs. Christian G. Gerken (Esther L. Lewis),** 318 Brower Ave., Rockville Centre, N. Y.; **Mrs. Thomas S. Minary (Virginia E. Painter),** c/o B. C. Specht, West Milton; **John C. Pyle, Jr.,** Esq., 34 Crescent, Maplewood, N. J.; **Mr. and Mrs. William D. Rutt (Elsie H. Randall),** 3520 Rutherford St., Harrisburg.

1931

Miriam Adams x'31 is dietitian at the Lankenau Hospital, Corinthian and Girard Ave., Philadelphia 30.

Helen R. Garbutt, chemist for the United States Customs Laboratory, receives mail at her home address—270 W. 11th St., New York 14, N. Y.

William H. Griffith, engineer in the Station Electrical Division, Pennsylvania Power and Light Co., and Mrs. Griffith reside at 127 N. Madison St., Allentown.

James R. Simpson has resigned his position as assistant cashier of the First National Bank at Glens Falls, N. Y., to accept appointment as assistant to the treasurer, Cornell University, Ithaca, N. Y. He and his wife **(Helen L. Hoffner '34)** receive mail at the former's business address.

Mr. and Mrs. George A. Wright (Janice E. Booker '30) receive mail at the business address of Mr. Wright—E. I. duPont de Nemours & Co., Inc., Grasselli Chemicals Dept., 350 Fifth Ave., New York, N. Y.

New addresses: **Kenneth B. Andrus,** 609 S. 7th St., Maywood, Ill.; **Jeanne M. Brown** x'31, Control & Planning Div., Office of Theater Chief of Transportation, Hdqs., USFET, APO 757, c/o P. M., New York, N. Y.; **Mr. and Mrs. Robert S. Hardgrove (Eleanor L. Farquhar),** 57 Highland Drive, Willoughby, Ohio; **Mr. and Mrs. George W. Johnson (Edith M. C. Hasselberger '34),** 3938 Bishop Rd., Detroit 24, Mich.; **Mr. and Mrs. Charles B. Bailey (Helen W. Jones),** 200 W. Lincoln St., Bridgeton, N. J.; **Mr. and Mrs. James B. White, Jr. (Elizabeth Tanger),** 8 Berkeley Place, Radburn, N. J.

1932

H. Clyde Eyster, former head of the Department of Botany of the University of South Dakota, has accepted a position as research plant physiologist at the Kettering Foundation for Study of Chlorophyll and Photosynthesis, Antioch College, Yellow Springs, Ohio.

Mr. and Mrs. Malcolm J. Freeborn (Edith George x'32) reside at Freeville, N. Y., where Mr. Freeborn is director of education at the George Junior Republic.

Mr. and Mrs. Frank Koehler and sons Robert and Frederick live at 5805 Gwynn Oak Ave., Baltimore 7, Md. Mr. Koehler is time study and methods engineer for the Donut Corporation of America at Ellicott City, Md.

New addresses: **Dr. and Mrs. Howard S. Brooks** x'32, 541 Bridge St., New Cumberland; **Mrs. Harry B. Hogemeyer (Gladys L. Cassidy** x'32), 613 28th St., Altoona; **Dr. and Mrs. Thomas R. Hepler,** 902 N. 3rd St., Harrisburg; **Quinton D. Hewitt** x'32, R. D. 1, Newtown, Bucks Co.; **Gerhard E. Von Glahn** x'32, 1321 E. 1st St., Duluth 5, Minn.

1933

James W. Mettler MA '42 has accepted a position in the Mathematics Department, State Teachers College, California. He formerly taught mathematics in the Williamsport Senior High School.

Louise Rakestraw MA '46 teaches English at the State Teachers College, California.

New addresses: **Mary E. Baldwin,** 268 Briggs St., Harrisburg; **Mr. and Mrs. James T. Converse,** 2565 Weiffer, Inkster, Mich.; **Viola M. Kaste,** 801 W. 3rd St., Erie; **Dr. and Mrs. Sidney Z. Lintz,** 525 Kings Highway, Swedesboro, N. J.; **Mr. and Mrs. John T. Porter,** 209 W. 7th St., Jamestown, N. Y.; **Mr. and Mrs. George J. Vetter (Nina C. Lambert '34),** 383 Evans St., North Tonawanda, N. Y.; **Mr. and Mrs.**

Harry Rich (Evelyn P. Williams), Mauricetown, Cumberland Co., N. J.

1934

Vincent A. Halbert MA '35 is manager of the Brookville Glove Co.

New addresses: Dr. and Mrs. Frederick R. Bausch, Jr. (Louise Baker x'34), 142 N. 9th St., Allentown; Mr. and Mrs. Robert D. Clark, 7120 Baring Ave., Hammond, Ind.; Dr. and Mrs. Charles K. Garver x'34, 1200 Spruce St., Philadelphia; Mr. and Mrs. Walter H. Gilleland, 2627 Orlando Pl., Pittsburgh 21; Mr. and Mrs. Donald E. Youtz (Martha V. Heckert x'34), 1610 Penfield Rd., Rochester 10, N. Y.; Mr. and Mrs. Franklin Y. Reiter (Edna M. Schneider), 208 Orlando St., Johnstown; Mr. and Mrs. John A. Younghusband (Margaret V. Helm '35), c/o Terry and Terry, Granada Bldg., Santa Barbara, Calif.

1935

Wilson A. Rhea x'35, Federal Laboratory employee, and Mrs. Rhea reside at Saltsburg.

New addresses: Mr. and Mrs. Clifford H. Murphy (Elisabeth R. Hylbert), Moon Valley Farm, Route 1, Columbia, Mo.; Mr. and Mrs. Charles S. Jackson, Box 481, 1 Van Duyne Ave., Mountain View, N. J.; Mr. and Mrs. Marlin F. Kerstetter, Box 144, Gordon; Mr. and Mrs. Jerome D. Morris, 224 Prospect St., East Orange, N. J.

1936

Benjamin D. James MA '36 is associate professor of education at Dickinson College, Carlisle, and is working for his Ph.D. degree at the University of Pennsylvania. He and Mrs. James live at 509 W. North St., Carlisle.

Arthur J. Marvin is mill representative for the Williamsport division of Bethlehem Steel Co. He and Mrs. Marvin are at home at 1134 Memorial Ave., Williamsport.

Marion E. Maynard, former interviewer for the Pennsylvania State Employment Service, is in charge of the newly-instituted Office of Public Relations at the Williamsport Hospital, Williamsport.

Thomas Punshon, Jr., research chemist in the Ink Division, J. M. Huber, Inc., and his wife live at 35 N. Main St., Allentown, N. J.

Mr. and Mrs. Eric G. Stewart (Emily F. Orr '35) moved into their new home at 209 N. Emerson St., Arlington, Va., January 9, 1947, with their two children, Marion, five, and Richard, three. Mr. Stewart is with the Bureau of the Budget, Washington, D. C.

New addresses: Mr. and Mrs. Richard L. Berry x'36 (Mary E. Adams x'36), 3666 W. Drexel Ave., Indianapolis, Ind.; Mr. and Mrs. Howard G. Frank (B. Marion Root x'35), 878 S. State St., Dover, Del.; William C. Grothman x'36, 417 William St., Boonton, N. J.; Rev. and Mrs. Frederick W. Rapp (Grace Gault '38), 71 Longfellow Rd., Watertown 72, Mass.; Eugene C. Rohr, 240 W. 22nd St., New York 11, N. Y.; Byron B. Stilwell x'36, 20 Belcrest Rd., West Hartford, Conn.; Dr. and Mrs. Louis H. Winkler, Jr. (E. Jane Brewer), 1450 Main St., Bethlehem.

1937

Dr. Charles N. Burns is attending the Graduate School of Medicine, University of Pennsylvania.

Thayer D. Moss, a civilian again, has resumed his position as labor economist in the Bureau of Labor Statistics. He and his wife live at 1425 Rhode Island Ave., N. W., Washington 5, D. C.

Dr. Samuel M. Nesbit x'37 is studying oral surgery at the Graduate School, University of Pennsylvania.

Howard T. Scranton x'37, real estate broker, and his wife reside at 1604 Castle Court, Houston, Tex.

New addresses: Frank G. Ingalls, Jr., 214—16th St., Watervliet, N. Y.; Melvin R. Lytle, 1902 6th Ave., Altoona; Justin E. O'Donnell, 225 Scott St., Wilkes-Barre; C. Arthur Sheldon, Jr., 333 Carl-Markly Apts., M and Bristoll St., Philadelphia 24; Mr. and Mrs. Robert E. Shinkoskey (Virginia Root), 524 Napa Ave., Rodeo, Calif.; Mr. and Mrs. Harold J. Simon, 137 E. 28th St., New York, N. Y.

1938

Mr. and Mrs. Donald E. Druckemiller x'38 receive their mail at Box 321, East Moriches, N. Y. Mr. Druckemiller is personnel director, Long Island Duck Packing Corp.

Walter W. Egee, manager of the Engineering Department, Fletcher Works, Inc., and his wife live at 510 Bonsall Ave., Yeadon.

Norman Flachs x'38, student at the New York School of Social Work, Columbia University, receives mail at Box 73, Long Island City 4, N. Y.

Ralph M. Ford MS '41, facilities specialist at the Veterans Administration at Cincinnati, Ohio, resides at 14 Indiana Ave., Ft. Thomas, Ky.

Dr. David W. Hughes, resident in radiology at Hahnemann Hospital, may be addressed at the hospital, 230 N. Broad St., Philadelphia 2.

Edward P. Kamienski, optometrist, and his wife reside at 48 8th Ave., Passaic, N. J.

George V. McGee is an accountant with the Williamport firm of Merrill Lynch, Pierce, Fenner and Beane. He and his wife live at 522 Broadway, Milton.

Daniel A. Rothermel is director of guidance at the high school, Woodstown, N. J. Mr. and Mrs. Rothermel live at Greystone Apts., Woodstown.

New addresses: Mr. and Mrs. Harry B. Hollander (Ruth C. Ballentine), Red Hill Rd., Middletown, N. J.; Maj. and Mrs. E. J. Hart (Carol Lee Davis), A.G.D., Hq. Bad Nauheim Military Community APO 807, c/o P.M., New York, N. Y.; Dr. and Mrs. Seymour G. Hyman, 644½ Landis Ave., Vineland, N. J.; Attorney and Mrs. John G. Tausig (Frances F. Jacobs x'38), 4615 32nd St., North Arlington, Va.; Dr. and Mrs. Lewis J. Ledden (Jennie B. Gray x'38), 1104 Hamilton Ave., Trenton, N. J.; Mr. and Mrs. Chester P. Norbert, 205 S. Hammonds Ferry Rd., Linthicum Heights, Md.; Mr. and Mrs. Robert O. Renville (June N. Grim), 4300 Columbia Pike, Arlington, Va.; Mr. and Mrs. Frederic Peel (Frances H. Wolfe x'38), 7651 Euclid Ave., Chicago 4, Ill.

1939

Roy M. Good, student at the Law School, University of Pennsylvania, gets mail at 117 N. 33rd St., Philadelphia 4.

Fred A. Jupenlaz MS '39 is head of the fourth sub-regional Veterans Administration guidance center located in the Park Theater building in Williamsport. Other smaller centers in the area are located at Bucknell, Pennsylvania State College and the Williamsport Technical Institute.

Rev. John C. McCune, II, MA '39 has accepted the call extended by the congregations of the Immanuel Lutheran and Hassinger Brick churches of the Middleburg Lutheran charge.

Walter Weidemann, Jr., is employed in the regional sales offices, Finishes Division, E. I. duPont deNemours and Co., Inc. He and his wife live at 329 Mimosa Dr., Decatur, Ga.

New addresses: Mr. and Mrs. E. Stanton De Bolt, East Berlin; Mr. and Mrs. Edward M. Tedder (Elizabeth Dinsmore), 36 Alyesbury Grove, Willerby Rd., Hull, Yorkshire, England; Mr. and Mrs. J. Walter Guyer MS '40 (Irene G. Harnish MA '40), 474 Franklin Ave., Nutley, N. J.; Mr. and Mrs. George F. Sauer (Rosetta S. Ten Broeck x'39), 16A W. 6th St., Bayonne, N. J.; Dr. and Mrs. D. Ralston W. Shupe, Ligonier and 15th Sts., New Florence; Mr. and Mrs. Hamilton O. Thompson (Lillian A. Somers '38), 165 E. Main St., Bridgeport, Conn.; Anton O. Wolfe, 25 Harmon Ave., Pelham, N. Y.

1940

Howard R. Berninger MS '40 is a student at the Dickinson School of Law at Carlisle.

Joseph S. Burkart x'40 is employed in the Marine Division, Standard Oil Company of New Jersey. He and his wife reside at 108 Central Ave., Glen Rock, N. J.

Jack A. Flaugh, reservations agent with Eastern Air Lines, National Airport, may be addressed at R. D. 2, Falls Church, Va.

Carl W. Haseltine is a controlman at the Carnegie-Illinois Steel Corp. He lives at 1312 Pocono St., Pittsburgh 18.

John D. Iacurto x'40 is employed in the production division of Eclipse Molded Products Co. He and his wife reside at 2524 W. Villard Ave., Milwaukee, Wis.

Dr. Richard H. Klinetob x'40 has been elected secretary-treasurer of the Northern Society of Optometrists.

Dr. John C. Winter, II, again a civilian, has opened an office for the general practice of medicine. He and his wife live at 630 Louisa St., Williamsport 20.

New addresses: Margaret L. Davis, HQUSFET, Historical Division, APO 757,

c/o P.M., New York, N. Y.; **Mildred J. Fisher**, 45 Harmon Ave., Pelham 65, N. Y.; **Mary L. Johnson**, 123 E. 38th St., New York, N. Y.; Mr. and Mrs. **G. V. Lago (Mary M. McClelland)**, c/o N. A. Lago, 630 N. W. 6th St., Oklahoma City 3, Okla.; Dr. **Fred J. Phillips**, 37 S. 3rd St., Quakertown; **Ralph M. Posner**, 4126 Ithaca St., Elmhurst, N. Y.; Mr. and Mrs. **Robert B. Schnure (Annabel H. Kreider)**, 1254 Glenwood Blvd., Schenectady, N. Y.; Dr. and Mrs. **Maurice J. Teitelbaum** x'40, 446 Clinton Place, Newark 8, N. J.; Mr. and Mrs. **John G. Walichuck (Mildred A. Turner)**, Box 377, Crum Lynne, Delaware Co.

1941

Mr. and Mrs. **Richard B. Biddle** receive mail at Radio Station WLAY, Muscle Shoals, Sheffeld, Ala., where Mr. Biddle is commercial manager.

John L. Cronk is employed in the Executive Offices, Singer Sewing Machine Co. He lives at 235 Lincoln Ave., Ridgewood, N. J.

Dr. **Helen E. Greenleaf**, member of the resident staff of the Monmouth Memorial Hospital, Long Branch, receives mail at 432 Bath Ave., Long Branch, N. J.

Mr. and Mrs. **William B. Hannum** x'42 **(Elizabeth M. Cooper)** and their two-and-one-half-year-old daughter Deborah Elizabeth reside at 506 Colonial Ave., Woodbury, N. J. Mr. Hannum is employed by the Bell Telephone Co.

John M. Hustler, chemist, Photo Products Division, E. I. duPont de Nemours and Co., Inc., and his wife **(Jean E. Weber** x'43) live at 402 Brooklyn Blvd., Sea Girt, N. J.

June M. Wirth teaches business education at the high school, Dover, Del.

New addresses: Mr. and Mrs. **Walter C. Biddle** x'41, 330 4th Ave., Altoona; Mr. and Mrs. **Ray M. Campbell**, Jr., 158 Maple Hill Rd., Forest Brook Glen, Wilmington 177, Del.; Mr. and Mrs. **Doyle G. Moye (Rachel M. Carringer)**, Tionesta; Mr. and Mrs. **James D. Craig (Eleanor A. Tully** '42), R. D. 2, Stoney Hill, Bethel, Conn.; **John P. Crouse**, 501 Hoy St., Pittsburgh; Mr. and Mrs. **John W. Davis**, Jr. **(Janet L. Cook)**, Box 70, Route 1, Allentown; Mr. and Mrs. **Franklin A. Gifford** x'42 **(Eleanor M. Frith)**, 84 Driving Park Ave., Lynbrook, Long Island, N. Y.; **Harold P. Kendrick**, 44 West Shore Rd., Indian Lake, Denville, N. J.; **Lesher A. Mitchell**, 1214 E. 4th St., Bartlesville, Okla.; **John J. Plewak**, 206 Wheatfield, North Tonawanda, N. Y.

1942

John E. Britton, student at Harvard Law School, gets mail at his home address, 3901 State St., Erie.

Roscoe D. Brownell, Jr., MS '46 is a member of the faculty of the high school at Westfield. He and Mrs. Brownell receive mail at Box 679, Westfield.

Dr. and Mrs. **Donald H. Eister** receive mail at the former's business address—Deshon General Hospital, Butler.

David E. Farquhar, metallurgist, and his wife live at 50 Reed Ave., Monessen.

Mr. and Mrs. **Louis J. Hillenbrand**, Jr. **(Mary M. Francis** x'42) and year-old son, David Francis, live at 201 S. Warner St., Woodbury, N. J.

Robert A. Good, graduate student at Ohio State University, receives mail at 2253 Indianola Ave., Columbus, Ohio.

James E. Ingraham, associated with Westinghouse Electric and Manufacturing Co., lives at 307 N. 2nd St., Jeannette.

Donald R. Kersteen has been appointed to the position of accounting instructor in the Economics Department, Bucknell Junior College, Wilkes-Barre. He and his wife live at 55 W. Vaughn St., Kingston.

Mrs. **Pearle S. Norris** MA '42, counselor in the Oliver Wendell Holmes Junior High School, Philadelphia, receives mail at 940 Argyle Rd., Drexel Hill.

Harvey P. Pettit, salesman in the Export Department, Calco Chemical Division, American Cyanamide Co., and Mrs. Pettit **(Mary E. Beidler** '43) live at 405 E. Union Ave., Bound Brook, N. J.

Mrs. **Evelyn C. Reesman** MS '42 is teaching at the Florida State College. Her address is 756 Palmetto St., Lakeland, Fla.

Leon F. Wazeter, Jr., registration officer, Veterans Administration, receives mail at Box 18, Trucksville.

Robert C. Whitehead is an instructor in mechanical engineering at Lehigh University. He and Mrs. Whitehead **(Carol E. Sproul** x'44) and little daughter Ann live at 125 W. Fairview St., Bethlehem.

William T. Williams is a chemical engineer for the firm, Sharpe and Dohane. He and Mrs. Williams live at 829 Montgomery Ave., Narberth.

New addresses: Mr. and Mrs. **Max L. Baker** x'42, 512 New St., Roaring Spring; Mr. and Mrs. **Walter G. Bender** x'42, 1415 Rutherford Ave., Pittsburgh 16; **C. Edwin Glass**, Jr., 715 4th St., North Fargo, N. D.; Dr. **William H. Linaberry** x'42, 229 Ballymore Rd., Springfield; **Charles P. Meseroll**, Golf Link Ave., R. D. 2, Box 37, New Brunswick, N. J.; Mr. and Mrs. Carl G. Lutz **(Margaret R. Messler** x'42), 3600 Van Buren St., El Paso, Texas; Dr. and Mrs. **Robert C. Puff (Isabel P. Clark** '43), 926 Parker St., Chester; Mr. and Mrs. **Robert A. Snyder (Dorothy W. Derr** '41), Marlboro St., R. D. 2, Hicksville, L. I., N. Y.; Mr. and Mrs. David McA. Pyle **(Gertrude V. Stroud)**, 655 Park Ave., New York, N. Y.; **Harold A. Voneida** x'42, 95-18 226th St., Bellerose, Long Island, N. Y.; Mr. and Mrs. **Crag M. Waldner** x'41 **(Anne H. Randle)**, Prentice Ave., Rockford, Ill.

1943

Kenneth J. Baserman, engineer with the Sperry Auto Gyroscope Co., Brooklyn, N. Y., lives at 1072 Berg St., Johnstown.

Edward H. Brautigam x'43, expeditor, and his wife reside at the Central Y.M.C.A., 15th and Arch Sts., Philadelphia.

Gordon L. Brownell is studying for his doctor's degree in physics at the Massachusetts Institute of Technology at Cambridge. He and his wife **(Catherine I. Wittenberg** '44) reside at 57 Grove Hill Ave., Newtonville, Mass.

Frederick J. Griffin, Jr., is employed in the commercial department of the New Jersey Bell Telephone Co. He and Mrs. Griffin reside at 301 Montclair Ave., Newark, N. J.

John T. Maladay x'43 is a chemist for Socony-Vacuum Oil Company. He and Mrs. Maladay live at 201 S. Clinton Ave., Wenonah, N. J.

William M. Manko, law student, receives mail at his home address—13 N. Gilbert St., Shenandoah.

New addresses: Dr. and Mrs. **John L. Allen**, 914 W. 8th St., Wilmington, Del.; Dr. and Mrs. **Stanley H. Bear**, 2101 W. Venango St., Philadelphia 40; Mr. and Mrs. **Donald E. Fish (Elizabeth C. Baldwin** x'45), Yardley and Ovington Rd., R. D. 2, Morrisville; Mr. and Mrs. Norman W. Ulmer **(Margaret C. Gundy** x'43), 4326 Campbell Dr., Culver City, Calif.; Mr. and Mrs. Joseph R. Thomas, Jr. **(Mary I. Hamlin)**, 12 E. West St., Troy, O.; **George Ishii**, Lihue, Kawai, Hawaii; **Ralph G. Kent** x'43, 1741 Sunshine Ave., Johnstown; **Edward T. Merriam** x'43, 10 Bradley Dr., Montgomery, Ala.; **Robert D. Paxson**, 1129 Summit St., Fort Wayne 4, Ind.

1944

N. Arthur Adamson, chemical engineer in the research division of the Firestone Tire and Rubber Co., and his wife **(Irene E. Bardwell)** are at home at 910 Seward Ave., Akron 2, Ohio.

Mr. and Mrs. **John L. Agett** x'44 get mail in care of Eckels College of Mortuary Science, 231-35 N. 16th St., Philadelphia 2, where Mr. Agett is a student.

Glenn R. Burkholder x'44, milk processor for Shirely's Dairy, and his wife reside at 480 Lincoln Way, East Chambersburg.

Robert E. Friedrich, law student, and his wife live at 1235 W. Girard Ave., Philadelphia.

Robert D. Hieber is associated in the clinical laboratories of the Veterans Hospital, Aspinwall. He and Mrs. Hieber **(Maurine Hobbs** '42) reside at 127 2nd Ave., Aspinwall.

Carl A. Jones, Jr., student at Colgate-Rochester Divinity School, receives mail at 1100 S. Goodman St., Rochester 7, N. Y.

Mr. and Mrs. **Frank E. Mendes**, III, reside at 7 Morse Dr., Maplewood, N. J. Mr. Mendes is employed in the Plant Engineering Department, New Jersey Bell Telephone Co.

Leon C. Myers, Jr., lumberman, lives at Muncy Valley.

Rev. **Elmo Pascale** is now assistant minister to Dr. David K. Barnwell, First Baptist Church, Summit, N. J. In May, 1946, he had received his B.D. degree from the Colgate-Rochester Divinity School, and spent three months studying at the New Jersey State Mental Hospital in Trenton, N. J., prior to his clergical appointment.

Dr. Winfield S. Booth '08 was presiding minister at the ordination of Rev. Pascale.

J. William Reece x'44 is a student in aeronautical engineering, Massachusetts Institute of Technology. He and his wife wish mail directed to their home address—Millville.

Margarette K. Snyder is program director of the Buffalo Council of Camp Fire Girls. Her mailing address is Y.W.C.A., 245 North St., Buffalo 1, N. Y.

Mr. and Mrs. Thomas E. Walker receive mail at the former's business address—Sun Valley Lodge, Ketchum, Idaho.

Mrs. Clifford Bath (Ruth A. White) is a chemist in the Research Division, Farnsworth Radio and Television Corp. Mr. and Mrs. Bath reside at 209 W. 4th St., Fort Wayne, Ind.

Alfred G. Zeigler receives mail at his business address—Cochrane Corp., 17th St. below Allegheny Ave., Philadelphia 32.

New addresses: L. Patricia Dawley x'44, R. D. 98, Suffern, N. Y.; Dorothy L. Heller, 2509 Marshall Rd., Drexel Hill; Mr. and Mrs. Warren A. Kistler, 513 N. River St., Wilkes-Barre; Mr. and Mrs. George W. Liles x'47 (Winifred M. Bode), Apt. 4B, Bucknell Village, Lewisburg; Flora B. Mott, 10 N. Broadway, Gloucester City, N. J.; Mr. and Mrs. Merle W. Smith '48 (Rosemary W. Palmer), 358 Lycoming St., Williamsport; Mr. and Mrs. Robert M. Sprague x'45 (Leona Ervine), Apt. 25C, Badger, Wis.

1945

Elizabeth A. Bowen, secretary of the Art Department, Duane Jones Advertising Agency, lives at The Evangeline, 123 W. 13th St., New York 11, N. Y.

Mr. and Mrs. Jack D. Burton x'45 (Carolyn S. Gillespie x'46) live at 3400 N. Beard Ave., Minneapolis 12, Minn. Mr. Burton is associated with the merchandising firm, Gambles, Bloomington and Lake, and Mrs. Burton is a kindergarten teacher in the Webster and Sheridan schools.

Margaret J. Harry, who received her master's degree in the field of guidance from Teachers College, Columbia University, in June, 1946, is a student adviser at the Roosevelt Hospital, 428 W. 59th St., New York 19, N. Y.

Emily A. Josif is a student at the Colgate-Rochester Divinity School, Rochester 7, N. Y.

Dawn L. Knoebel, commercial teacher in the Hegins Township High School, Valley View, receives mail at her home address—Knoebel's Grove, Elysburg.

Mrs. James McKelvey, Jr. '32 (Jane P. Randle MS '46), bacteriologist, receives mail at 238 E. Erie St., Chicago, Ill.

William Mendenhall, III, is employed by the Armstrong Cork Company and has entered the company's Building Materials Division Sales Training Program. He gets mail at his home address—213 N. Arch St., Montoursville.

Jeroll R. Silverberg x'45 has announced the opening of law offices for general practice at 41 Elm St., New Canaan, Conn.

Dorothy L. Stolzenberg has been appointed probation officer, Juvenile Court, Danbury, Conn. She receives mail at her home address—125 Howe Ave., Shelton, Conn.

William R. Webster writes from Colgate-Rochester Divinity School, where he is a student, that he made a trip to Bremen, Germany, last summer with a boatload of horses sent by UNRRA to Czechoslovakia. On arriving at Galveston, Texas, on his return he hitch-hiked to Homer, N. Y.

New addresses: Thomas Davison, III, 2303 Hollister Ave., Scranton 8; Elizabeth M. Doughty, 3820 Locust St., Philadelphia; Mr. and Mrs. Raymond J. Ruff (Delia Edel), 1432 Washington Heights, Ann Arbor, Mich.; Howard B. Entrekin x'45, Colgate-Rochester Divinity School, Rochester 7, N. Y.; Rev. Fred C. Stiner, Kulpmont; Mr. and Mrs. Grant Rohrbach (Hazel L. Weber), 1811 Spruce St., Philadelphia 3; Mr. and Mrs. Richard D. Wurfel '48 (Janice T. Felmly), Apt. 9C, Bucknell Village, Lewisburg.

1946

Mary Baush, clerk for Huggins and Co., lives at home—6841 Gorsten St., Philadelphia 19.

Theodore S. Capik, accountant for Coca-Cola Bottling Plants, Inc., resides at 442 State St., Perth Amboy, N. J.

Richard T. Coty x'46, assistant engineer in paper bag machinery, Coty Machine Corp., and his wife reside at 106 Paddock St., Watertown, N. Y.

Charlotte A. Crothers is enrolled in the Katharine Gibbs School in New York as a student in the Special Course for College Women. She lives at home—418 Bridge St., Catasauqua.

William D. Davis is a junior accountant with the C.P.A. firm, Arthur Young and Co. He and his wire reside at 2138 Prospect Ave., New York 57, N. Y.

James L. Edgar, Jr., sales engineer for the firm, Warren Webster and Co., and his wife live at 840 Maple Ave., Collingswood, N. J.

Elmer Fennick is a social science teacher and coach in the Avon Grove Schools. He and Mrs. Fennick receive mail addressed to Box 104, Avondale, Chester Co.

Harry H. Haddon, Jr. x'46 has been honored by election to the Babcock Surgical Society at the School of Medicine, Temple University, where he is a third-year student. Membership is based on scholastic achievement, character and personality. He gets mail at the School of Medicine, Temple University, Broad and Ontario Sts., Philadelphia 40.

Caroline E. Hawk is assistant admitting officer at the Tucson Medical Center, Tucson, Ariz.

Louise S. Hazeltine, student nurse at the Cornell University-New York Hospital School of Nursing, gets her mail at 1320 York Ave., New York 21, N. Y.

Marian L. Martin has accepted a position as instructor in mathematics at Duquesne University, Pittsburgh.

Grafton K. Mintz, theological student, receives his mail at the Colgate-Rochester Divinity School, Rochester 7, N. Y.

Henry B. Puff, industrial resin sales trainee for Duez Plastics and Chemicals, Inc., receives mail at his home address—252 Niagara St., North Tonawanda, N. Y.

Daniel Ritter, Jr., student at the School of Medicine, University of Pennsylvania, receives mail at 108 S. 38th St., Philadelphia 4.

Harry B. Tumen, law student at Duke University, may be addressed at Box 4831, Duke Station, Durham, N. C.

John W. VanLoon, law student, gets mail at his home address—111 Vine St., Plymouth.

Donald W. Thomas teaches music in the junior-senior high school, South Williamsport. He and his family live at 40 Brown St., Lewisburg.

Gloria G. Whitman, associated with *Holiday*, magazine of the Curtis Publishing Co., lives at 309 Beverly Place, Gordon Heights, Wilmington, Del.

Margaret Wiegand is a bacteriologist in the Bureau of Bacteriology of the Maryland State Department of Health at Baltimore. She receives mail at her home address—Rogers Ave., Ellicott City, Md.

John C. Woomer is a member of the faculty of the Bloomfield Borough High School, New Bloomfield.

New addresses: Dana F. Gumb, 114 N. Arlington Ave., East Orange, N. J.; Doris Ann Miller, 124 Van Orden Ave., Leonia, N. J.; Mr. and Mrs. Donald W. Shields (Elaine T. Greene), 129 Livingston St., New Haven, Conn.

1947

Douglas K. Dillon x'47 is now a student at Cornell University, Ithaca, N. Y. He wishes mail to be sent to his home address—Light Street Rd., Bloomsburg.

Charles S. Keevil, Jr. x'47, student at Amherst College, receives mail at 76 Oakland Ave., Auburndale, Mass.

Elkins O. Whitman x'47, law student, receives mail at Box 5170, Duke University, Durham, N. C.

New addresses: Darrell M. Bender x'47, 1384 Navahoe Dr., Pittsburgh 16; Mr. and Mrs. Richard R. Rowe x'47, 2 Wilson St., West Hempstead, Long Island, N. Y.

* * * * *

Down the Aisle

1903

Charlotte E. Shields became the bride of Dr. Howard R. Murphy in the First Presbyterian Church, Lewisburg, November 16, 1946. The couple will reside at Beatrice, Neb.

1910

William H. Gatehouse and Mrs. Edna D. McDonald were married at Spartansburg, S. C., by a blind Baptist minister, December 2, 1946. The couple lives at 803 Maryland Ave., Cumberland, Md.

1918

Stanley N. Harris, son of the late Dr. John H. Harris '69 (president of Bucknell for 30 years), and Eleanor Embrey were married at Mt. Lebanon in a ceremony performed by the bride's father, September 27, 1946. The bride was attended by her twin sister, in whose home the marriage took place.

1933

Rev. Frank A. Bower and Mary L. Duff were united in marriage in a ceremony at which the bridegroom's father, the Rev. Herbert K. Bower x'95, assisted in the Central Congregational Church, Newtonville, Mass., October 12, 1946. The bridegroom, pastor of the First Congregational Church, and Mrs. Bower reside at Madison, Conn.

1938

E. Geraldine Shimock became the bride of Leonard H. Ploetz in St. Joseph's Catholic Church, Mt. Carmel, November 9, 1946. The couple resides at Lodi, Wis.

1939

Charles N. Henderson and Jane S. Curtis, both members of the Bucknell Junior College faculty, were united in marriage in the First Presbyterian Church, Endicott, N. Y., January 4, 1947. Mr. Henderson, organist and choir director of the First Presbyterian Church in Wilkes-Barre, and his bride reside at 91 N. River St., Wilkes-Barre.

Frances M. H. Pearson x'39 became the bride of Samuel E. Bucher, January 6, 1947. The couple is at home at Apt. 1305, The Chatham, 20th and Walnut Sts., Philadelphia 3.

Robert S. Rishel and Eleanor J. Wolfe were united in marriage in the Methodist Church, Watsontown, January 25, 1947. Walter F. Rohrs '39, fraternity brother, was best man. Ushers included the Rev. Thomas B. Richards '37 and Harry L. Carson '39.

Jane Snyder became the bride of William O. Philbrook, assistant professor of metallurgical engineering at the Carnegie Institute of Technology, in Altoona, September 14, 1946. The couple resides at 5608 Howe St., Pittsburgh 6.

1940

Elma A. Griscom and Charles A. Mack, Jr., were married in the Hanover Street Meeting House in Trenton, N. J., in a Friends ceremony. Helen P. Balbirnie '40 was maid of honor and Rae Shultz Porch '40 was also in the bridal party. The couple resides at 306 S. Blakely St., Dunmore.

1941

Alice L. Colbert, former lieutenant in the Waves, became the bride of Robert M. Watson at her home in Silver Spring, Md., May 4, 1946. The couple lives at 1111 E. Broad St., Westfield, N. J.

1943

Margaret M. Gerber x'43 became the bride of M/Sgt. Carroll E. Bolin, in Sacred Heart Chapel, Lewisburg, October 10, 1946. Clarence F. Ryan, Jr. '49 was best man. The couple live at 4543 Post St., Jacksonville, Fla.

Stanley R. Kresses, engineer at the Hooker Electro-Chemical Co. of Niagara Falls, and Carol C. Wilson were married October 26, 1946. The couple resides at 359 Spruce Ave., Niagara Falls, N. Y.

Alice W. Leutner became the bride of N. Dean Rowland, Jr. '47 in the Covenant Central Presbyterian Church, Williamsport, July 6, 1946. The couple resides at 126 S. 4th St., Lewisburg.

1944

Nancy N. Byck x'44 became the bride of Eldred Welch in All Souls' Unitarian Church, Plainfield, N. J., October 12, 1946. The couple resides at 115 Pemberton Ave., Plainfield, N. J.

Anna F. Fetterman, medical technologist at the Allentown General Hospital, and Richard R. Gutekunst were married December 27, 1946. The couple resides at 245 N. 7th St., Allentown.

David C. Titus and Leona Gage were united in marriage in the United Congregational Church, Rochester, N. Y., October 5, 1946. Richard L. Moore '47 was best man. The couple receive mail at 123 Conrad Dr., Rochester 12, N. Y.

Jean M. Unger x'44 and Mahlon J. H. Smith were married in the First Baptist Church, Phoenixville, April 6, 1946. The couple resides at 314 Bridge St., Phoenixville.

1945

Lorraine R. Desrosier became the bride of William R. Thomas, instructor in chemistry at Bucknell, September 10, 1946. The couple resides at 127 N. 3rd St., Lewisburg.

Ens. Oliver A. Gorden USNR x'45 and Ann Teufel exchanged vows in St. Paul's Evangelical Church, Lewisburg, July 30, 1946. They are residing in the Philippines, where Ens. Gorden is stationed.

1946

Gloria R. Berliner and Armand Brunswick were married September 22, 1946, in New York City. They live at 927 Foster Ave., Brooklyn, N. Y.

Ruth F. Burnett became the bride of James D. Pembleton, December 28, 1946. The couple resides at the home of the bride —61 Irving Ave., Floral Park, N. Y.

Jeanne C. Phillips became the bride of William R. Harshbarger, December 29, 1946. Mrs. Harshbarger is a columnist for *The Daily News* of Huntingdon. The couple is at home at R. D. 1, Alexandria.

Jane C. Redsecker became the bride of Donald E. Menzie in the Hope Presbyterian Church parsonage, Philadelphia, November 6, 1946. The couple is at home at 730 W. Foster Ave., State College.

Completed Careers

x1887

Everett G. Owens died at Weehawken, N. J., on September 4, 1946, about a year after the demise of his wife, Carrie Loomis Owens I x'81. Mr. Owens had been living with his son-in-law and daughter, Mr. and Mrs. Donald C. Allen '22 (Lucile Owens '14).

I 1888

Mrs. Katharine Follmer Noll, widow of Miles O. Noll '87, died January 6, 1947, at the Garfield Hospital, Washington, D. C. She is survived by three children and two sisters.

1898

Charles W. Clement, Esq., MS '04, highly esteemed citizen and for 45 years practicing attorney in Sunbury, died January 11, 1947, in the Sunbury Community Hospital from effects of a stroke suffered on New Year's Day.

From George Washington University he received his Bachelor of Laws and Master of Patent Laws degrees. He specialized in patent law and orphans court work and acted as special master in numerous cases involving patent infringement and accounting in the Federal Court for the Middle District of Pennsylvania.

His early business activities were in connection with the industrial empire created by his grandfather, Ira T. Clement, pioneer Sunbury industrialist. He was also in the insurance and real estate business with Benjamin F. Trautman. During World War I he served Sunbury as its chief burgess and was the last burgess before the borough adopted city government.

He was active in community projects and organizations. He was one of the organizers and first president of the Susquehanna Valley Country Club, was for 30 years a director of the First National Bank of Sunbury, was a member of Phi Kappa Psi, F.A.M., Knights Templar, The Consistory, and was a lifelong member and also trustee of the First Baptist Church, Sunbury.

Attorney Clement, who was 71 years old, is survived by his widow and two sons, David E. x'44 and Ira T. x'46.

x1906

Samuel M. Wolffe died in April, 1943.

1909

John A. Hess MS '10, retired educator, died at the age of 64 on December 24, 1946. During his thirty-odd-year school career he taught at Keystone Academy, the Rahway, N. J., High School, and the Morris High School, New York City. After serving as biology and chemistry teacher for twenty years at Morris High, Mr. Hess was principal of the school annex for nine

additional years. Mr. Hess retired from the teaching profession in 1942 and had been living in Lewisburg. Surviving are his widow, two sons and three daughters.

1914

Mrs. Dorothea Jones Shaffer, late faculty member at Linden Hall, Lititz, died January 23, 1947.

x1921

Myron B. Savidge died of a heart attack at his home in Turbotville, December 20, 1946, exactly a year after he was first stricken. At the time of his death he was first vice-president and assistant cashier of the Turbotville National Bank with which firm he had been associated since 1919. He was prominent in civic and religious activities in the community. His widow, a sister Elizabeth and two brothers, Barton R. '08 and William S., survive.

1928

Dr. Edwin J. G. Valentine, Jr., died November 23, 1946, at 44 years of age in the St. Francis Hospital, Shelbyville, Ind., after having been in the hospital for ten days suffering with acute nephritis. Dr. Valentine, formerly a company physician for E. I. duPont de Nemours and Co., Inc., serving in various cities, had been in private practice for the past six years. He is survived by his widow and a daughter.

* * * * *

Future Bucknellians

1928

A daughter, Linda Adele, was born to Mr. and Mrs. William D. Whitehead (Genevieve M. Punches), September 24, 1946. The Whiteheads live at 1423 Linden St., Reading.

1930

Mr. and Mrs. J. Donald Everitt MA '35 (Mary V. Laning) announce that son Benjamin has a baby sister, Charity Ann, born December 25, 1946.

1931

A son, Christopher Paul, was born to Mr. and Mrs. Charles R. Winter MA '35 (Helen J. Ryder '30), October 20, 1946. Mr. Winter is technical representative for the agricultural chemical division of United States Rubber Company. The Winters live at Apt. 6, Scarsdale Manor, Garth Rd., Scarsdale, N. Y.

1933

A son, John Edward, III, was born to Mr. and Mrs. J. Edward Beck, Jr. (Eleanor M. Jacobs x'33), October 15, 1946.

Mr. and Mrs. Harald E. Kenseth announce the birth of a son, Bruce Beers, October 28, 1946.

Mr. and Mrs. Carl W. Sheasley announce that son Richard has a sister, Alice, born February 17, 1947. Mr. Sheasley is ad solicitor and printer with the Saturday News Publishing Co. in Lewisburg.

1936

Dr. and Mrs. Kenneth F. Herrold (Elizabeth McMahan '37) are the parents of a daughter, Carolann, born January 14, 1947. Dr. Herrold is in the Guidance Laboratory, Teachers College, Columbia University.

1937

Dr. and Mrs. George T. Ballard are the parents of a son, James Wray, born January 31, 1946. Dr. Ballard is resident physician, Hahnemann Hospital. The Ballards reside at 724 Washington St., Camden, N. J.

Attorney and Mrs. Robert G. Miller (Marjorie L. Bastedo '39) announce the birth of a daughter, Kathryn Burch, on September 24, 1946. The Millers live at 211 Hillturn Lane, Roslyn Heights, Long Island, N. Y.

A son, Kenneth Edward, was born to Mr. and Mrs. Charles G. Hubbard (Wilma A. Rettmer), June 10, 1946.

A son, Robert Potter, was born to Mr. and Mrs. John F. Worth, October 25, 1946. The Worths reside at 1728 Queens Lane, Arlington, Va.

1938

A daughter, Judith Elizabeth, was born to Mr. and Mrs. William F. Rooker (Mary E. Hudson), November 13, 1946. The Rookers live at 58 Colonial Ave., White Horse, Trenton 10, N. J.

1939

Mr. and Mrs. Louis R. Schultz (Ann Ellicott x'39) announce the birth of a son, Gregory Louis, September 14, 1946. They reside on Main St., Elkland.

Mr. and Mrs. John C. Gault (E. Kay Webb '40) are the parents of an eighteen-month-old son, John C., III. They live at 2017 W. Fourth St., Williamsport.

1940

A daughter, Sharon Lee, was born to Mr. and Mrs. James D. McPherson (Margaret E. Davis), May 26, 1946.

A son, Kenneth Roger, was born to Mr. and Mrs. Gerald F. Selinger (Doris E. Loos), August 14, 1946.

Mr. and Mrs. Lester L. McDowell x'40 announce that daughter Heather Lee has a baby sister, Sheila Ann, born December 8, 1946.

1941

A daughter, Barbara Susan, was born to Mr. and Mrs. John B. Banting x'41, November 2, 1945. The Bantings reside at 305 S. W. 1st Ave., Delray Beach, Fla. Mr. Banting is engaged in the citrus gift package business.

Mr. and Mrs. Richard C. Scott x'41 (A. Carolyn Gemmill) announce that daughter Claire Ann has a brother, James Gemmill, born October 25, 1946.

Mr. and Mrs. Thomas C. Stephenson (S. Jane Gundy) announce the birth of their second child, Thomas Gundy, June 16, 1946.

A son, William Richard, Jr., was born to Mr. and Mrs. W. Richard Kauffman, January 17, 1947. Mr. Kauffman is assistant supervisor, maintenance unit, Baltimore division of the Pennsylvania Railroad Co. The Kauffmans are at home at 4505 Keswick Rd., Baltimore 10, Md.

1942

A son, Frank, was born to Capt. and Mrs. Frank T. Garro, November 11, 1946. Captain Garro is chief agent, Criminal Investigation Division, at Naples, Italy.

A daughter, Suzanne Cuyler, was born to Mr. and Mrs. Earl C. Haefele (S. Virginia Jones '46), November 20, 1946. The Haefeles live at 39 Montgomery Ave., West Pittston.

1943

Mr. and Mrs. Norman W. Ulmer (Margaret C. Gundy x'43) are the parents of a son, Randall William, born July 20, 1946.

A son, Richard Alan, was born to Mr. and Mrs. G. William Hauk (Janet J. Lawlor), May 25, 1946. The Hauks reside at 8830 87th St., Woodhaven 21, N. Y.

A daughter, Carol Ann, was born to Mr. and Mrs. Robert H. Morris (M. Kathleen Marshall), November 9, 1946.

1944

Mr. and Mrs. John L. S. Joralemon, Jr. (Mary E. Foley) announce the birth of a son, Jeffrey Seward, January 12, 1947. The Joralemons reside at MacEvoy Court, 140 Roseville Ave., Newark 7, N. J.

1945

A daughter, Pamela Margaret, was born to Mr. and Mrs. F. Arthur Ross (Phoebe E. Goldsmith), December 29, 1946.

1946

A daughter, Jane Ellen, was born to Mr. and Mrs. John R. Whitelock (Peggy E. Naumann '44), December 28, 1946. The Whitelocks live at 490 Locust St., Pittsburgh 18.

1947

Mr. and Mrs. Thomas Rodgers are the parents of a son, Steven Edward, born February 8, 1947. The Rodgers are living at Cherry Creek, S. D.

EDITORIAL

THE BUCKNELL ALUMNUS is published in March, June, September and December by Bucknell University, Lewisburg, Pa.

OFFICERS OF THE ASSOCIATION

EMMA E. DILLON '15, *President,* 609 Broad St. Bank Bldg., Trenton, N. J.
CLYDE P. BAILEY '29, *First Vice-President* .....206 Beech St., Edgewood
KENNETH W. SLIFER '26, *Second Vice-President* .....177 Briar Hill Lane, Woodbury, N. J.
DAYTON L. RANCK '16, *Treasurer* .....35 Market St., Lewisburg
FRANK G. DAVIS '11, *Secretary-Editor* .....140 S. Front St., Lewisburg

BOARD OF DIRECTORS

MILLER A. JOHNSON '20, 1425 West Market St., Lewisburg. Term expires 1947
EDGAR A. SNYDER '11, 431 Clark St., South Orange, N. J. Term expires 1947
O. V. W. HAWKINS '13, Duer, Strong & Whitehead, 12 Broad St., New York 5, N. Y. Term expires 1947
KENNETH W. SLIFER '26, 177 Briar Hill Lane, Woodbury, N. J. Term expires 1948
CLYDE P. BAILEY '29, 206 Beech St., Edgewood. Term expires 1948
EMMA E. DILLON '15, 609 Broad St. Bank Bldg., Trenton, N. J. Term expires 1949
W. C. LOWTHER '14, 288 Walton Ave., South Orange, N. J. Term expires 1949
HERBERT L. SPENCER, University Avenue, Lewisburg

New Trustee Election Method

BUCKNELL Alumni will vote for Alumni Trustee by a new method this spring. Here's how it's done.

You will receive a card ballot, on one side of which are names of the two candidates; on the other side are directions for voting headed "Vote only on reverse side of card."

After marking your ballot you will place it in the small envelope marked with your name, seal the envelope and sign it.

Place the envelope containing the ballot in the business reply envelope addressed to the Alumni Secretary at Bucknell.

When your vote is received at the Alumni office, the envelope containing it will be removed from the business reply envelope and placed, without being opened, in a locked ballot box.

After the deadline for voting has passed, the committee of three tellers, including the Alumni Secretary, will open the ballot box, remove the ballots from the envelopes and put the ballots back in the box.

Before the ballot envelopes are opened the names on them will be checked for signatures and duplication of names.

Then the votes will be counted, the person receiving the higher number of votes being declared the choice of Alumni for Trustee.

This name will be presented to the Bucknell Board of Trustees for election to the Board at its June meeting. The Board, of course, may reject the nominee but so far this has never been done.

Alumni are reminded that:

1. Only official ballots in signed envelopes will be legal and counted.
2. That any Alumnus who for any reason fails to get his copy of the ballot which is mailed from the Alumni office, can secure an extra one by sending a written request by card or letter to the Alumni office, but that no one can secure a large supply of ballots for personal distribution. In other words, requests for each individual ballot must be made personally or in writing.
3. Ballots will be mailed to Alumni so that they will be received not later than May 1. No ballots received at the Alumni office after June 1 will be counted.

* * * * *

Vote for Your Trustee

ONE of the best ways to show your loyalty to Bucknell is to take time to read the biographies of the two candidates for Alumni Trustee, mark your ballot and return it before June 1. No, you will not find a ballot in this or any number of the ALUMNUS. That will be mailed to you about April 25, along with a business reply envelope in which you will return it to the Alumni office.

The committee appointed to revise the voting procedure, headed by E. A. Snyder '11, has developed a balloting scheme so attractive that it is confidently expected the vote this year will be the largest in history.

* * * * *

The Alumni Fund

REPORTS from every direction bring the same news —Bucknellians heartily approve the planning of some kind of alumni fund that will have as its first objective the making of the Alumni Association self-supporting.

Many old grads are surprised when told that for years the Association has been supported out of funds which should have been used for faculty salaries and other purposes involving urgent need. They realize that no student at Bucknell ever paid his way. Always there would have been a considerable deficit but for endowment and gifts from generous individuals, frequently not Alumni. They are thinking of the young men and women now in school who should go out into the world and help to keep this country a democracy. They realize that democracy is not free and they are willing to pay for it.

* * * * *

Class Reunions

REUNIONS will be held on Alumni Day, June 6, by all five-year classes, such as 1927, 1932, 1937, etc. A number of classes are making elaborate preparations for the celebration. It is hoped that all classes will have interesting plans for reliving the "good old days."

In the December ALUMNUS the suggestion was made that each class president or leader appoint a secretary or reporter whose function it would be to gather data on class members and publish this information over his or her name in each issue of the ALUMNUS. The stories submitted will be substituted for class notes as they are now published.

A few reporters have already been appointed and it is hoped that all club leaders will have made the appointments before *April first.* This will enable the reporters to tell their first stories in the June ALUMNUS.

Class Officers

BELOW are listed Alumni leaders of Bucknell classes. Many classes are planning interesting activities for the future. You may have some live suggestions for your class. Send them to your class leader. All five-year classes will hold reunions in 1947 on Alumni Day, June 6. However, there are many things other than five-year celebrations that may well engage your attention.

Year	*Officer*	*Address*
1888	Sec.	W. H. Clipman, 1100 N. Front St., Sunbury, Pa.
1889	Chr.	Joseph M. Wolfe, 140 N. Third St., Lewisburg, Pa.
1890	Chr.	John I. Woodruff, Selinsgrove, Pa.
1891	Sec.	George E. Fisher, 500 W. Pine St., Selinsgrove, Pa.
1892	Hist.	A. R. E. Wyant, 2023 W. 101st St., Beverly Hills, Chicago 43, Ill.
1893	Treas.	Carrie V. Lloyd (Mrs. George C. Horter), Worcester, Pa.
1894	Sec.	Mary B. Harris, 9 Market St., Lewisburg, Pa.
1895	Pres.	William B. Sheddan, 287 Nassau St., Princeton, N. J.
1896	Pres.	Albert W. Johnson, 1 University Ave., Lewisburg, Pa.
1897	Chr.	Romeyn H. Rivenburg, Clifford, Pa.
1898	Pres.	Roy B. Mulkie, 734 First Ave., Union City, Pa.
1899	Pres.	Albert R. Garner, 626 DeKalb St., Norristown, Pa.
1900	Pres.	T. M. Shorkley, 127 Pacific Coast Highway, Carpinteria, Calif.
1901	Pres.	Charles F. Bidelspacher, 716 Market St., Williamsport, Pa.
1902	Chr.	Lewis E. Theiss, 110 University Ave., Lewisburg, Pa.
1903	Sec.	Elvie S. Coleman (Mrs. Harry C. Herpel), 1250 Park Ave., McKeesport, Pa.
1904	Chr.	Robert W. Thompson, 310 S. Third St., Lewisburg, Pa.
1905	Sec.	Claire M. Conway, 176 E. Green St., Nanticoke, Pa.
1906	Pres.	Carl L. Millward, 526 N. Front St., Milton, Pa.
1907	Pres.	Leo L. Rockwell, Colgate University, Hamilton, N. Y.
1908	Pres.	W. S. Booth, 244 W. Passaic Ave., Rutherford, N. J.
1909	Pres.	Myrtle H. Walkinshaw (Mrs. Frank E. Shupe), Saltsburg, Pa.
1910	Pres.	Paul J. Abraham, 356 N. Maple Ave., Greensburg, Pa.
1911	Pres.	E. A. Snyder, 431 Clark St., South Orange, N. J.
1912	Pres.	James P. Harris, 44 E. Park Place, Kingston, Pa.
1913	Pres.	Howard V. Fisher, 1319 Reading Blvd., Wyomissing, Pa.
1914	Pres.	Jesse E. Riley, 1587 Quarrier St., Charleston, W. Va.
1915	Pres.	Clair G. Groover, 237 S. Third St., Lewisburg, Pa.
1916	Pres.	Dayton L. Ranck, 35 Market St., Lewisburg, Pa.
1917	Treas.	David L. Mink, 343 White Ave., Sharon, Pa.
1918	Pres.	Barton H. Mackey, 234 W. Main St., Newark, Del.
1919	Pres.	Weber L. Gerhart, 909 Market St., Lewisburg, Pa.
1920	Pres.	Harry L. Nancarrow, Rittenhouse Plaza, 1901 Walnut St., Philadelphia, Pa.
1921	Pres.	Richard A. Mason, 5302 Knox St., Philadelphia, Pa.
1922	Pres.	Finley Keech, 425 Cherry St., Fall River, Mass.
1923	Pres.	A. Herbert Haslam, Fellowship House, 1431 Brown St., Philadelphia, Pa.
1924	Pres.	Kenneth L. Cober, 11 Allison Ave., N. Providence, R. I.
1925	Treas.	Clair G. Spangler, 214 N. Sixth St., Reading, Pa.
1926	Pres.	Fred W. Evans, Jamesburg, N. J.
1927	Chr.	Harold F. Webber, 20 S. Seventh St., Lewisburg, Pa.
1928	Pres.	H. M. Marsh, 25 Oakley Ave., Summit, N. J.
1929	Pres.	Paul E. Fink, 606 N. Arch St., Montoursville, Pa.
1930	Pres.	Henry A. Wadsworth, R. D. No. 1, McGraw, N. Y.
1931	Pres.	Edward J. Smalstig, Box 402, Rochester, Pa.
1932	Pres.	T. Robert Hepler, 902 N. Third St., Harrisburg, Pa.
1933	Chr.	D. Clayton Brouse, 1315 W. Market St., Lewisburg, Pa.
1934	Pres.	Edward C. Myers, 2839 Beechwood Blvd., Pittsburgh, Pa.
1935	Pres.	William H. Berlin, 142 Griswold Dr., Youngstown, Ohio.
1936	Pres.	Edward E. McKee, Community Springs, Rochester, Pa.
1937	Pres.	George W. Crouse, Smithton, Pa.
1938	Pres.	Ira G. Fox, 530 W. Elm St., Lima, Ohio.
1939	Pres.	John C. Gault, Jr., 2017 W. 4th St., Williamsport, Pa.
1940	Pres.	W. Donald Walker, Harrington St., Seaford, Del.
1941	Pres.	Raymond H. Armor, 18 Chapman St., Ingram, Pa.
1942	Pres.	Donald H. Sholl, 307 Eldon Ave., Drexel Hill, Pa.
1943	Pres.	George F. Haines, Jr., 552 N. Neville St., Pittsburgh, Pa.
1944	Pres.	Henry B. Puff, 252 Niagara St., North Tonawanda, N. Y.
1945	Pres.	Elizabeth Richers, 332 N. Lansdowne Ave., Lansdowne, Pa.
1946	Pres.	Harry B. Tumen, 221 First Ave., Asbury Park, N. J.

New Type of Class Reports

NAMES and addresses of class members have been sent to all class leaders with the request that reporters be appointed whose function it will be to gather news of their classmates for signed reports for the ALUMNUS. The Alumni office will assist in every way possible in gathering the news.

* * * * *

The June ALUMNUS will contain the story of the Bucknell 1947 Religion in Life Week. Headliners are Dr. Walter H. Judd and Dr. Arnaud C. Marts.

Alumni Day, June 6

ALUMNI DAY will be here before we know it. Every class whose age since graduation is divisible by five will hold a reunion. A number are already making elaborate plans for the celebration.

An Alumni Day Committee has been appointed by President Dillon consisting of Charles W. Kalp '29, chairman, Buffalo Rd., Lewisburg, Pa.; Fred W. Diehl '25, 627 Bloom St., Danville, Pa.; Spencer W. Hill '30, 1105 Woodmont Ave., Williamsport, Pa.; Charles A. Fryling '13, 411 Market St., Sunbury, Pa.; J. Clair Patterson '35, 242 Penn St., Bloomsburg, Pa.; and Francis F. Reamer '21, 2 N. 8th St., Shamokin, Pa.

The Bucknell Alumnus

June, 1947

Alumni Day, June 6
Commencement, June 7

Have You Ordered *Your* Copy?

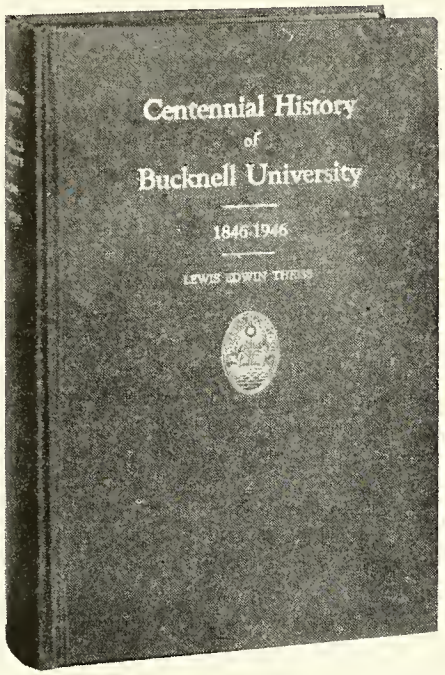

For an interesting review by a prominent Bucknell writer, turn to page 12.

$3.50 per copy

ALUMNI OFFICE
BUCKNELL UNIVERSITY
LEWISBURG, PA.

Please send me ..... copies of Dr. Theiss' CENTENNIAL HISTORY OF BUCKNELL UNIVERSITY.

☐ I am inclosing my check. ☐ Please send me the bill.

Name .....

Address .....

.....

In This Issue

Alumni Fund 30
Alumni President's Message 30
Alumni Trustee Election 30
Articles on Alumni
- Thomas J. Baldrige 11
- Roy G. Bostwick 7
- Florence Dolph 5
- Charles V. Dunham 15
- Charles M. Emerick 4
- Elizabeth Kates 13
- Emily D. Kelly 9
- Elizabeth Lawson 17
- Robert M. Lindner 13
- Metta A. Plant 13
- Joseph P. Shearer 11
- Myrtle W. Shupe 18
- Harriet M. Stevens 9

Campus News
- Campus Activities 6
- Department of Music 31
- Harry Lawrence 16
- Management Group Gets Charter 10
- Religion in Life 4
- Mrs. Eleanor Reppert 16
- Sports Review 16

Centennial History Reviewed 12
Class Reports 24
Edward Clayton 4
Club Activities 18
Commencement Program 3
Completed Careers 29
Editorial Comment 30, 31
Emeritus Club 10
Faculty 8, 9
Farley Honored 12
Future Bucknellians 29
Charles R. Holton 11
Lost Alumni 22
Marriages 28
Messages to Reunion Classes 31
James Moore's Descendants 30
Room Reservation Blank 17
Mrs. Clara Sale 8
President Spencer 7
Theta Chi 10
They Represented Bucknell 6
Those Were the Days 14
Trustees and Faculty Members Honored 11
What Bucknellians Are Doing 27

THE BUCKNELL ALUMNUS

Published in March, June, September and December by

BUCKNELL UNIVERSITY

Entered as second-class matter December 30, 1930, at the post office at Lewisburg, Pa., under the Act of August 24, 1912.

THE BUCKNELL ALUMNUS

Vol. XXXI No. 4 June, 1947

Program
of the
Ninety-Seventh Annual Commencement
June 5 to 7, 1947

Thursday, June 5

7:30 P. M. Baccalaureate Service ..... Davis Gymnasium
Address: Dr. Robert J. McCracken, Minister, Riverside Church, New York City
9:00 P. M. Open House ..... Hunt Hall

Friday, June 6

ALUMNI DAY

9:00 A. M. Meeting of the Board of Directors of the General Alumni Association ..... Alumni Office
10:00 A. M. Business Meeting of the Bucknell Alumnae Association ..... Living Room, Larison Hall
11:00 A. M. Assembly, General Alumni Association ..... Bucknell Hall
2:00 P. M. Quinquennial Class Reunions *

Class	*Place*
'92	Combined with Emeritus Club Breakfast; see below
'97	Room 219 Literature Building
'02	Room 235 Literature Building
'07	Room 201 Literature Building
'12	Room 101 Literature Building
'17	Room 103 Literature Building
'22	Room 207 Literature Building
'27	Room 127 West College
'32	Room 104 Taylor Hall
'37	Room 122 Engineering Building
'42	Auditorium Literature Building

4:00-5:30 P. M. President's Garden Party ..... Lower Campus
6:00-8:00 P. M. Fraternity Symposia
8:30 P. M. Cap and Dagger Play ..... Lewisburg High School Auditorium

Saturday, June 7

8:00 A. M. Bison Club Breakfast ..... Hotel Lewisburger
8:00 A. M. Phi Beta Kappa Breakfast
8:00 A. M. Class Presidents' Breakfast ..... Hotel Lewisburger
8:00 A. M. Emeritus Club Breakfast ..... Lewisburg Inn
9:00 A. M. Meeting of the Board of Trustees ..... Hunt Hall Library
9:30 A. M. Academic Procession
10:00 A. M. Commencement Exercises ..... Davis Gymnasium
Address: Dr. Alexander J. Stoddard, Superintendent of Schools, Philadelphia, Pa.
12:00 Noon Adjourned Meeting of the Board of Trustees

* Some of the reunion classes are planning to hold luncheons on Friday. Members of these classes will receive word from their leaders concerning time and place.

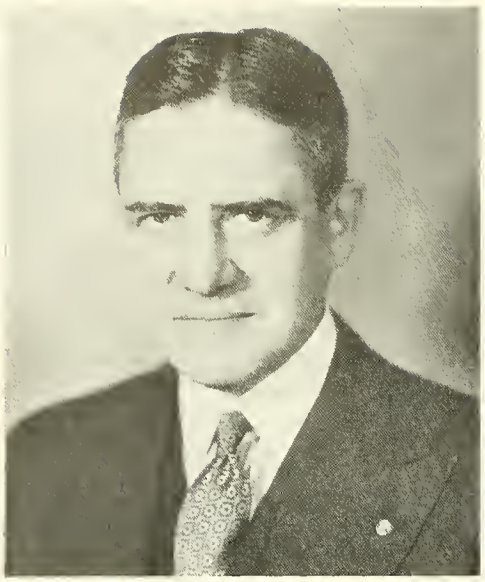

Arnaud C. Marts

Marts Featured in Religion in Life Week

WHAT was one of the best Religion in Life conferences in Bucknell's history was held February 23 to 26, 1947. It was indeed fitting that a featured speaker should be former president Arnaud C. Marts. Dr. Marts spoke on "Hidden Truths," and said, "To create a new and decent society on earth, we must continue our search for the hidden truths which have thus far eluded mankind." Although much progress has been made in the realm of science and government, Dr. Marts said, "we continue to live in frustration, conflict, fear and unhappiness, unable to enjoy the abundance and ease with which science has provided us."

Colleges and universities have penetrated fields of ignorance and multiplied the areas of knowledge miraculously, and "still the world lives on in fear and torment of itself because of the greater truths that lie hidden from the minds and spirits of most men." Dr. Marts continued, "You must find the way for men and women of different colors, religions and races to live together in dignity and mutual respect."

The former president challenged students to find a way for labor and management to work together in harmony. "We live in an industrial nation and age," he said, "but labor and management use physical violence as though they were citizens of tribes." He called attention to the need for study of the relation between production of food and the needs of the underprivileged. Science has learned how to produce food in abundance, "but man's spirit has not yet learned how these products can be distributed to those who need them. The world cannot endure half rich and half poor, half over-fed and half starving."

The speaker stated that still another hidden truth is how men and nations can live together in peace. "Wars are wasteful, tragic evidences of moral bankruptcy of mankind, and ways by which generations of the future can solve their differences without national violence must be found."

Finally Dr. Marts emphasized the importance of a realization on the part of the masses of the profound truth of the dignity of man as an individual personality.

Among the more than thirty experts brought to the campus for the conference were Dr. John A. O'Brien, professor of philosophy of religion at Notre Dame University, author of many books and brilliant thinker in the field of religion; Dr. Grace Loucks Elliott, national secretary of the Y.W.C.A.; and Reverend Kenneth L. Maxwell, student pastor at Denison University, distinguished New Testament scholar, widely sought for campus religious affairs. Bucknell faculty members and graduates were Dr. Gordon Poteat, student pastor; John Plant, retiring director of physical education; Dr. Sherwood Githens '31, Johns Hopkins University; Reverend Paul M. Humphreys '28, minister, First Baptist Church, Hightstown, New Jersey; Reverend Eric A. Oesterle '16, pastor, Tattnall Square Baptist Church, Macon, Georgia; Reverend Thomas B. Richards '37, Protestant chaplain, Northeastern Penitentiary, Lewisburg; Colonel Charles I. Carpenter '27, chief chaplain of the Army Air Forces; Reverend Elmo Pascale '44, associate minister, Baptist Church, Summit, New Jersey; Irving Rubin '43, graduate student at Bucknell; and Richard Lank '42, prominent in community and religious activities, Harrisburg.

* * * * *

MAJOR CHARLES M. EMERICK '20, in a recent letter to Harry R. Warfel '20, director of admissions, expressed an opinion which he believes should be more generally held. Emerick has been in Germany for some time. His wife, the former Helen M. Walton '20, is with him on the Continent.

He says in part: "I have been a Military Government officer in Germany for several years . . . now in Regensburg, Germany." "As a bit of side-light information, most of us who have worked with Military Government for the last few years feel that we have accomplished a great deal and I can assure you that the Occupation Program has been done much better than it is reported in the States. Much of the criticism directed at it was unjust and was done by the men who had been unaware of the earnest, sincere and long hours of work spent by Detachment Commanders and men who are actually administering the Military Government program for the Stadt and Landkreise of Germany. I think some time the people of America will appreciate this a great deal more than they do at present."

* * * * *

DR. EDWARD H. CLAYTON, for thirty-seven years educational missionary to China and author of the book, *Heaven Below,* died November 17, 1946, at the Miami Valley Hospital, Dayton, Ohio. One of the hero missionaries of China who gave himself unstintedly to the service of Chinese people, he tells in his book of the many atrocities he witnessed. Dr. Clayton was a graduate of Colgate University but his two daughters, Mrs. Tracy K. Williams, Jr. (Martha E. '40) and Mrs. William T. Burns (Marjorie E. '42) are graduates of Bucknell.

Miss Florence Dolph

Florence Dolph Completes First Hundred Years

BUCKNELL was one year old when Florence Dolph Institute x'68 was born. Last year on February 5 Alumni all over the United States celebrated the centennial of Alma Mater. One year and three months later, on May 19, 1947, one of Bucknell's daughters quietly celebrated her one hundredth birthday in Scranton, Pennsylvania.

Florence Dolph, with her younger sister Blanche, spent two years in the then University Female Institute, back in the days when board with rooms, light, etc., cost $46.50 per term; washing, "per dozen," was 38c; and the tuition had been raised to $36.00 a year. She recalls those days when the college bell summoned all students to chapel at 7:15 A. M. six days a week, when boys were allowed to call once weekly for one half-hour and walks were taken only when accompanied by a teacher. Bucknell's catalogs of those two years declare, "Lewisburg is noted for the salubrity of its air and the high moral character of its inhabitants." The "bathrooms" of the Institute, now Larison Hall, "are provided with accommodations for both warm and cold ablutions." "The first object of the Institute," states the catalog of 1865 at the close of Miss Dolph's first year there, "is to prepare young ladies for the cheerful discharge of the duties of life. . . . Attention is given to the education of the physical system, and of the heart." Back in those days when trustees were summarily dropped if they failed to write an excuse for not attending a meeting, our 100-year-old alumna enjoyed music best of her college subjects, later playing the violin in the Scranton Women's Symphony Orchestra. Among her most prized memories are hearing Jenny Lind sing and taking violin lessons from a teacher who had played in some of that great artist's concerts.

When the little white-haired lady came lightly into the room where your reporter had gone to interview her, it was difficult to believe she has lived through so long a period of our country's stirring historical drama, from the days of the spinning wheel to this unpredictable era of atomic energy. Her sense of humor peeked forth when she told the photographer to do what he could to make a "100-year-old girl look like a 16-year-old." She was as delighted as any sixteen-year-old girl when your Alumni secretary presented her with some long-stemmed red roses in your behalf. She was as alert as and better informed than most sixteen-year-olds when she talked. She told about her grandfather, Alexander Dolph, who provided lumber for one of Bucknell's early buildings; of her father, a coal and lumber dealer, who during a business depression was unable to send her and Blanche back to the University Female Institute because "the money ran out." She has always enjoyed outdoor sports, horseback riding and fishing particularly. The accompanying photograph of her and her sister Blanche (right) shows the proper sports costume of the day. Lew Theiss '02 tells in his *Centennial History* the interesting story of those rings shown in the picture. They were Bucknell's first athletic equipment.

Having lived through five major wars and several financial panics, Miss Dolph has only lately returned to her native state. In 1902 she left for California, the train trip requiring seven and one-half days. She went to spend the winter with her sister Blanche and the stay stretched out to forty-four years. She returned to Pennsylvania last year and has now settled down "to grow old gracefully." All these years away explain the fact that Miss Dolph has not

(Continued on page 7.)

The Dolph Sisters in Gymnasium Suits of Civil War Vintage

Campus Activities

NANCY E. PATTERSON '45

Putting a final, flourishing "30" to a gala golden jubilee celebration, editors and staff members of *The Bucknellian* took the spotlight on the campus this spring. As a climaxing gesture they were feted at a banquet sponsored by Pi Delta Epsilon, national journalism fraternity, in honor of 50 years of progress in journalistic endeavor at Bucknell.

Approximately 70 student journalists and guests, who included Poet Robert P. Tristram Coffin of Bowdoin College, attended the dinner on April 15. Guest speaker was Hugh Morrow x'37, assistant editor on the Washington, D. C., staff of *The Saturday Evening Post,* who gave an informal reporter's-eye view of news personalities in the Capital.

Included on the anniversary program was the presentation of a birthday cake to the current editor, Robert M. Sundy '48 of Savannah, Georgia, and the reading of a congratulatory message from *Bucknellian* adviser Dr. Robert E. Streeter '38, now on leave of absence in Korea.

A special 16-page edition of the paper, which got its start 50 years ago as *The Orange and Blue* before *The Bucknellian* was adopted for its flagline, featured a half century of headlines, reviewing major stories and changes on the Bucknell scene that have been reported within its columns. Editor of the anniversary issue was John Wilbur '48 of Charleston, South Carolina.

* * *

Additional news on the campus publications' front includes the appointment of Robert H. Taylor '48 of Merion Station to the post of editor-in-chief of the 1948 *L'Agenda.* He succeeds 1947 editor Grace Deissler of Philadelphia.

The latest journalistic venture, which has received tentative approval of the Board of Publications and Radio, is a college humor magazine currently laboring to join the ranks of the University's other publications. *The Squirl* will endeavor to fill what its editors feel is a definite demand among the student population. They intend that it should supply an outlet for much talent hitherto untapped, and hope that it will provoke smiles with a type of reading matter which neither *The Bucknellian* nor *L'Agenda* is in a position to provide.

* * *

The artistically-minded among Bucknellians have recently enjoyed a series of art exhibits sponsored by artist-in-residence Bruce Mitchell, who is temporarily taking over for Harry Wickey.

The showings in Roberts Hall have included the works of 70-year-old Boardman Robinson; a series of paintings, together with the artists' original drawings and sketches, by Louis Bouche, Adolf Dehn, William Glackens, Davis Fredenthal, Joseph Hirsch, Edward Hopper, Julian Levi, Reginald Marsh and Karl Zerbe; and 50 works by members of the National Serigraph Society. The latter opening was highlighted by a lecture and demonstration of the seragraphic process by Ernest Hopf, first vice-president of the Society.

Resident artist Mitchell, who was an artist-correspondent for *Life* magazine during the war, has expressed great concern for the important place that colleges and universities can have in the field of art. "American institutions of higher learning are hungry for contemporary art collections which private individuals can supply," he has stated. Mr. Mitchell praised the recent gift to Bucknell of a number of valuable paintings, donated by Rush Kress '00, alumnus and trustee, of New York City. He also expressed the hope that the donation would mark the beginning of an important art collection for the University.

* * *

Because of the success this year of its French House, directed by Mlle. Francoise Gourier of Paris, the college plans to establish next fall two additional language houses for coeds majoring in Spanish and German.

The Spanish House will be under the guidance of Senorita Beatrice Gonzalez, assistant professor of Spanish. Director of the German House has not yet been announced.

* * *

Since the beginning of the second semester in February, students in almost every department have heard a galaxy of well-known speakers in their fields.

In addition to the noted leaders who were guests on campus during Religion-in-Life Week, the University has been host this term to: Robert P. Tristram Coffin, poet and Pierce professor of English at Bowdoin College; Nathaniel Cantor, author and chairman of the department of sociology and anthropology at the University of Buffalo; Dr. Ralph Barton Perry, American philosopher, author and editor, who spoke at the seventh annual Phi Beta Kappa dinner; Dr. Walter A. Dew, eastern manager of the extension division of DuPont; Dr. Charles E. Kellogg, chief of the division of soil survey and head soil scientist of the U. S. Department of Agriculture; Professor M. C. Elmer, chairman of the sociology department at the University of Pittsburgh; and Dr. Julius Portnoy, authority on aesthetics, of Brooklyn College.

Bucknell also collaborated with the Susquehanna Valley branch of the American Association of University Women in bringing to Lewisburg Louis Adamic, author of *Dinner at the White House,* while the Artist Course sponsored appearances by Angna Enters, distinguished dance mime, and the Rochester Civic Orchestra, conducted by Guy Fraser Harrison.

* * * * *

They Represented Bucknell

IT IS the practice of President Spencer to ask Alumni to substitute for him when he is unable to attend important scholastic events such as inaugurations of presidents, college anniversaries, etc.

During the past few months the following Bucknellians have given such service: Charles V. Dunham '39, Rice Institute; Clyde L. Emery, Jr. x'31, Rockford College; Coleman J. Harris '12, West Virginia University; O. V. W. Hawkins '13, City College of New York; Mrs. J. W. Long (Mary Mallinson '36), Miami University; Kimber M. Persing '16, Oberlin College; and A. R. E. Wyant '92, North Central College.

Roy G. Bostwick

Bostwick President of Amen Corner

"THE Amen Corner is not a Club. Don't forget that. It is something that just happened, and, without rhyme or reason, might happen in any well-regulated wide-awake, self-respecting urban community."

"On its roster, as active or honorary members, are ambassadors to and from the Old World, Governors, Senators, Judges of all the Courts, clergymen, lawyers, business men, politicians, literati, artists, actors, musicians, and notables in greater or lesser degree in nearly every profession, vocation and avocation."

The above paragraphs are excerpts from notes by Eugene L. Connelly in the printed program of the Amen Corner's annual dinner in April, 1945.

This is the organization which held a celebration on the evening of April 12 in honor of its president-elect, Roy Greer Bostwick, Esq., Bucknell '05, president of the Bucknell Board of Trustees. The banquet was held at Hotel William Penn in Pittsburgh, and the principal speakers were the Honorable William F. Knowland, U. S. Senator from California, and the Honorable Herbert R. O'Conor, U. S. Senator from Maryland. Additional guest speakers were U. S. Senator Edward Martin of Pennsylvania and Governor James H. Duff of Pennsylvania.

Edward O. Taber of the Pittsburgh Bar, in presenting the new president, said, "'Magnanimity in politics is not seldom the truest wisdom; great empires and little minds go ill together,' said Burke in the days of our Revolution. Roy Bostwick meets the high test of that kind of leadership. Magnanimity is his distinguishing characteristic. He has heart and understanding; he has genuine convictions; he has good sense; he has an active courage. He represents the creed of the Amen Corner. He embodies the essence of the Christian gentleman who lives his ideals in his daily life. His circle takes in Jew and Gentile, Greek and barbarian, alike. He is a distinguished lawyer who honors his profession; a civic-minded citizen who actively advances the interests of his community and of his country. He is a public servant, and a friend."

Alumni are proud to have as president of this group of one hundred leading citizens of Pittsburgh the top man on Bucknell's board of managers. A member of Phi Beta Kappa and Kappa Sigma, Dr. Bostwick holds prominent positions in numerous civic, business, religious and social organizations in Pittsburgh and is also a member of several national organizations.

* * * * *

President Spencer is a Busy Man

PRESIDENT SPENCER receives many invitations to visit Alumni Clubs and meet other engagements with which Alumni are concerned. He is an exceedingly generous man and would like to answer all such requests in the affirmative. Wherever it is at all possible he does so. However, being president of a university of 2100 students in these hectic days is a full-time job, and whenever he finds it necessary to decline these gracious invitations you may be sure something of more pressing importance is on his calendar. Please remember, also, that he is working assiduously and effectively in the interest of all Bucknellians, no matter what their class years. Below are a few of the many extra-curricular activities on his calendar.

March 13	Address to the Society for the Advancement of Management in Lewistown
March 21	Address to the Allegheny Section of the American Society of Electrical Engineers
April 9	Address to the Scranton Personnel Society
April 12	Pittsburgh Amen Corner Dinner
April 18	Address at Sigma Chi Dinner
April 20	Address at Lambda Chi Alpha Dinner
April 25	Address to the Society for the Advancement of Management in Scranton
April 26	Address at Alpha Chi Mu Dinner
May 2	Guest of Honor at the Bucknell Club in Atlantic City
May 10	Bucknell Spring Festival
May 22	Address at Pittsburgh to the Society for the Advancement of Management
May 24	Commencement Address at Clarion State Teachers College
June 13	Commencement Address at Williamsport High School
June 16 and 17	Representing Bucknell at the Princeton Bi-Centennial Celebration
June 17	Dinner of the College Presidents Association in New York City

* * * * *

Florence Dolph

(Continued from page 5.)

been back to her Alma Mater since she left it eighty-one years ago. Eighty-one years! She hopes to be able to be present at Bucknell's 101st Commencement this June. If she does, our senior co-eds will need to look to their laurels to secure a place in the sun! This gracious centenarian is now living with a nephew, Charles E. Robertson, and a niece, Miss Florence E. Robertson, in the old homestead at 1205 Clay Avenue, Scranton.

Faculty Notes

Stanley H. Chapman, assistant professor of sociology, participated in two panel discussions at the meeting of the Association of Liberal Arts Colleges of Pennsylvania for the Advancement of Teaching on January 31 in Harrisburg.

Harold E. Cook, assistant professor of music, has been awarded the degree of Doctor of Philosophy in music at Western Reserve University. The degree was conferred *in absentia* while he was on tour with the Men's Glee Club. He is a graduate of Oberlin College, where he also obtained his master's degree in music. Before joining the Bucknell faculty in 1933, Dr. Cook studied abroad under several famous French masters and later headed the Music Department at Franklin College for four years.

Edward G. Cornelius, associate professor of economics, is a member of the committee recently appointed by State Superintendent of Public Instruction Francis B. Haas for revision of the elementary school curriculum. As chairman of the sub-committee on consumer education, Dr. Cornelius was the editor of the state bulletin, *Consumer Education in the Secondary Schools,* of which 24,000 copies were distributed.

Frank G. Davis, professor of education and Alumni secretary, is editor and co-author of *Pupil Personnel Service,* now being published by the International Textbook Company of Scranton. Within the past six months he has been appointed or elected to the following positions: chairman, Certification Committee of the National Vocational Guidance Association; president, Central Pennsylvania Branch of the National Vocational Guidance Association, and of the Guidance Round Table of the Pennsylvania State Education Association; member, Pennsylvania Committee on the Certification of Counselors, the State Superintendent's Committee for Revision of Pennsylvania Teacher Certification Requirements, and the State Guidance Committee for Co-operation with the Pennsylvania Vocational Association. He has spoken on the subject of guidance at the following places: Atlantic City, March 3; Philadelphia, March 21; Columbus, Ohio, March 31; Rutgers University, May 3; and High School, Middletown, Pa., May 7.

Philip L. Harriman, professor of psychology, is co-author of Skinner and Harriman, *Child Psychology* (New York: Macmillan, 1940), and of Harriman, Greenwood and Skinner, *Psychology in Nursing Practice* (New York, Macmillan Company, 1941); author of four chapters of *Elementary Educational Psychology* (New York: Prentice-Hall, 1944); author of three chapters of Pupil Personnel Service (Scranton; International Textbook Company, 1947) and editor, *Twentieth Century Psychology* (New York: Philosophical Library, 1945), *Encyclopedia of Psychology* (New York: Philosophical Library, 1946), and *A Student's Dictionary of Psychology* (New York: Philosophical Library, 1947). He contributed articles on psychology to *Twentieth Century Social Sciences* (1946) and to *Encyclopedia of Social Welfare* (1947), and has published more than fifty research articles in psychological journals. Dr. Harriman made four instructional films which are distributed by the Psychological Cinema Register, Pennsylvania State College. He is publisher's editor for Greene, *Measurement of Human Behavior* (New York: Odyssey Press, 1942) and for Vaughn, *Psychology,* Revised (Garden City: Doubleday-Doran, 1939). He is a member of the Editorial Board of *Alcohol Hygiene* and a Fellow of the American Psychological Association.

Robert S. Jacques, assistant professor of music, presented a series of four Lenten organ recitals in the Baptist Church, on Sunday afternoons at 4:00 o'clock. He was assisted by Constantino Nagro, violinist; Moisa Bulboaca, tenor and instructor in voice; and the Women's Glee Club, directed by Mr. Bulboaca.

Carl L. Millward, lecturer in education, was the panel leader on "Philosophical and Psychological Implications of the Social Sciences" at the annual meeting of the Association of Liberal Arts Colleges of Pennsylvania for the Advancement of Teaching, held Saturday, February 1, at Harrisburg.

Malcolm E. Musser, dean of men, spoke during March at the Northumberland Sports Banquet, the Mifflinburg Kiwanis Club and the Scranton Rotary Club. He was director of the recent campus Red Cross Drive.

Meyer F. Nimkoff, professor of sociology, was on sabbatical leave last semester and with his wife and son spent some time in Guatemala, where he was studying social customs of these Central American people. He has written several books in his field and recently received a letter from Professor Hornell Hart of Duke University, from which the following is quoted: "You may possibly have noticed an article in the February *American Sociological Review,* entitled 'Measuring Degrees of Verification in Sociological Writings' . . . Counting quality and quantity of articles published in eight sociological journals during the past three years . . . Bucknell . . . rates above Harvard, Yale, Princeton, and other famous institutions in the contributions which it has made in recent years to scientific sociology in these periodicals." Kegan-Paul, Trench, Trubner, and Co., Ltd. of London announce an English edition of Professor M. F. Nimkoff's *Sociology* (with W. F. Ogburn). It is entitled *A Handbook of Sociology* and appears in the International Library of Sociology and Social Reconstruction under the editorship of Karl Mannheim. The book has been adapted to English needs by supplementing the American material with English data, illustrations and bibliography.

Walter H. Sauvain, associate professor of education and chairman of the Committee on Advanced Degrees, participated in a panel of the American Association of Student Teaching at Atlantic City, Sunday, March 2. The panel, consisting of a half-dozen educators from various parts of the country, discussed a study, "Improving Professional Laboratory Experiences" which was made recently by the American Association of Teachers' Colleges.

Arthur L. Wood, associate professor of sociology, addressed the Williamsport Kiwanis Club at a luncheon meeting at the Hotel Lycoming in March. His topic was "Alcoholism."

EMILY D. KELLY

Emily Kelly Guides Veterans

EMILY DEVINE KELLY '21 is only five feet three in stature, but in the grateful esteem of literally thousands of former G.I.'s in the New York area she towers right up there with the Empire State building.

All of us are grateful to those fellows and girls who stepped out of their schools and the normal paths of living to help stop the holocaust started by Hitler; and each one of us would like to do something to show our lasting appreciation. Emily Kelly is in a position—and has the enthusiastic will—to do something about it.

As assistant principal of Theodore Roosevelt Evening High School in New York City, she is largely responsible for the introduction and success of accelerated courses there for veterans. These planned, concentrated courses enable ex-G.I.'s to finish four years of high school work in one and one-half years. Only fifteen men attended the first speed-up courses introduced some four years ago; now 2400 veteran students are in attendance, and some 3000 other vets have graduated. Since these courses, given by the city and state-supported public schools, are free, as well as any necessary tutoring, the veteran studying under the G.I. Bill has more money for his college education. Before launching on the job of aiding veterans to reorient themselves and gain an education, our thorough-going Bucknellian visited some fifty colleges and other educational institutions from Maine to California. Try and stump her on some question relating to G.I.'s!!

Since leaving Bucknell, Emily took graduate work at New York University, taught school in Scranton and since 1932 has been with the Theodore Roosevelt Evening High School. Her husband, Joe, is a teacher, also, having served with the famous Angelo Patri for many years. Their older daughter, Emily, following graduation from Bucknell in 1946, married Howard Spencer Carlough, former Navy lieutenant, now a Bucknell student. She is a teacher of English in Northumberland. The other daughter, Joan, is a future Bucknellian, Class of 1955. The Kellys' home address is 1569 Metropolitan Avenue, New York City.

An article in *The Ren (Roosevelt Evening News)* ends with the following tribute to this Bucknell daughter: "Our deepest thanks and appreciation for her unstinting help and cooperation in all matters pertaining to the school and the students. . . . Prosit, Skoal and Down the Hatch!"

* * * * *

Mrs. Stevens Interviewed

MRS. R. G. SLIFER (Edna S. Shires) of the Class of 1900 sent to the ALUMNUS recently another of the many comments which come in regarding Mrs. Harriet Mason Stevens of the Class of 1858, who was 105 years old last November 24. She says, "Miss Mildred Mosier—a former missionary in Burma (now retired)—whose home is in Demarest, New Jersey, wrote me about a visit she made last summer in the home of Mrs. E. O. Stevens, Hampton, Virginia. Mrs. Stevens being our oldest Bucknellian, I thought it might be interesting to know some facts about her. Here is what Miss Mosier wrote:

" 'My brother and wife took me on a trip and we called on Mrs. E. O. Stevens who is 104½ years old. She was a missionary in Burma. She knew we were coming and she was just finishing her breakfast *downstairs,* when we arrived. She is very smart and bright, talked Burmese with me of her own accord and told me that she reads a little aloud daily from her Burmese Bible so she "will not forget how it sounds." She lives very comfortably in a brick home owned by Hampton Institute, with her 80-year-old daughter, the widow of a former President of Hampton Institute. She says she is glad that she sleeps upstairs as climbing keeps her limber! Since Saya Ah Syoo of Moulmein asked Helen Hunt about Mrs. Stevens I have written him about my recent call in her home. Her daughter is very bright and active, and says she does not feel over 40!! They showed me *very old* Burmese things (really museum pieces) given to Dr. and Mrs. Stevens by Burmese royalty. Mrs. Stevens spent 50 years of her life in Burma, traveling several times by sailing vessel around the Cape of Good Hope, before the Suez Canal was opened. She has three distinguished sons (LL.D., Ph.D. and M.D.) and two daughters. One son has written a good story, "The Drummer Boy of Burma," in which there is a picture of the author as a small boy in Burma.' "

* * * * *

Faculty Members Write Personnel Book

FIVE members of the Bucknell faculty and three former members have written a book, *Pupil Personnel Service,* which is being published this summer by the International Textbook Company of Scranton.

The book is intended for undergraduate and graduate students of education who are interested in pupil guidance work. It is expected that it will be used extensively by teachers in service. The authors are: Frank G. Davis, Eugene S. Farley, Philip L. Harriman, Joseph Miller, Frederick B. Parker, John W. Rice, Walter H. Sauvain and Robert L. Sutherland.

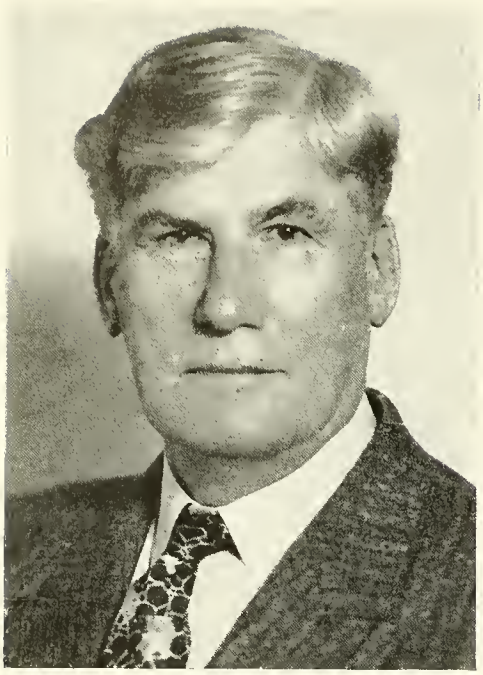

A. R. E. WYANT

Bucknell Emeritus Club

ANDREW R. E. WYANT '92, *President*

THE fifty-fifth anniversary of the Class of 1892 will be observed in connection with the fifth anniversary of the founding of the Emeritus Club. The group will meet for breakfast at the Lewisburg Inn at 8:00, Saturday morning, June 7. All members of classes graduating fifty or more years ago automatically become members of this club and are expected to be with us. The following constitution will be of interest to all graduates.

Observations, Objectives, and Constitution

The Emeritus Club shall be a special unit of the General Alumni Association for the purpose of aiding and stimulating the activities of the older alumni and, at the same time, co-operating with our younger associates.

Since the alumni body is largely composed of young persons, a return visit after several generations is often confusing and disappointing and the changes are often so great as to make it difficult for an "Old Timer" to feel at home again.

There are now over one hundred living matriculants of the classes that graduated fifty or more years ago in the various University departments. Though their ages range from 70 to 90 years, many are still able to travel, but more are "shut-ins," infirm or bed-ridden, probably a few lacking in physical and mental comforts.

These natural historians of "Way Back When," and especially the "shut-ins," can recall and report to the Club enjoyable reminiscences of their college days to cheer and help to make old age a beautiful achievement.

In view of the foregoing observations the objectives of the Club shall be:

1. To assure to all "Old-Timers" a friendly, appropriate reception as often as they can return to their Alma Mater.
2. To arrange a yearly reunion of the members of all classes which matriculated to graduate 50 or more years ago, to which they may return to renew old friendships, recall old memories and plan service to their less fortunate chums. To send to those handicapped by the infirmities of age a personal invitation to return to the reunions and an account of our activities. Also, to help arrange admittance to hospitals and old peoples' homes and give temporary aid to cases of sudden distress.
3. To devise ways and means for encouraging and assembling the small contributions and bequests, of which we are now capable, into a larger whole that may be of appreciable value to the University.
4. To collect and preserve records, letters, news write-ups, anecdotes and local traditions of Bucknell, and contribute rare old books for the University Library.
5. To consider at our reunions pressing and debatable problems of the University on which the authorities will provide such data as shall enable the members of the Club to carry back to their local groups intelligent and unbiased information which the press is often unable to give.

Membership

1. All living matriculants in all departments of Bucknell are by that fact now constituted charter members of the Emeritus Club, provided they matriculated in classes that graduated 50 or more years ago. At the fiftieth anniversary of each succeeding class the members shall, automatically and without further notice, be admitted to the Club and be entitled to their emeritus certificate, insignia, priority honors and courtesies graciously offered by the President of the University.
2. All professors emeritus of Bucknell shall be ex-officio members of the Emeritus Club, whether they be matriculants of the University or not.

Officers

The Officers of the Club shall consist of a President, a Vice-President, a Secretary-Treasurer, and a Board of Directors.

The Secretary-Treasurer shall preferably be a resident of Lewisburg who can make local arrangements and in co-operation with the General Alumni Secretary can send all notices and other communications.

The Board of Directors shall consist of the three officers of the Club and two additional members to be appointed by the President.

Finances

There shall be no dues. The Secretary's expenses for postage, stationery, and such printing as shall be ordered by the Club, shall be met by voluntary contributions. All gifts and bequests received by the Club shall be turned over to the Treasurer of the University in trust.

* * * * *

Management Group Gets Charter

BUCKNELL'S student chapter of the Society for the Advancement of Management has been granted a charter by the national organization. Twenty-two Bucknell men and women specializing in management are listed as charter members of EAM, which has thirty-one student chapters in leading colleges and universities throughout the country. Dr. Edward G. Cornelius, associate professor of economics, is the faculty advisor. President Herbert L. Spencer has long been an active member of the honorary society, acting as speaker and counselor on many occasions.

Newly elected officers of the organization are: Robert C. Kessler, president; Albert E. Schmidt, vice-president; Jane Gibson, secretary; and Dale Hay, treasurer.

* * * * *

THETA CHI, social fraternity, held an installation banquet at the Hotel Lewisburger, on March 29, 1947. Ralph H. Griesmer, Allentown attorney and national counselor, was toastmaster, and Dr. Herbert L. Spencer was the guest speaker. Dean William H. Coleman gave the invocation. Phil Campbell '22, president of Gamma Eta Alumni Association, introduced Dr. Spencer, who spoke on the subject, "The Value of College Fraternities."

CHARLES R. HOLTON

Holton Invaluable Trustee

THE recent successful negotiations for the sale of the Bucknell Virginia estate brought to the attention of those who know the inner workings of Bucknell the chairman of the Virginia Lands Committee, Charles Rudolph Holton. His wise and patient handling of the problem undoubtedly netted much to Bucknell, and now the gift of the great Trustee President, Dr. Swartz, has yielded nearly twenty-fold what the donor expected.

Trustee Holton is vice-president of the Bethlehem Steel Company. The son of William James and Catharine Fitten Holton, he was born at Iron Hill, Maryland, and graduated from the Cecil County High School at Elkton, Maryland. He later studied business at Goldey College at Wilmington, Delaware.

He began his business life as an office boy and stenographer with the American Bridge Company, Edge Moor, Delaware, 1901-3; he was a stenographer with Bush and Rayner of Wilmington the following year; during 1904-6 he served the American Bridge Company again, this time as stenographer and chief clerk. From 1906 to 1916 he was secretary and assistant to the vice-president of the Pennsylvania Steel Company at Steelton, Pennsylvania. In 1916 he was employed by the Bethlehem Steel Company, advancing rapidly from buyer to assistant purchasing agent, purchasing agent and vice-president in charge of purchases, and on to the position of director of the Corporation.

From 1908 to 1916 he was assistant secretary of the Council of the Borough of Steelton. He has wide interests, holding membership in the American Iron and Steel Institute, Engineer's Club of Lehigh Valley, the Bethlehem Club, the Saucon Valley Country Club, the Union League of New York City and the Racquet Club of Philadelphia.

Mr. Holton is a Republican and a Presbyterian. He has been a Bucknell Trustee since 1940 and has shown himself to be devoted to the interests of the institution. He has two daughters, Frances Hershey (Mrs. John Alan Aufhammer) and Elinor Friel (Mrs. George Esselborn Merryweather). Mrs. Holton is the former Irene Lewis Wilson. They live at 1427 Prospect Avenue, Bethlehem, Pennsylvania. His office is at 703 East Third Street, Bethlehem.

* * * * *

Judge Baldrige Retires

GOVERNOR DUFF announced on February 18 the retirement of Judge Thomas J. Baldrige, Bucknell x'95 and Hon. D.C.L. 1927, from the position of President Judge of the Pennsylvania Superior Court. In his letter to Judge Baldrige, the Governor wrote:

"I want to assure you personally, and on behalf of the people of the Commonwealth, that I am sorry, indeed, to lose your great and conscientious ability as the President Judge of the Superior Court.

"For a conspicuously long period you have rendered outstanding service to the people of Pennsylvania, and on their behalf, as you retire, I would like to thank you for good and faithful service outstandingly well done in whatever capacity during the years that you have had occasion to serve the Commonwealth."

Governor Brumbaugh appointed Judge Baldrige to a commission to revise the Orphans' Court Law and the laws of decedent's estates. He served as Attorney General in the Fisher administration before his appointment to the Superior Court bench by Governor Fisher in 1929. He was made President Judge in 1945. He was a Bucknell Alumni Trustee for fifteen years, retiring in 1943. Born in Hollidaysburg, Pa., in 1872, he has lived there ever since.

* * * * *

Trustees and Faculty Members Honored

OMICRON DELTA KAPPA, national leadership society for senior men installed on campus last spring, has extended special membership to the following University officials and faculty members: Roy G. Bostwick, chairman of the Board of Trustees; Robert L. Rooke and Joseph Henderson, Board members; John D. Plant, retiring head of physical education for men; Malcolm E. Musser, dean of men; Professors James A. Gathings, John C. Reed, John W. Rice and Norman H. Stewart.

Announcement of the recently initiated ODK class of students and faculty members was in the form of a ceremony on the Men's Quad, during which active members of the society posted candidates' names on a large plaque.

* * * * *

Shearer Heads Washington Club

DR. JOSEPH P. SHEARER '13 is president of the Washington, D. C., Bucknell Club. Graduating from Johns Hopkins Medical School in 1917, he served as a first lieutenant in the First World War and at the close of the war opened an office in Washington. He specialized in surgery and has become one of the national capital's most prominent surgeons.

Mrs. Shearer is the former O'Neill Byrd of Suffolk, Virginia. They have three children and live at 3024 44th St., N. W., Washington, D. C.

Bucknell Centennial History Reviewed

By Walter W. Ruch x'34, Chief, Detroit Bureau of the *New York Times*

PROFESSOR LEWIS E. THEISS has, with his "Centennial History of Bucknell University," prepared a notable work wholly in keeping with the celebration marking the hundredth birthday of his and our Alma Mater. He has contrived, with a remarkable degree of success, to reduce to a single volume of less than 500 pages the whole stirring story of the first century in the history of an institution which must stand always as a monument to the selflessness of the great men and women whose time and talents made such a record possible.

Professor Theiss brought at least four attributes to his staggering task which made it almost uniquely an assignment for him alone. The result is proof that he made great use of them. First, he is a reporter, and as such he has always been inquisitive concerning the history and background of Bucknell. Second, as a reporter, he is objective in his research, painstakingly careful to separate fact from fiction. Third, his is a straight-forward style of writing which takes no detours around the truth for lily-gilding purposes. And, finally, his long residence in Lewisburg and his intimate association with such founts of Bucknell history as the late Dr. William C. Bartol have provided him with an abundance of material, much of which has been passed down through the years by word of mouth.

In this book, Professor Theiss has followed the admirable literary dictum of letting the story tell itself. There is no need to embellish with gratuitous observations the glorious history of Bucknell. He has made no such attempt, striving rather to present the documented story as it was compounded by the founders and their long line of notable successors. He has added, to be sure—used interpolations to smooth out the continuity of the engrossing account. By so doing, he has eliminated the jerkiness so common in many such histories.

It goes without saying that every Bucknellian in whose veins courses so much as one drop of nostalgic blood will wish to have this book in his library. It seems to this reviewer that this is so in large part because the book tells so much that is new to so many who thought that Bucknell was a subject about which they had a plethora of knowledge.

The reviewer, as a student, carried out a considerable amount of research in Bucknellana. He had been brought up in a Bucknell home. Yet, when tested against the contents of Professor Theiss's volume, his knowledge of the subject was proven grossly superficial. It was as a footnote to an encyclopedia.

Professor Theiss begins his story of Bucknell by answering an obvious question: Why, in 1846, found a university in Lewisburg, of all places? The rigors of travel in those days and the sparcity of population in the area within relatively easy distance of the little town would seem, in retrospect, surely to have been insurmountable obstacles.

For smaller, less devout men than the kind who joined with James Moore Third in laying the groundwork of this noble undertaking, the inevitable adversities probably would have forestalled the beginning of the university, or once begun, brought the school to an early closing. These men, fervently religious and anxious to extend the educational work of the Baptist Church, appeared, however, to have drawn their text from Hebrews XI:1: "Now faith is the substance of things hoped for, the evidence of things not seen." Faith was about all they had.

Their faith—faith in the rightness of their cause and in the blessing of their efforts by God—was catching. It seems incredible, reading of it now, that these men should have been able to attract to Lewisburg men of such talents as Dr. Stephen W. Taylor, the founding father; Dr. William Shadrach, eminent Philadelphia clergyman who gave up a great pastorate to help to steer the infant school past its first difficult years, and Dr. Howard Malcom, the first president.

Professor Theiss rightly devotes a large share of this history to the early days of Bucknell. It is of this period that we Johnnies-come-lately know so little, perhaps in part because until Professor Theiss undertook the task, there was no one source to which we could turn for the whole

(Continued on page 15.)

Eugene S. Farley

Farley Honored By Junior Colleges

DR. EUGENE S. FARLEY, director of the Bucknell Junior College at Wilkes-Barre, was recently elected president of the American Association of Junior Colleges. This honor was preceded by the presidency of the Middle States Council of Junior Colleges in 1944 and that of the Pennsylvania Association in 1945.

Farley came to the directorship of the Bucknell Junior College in 1936 from the position of director of research of the Newark, New Jersey, public schools. Prior to that he taught in Germantown Academy and the University of Pennsylvania. Since coming to Wilkes-Barre he has held the rank of associate professor of education. He holds the bachelor's degree from Pennsylvania State College and the M.A. and Ph.D. degrees from the University of Pennsylvania. At Penn State he was a top wrestler and his son, Bob, ranked first in the sport at Bucknell.

Book Review

ROBERT M. LINDNER

Robert M. Lindner, *Stone Walls and Men* (Odyssey Press, New York, 1946); and *Contemporary Criminal Hygiene* (Oakridge Press, Baltimore, 1946).

Bucknellians are now quite familiar with Dr. Lindner's first book, *Rebel Without a Cause,* which title has been bought for a forthcoming movie production.

Of his newer books, *Stone Walls and Men* is mainly concerned with developing a psychiatric theory of the criminal, in which the criminal personality is carefully differentiated from that of the psychotic and neurotic. To put this theory in non-psychoanalytic terms, Dr. Lindner's "true criminal" is a man conscious of his wrongdoing; knows what other people think of him; but he has allowed his basic desires to dominate. In the psychotic, the person has lost contact with social reality; no longer knows what people think of him. In the case of the neurotic, the person knows what others think of him and worries about it; what he wants to be and what he thinks other people want of him bring him mental conflict. One of the most interesting contributions which the book gives us is a distinction between the law violator and the "true criminal" in which the psychology of the OPA offender is contrasted with that of the criminal psychopath.

In the second book, Dr. Lindner collaborated with a psychiatrist and a lawyer (Robert Seliger and Edwin Lukas) in a handbook dealing with various aspects of the practical implications of our legal procedure. His contribution is a chapter entitled "Practical Mental Hygiene for the Prisoner." In substance, he believes that the program of prison treatment for our criminals could be greatly improved without increased expense. He says that the immediate reaction to imprisonment constitutes psychologically denial, rejection and disapproval. This is enough punishment for the individual. The impersonal institutional treatment received in the best of prisons is of little value for the purpose of reformation. This latter book is not a contribution to the theory of criminal behavior but is a useful handbook for the social worker in penalogy.—ARTHUR L. WOOD, *Associate Professor of Sociology.*

Bob, who graduated at Bucknell in 1935, and subsequently earned the M.A. and Ph.D. degrees at Cornell University, writes us that John Garfield will have the lead role in the movie based on his *Rebel Without a Cause* and that Warner Brothers are producing the play. His *Stone Walls and Men* has been adapted by many schools and colleges and will soon be published abroad.

Holding the position of psychologist in Dr. Seliger's clinic in Baltimore, Bob is continuing to go places. *The Handbook of Correctional Psychology* was published early this year under his editorship. Evidently under the impression that man was given twenty-four hours in a day so he could work twenty-one or -two of them, he is also busy writing another novel, tentative title *The Longest Moment.*

Bob, his wife (Eleanor "Johnny" Johnson '34) and their three children (Marged, Dan and Eric) live at 306 Ingleside Avenue, Catonsville 28, Maryland.

* * * * *

Elizabeth Kates '11 Millville No. One Citizen

AN UNUSUAL honor has come to Elizabeth Kates, who recently retired from her teaching duties at the Millville, N. J., High School. She has been chosen by a committee of the Millville Board of Trade as the town's outstanding citizen for 1946 and is the first woman ever to receive this honor. She was chosen because of her exemplary character and the contribution she has made to the young people of Millville.

A teacher in Millville High School since 1918, she confined her work to Latin and English until about ten years ago, when she added to her duties that of the guidance of Millville's youthful citizens. Miss Kates, according to her local newspaper, "can not be described as a woman who has held the spotlight in Millville. She has religiously avoided publicity in her chosen field but those who know her are well aware of her great achievements. She has always stood ready and willing to help anyone along the road of education and, although she is now retired, she is still quietly tutoring a number of persons who hope to enter college, especially those who are veterans of the recent war."

Miss Kates lives with her mother at 703 North Third Street, Millville, New Jersey.

* * * * *

THE arts and crafts of Mrs. Metta Allen Plant, wife of John D. Plant, retiring director of physical education, were featured at the fifth exhibit of the Sunbury Art Association held in March. This exhibit of fifty-four works composed in a variety of media included twenty-five portraits and landscapes. There were two autumn scenes of the Bucknell campus in the group. Mrs. Plant, a graduate of the New Jersey State Teachers College at Trenton and the Parsons Art School in New York City, received her B.S. degree at Bucknell in 1931. For the past eighteen years she has conducted The Studio in Lewisburg, where she instructs weekly classes. At the end of each season's study, the art achievements of her students are exhibited.

"Those Were the Days"

Mathewson and Stanton Perform

ON PAGE 14 of the March ALUMNUS appeared a story headed "Those Were the Days." That particular story was written by Winfield Scott Booth '08. Since its publication one other Alumnus has sent in some reminiscences which will be published in the September issue. The story below is one which involves Christy Mathewson x'02 and Frank Stanton '02 and which the editor chanced to hear on the radio. He immediately wrote Bill Brandt, asking permission to print, and also to Frank Stanton, requesting further elaboration of the incident. But Frank is a busy Cleveland lawyer and at the time of going to press no story has arrived. Alumni of other than those days of 1900 will be interested to know that Frank was captain of the football team for two years and was Christy Mathewson's catcher, besides playing on the basketball team. Incidentally, he earned eleven letters while in Bucknell. Won't you send in some good reminiscences on your college days?—ED.

(NOTE: This article is an excerpt from Bill Brandt's broadcast on Thursday, February 13, 1947, on "The Inside of Sports" radio program, sponsored by PHILLIES Cigars. Used by permission.)

And here's a story about Christy Mathewson of the New York Giants. The boy from Factoryville, Pennsylvania, in the Baseball Hall of Fame. But this story is basketball. In baseball Matty had 3 great catchers—Frank Bowerman, from Romeo, Michigan, Rajah Bresnahan, born in Ireland, and the Indian Chief Meyers, from California. But here's Matty's FIRST catcher—Frank Stanton, of Cleveland. The battery for Bucknell University, at Lewisburg, Pennsylvania. Mathewson and Stanton. Pitcher and catcher for Bucknell. In basketball Matty plays center and Stanton is spot guard.

And here's Bucknell on a trip. They're cleaning up. 12 out of 13, and here they are February 15, 1901—just 46 years ago. There at Pittston, Pennsylvania, a great city for athletes there in the heart of the hard-coal mountains of Northeastern Pennsylvania. It's the home town of Bucky Harris, the manager of the New York Yankees. And Charlie Trippi, of Georgia and the Chicago Cardinals. And here in 1901 this Pittston team is all set to knock off these fresh collegians. And here's the game and it's red-hot and it goes 4 minutes before the first score. Fierce guarding both sides. But now a field goal for Bucknell. Redheaded Sanford Davis, Bucknell forward. The collegians are out in front. But now here's the Pittston star, Van Valkenberg. He gets the ball. He dribbles up the floor. Here's husky Frank Stanton to take him, on the spot under the basket, ready to slap him down. But—there he goes, off to the right. And here's a window, right beside the basket, and Van hops up on the window-sill and calmly drops the ball into the basket from over top. Goal for Pittston. Tie score. Cheers, horns, cow-bells. Here we go! Hey, time-out! "Look, ref, he can't do that. It's against the rules." The referee pulls out the rule-book. "Where does it say that? That's the way we always play." And that stops the collegians. There's nothing in the rules about window-sills. Way back in 1901, basketball is kind of primitive. No hardwood floors, no neat sidelines and baskets hung on specially constructed supports. In those days, all it took for a regulation court was four walls and a roof. Here in Pittston the basket at the far end, away from the window, is 11 feet in the air. There's a door right underneath. And along the walls are iron radiators and when it's a rough-and-tumble play near a radiator, it's every man for himself. And this is really rough-and-tumble. The floor is slippery as ice. It's waxed for dancing, perfect for the Pittston local boys to teach a lesson to the boys from college. But tall Matty breaks loose—goal.

Now Dodd scores for Pittston. Tie again, 4 to 4. Now here cames Van Valkenberg. Up on the window-sill and into the basket. Pittston ahead. 6 to 4. More cow-bells. And again—"Time-out." That's Mathewson. And here's Bucknell in the huddle. And here's the battery, Mathewson and Stanton. And this time it's the pitcher who gives the signals. "Frank," says Matty, "how'd you like to have a fight?" "What do you mean?" "Well," says Matty, "there's no rule about that window-sill. So how about you!" So here's the whistle and they line up for the tap. And here goes Frank Stanton, the spot guard. He picks a new spot. Frank Stanton climbs up on the window-sill. The referee starts to say something, then he tosses up the ball and the game goes on. And here comes a Pittston shot for the basket. A nice one. It's good. No! It's no good, because—here's Frank Stanton, perched on the window-sill, with his hand over the basket like a lid. And there's a wild uproar and the fans pour out on the floor, and there's a few exchanges of what are known in polite society as fisticuffs. The fans are all over the floor, with the two teams penned up in the middle around the referee. AND—more fisticuffs. This looks like trouble, triple trouble, a riot, and the whole Bucknell team gets beaten up, and worse than that, if this is the end of the game, it's also the end of the Bucknell winning streak. Pittston's ahead, 6 to 4. So here's Christy Mathewson—"How about this? We'll stay off the window-sill if you will. Let's make the window-sill out of bounds." And that solves the problem. A special ground-rule. And the fans go back to the sidelines and here goes the game, and it's rough and tough. At the half it's still 6 to 4, favor of Pittston.

And now here's the second half. Trax gets a goal for Pittston, now comes a long one by Mathewson, more than half the length of the floor. The crowd is on its feet. Now more rough-and-tumble, one radiator gets torn loose, every player in the game is bruised and battered, but Pittston still is 2 points ahead, and now here's only one minute to play, here's Matty cutting for the basket, here's a long pass from Sandy Davis, the shot! The ball hangs on the rim! It's good! Tie score, 8 to 8. The whistle. End of the second half. Yes, in these days of scores going sky-high here's 40 minutes of fighting and the score? 8 to 8. NO FOULS. Just a broken radiator and a lot of bruises. Indoor football, says one newspaper. No rule about 3 men on the ball. A lot of the time all ten men were on top of it all at once. That's basketball in 1901. And here's the overtime period and the winning goal. Bucknell's forward, Cal Elliott, from Hartford, Connecticut. He breaks loose from the scrimmage just long enough to shoot. That's it! Bucknell 10, Pittston 8. The first time all season that Pittston loses a game on its home court. . . .

I like this story because it portrays ancient basketball, with Christy Mathewson high man with 6 points. And the

(Continued on page 17.)

CHARLES V. DUNHAM

Dunham '39 Texas Dean

CHARLES V. "BUD" DUNHAM has accepted the position of dean of men at the University of Texas. "Bud" received his B.S. degree in commerce and finance in 1939 and in 1942 the M.A. degree in psychology. While on the campus he was active in track, soccer and tennis and had a prominent part in organizing the Dormitory Counseling Program.

Upon leaving Bucknell he studied psychology and personnel work for about two years at the University of Minnesota. The Hogg Foundation for Mental Hygiene, University of Texas, selected him to set up a special demonstration project in student guidance in the summer of 1941. The next year he enrolled at the University of Texas to complete his graduate training and to take a part-time position in the Bureau of Testing and Guidance. In 1943 he became assistant to the dean of student life, and this year has been appointed to the full rank of dean of men.

Mr. and Mrs. Dunham live at 1316-C Brackenridge Apartments, Lake Austin Boulevard, Austin, Texas. Mrs. Dunham is the former Carol Martin '40. Until her recent retirement she served as secretary to Dr. Robert L. Sutherland, director of the Hogg Foundation and former professor at Bucknell.

* * * * *

Centennial History Reviewed

(Continued from page 12.)

story. The founders were too busy making history to record it. As a result, Professor Theiss' qualities of research show up no better than in the skilfully correlated collection of anecdotes, official records, mementoes and recorded notes and conversations which form an accurate appraisal of the long struggle.

We have a thoroughly delightful account of the first Commencement exercises. They were really an endurance contest beginning in the morning and lasting until late afternoon, with no time out for luncheon—a contingency which at least one member of the audience had taken into account by bringing along her own sandwiches. We can laugh now, too, at some of the early rules for students, one of which somberly decreed that "no student shall carry about with him any secret weapon, such as a dirk, pistol, or any other deadly instrument, nor take part in a duel, under pain of expulsion."

And we can link today with the past by conjuring up a picture of Dr. Justin R. Loomis, second president of Bucknell, carving the finial for the steeple and placing the slates on the lofty spire of the present Baptist Church.

After giving fulsome treatment to the background and early days of the University, known first as the University at Lewisburg, Professor Theiss carries the reader through the long task of erecting Old Main—a building costing preposterously little by modern standards, of the ill-fated Theology Department, the remarkable early successes of the Female Institute, and the dark days following the War Between the States, when the enrollment dropped to 135 students and a growing indebtedness confronted Bucknell with a real danger of bankruptcy.

Now, as so often happened in the dark hours of the early years, there came a man with a light. This time it was David Jayne Hill, only twenty-nine years old and but five years removed from his graduation from the University. With vigor characteristic of his youth, he attacked the almost hopeless situation. He, personally, won the liberal financial support of William Bucknell, in whose honor the name of the university was later changed.

For his day, President Hill was a true liberal. He swept away many of the unreasonable regulations imposed by President Loomis, and during his administration the whole field of extra-curricular activities, athletics, publications and others, swept forward apace. There was a new spirit on the campus, one which pervaded the whole, from the Board of Trustees down to the lowliest Academy student.

Mr. Bucknell, highly pleased with the advancement by a university he was once prone to scorn, continued his unrivalled generosity. To his original gift of $50,000 he added many thousands through other donations, including the funds for the erection of Bucknell Hall. It was in 1887, over his protest, that the name of the University was changed to Bucknell.

Professor Theiss, approaching the Twentieth Century, quickens his tempo. Many still live who were students during the early days of the long administration of Dr. John H. Harris, 1889-1919.

The technical courses, the excellence of which promptly gave Bucknell a never-relinquished reputation among the front-rank professional schools of the nation, were established, and Professor Theiss has wisely devoted a chapter of their beginnings and the caliber of the men responsible for this major development within the University.

The spread of the fraternity and sorority movement, the liberalization of the student behavior regulations, and other evidence of the transitional period between Victorian and modern are reflected in another chapter—"A Fraternity House is Built."

Professor Theiss treats realistically the wild, free-spending post-bellum days of the early Twenties, when Dr. Emory W. Hunt was beginning his administration at Bucknell. Then, as now, colleges and universities were student-poor, saddled with excessive enrollments based upon insufficient fees. Inflation was abroad, and fees had not kept pace. All, indeed, was in a state of confusion—

(Continued on page 18.)

Bucknell Sports Review

"Al" Foster '47

WITH its winter agenda of intercollegiate sports geared to a new post-war pitch, Bucknell University's three sport teams, facing some of the East's sternest competitors, emerged with commendable seasonal records while supplying a top-heavy menu of sterling performances before record-breaking crowds.

Davis Gymnasium, the focal point of all home sport activity, was taxed to its limits over the four-month period as legions of fans, augmented by an already swollen student body, came to watch the Bison teams compete in basketball, boxing and wrestling.

Athletic Director Albert E. Humphreys reports that a record number of spectators—some 21,000 basketball-hungry addicts—attended Bucknell's nine home contests. In addition, overflow crowds were on hand to watch the boxing and wrestling double-headers, the first since the golden pre-war days.

Cagers Shine

Steeped in veteran material and playing a star-studded 19-game card, the Orange and Blue basketball team compiled the best won-lost billing for the winter season. Coached by J. Ellwood "Woody" Ludwig, who moved on to a new assignment at Pennsylvania Military College at the season's end, the Bisons wound up their floorboard activities with 11 triumphs in 19 tilts and numbered among their victims such teams as Penn State, Muhlenberg, Rutgers and Dickinson.

The Bisons, with an all-veteran cast including Jim Seel, Gene Wilson, Bill Hoeveler, Lou Decsi and Frank Haas on deck, opened up their rousing campaign by humbling Penn State, Lehigh (twice) and Rutgers, in that order before being felled by State in the Nittany Mountain lair.

The loss of Bill Hoeveler via the injury route and Seel and Wilson through February graduation greatly handicapped the Bison quintet which at this point stumbled slightly along its rugged seasonal road. Two brilliant performances, one against Rhode Island State in the Boston Garden which they lost by a 7-point margin and the other a mere 5-point tripping to home-floor Navy, were the highlights in an otherwise disastrous road trip which resulted in four reverses.

Bucknell's court addicts surged to greater heights when they dealt out thrilling and surprising successes over Temple and Muhlenberg on the Davis floorboards before record-breaking turnouts. Dickinson's 13-game winning streak came to a screeching halt when the Bisons applied their point-getting breaks.

Swinging along the other sport fronts, the Bison boxing team, taking off their ring wraps after four wartime years, went out and got themselves a creditable log of two wins, two losses and one tie. Coach Bill Richards, in his first season as tutor, fashioned a well-conditioned, hard-hitting team that got better as the abbreviated season progressed.

With only one letterman, Jesse Syme, as a nucleus, Richards brought up intra-mural graduates to form his thin ranks and all performed like experienced ringmen after several bouts. Syme and Nesselbush were named co-captains at the close of the season which saw the mittmen win over Georgetown and Western Maryland. The two losses were suffered at the hands of Catholic University and University of Maryland, with the Terrors from Western Maryland being the principals of the only draw.

In wrestling, which struggled through its first official season without a coach, two men were unbeaten in their intercollegiate bouts. Bob Farley and Jim Mullens, co-coaches, both came out with unsullied records.

The Bison grapplers, plagued by the pack of experience and reserve strength, pulled together like veterans and rode through a rough card without a win, losing no face in their performance. The matmen came through with several hard-fought matches against Gettysburg and Bucknell Junior College and then lost decisive contests to F. & M., Lock Haven and Millersville Teachers.

Mullins, who won four of his five victories during the season by falls, copped the 165-pound title at the Allegheny Mountain Association tourney of the AAU at Canonsburg at the close of the season with four straight fall verdicts.

Flushed with sterling wins on one hand and a handful of disheartening reverses on the other, the Bucknell teams flashed some of that pre-war fashioned Bison brand of play that is destined for brighter lights next year.

* * * * *

Lawrence New Football Coach

HARRY L. LAWRENCE, football coach of Baltimore City College, third oldest public high school in the United States, has been appointed head football coach at Bucknell. He succeeds Albert E. Humphreys, who takes on the acting directorship of physical education with his present job of director of athletics.

Lawrence trained under Dick Harlow at Western Maryland College and has been football coach at Baltimore City College since 1934 with the exception of the four years he spent in the Navy during the war.

He comes to Bucknell with a remarkable record of 69 wins, 6 ties, and 10 losses in nine years. At one time, his team's winning streak extended to 54 games. During this nine-year period, he won eight public school championships in Baltimore and six Maryland scholastic championships.

After his graduation from Western Maryland in 1931, Lawrence taught for a short time in Baltimore Polytechnic Institute and in the schools of St. Mary's County, Maryland. As a lieutenant in the Navy physical education program, he served at North Carolina Pre-Flight, in the Caribbean and at the Norfolk Navy Base.

As an undergraduate at Western Maryland, he earned nine major letters in athletic competition. He played halfback on the football team and was also a member of the varsity baseball, basketball, lacrosse and rifle teams.

At the time this is being written, Coach Lawrence is working hard with his football squad getting ready for the 1947 season.

* * * * *

MRS. ELEANOR REPPERT, Bucknell dean of women for the past two years, has resigned her post, effective September 1. Her husband recently completed his work with the O.P.A. in Washington. The family will make their home in Philadelphia, where Mr. Reppert has established his own coal company.

Elizabeth K. Lawson

Dr. Lawson, Reading Expert

ELIZABETH LAWSON '27, M.A. '35, Ph.D. '39 (N.Y.U.), daughter of Dr. George B. Lawson, is author of the section on "Reading" in the *Encyclopedia of Psychology* edited by Dr. Philip L. Harriman, head of the Department of Psychology at Bucknell. Miss Lawson is dean of women at Eastern Illinois State Teachers College.

In a scholarly discussion of reading, Dr. Lawson enunciates four basic principles upon which current undertakings in remedial reading are based:

> "1. Examinations to determine the nature of the reading disability precede treatment for the apparent reading deficiency. Diagnosis reveals the cause and type of disability.
>
> "2. Before a remedial program is designed for the individual, there is a study of his total personality, including intelligence, educational history, physical and emotional condition, and family background.
>
> "3. Whether the remedial program be constructed for the individual or for a group, it is flexible and personalized so that the pupil may be motivated and instructed according to the level of his ability and the nature of his reading disability.
>
> "4. The pupil is motivated by an understanding of the purpose of the remedial instruction, by knowledge of his progress, and by a point of view which leads him to approach the undertaking not as a discipline or a punishment but as an interesting experience."

After receiving her bachelor's degree from Bucknell, Dr. Lawson acted as assistant to the Bucknell dean of women for several years. She spent two years at New York University working on the Ph.D. degree and teaching part time. After receiving this degree, she accepted her present position in 1939. She is a member of Delta Delta Delta, women's social fraternity, and a number of professional organizations. She recently held the position of president of the Illinois Association of University Women. Her address is 930 11th Street, Charleston, Illinois.

BUCKNELL'S Mortar Board chapter this year edited a handy pictorialized daily appointment calendar containing 52 Bucknell scenes. The proceeds from their sale will go to a scholarship fund for a needy woman student.

Copies have already been presented to Alumni Club and Class presidents. Alumni who desire to purchase copies may obtain them from the Alumni Office, postpaid, for fifty cents each.

* * * * *

Class Officers

IF YOU wish to get in touch with class officers, see page 31 in the March ALUMNUS for a list of their names and addresses.

* * * * *

MRS. CLARA G. SALE, dietitian at Bucknell from 1920 to 1937, died at her home in Massachusetts on February 2, 1947, at the age of 82. She was active for many years in the Baptist Church at Lewisburg, where the Bible class she taught still bears her name. Mrs. Sale was the mother of two daughters and one son, two of her children being Bucknell graduates—Elizabeth '29 and George '31.

* * * * *

Those Were the Days

(Continued from page 14.)

details about that window-sill come to us from Matty's catcher, Frank Stanton, today a prominent lawyer in Cleveland, and Frank Stanton says Matty, in this battle, showed the same cool judgment and iron nerve that later on made him a baseball Immortal. Matty stood out like a star, way back there in 1901, February 15th, at Pittston, Pennsylvania, that rough-house basketball game of long long ago. a prophecy of great days to come, for basketball as an all-American sport, and for baseball the rising of an Immortal star, Christy Mathewson . . . a Once in a Lifetime.

— — — — — — — — — — — — — —

TEAR OFF HERE

ROOM RESERVATION BLANK

Bucknell Commencement

June 5, 6, 7, 1947

Name .... *Class* ..... *Fraternity*

Address ....

Please reserve

( ) double rms. ( ) single rms. for Thursday night, June 5
( ) double rms. ( ) single rms. for Friday night, June 6
( ) double rms. ( ) single rms. for Saturday night, June 7

(NOTE) Reservations will be made in guest houses in Lewisburg, unless you prefer a hotel room in some other town. No hotel rooms are available in Lewisburg. You will be notified of the reservation and you will be expected to confirm the reservation with the proprietor by mail or wire. No general Alumni luncheon or dinner will be served this year due to lack of facilities.

All requests for reservations should be sent to the Alumni Office.

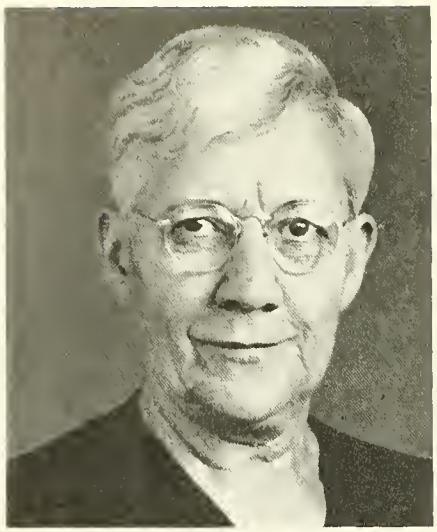

Mrs. Myrtle Walkinshaw Shupe

"Walkie" '09

ANYONE in the Class of 1909 who didn't know Myrtle Walkinshaw ("Walkie") must have been a commuter who spent practically no time on the campus. Although the writer was a mere freshman when she was a senior, he has a very vivid recollection of her place on the campus. She came to Bucknell to "go to college" and proceeded to do just that. She poured her boundless energy into having a good time while getting a college education and folks really knew it.

She left Bucknell with an enthusiasm for the old place equal to that which she had given to all her college activities. For the past thirty-seven years she has doubtless done more to keep the spirit of her class alive than have any other two or three persons. Going through her folder in the Alumni files, we found among many other communications one addressed to "Al" Stoughton, the then Alumni Secretary, dated March 19, 1934. It started: "Dear 'Sec.', My husband sells dynamite and I have enough influence over him that I could persuade him to donate a stick to start something in the ranks of 1909—especially 'Newt' Fetter." When at Commencement, 1946, her class contributed $10.00 toward her expenses in keeping the class alive, she forthwith turned the check over to the Alumni office, for, she says, "I am 100 per cent for '09 but 400 per cent for Bucknell."

In the fall of 1909 she married Frank W. Shupe, hardware merchant of Saltsburg, Pa. They have three children, all Bucknellians—Virginia '34, Charlotte '36 and David (now "Dr." Shupe) '39. After her family were partly grown up, she started teaching school and taking graduate work at the University of Pittsburgh, and is proud of the accomplishments of some of the youngsters who have been her pupils.

Maybe some people wonder why "Walkie" is so enthusiastic, so competent and so loyal to Bucknell. Perhaps her ancestry may have had something to do with it. Her forebears number several distinguished personages. She is a member of the D.A.R.; one ancestor, Andrew Ralston, was a Revolutionary War hero. David C. Ralston starved to death on the Greeley North Pole expedition in 1883. Perhaps her religious background may have influenced her. She has a long Baptist ancestry. Russell H. Conwell dandled her on his knee when she was a small child and he was traveling around giving his lecture, "Acres of Diamonds."

Bucknell can use many more Alumni with her loyalty and her unashamed enthusiasm for Alma Mater.

* * * * *

Centennial History Reviewed

(Continued from page 15.)

witness the conflicting endowment drives, the "false start" on Memorial Stadium and the financial headaches inherited from that venture, and the plunge into "big time" football.

And so it goes. The events of more recent years, so well known to all and so faithfully recorded by Professor Theiss, need little attention in these comments upon the Centennial History. The administrations of Dr. Emory W. Hunt, Dr. Homer Price Rainey and Dr. Arnaud C. Marts, the last high-lighted by the development and expansion of the home campus and the Bucknell Junior College, the latter founded in 1933 during the tenure of Dr. Rainey.

Separate chapters in the concluding portion of the history are given over to the development of the curriculum, athletics, publications and the impact of the several wars upon the student and faculty bodies.

So endeth one hundred years. A century, always an impersonal thing until translated into terms of humanity and its works, has been brought to life by Professor Theiss. No less than those "greats" whose lives and works were grist for his literary mill, he has given his own monument to his faithfulness to an institution the love of which is shared mutually by so many thousands who have felt its benign influence.

Dr. Herbert Lincoln Spencer, with whom Bucknell charts the beginning of a second century, will find the sights true, the foundations solid, and its purpose invariable. In the words of Dr. Taylor in 1845: "Our object is an institution of the highest order. Of its importance we have no doubt. Of our ability to accomplish such an object we have no doubt, and with the Divine blessing it will be accomplished."

* * * * *

Club Activities

Altoona

The Altoona Club met at the Penn-Alto Hotel at 6:30 P. M. on February 5, with twenty-six members present. Dr. C. Willard Smith, adopted Bucknellian, professor of English, director of Cap and Dagger and of the English Language Institute, was the speaker. The club reports a fine time.

New officers are William H. Plank '28, president; Frederick Green '40, vice-president; Mrs. Marion Stone Wright '39, secretary.

Florence Rollins, long-time "spark plug" of the Altoona Club, reports that she is glad to turn the responsibilities over to such a fine set of officers.

Atlantic City

The Atlantic City Club held a very successful meeting on the evening of February 6 at the Hotel Flanders, following one of the famous dinners served by Arthur Yon '17, manager. A resolution was passed recommending the payment of dues for the support of the Alumni Association and other activities.

May 2 was chosen as the date for the next meeting, when it is hoped that President and Mrs. Spencer may be guests of honor. Also, delegations from the South Jersey and Philadelphia Clubs will be invited to share the fun. A special feature will be the Bucknell Men's Glee Club quartet.

Baltimore

A meeting of the Baltimore Alumni Club was held on the evening of February 6 at the Blackstone. The secretary, Audrey Bishop '45, was responsible for the arrangements. President J. Fred Moore '22 served as toastmaster. The speaker of the evening was Dr. Walter H. Sauvain of the Education Department at Bucknell. He gave an account of campus happenings and spoke on educational problems confronting America today. Some twenty-five loyal Bucknellians were present for the affair.

California—Northern

Twenty-seven Bucknellians, wives and husbands met at the Hotel Claremont in Berkeley on the evening of Friday, February 7. George Mattis x'07, vice-president, took charge in the absence of president Harry Hartzell x'08, who was in the East on business.

President Dillon's letter was read and a resolution was passed recommending procedure for assessing dues by local clubs, part of which were to be paid into the treasury of the General Alumni Association.

After the business meeting the group enjoyed the motion picture presented to the University by Dr. Dale Spotts of Philadelphia.

The next meeting was scheduled for some time in May.

Capital District Club, Schenectady

The Capital District Club has only thirty-five members, many of whom live some distance from Schenectady. At the November, 1946, meeting the group decided to institute an informal monthly luncheon, with the idea of keeping the Alumni in the area in a more closely-knit unit. The first three luncheons had eight, six and fifteen members present, respectively.

The last reported meeting was held the evening of February 27 at the home of Trustee John O. Roser, president of the club. A covered dish supper was served by the group with Mrs. Rupert Swetland acting as chairman. The roll call showed twenty-two persons present. A letter from President Spencer said he hoped to visit the club in the spring. A letter from Miss Emma Dillon asked for support of the Alumni Fund idea. The vote was favorable. President Roser said he had been asked, "What does a college trustee do?" He replied, "Read this very fascinating book *(Centennial History of Bucknell)* and you will know what the trustees of the early days at Bucknell did." Reverend Francis McCauley '05 closed the meeting with prayer.

Officers elected are: president, J. O. Roser '11; vice-president, William Morton '41; secretary, Mabelle A. Eede '17; treasurer, Richard Schultz x'22; and board of directors: Dr. Harold I. Grice '25, Robert B. Schnure '40, Donald R. Reese '40 and Clifford H. Reed '29.

Charleston, W. Va.

One of Bucknell's most enthusiastic clubs is at Charleston. Only a few Bucknellians live there, but on February 5 seventeen persons met for dinner at the Steak House at Kanawha City. From there they went to the home of Dr. Coleman J. Harris '12, son of a former Bucknell president, John Howard Harris.

Some Bucknell souvenirs sent from the campus sold rapidly.

Paul W. Emery '31 is the energetic secretary of the club.

Cleveland

Raymond E. Sprenkle '17, president of the Cleveland Club, reports a "very pleasant and interesting 101st birthday dinner last Wednesday evening, February 5, at the Sweden Manor. In fact it so seemed to fit with our general scheme of things that we decided to hold our annual dinner meeting and election of officers every year on February 5."

The next meeting was tentatively set for some time in April.

Harrisburg

The regular monthly meeting of the Harrisburg Bucknell Club was held at the Y.M.C.A. on Thursday evening, April 3, with forty-seven persons present.

President Hugh Roser '10 called on Bruce Butt '16 for his usual special report on club members. (No Bucknellian keeps closer watch on other Bucknellians than does Bruce. He performs an invaluable service.) Mr. and Mrs. Frank Davis, frequent visitors at the club, were called on for greetings. W. P. Hearsmann, 3rd, of the Industrial Division, Apparatus Department, of the General Electric Company, then introduced R. G. Lorraine, who was an observer at the Bikini atom bomb tests. For about thirty minutes he told of the preparations and activities involved and then showed the colored moving pictures made on the ground. It was most interesting and instructive.

The June meeting will be a picnic at the home of John Dight, a good friend of the club.

Lancaster

The Lancaster Club held a St. Patrick's party at the home of Ed Bollinger, at "Unter Den Linden," nine miles east of Lancaster on the Lincoln Highway. Everyone reports a good time.

The following officers were elected: president, Edward E. Bollinger x'30; vice-president, Mrs. Josephine Behney Hoffman '28; secretary, Mrs. Elnora Trescott Zeller '15; treasurer, J. Harry Gundrum '39.

The group decided to hold meetings in April and May. Mrs. Grace Pretzman Reisner M'98 invited the officers to her home in Millersville for a Board Meeting in May.

Lewistown

Twenty-two persons attended a fine meeting of the Lewistown Club on Wednesday evening, February 5. That's not bad for a total club membership of forty-two. Bucknell enthusiasm is high in Lewistown. Dr. John Gold '18 was the speaker and brought an interesting tale of doings on the campus.

The following officers were elected: president, J. Lester Houser '20; vice-president, Henry Rupp '29; and secretary, Mrs. Mary Weeter Novak '24.

Lycoming County

In spite of the fact that practically every organization in Williamsport seemed to be meeting that night, eighty-one persons were present at Rolly's Restaurant on Bucknell's 101st birthday to hear Dean Malcolm E. Musser '18. Spencer W. Hill '30, president of the club, acted as toastmaster. After the invocation by Reverend J. Clyde Foose '27, George R. Walters '33, chairman of the Ticket Committee, introduced the committee members, and William E. Nichols '21, entertainment chairman, presented the evening's program. This included selections by the Three Sharps and A Flat Quartette, accompanied by Francis Williamson at the piano. John C. Decker '36 led in the singing of college songs. Dean Musser told of student life at Bucknell and showed colored pictures of the campus.

Michigan-Toledo

February 5 was a bitter cold evening in Michigan but that didn't prevent a lot of people from coming to the Bucknell birthday party held at the Golden Pheasant Tea Room in Detroit. Art Brandon A.M.'27 presided. After a splendid meal, he called on everyone present to tell his life history. And the tales were interesting, in some cases almost thrilling. Frank Davis '11, Alumni secretary, presented the campus story and found the group eager for news from Alma Mater. Campus movies taken by Dr. S. Dale Spotts '18, president of the Philadelphia Club, brought the meeting to a close but it was a long time before the room was cleared.

New officers elected are: president, Walter W. Ruch x'34; vice-president, Mary E. Iddings '34; secretary-treasurer, Mrs. Clarence L. Porter (Leah Decker '28).

Monmouth-Ocean Counties Club

The Monmouth-Ocean Counties Club had a fine meeting at the American Hotel in Freehold, N. J., on the evening of February 5 even though the weather was bad and the roads were icy.

Miss Emma Dillon gave a very stimulating account of Bucknell activities. New officers elected were: president, Isadore I. Zlotkin '34; vice-president, Virgil Lanni '37; secretary-treasurer, Abe Zager '38.

The Club discussed the three questions asked in the letter sent out by Miss Dillon concerning the Bucknell Fund. (1) Should a Bucknell Alumni Fund be established? Answer: Yes. (2) Would you support it with reasonable regular contributions? Answer: Yes. (3) What ideas have you for its organization and operation? Answer: Operate same on a class basis.

The next meeting will be held on Saturday evening, May 3, with President Spencer and Alumni Secretary Frank Davis present.

Philadelphia

A birthday banquet, followed by an informal dance, marked the 101st anniversary of Bucknell in the Philadelphia area. On the evening of February 5, approximately 168 Alumni and friends gathered for the celebration in the banquet hall at Kugler's Restaurant in mid-city Philadelphia.

Following the singing of the Alma Mater, Reverend Fred B. Igler '12 said grace. Dr. S. Dale Spotts '18, president of the local club, called on Herb Watson '37 to lead the singing of Bucknell songs and other old favorites during the dinner.

Dr. Spotts started the program with a welcome speech to the Alumni and guests present. Telegrams from Bucknellians who were unable to be present were read, as well as a message of regret from Major General Harold N. Gilbert x'19, who was to have been one of the guest speakers. Dr. Spotts, substituting in his behalf, reviewed Bucknell's history from earliest times to the present day.

Mrs. Walter A. Craig, as principal speaker of the evening, presented her views on current problems in the educational field in this country. Mrs. Craig's work in this field as National Chairman of the Federation of Women's Club, supplemented by her leadership in civic activities in and around Philadelphia, supplied the background for her message. She has been outstanding as chairman of the Better Philadelphia Committee, National Health & Welfare Association, and Philadelphia Cleaner Streets Committee.

The members of the Philadelphia Alumni Club then voted in favor of the plan for self-supporting local groups and passed a motion to maintain such an organization by paying yearly dues. Joseph Henderson '08, former president of the American Bar Association, spoke briefly on the various contributions that have been added to Bucknell's endowment fund in recent months.

Following a toast to Bucknell, proposed by Dr. Spotts, an orchestra played music for dancing for the remainder of the evening. The events for the birthday party were planned by Lester Lighton '20 and Franklin Jones '19.

The Pittsburgh Association of Bucknell Women

The April meeting was held at the home of Mrs. T. O. O'Leary on Wednesday, April 9, 1947. Miss Emma E. Dillon, president of the General Alumni Association, was the guest. Mrs. Robert Ackerly (Martha Felty '27) was elected president for the next two years. Other officers are: Mrs. T. Jefferson Miers (Louise Matthews '26), vice-president; Mrs. J. Frank Cannon (M. Virginia Thompson '44) secretary; and Mrs. Donald England, treasurer.

On Saturday, September 6, the club plans to entertain the young women from Western Pennsylvania who will be entering Bucknell next fall.

Pittsburgh

The present-day college student is an inspiration to his instructors, according to Dr. William H. Coleman, dean of Bucknell University, speaking to the Pittsburgh Alumni group at the University Club at an anniversary dinner on

February 6 commemorating the close of the first year of Bucknell's second century.

He emphasized that it is the returning veteran who is setting the pace with what he described as "a seriousness of purpose heretofore unknown in American colleges." He added that this intense desire to learn has become so contagious that the non-veteran students, also, are trying for top honors in their studies. The net result, he pointed out, is that the instructors now feel that they, too, must be on their mettle, producing what he described as a "very healthy condition all around."

The speaker went on to say that present-day demands for education require more than a completely specialized graduate in one field, and that Bucknell is making changes to meet these demands. The problem is complicated, he added, by the fact that the present-day college student is so much older than his predecessor. "Education, which has previously been geared to the adolescent mind, must now be adjusted and accelerated to the level of adults who constitute the bulk of today's college enrollment. While a pre-war youth between 16 and 18 years of age was considered ready for college, the average age today is well over 24 years old, much older even than the pre-war college graduate average. The range on Bucknell's campus today is from 16 to 36 years," Dr. Coleman stated in emphasizing the change in attitude because of age and experience.

Dr. Coleman, who was introduced by Harry C. Hunter '28, president of the Pittsburgh group, told the Alumni that Bucknell, which limits itself to 1500 students in normal times, now has a student body of almost 2300, of whom better than 60 per cent are veterans.

Dr. Roy G. Bostwick '05, Pittsburgh attorney and chairman of the Bucknell Board of Trustees, spoke briefly and told of Bucknell's plans for future building and improvement of the present physical plant at Lewisburg. Two other Pittsburgh trustees, A. R. Mathieson '20 and John T. Shirley x'09, were among nearly 100 persons attending the dinner.—BARR CANNON '39.

Rochester

Rochester had another enthusiastic Bucknell meeting on the evening of February 5 at the home of Mrs. Margaret Cornely Schmitt '33, 57 Dale Road, Rochester, N. Y.

St. Petersburg

The second meeting of the Bucknell Club of St. Petersburg was held at the home of Dr. and Mrs. Henry T. Colestock '96, former professor of history at the college, in the form of a covered dish supper, before which the group sat under the trees in his beautiful yard. His home is at 1711 48th Ave., N. An honor table was prepared for the graduates of the '90's. Dr. John I. Woodruff '90, who taught for forty-seven years at Susquehanna University, was at this table along with Dr. Colestock '96 and Mr. W. V. Oglesby x'95. Mr. Charles Newell x'91 was unable to be present as he has been seriously ill. He was presented with a growing plant by the Bucknellians. Dr. Devitt Acad '97, Hon. '28 and Mrs. Devitt left the city before this meeting. They were spectators at the Festival of States parade, however. The Headlands (Sarah Walters '09) of Slippery Rock, Pa., have been here all winter. They prepared the local by-laws for our club. The sisters of "Rube" Shrum '08 and of Tyson '11 were with us. Mr. and Mrs. Eugene Lanning, parents of Dorothy Lanning, a student at Bucknell, joined our group. The Kamenskys of Dunedin, unable to come, sent over a baked ham by a son. They have a son at Bucknell at the present time. Mrs. Addison Bowser, seated also at the honor table, reported that her son, Arda '23, who was a well known son of Bucknell, has been seriously ill with coronary thrombosis in Havana, Cuba. He is better at this writing.

The St. Petersburg group send greetings to their old Bucknell friends and we hope to greet others who may visit our city from time to time.—RUTH STEPHENS PORTER '05, *secretary*.

Syracuse

The Syracuse Club held a Bucknell birthday party on February 5. Although only sixteen persons were present, the affair was rated a success. The Club approved of an Alumni Fund. May 7 was set as the date of the next meeting.

Trenton

The Bucknell Alumni Club of Central New Jersey held a Charter Day Celebration in the Mary Gray Tea Room at Trenton on February 5. President Paul M. Humphreys of Hightstown, N. J., presided. Thirty-nine members and guests were present. Dr. Harry Redcay Warfel '20, director of admissions at Bucknell, was the guest speaker.

Charles Coleman '14, chairman of the Nominating Committee, presented a report to the Club, which proceeded to elect the nominees by a unanimous vote. The list of officers is as follows: president, Paul M. Humphreys '28; vice-president, Louis Russo '33; secretary, Mrs. Elizabeth Hahn Sprout '18; treasurer, Mrs. Frances Aumiller Murphey x'27; members of the executive committee, 1-year term, Charles Kushell '27; 2-year term, William Peebles '38; 3-year term, Foster Jemison '24.

York

The York Club met at the West York Inn on the evening of February 5 with 103 persons present. The dinner was preceded by a reception for President and Mrs. Spencer. ". . . everyone received Dr. Spencer enthusiastically. In fact we all lost our hearts to both Dr. and Mrs. Spencer."

Harry Andrews '19 led the group in singing several Bucknell songs, Mrs. Ruhl playing the accompaniment. An instrumental quartet furnished entertainment during the meal.

Judson Ruch, Esq. '33 presented two resolutions, which were passed. They were:

1. That the office of historian be created and the person holding the office become a member of the executive council. 2. That the Bison Club representative become a member of the executive council.

New officers elected are: president, Mrs. Carrie Smithgall Ebert '25; vice-president, Harry Andrews '19; secretary, Arline Baumeister x'22; treasurer, William Thomas '43; historian, Mrs. Betty Fleckenstine Minnich '41; executive council, Emerson Jenkins '25 and Mrs. Henrietta Hostetter Gulden x'39.

Retiring President Walter Ranck x'27 then presented the Club Charter to the new president. Mrs. Ebert made a short acceptance speech.

Lost Alumni

ATTENTION, ALUMNI!

BELOW, arranged by classes, are names of Alumni who apparently have moved and have not notified the Alumni office. No doubt some of these are deceased. Certainly many of them are known by Alumni who receive this publication. We are anxious to cut the number of *Lost Alumni* down to the minimum. Won't you look over this entire list and write the Alumni office immediately, before you have time to forget, giving addresses or information which may lead to addresses. This will be a real service to Alma Mater.—ED.

1930

McCaughan, Elizabeth A.
McNally, John L.
Morgan, Winfield S.
Murray, Starrett K.
Packwood, Thomas S.
Rabinovich, Heiman
Reighard, Edwin
Roberts, Grace I.
Ryan, William F.
Stringer, Frances
(Mrs. DeWitt Clinton)
Stroh, Edward J., Jr.
Welliver, Helen M.
Williams, A. Ross

1931

Ball, Ruth
(Mrs. Edward S. Davis)
Bitner, Vivian
(Mrs. Philip S. Keissinger)
Christy, Martin B., Jr.
Clark, Adelaide M. P.
(Mrs. A. L. Rozelle)
DeChant, Burton F.
Decker, Maxine I.
(Mrs. Ray Hyde)
DeLancey, W. R.
Edmunds, Elizabeth
(Mrs. W. A. Stinson)
Edmunds, Phyllis
Fries, Elizabeth R.
(Mrs. Paul Endy)
Garrett, Agnes O.
Haimowitz, Harry G.
Hughes, Marion R.
(Mrs. Richard L. Wilson)
Humphreys, Richard F.
Jablonski, Clement C.
Jackson, Lyle
Jacobson, Alice E.
Jeckel, Frank P.
Jennewine, Herbert C.
King, Anna E.
Konkle, C. Allen
Law, Elizabeth
(Mrs. Lowell Reed)
Lehman, John F.
Linkfield, John
McKaig, Emily P.
(Mrs. W. Harris Huling)
Manon, Virginia M.
(Mrs. Frank P. Jeckel)
Mathewson, Grace D.
(Mrs. William H. VanLengen)
Meadowcroft, C. W., III
Minich, Esther
(Mrs. E. Kirby Lawson, Jr.)
Murray, Gladys S.
Ramsey, Russell W.
Schultz, W. A.
Slate, Anthony G.
Sweitzer, Robert R.
Taylor, John H.
Vonada, Edwin E
Wilson, Harold W.
Yust, Harlan F.

1932

Anderson, Mable E.
Andrews, Percy J.
Bailey, Mary W.
(Mrs. Robert R. Koch)
Bair, Josephine H.
(Mrs. George C. Winterling)
Beard, Eugene R.
Bing, Russell E.
Boerner, Alfred V., Jr.
Chenoweth, William J.
Christian, Ruth
(Mrs. Paul H. Twaddle)
Cohen, Bertram
Corbett, Alice
(Mrs. Harry A. Gault)
Cox, Sanford W.
Flint, Dorothea
(Mrs. Edwin F. Wood)
Frazee, Alice J.
Fry, Esther M.
Glasser, Howard C.
Garvey, Eddie
(Mrs. Eddie G. Walter)
Grubb, Frank A.
James, Ruth A.
(Mrs. Harold L. Walker)
Jennings, Edward C.
Krueger, John W.
LaFerrara, Nicholas M.
McManigle, Robert B.
Moyer, Jean L.
Patterson, Edgar L.
Rishell, John C.
Sacks, Harry E.
Saeger, James L.
Shafer, Alice E.
(Mrs. John L. McNally)
Shepler, Philip W.
Spadafora, Emil V.
Tomb, Eleanor L.
Tomb, Helen K.
Wagner, Edna
Watson, John M.
Wetzel, Ray
White, William J., Jr.
Williams, Flora W.
(Mrs. Walter R. Moore)

1933

Adams, Richard L.
Arman, Walter H.
Baker, Ruth
Bill, John R.
Brohme, Barbara
(Mrs. James Sickles)
Brown, Sherwood O.
Bryan, Woodrow B.
Cannizzaro, Joseph J.
Casper, Albert E.
Clapp, Mary A.
Conway, Clare
(Mrs. Nicholas Menshih)
Grauer, Ernest A.
Grazel, Raymond J.
Griffiths, David L.
Hedge, Thomas L.
Ingram, Grace E.
King, Elsie E.
Klase, Bernard M.
Maloy, John D.
Marks, James W.
Maximovicz, Charles J.
Meyer, Lucille M.
Miller, Helen E.
Munson, Violet
(Mrs. Frank Cathers)
Porter, Ruth E.
Pursel, William T.
Rohling, Walter
Sensen, Alma M.
Simpson, James P.
Skomsky, William
Smith, James F.
Spatz, Conrad C.
Streamer, F. Ethelyn
(Mrs. F. Ethelyn Mechesney)
Strock, Edward C.
Walker, Harry
Ward, John C.
Williard, Myles J.
Wood, Edwin F.

1934

Beacom, Sarah E.
(Mrs. Milo O. Nelson)
Birks, Wynifred E. N.
Bischoff, Margaret
(Mrs. John Y. Stanfield)
Brough, Harold J.
Brown, Harriet A.
Burns, Kathryn C.
Carlomagno, Thomas G.
Cohen, Irving
Cutler, Robert B.
Dabbieri, P. V.
Dorson, Anne R.
Druckemiller, Dorothy
(Mrs. Charles A. Gass)
Dunlop, Bonnie S.
Ematat, Samuel C.
Falivene, Henry
Ferguson, Esther E.
Fisher, Harold E.
Fox, Charles J.
Ganzemuller, Evelyn
(Mrs. Harry E. W. Fenton)
Gedrich, Leah
Grace, James E.
Griffiths, John E.
Haroldsen, Frances R.
Helsby, George P.

Hepler, Thomas J.
Heydrich, Edward D.
Huntley, Francis E.
Johnson, Howard J.
Kielb, Joseph V.
Kopp, Oliver M.
Lindig, Kathryn
Lundin, Lillian E.
Michelson, Alfred A.
Olney, Margaret A.
Phillips, James W.
Ramsey, Gifford F.
Roeth, Evelyn
Safford, Allan W.
Scheid, Frank
Seymour, Harold
Shaffer, Maxwell
Shiskin, Julius J.
Stranko, Michael J.
Thomas, Robert C.
Tuman, Nathan N.
Veckman, Mark G.
Walsh, Robert R.
Wardrop, James M.
Welinsky, Irving H.
Wilhton, Irving M.
Willis, Donald G.
Wolfe, Ellen M.
(Mrs. Byron H. Elder)

1935

Beals, Richard L.
Bentley, Sue H.
Blacker, Henry
Carlisle, Charles A.
Cohen, Florence J.
(Mrs. Bertram Cohen)
Davis, Hugh W.
Dillon, Mackin R.
Ernstein, Clara
Ernstein, Helen
Forsht, John F.
Gross, Lenore E.
(Mrs. John W. Hoffa)
Hindennach, Ruth S.
Hirsh, Rebecca
Hughes, Gailard S.
Joyce, William F., II
Kashmer, John M.
Kessler, L. Robert, Jr.
Long, Virginia
(Mrs. Jerome Stone)
McIlwain, Janet J.
(Mrs. Vincent L. Cramer)
Mann, Mildred
(Mrs. Harry W. Rementer)
Massey, Mary W.
(Mrs. H. W. Hargreaves)
Millikin, Jane
(Mrs. Charles H. Abbott)
Moody, Dorothy M.
Nayfield, Chester L.
Pernetti, Hector A.
Peters, F. L.
Sanford, Isabel H.
Straub, Russell E.
Sutman, Alice E.
Todd, Virginia K.
(Mrs. James M. Black, Jr.)
Walter, William L.
Ward, John P.

1936

Bachman, Margaret P.
Barrows, Earl W.
Betts, Mary E.
Chamberlain, Lawrence E.
Cook, E. Alvin
Dickerman, Frederick A.
Eicher, Joseph W.
Granelli, John A., Jr.
Jury, Webster
McBride, Dorothy
(Mrs. James T. Dodge)
Meade, Willis A.
Millard, Joseph E.
Paden, Inez E.
Pethick, Robert V.
Pocius, Martin A.
Quinby, R. V.
Reznichak, J. T.
Rockwell, Marie C.,
(Mrs. Norman P. Bate)
Silowitz, Milton J.
Solyum, Phyllis V.
(Mrs. H. S. Lane)
Walker, Charles E.
Wertz, Helen D.
Zakorka, Joseph P.

1937

Broomhall, Sarah
(Mrs. Edward Frank)
Cherrington, Ruth B.
Crum, Georgiana
(Mrs. A. Glynn Esch)
DiPetrillo, Estelle E.
(Mrs. Harold J. Conklin)
Downing, James N.
Foltz, Elwood L.
Golden, Thelma L.
Hanisky, James T.
Howell, Clifford B.
Jacobson, Milton
Kattenbach, Charles W.
Kidd, William W.
King, Paul W.
Kitchin, Miriam T.
(Mrs. Thomas Buida)
Koronski, Stephen
Lipps, Harold A.
McLeister, John, Jr.
Marshak, Lyetta
Michaels, Richard L.
Malloy, Emmet M.
O'Brien, John B.
Raphael, Hannah C.
Remaly, Beatrice M.
Robertson, J. Howard
Seaton, Adelaide O.
Seely, Constance
Sullum, Lester L.
White, John F.
Wilson, Huan F.
(Mrs. Bernhard Rodtwitt)
Wolfe, Agnes R.
(Mrs. Alan Conway)

1938

Beers, Phyllis M.
(Mrs. Malcomb MacDonald)
Beers, Robert O.
Derrick, Bernard E.
Dobosinski, Walter W.
Freeman, Daniel W. (formerly Freidman)
Gardner, Maurice E.
Heisen, Aaron J.
Hensley, Charles F.
King, Grace M.
(Mrs. Robert H. Dymond)
Lancashire, George F.
Lilley, Mary L.
Meyer, John H.
Murwin, William J.
Owl, Charlotte B.
(Mrs. Blue O. Williams)
Parker, John (formerly Petrilak)
Rockwell, Francis G.
Smith, Edwin W.
Thomas, Mahlon R.
Vrabel, Edward

1939

Andrews, Arnold R.
Arny, Louis W., Jr.
Baranzelli, Alda M.
(Mrs. Tracey S. Holmes)
Bawden, H. Elizabeth
Birschtein, Benjamin
Blum, William F.
Daniels, Harry H.
Delluva, Adelaide M.
Farmer, Kenneth C.
Fine, Margery
(Mrs. Charles R. Plum)
Gardner, Jane C.
Grossman, Howard B.
Heffner, Carl B.
Higgins, Ruth B.
Hughes, Margery E.
Hughes, Paul W.
Keiser, Charlotte L.
(Mrs. Charles N. Malick)
Koronski, Barbara
Lasher, Harold S.
Liebensberger, Sara L.
(Mrs. Thomas W. Cann, Jr.)
Lucas, Katherine
Lynn, John P.
McDonough, Thomas F.
McHugh, Donald P.
Malachesky, Frank A.
Meltzer, Ray
Morgan, Helen S.
Moser, Franklin W.
Perrin, Margaret S.
Possessky, Kay H.
Rea, Vera M.
(Mrs. Paul T. W. Strub)
Rees, Margaret E.
Rogel, David
Rosenberg, Jack
Schurtz, Victoria A.
Strub, Paul T. W.
Thompson, Laura J.
White, James A.
Zehner, Mary
(Mrs. John F. Sammel)

1940

Chicknosky, Stanley L.
Conlon, Joseph P.
Davis, James B.
Fehl, Noah E., Jr.
Ferguson, Frank C., Jr.
Hall, Agnes M.
(Mrs. Eugene E. Leviness)
Kovski, John
Kyle, Lorena M.
(Mrs. Thomas Molineux, Jr.)
Lepperd, A. Ruth
Levinson, Leonard
Lewis, Charles F.
Marcus, Celia
Marks, Franklin J.
Miller, Frederick A.
Morgan, Lilian
Mulford, Helen
(Mrs. Thomas M. Dugan)
Pauly, H. Almarin
Thomas, Dorothy M.
Thomas, Leighton J.
Wazeter, Alexander J.

1941

Brooke, Jane W.
(Mrs. John A. Farnsworth)
Buchl, Marion I.
Dietz, Anthony G.
Fidler, William J.
Long, Lyle J.
Menaker, Gertrude E.
(Mrs. Jay L. Segal)
Primm, Viola A.
(Mrs. John B. Verdier)

1942

Benscoter, Betty M.
Bonawitz, Warren A.
Brown, Hazel B.
de la Vega, Laurence O.
Heacock, Mary A.
(Mrs. Robert A. Kulp)
Hoffman, Charles M.
Krapf, Shirley M.
Leonard, Mary V.
McDonald, Eugene M.
Mankiewicz, Edward J.
Ready, Donald A.
Robbins, Ivor I.
Rogers, Eugene L.
Schreiber, Charles
Schuessler, Oscar P., Jr.

1943

Cairns, Catherine A.
Cubberly, Charlotte
(Mrs. Ben Franklin Hardaway)
deForest, Marjorie B.
Fries, E. Laverne
(Mrs. James F. Pilkertop)
King, Arnaud M.
O'Malley, James C.
Parmelee, Mary F.
Shake, M. Jean
Snyder, Adelene E.
Stetser, Dana G.
Stone, Nina J.
(Mrs. Daniel M. Hugus)
Walton, Clara J.
(Mrs. Calvin L. Clemmer)
Warner, Daniel R.
Wilson, Robert C.
Wood, Millicient J.
(Mrs. Arthur K. Bower)
Zernow, Olga

1944

Bittner, Dorthea C.
Jones, John P.
Kerk, Stanley M.
Lins, Richard W.
Raudenbush, John E.
Thompson, George W., Jr.

1945

Iserman, Carol D.
Mercier, George E.
Meylach, Gloria
Rogers, Norma
(Mrs. Richard W. Westneat)
Swayze, Jean D.
(Mrs. Wilford R. Porter)
Westneat, Richard W.

1946

Allen, Mary L.
(Mrs. Melvin F. James)
Galloway, James
Green, Mary L.
(Mrs. George K. Woodworth)
Henson, Lois M.
Ice, Jackson S.

Class Reports

THE following material has been prepared by class reporters. Other classes are arranging for such reports and it is hoped that before long all "personals" will be published in such form.

Information on members of classes for which reporters have not yet been appointed is provided in this issue of the ALUMNUS under the usual headings: "Marriages," "Future Bucknellians," "Completed Careers" and "What Bucknellians Are Doing."

1893

Class Reporter: MRS. CARRIE LLOYD (GEORGE C.) HORTER
Worcester, Pa.

Arthur F. Gardner after leaving Bucknell taught two years at Peddie, did graduate work at Cornell and until 1936 taught in the Schools of Troy, N. Y. He is now living, retired, in Factoryville.

We regret to learn that **Carrie L. Geary** of Carbondale is "almost blind."

M. Florence Pannebaker x'93 studied law at the University of Pennsylvania, has traveled extensively and is now living in Virgilina, Va., spending her winters at the Hotel Jefferson in Richmond.

John W. Ivens x'93 was graduated from Princeton in 1893 and is practicing law in Red Bank, N. J.

Flora M. Clymer I'93 has been carrying on a fine work as pastor of the Greenwich Light Baptist Church in South Philadelphia for many years.

Mrs. George C. Horter **(Carrie V. Lloyd)** after serving as pastor's wife for thirty-two years in churches of three states, is now living in Worcester on the Roy W. Schiverker estate, where the Heysham-Horter friendship is continued.

E. C. Pauling, founder and pastor of the Temple Baptist Church of Lynn, Mass., is in good health and still preaches every Sunday. He also writes on theological subjects and current events for religious publications and local papers. His note to us closes with, "Bucknell has a warm place in my heart. God bless Bucknell."

1909

Although I have written the class notes for this issue, Mrs. **Sarah Walters** Headland has been appointed as our class scribe and will be in charge of future reports in the ALUMNUS. Please send news to her at Slippery Rock, Pa.—"Walkie" (Mrs. Myrtle Walkinshaw Shupe).

'09 has a lost and found list and the person at the top of the list is **Lillian Turner.** Is she in Richard's room? It seems that quite a few alumni received letters from her —and answered—and when comparing notes, quite a few wonder where she is now.

David W. Moore "Mike," was dead for years yet I received an interesting letter from him last year. He is at 290 Westminster St., Providence, R. I.

There's **Katherine Heinen** Colvin, who lives at Milton up the River, and **Charles Hilbish,** Supt. of Northumberland Co. Schools, who lives down the River, and I never saw them until June 1946—after 37 years. I live 185 miles away. Lewisburg and Bucknell mean more to me than either Greensburg or Saltsburg. I suffer intensely from a disease which I have called *campusitis.* There are others.

Have the classmates wondered about the 3 Sweet Peas who entered in 1905? They were Peg, Pat and Polly. **Peg Webb** became the first wife of Charles C. Fries and is now deceased. **Pat Alyea** spent her last 3 years at Smith and has therefore not identified herself with the Bucknell alumni. However, she says, "I did have *one happy year* at Bucknell." After teaching Latin for 8 years she became Mrs. L. M. Wood (56 Dryden Rd., Upper Montclair, N. J.). She has 2 daughters, Barbara Ann (20) and Betty Jane (26), who is now Mrs. R. D. Hamilton with 3 children. Will **Polly Burgess** (Mrs. Wilson Staver, New Milford, Conn.) please note.

I have sent out quite a few letters, especially to those who are lost to the Alumni files.

Albert Poffenberger is the only "grad" whose signature is not in my graduate book. Why? He was delivering "Goethe's Ideal of Culture" when the book passed his seat on the platform in Commencement Hall, 3rd floor of Old Main, on June 23, 1909. And he will not answer my letters, lest I get that signature.

Will all '09ers please rally around your officers, **"Walkie"** as president and secretary-treasurer, **"Newt" Fetter** as vice-president and **Chas. Hilbish** as treasurer? Each one present at the Centennial Class Reunion in June 1946 contributed $1.00 and each one not present is asked to do likewise. When answering '09 letters, please make an enclosure, and thus there is a Class Fund for the use of the secretary for correspondence and for use at the next three reunions —1949, 1954 and 1959. I plan to be present at each one—*Deus volens.*

1927

Reunion Year

Class Reporter: EVELYN H. DEEN
98 Brown St., Lewisburg, Pa.

To date, April 10th (deadline press date for the ALUMNUS), many questionnaires have not arrived. Of those that have reached your reporter (58), thirty-three are planning to return for the class reunion. We are sorry the other questionnaires are not here to include in this report. The majority of these prefer to meet for a class luncheon on Saturday noon. When more replies arrive, the committee will decide on a time most convenient for the largest number and will give this information to those planning to attend.

John Allsworth already has reservations for the reunion. He is coming all the way from 906 Northwest Avenue, Peoria, Ill.

John is interested in contacting any other Bucknellians who live near him.

Henry Higby, supervisor of education for the federal reformatory at Petersburg, Va., plans to come and introduce his daughter Jeanne to her future "Alma Mater."

Minnie V. MacLean of Westfield, Pa., will be with us in spirit. She has been unable to work for the past two years because of an injury which has caused arthritis of the spine.

Florence Parmley ("Shorty") of Mahanoy City, Pa., is coming for our fourth reunion with all her well-known pep. She suggests that we wear as name tags former snapshots of 1927—"just to see how much we really have changed." In the case of those who can't come, she further suggests that messages be sent to be read at the reunion luncheon.

August Riesmeyer of 107 Kenwood Lane, Collinsville, Ill., will be here for the 20th anniversary of the Class of '27.

George Bailey, now a professional entertainer, of Freeport, Pa., is coming with "Mum, Bruce, Arthur, Elizabeth, and Ellen Jane."

Harold Webber, Class Chairman, is now asst. production manager for Chef Boy-Ar-Dee Quality Foods, Inc., at Milton, Pa. He lives at 20 S. 7th St., Lewisburg, Pa.

Evelyn Deen, Class Reporter, is a counselor at the Bucknell Veteran's Guidance Center. She received her M.A. at Bucknell in June 1945.

In New Jersey these are making plans to attend the reunion: **Kathryn Gaventa**, of Pedricktown, **Caryl Dutton Slifer** of Woodbury, **Frances Aumiller Murphey** of Trenton, and **Samuel Convery** of Perth Amboy.

In New York still others are making preparations for June 6 and 7. They are: **Stuart Bean** of Addison, **Elizabeth McCracken Siess** of Long Island, **Joseph Laucks** of Hicksville, and **James Hulick** of New York City.

Mary Konkle of 4435 Albemarle St. N. W., Washington, D. C., is hoping to be with us at the reunion.

Still other classmates who live in Pennsylvania and plan to return are: **Gilbert Bennett** of Hanover, **Robert Dill** of Norristown R. D., **Clyde Foose** of Williamsport, **Paul Garrett** of Manchester, **Fegley Hopp**, **Carl Geiser** and **Earl Gill** of Lewisburg, **Herbert Heim** of Harrisburg, **John Hobart** of New Cumberland, **Walter Hufnagle** of Catawissa, **Dickinson Johnson** of Camp Hill, **Charles J. Kushell, Jr.**, of Yardley, **Stanley McCaskey** of Pittsburgh, **Grace Milhous Merrick** of Kennett Square, **Clarence Mutchler** of Mansfield, **Edith Womer Reichard** of Allentown, **Harry Ruhl** of New Freedom, **Jane Shrum** of Philadelphia, **Elizabeth Haslam Siller** of Palmerton, **Oscar Smith** of Carmichaels, and **Catherine Walter** of Milton.

Keep sending in the news to your reporter. If there isn't space in the current ALUMNUS, there will be room in a later issue. Also, keep sending your changes of address. Five classmates, whose whereabouts were unknown, have been located through your efforts. Will the rest of you supply the addresses of the others?

1928

Class Reporter: MRS. LORINNE MARTIN (H. M.) MARSH

25 Oakley Ave., Summit, N. J.

Having been "drafted" by my husband to serve as class reporter, I'm tackling my first assignment with very little in the way of news. However, the Alumni Office has sent along a number of changes of address, to which I'll add a few "personals."

Mrs. Robert A. Devereux (nee **Dorothy E. Wolverton**) has moved from Costine, Me., to 244 Kent Place Blvd., Summit, N. J.

Mrs. R. G. Daggs (nee **Mary A. Dwyer**) has moved from Pottstown to Apt. D, 10 Adain St., Goldville, Fort Knox, Ky.

Mrs. Robert W. Dill (nee **Eleanor Miller**) has moved to Butler Pike, R. D. No. 4, Norristown.

Clifford H. Drum has moved to Guilderland Center, N. Y.

Albert K. Foster has moved to 767 Midland Ave., York.

Mrs. Rex Garrison (nee **Eizabeth Hettinger**) has moved from Bridgeton, N. J., to 117 Magnolia Ave., Wildwood, N. J.

Mrs. John R. Gilmour (nee **Elizabeth A. James**) has moved to 517 Berkeley Ave., Orange, N. J.

Miles Huntingdon has moved from Camp Hill to 300 Elm Ave., Hollidaysburg.

Dr. **E. James Morrissey** has moved from Bethlehem to 230 N. 5th St., Reading.

Mrs. Orren Weiss (nee **Marion H. Higgins**) has moved to 1002 Harrison St., Frenchtown, N. J.

"**Bernie**" **Priemer**, Executive Vice President of the Bucknell Metropolitan Alumni Association (New Jersey Branch), holds a very responsible position with the Metropolitan Life Insurance Company, where he is Engineer in charge of technical problems. He and Mrs. Priemer are residents of Englewood, N. J. Their daughter, Gretchen, is registered for Bucknell, Class of 1960.

George Timm (Timmy) and "**Shorty**" **Long** are hard working engineers for the New York Telephone Company, where their Bucknell training seems to have stood them in good stead.

Frederick Fox, Jr., is an executive of R. H. Macy & Co., where he is the head buyer of electrical appliances and woodenware. While kept busy fourteen hours a day between the office, commuting, and traveling in the company's interests, Fred has found time to raise three fine boys, Freddy 16, Richy 8, and Allen 6. He and Mrs. Fox, the former **Mae Pysher** (B. U. School of Music), live at 130 Whitridge Road, Summit, N. J.

This completes my contribution to the June issue. Please send me some material by the time the next one rolls around. News about yourself or any of our former classmates will be welcomed.

1942

Reunion Year

Class Reporter: RICHARD M. GRAY
502 Pleasant Place, North
Philadelphia 19, Pa.

Kenneth R. Bayless is a student at Dickinson Law School, Carlisle.

Allen W. Beck, married (last Spring) to Dorothy Short '45, is living in Philadelphia, working for a paperboard manufacturer there.

Mary LeAnne Boyle is Assistant Personnel Director for Atlantic Refining Company in Woodstown, N. J.

Marjorie Clayton Burns has a daughter, Bonnie Lee, born August 2, 1946. Lt. W. Thomas Burns '43 and Mrs. Burns live at 609 Columbus St., Lake City, Fla.

William C. Byrnes and **Eleanor Greene Byrnes** '43 have a son, Richard, born last Fall. They are living in Margate, N. J. Mr. Byrnes is starting up his own business . . . express trucking between Philadelphia and Atlantic City.

F. William Carson and **Betty Thomas Carson** have a daughter, Patricia Ann (born last Fall). The Carsons are living in Mishawaka, Ind.

Carol C. Goodwin is doing therapeutic work at a Veterans' Hospital on Long Island, N. Y.

D. Elizabeth Grim, discharged from the Army Nurse Corps, is a nurse in a New York City hospital.

Madeline Morgan Holler and **Clyde Holler** x'42 are at home at 603 Grove St., Galion, Ohio.

Janet House Cloke is working for the magazine, *Retail Home Furnishings*, in Philadelphia.

Harry V. Johnson is residing in Harrisburg, where he works for The Bell Telephone Company of Pennsylvania.

A son, David Randolph, was born to Mr. and Mrs. Philip M. Edge, Jr. (**Jacqueline Martin** x'42) July 11, 1946. The Edges live at 25 Myrtle St., Hampton, Va.

Jean Salisbury Miller is in Dallas, Texas, with her husband, Lt. Paul Miller, U.S.N.

Mary Gallagher Nolan and **Martin J. Nolan** have a 16-month-old son. They are living in Lewisburg, where Mr. Nolan is managing the down-town bookstore of the Royal Stationery & Supply Co.

Eugene B. Nicolait is studying musical composition at Juilliard School of Music in New York.

Mr. and Mrs. Edward K. Cromwell (**Jean G. Pearce**) announce the birth of a daughter, Marilyn Louise, November 11. 1946. The Cromwells live at 106 S. Main St., Middleboro, Mass.

Mr. and Mrs. **Harvey P. Pettit** (**Mary E. Beidler** '43) have a daughter, Barbara, born last October. Their address is 405 Union Ave., Bound Brook, N. J.

First Lieut. **Robert C. Puff**, married to **Isabel P. Clark** '43, is a doctor in the Lyons Veterans Hospital in New Jersey.

Elizabeth Lee Riegner is teaching school in Philadelphia.

Jane A. Salisbury is in the Business-Production Department of N. W. Ayer & Son, Inc., advertising agency in Philadelphia.

Frederick O. Schnure will be married to **Elsie Miller** '45 on June 14. Mr. Schnure

is working for Westinghouse Co., will move from Pittsburgh to Cleveland shortly.

Robert O. Shaffer is personnel manager for a laundry chain in Allentown. He and **Marilyn Eppley** '43 were married about 18 months ago.

Donald H. Sholl and Mrs. Sholl (**Jane Bold** '43) are residing at 177 Briar Hill Road, Woodbury, N. J. Mr. Sholl is employed in the Copy Department of N. W. Ayer & Son, Inc., Philadelphia.

Doris Green Teter, married last Fall to **Robert Teter** '41, is receiving mail at 251 S. 41st St., Philadelphia.

Gilbert H. Unruh and **Jane Thompson** Unruh '43 are living in Philadelphia. Mr. Unruh, discharged from the U. S. Marine Corps, is working for Container Corporation of America.

Herbert Walter Wilkinson recently left Philadelphia for a sales job in central Pennsylvania. He and Mrs. Wilkinson (**Anne Dunkleberger** '41) have a daughter, Anne Dee, born November 21, 1946.

John H. Wilkinson is employed by Carnegie-Illinois Steel Company in Pittsburgh.

Mary Forrest Wilkinson and **Theodore Wilkinson** '41 are living in Lancaster.

New addresses: **Harry F. Bolich**, Hershey Junior College, Hershey; **Douglas W. Burt** x'42, The Burt Company, 38-44 Washington Ave., Endicott, N. Y.; Mrs. Gerald L. Cochran (**Jean A. Koebley**), 9 Fern Pl., Baltimore 20, Md.; **H. Keith Eisaman**, 11108 Detroit Ave., Cleveland, Ohio; **Richard M. Gray**, 502 Pleasant Pl. N., Philadelphia 19, Pa.; **Gilbert P. Holt**, 7313 Blair Rd., Washington 12, D. C.; **James E. Ingraham**, 439 Roycroft Blvd., Snyder 21, N. Y.; Mrs. Sidney M. Newcomb (**Laurel E. Herrmann**), Spring Valley Rd., Green Village, N. J.; Mr. and Mrs. **Arthur P. Schalick**, Jr. (**Nadine H. St. John** x'42) 1 N. Rumson Ave., Margate, N. J.; **Abert W. Shafer**, 634 Penn St., Camden, N. J.; Mrs. Richard C. Shultz (**Beverly Starr** x'42), 736 Hampton Ave., Schenectady, N. Y.; **Keneth R. Strittmatter**, New Freedom, Pa.; **Robert J. Templeton**, 58 Graham Ave., Wilkes-Barre; **Earle F. Thomas**, 612 W. 144th St., New York 31, N. Y.; **Paul H. Trebilcox**, 306 Pennsylvania Ave., Oak Ridge, Tenn.

1944

Class Reporter: Elizabeth Ann Baush
6841 Gorsten St., Philadelphia 19, Pa.

Our first report was completed too early to include the June weddings, but there have been several classmates to walk down the aisle earlier in the year. **George Morgan** and Iona Keyser were married in the First Baptist Church in Northumberland on February 22. They plan to live in Painesville, Ohio, where George is employed as a chemical engineer with the Diamond Alkali Company. Also this Spring, **Janie Weber** became Mrs. **Joseph Culbertson**. May 10 was the wedding day of **Kathryn Stevenson** and Robert Barclay; they will be living in Washington where Bob has a position with the Government as an economist.

In the ranks of those who are students still, we find that Philadelphia's medical schools claim quite a few Bucknellians; among the '44's are **Jack Rodgers** at Jefferson and **Frank Burns** and **Charlotte Waters**, who are Juniors at Temple. As a matter of fact it's not at all unusual to run into at least one Bucknellian a day in Philadelphia. We saw **Bob Kevorkian**—now the Reverend Robert Kevorkian—on Walnut Street this week. Bob is living at 3526 Indian Queen Lane. N. W. Ayer's (this city's advertising mecca) is a favorite gathering-place for Bucknell's former journalists and editors. '44 is represented by **Kitty Stevenson**, who is a Buyer in the Art Department. Nearby, at the Curtis Publishing Company, is **Dottie Heller**. The oil companies too have their B. U. representatives: **Fay Myers** has a position in the Economics Department, and **Betty Baush** is a secretary-interpreter-translator in the Foreign Sales Department of The Atlantic Refining Company. **Hank Mansell** has just started in the Personnel Department of the Sun Oil Company, where he is taking their training course.

The list of employers is a varied one: **Anne Rubin** is a secretary to one of the officials of the Franklin Institute; **Jim Kennedy** has recently joined the Philadelphia Sales Office of the American Thread Company; **Ginny Sortore** is working at the YWCA in Chester.

But leaving this city, we hear that **Helen Wachtel** is an airline hostess for TWA. In New York **Lynn Valentine** is doing research work in the Central Research Department of the McCann-Ericson publishing company. Mrs. Bernard M. Blaum (**Phyllis Kempinski**) teaches English in the Danville High School. She and her husband are living at 336 Blackman Street in Wilkes-Barre. **Bill Schnure** has an engineering position with the Bethlehem Steel Company in Johnstown, Pa. **Cecile Silverman**, a student at the School of Social Service at the University of Buffalo receives her mail at 2300 St. Paul Blvd., Rochester, N. Y. The Rev. and Mrs. **Earl R. Grose** are living at the Weirton Christian Center in Weirton, W. Va., where the former is director of the athletic program. **Joseph Bennett** (x'44) holds the position of Office Manager for the Celanese Plastics Corporation in Chicago. Another Westerner is **Tommy Walker**, who, with his wife, lives in Sun Valley, Idaho. The **Wayne E. Steeles** (better known as Bud and Maggie) live in Syracuse, N. Y. while Bud finishes his college work. **Jean Acker** is back in her home town of Stroudsburg. **Dotte Sonn**, who has been with the General Foods Corporation in Hoboken for over a year, has recently become secretary to Dr. H. M. Campbell, Director of the Food Technology Laboratory.

There have been several additions to the list of future Bucknellians. The William Palmers (**Dot Bunnell**) sent announcements on February 8 of the birth of their daughter, Ethelind Ann. **Mary Shreve Harper** and husband Herb announced the arrival of Jeffrey Charles Harper on February 23. Also among the newcomers are the twin daughters, Corinne and Patricia, of the **Edward J. McGowan's**, born December 19, 1946.

In the "New Address" department we have quite a few changes to note. Mr. and Mrs. Paul E. Kuhl (**Florence Fitzcharles**) live at 41 Prospect St., Trenton 8, N. J. The Robert A. Nelsons (**Fae Lepley**) are at 241 W. 3rd St., Williamsport, Pa. **Milt Velinsky's** residence is 667 Sheridan Avenue, Plainfield, N. J. West Henrietta, N. Y.—East River Road—is the home of **George F. Clark** (x'44). **Leonard E. Miller** (x'44) lives at 1125 Mahantonga St., Pottsville, Pa. The Robert A. Douglas' home (**Gini Cushing**) is in Waynesboro, Va., at 632 South Wayne St. Mr. and Mrs. J. H. Richter (**Ruth Maier** x'44) have recently moved to their new home at Sugartown and Monument Rds., Malvern, Pa. Mr. and Mrs. W. F. Muncaster (**Frances Olsen**) are living at 167 Cook Ave., Salem, N. J. 126 Prospect Place, South Orange, N. J. is the address of Mr. and Mrs. Frank E. Mendes (**Ruth Smith**). Mr. and Mrs. Robert Whitehead (**Carol Sproul** x'44) are at home at R. D. No. 1, Hecktown, Bethlehem, Pa.

1945

Class Reporter: Barbara Dyer
1119 Ridge Ave., Steubenville, Ohio

Mrs. Edward R. Jobson, Jr. (**Joan C. Ohlrogge** x'45) receives mail at Box 746, Williamstown, Mass. She is employed in the Alumni Office at Williams College, where her husband is a student.

Mr. and Mrs. **John Baker** (**Helen Grim**) have named their son, born March 3, 1947, John Grim Baker. The Bakers recently moved to their new home, 401 West Hillcrest Blvd., Monrovia, Calif.

Ruth Everett MA'45 was granted a fellowship by the Institute of International Education, New York City, and is now continuing her graduate studies at the University of Paris (Sorbonne). During a semester vacation, she and **Gladys Filippone** traveled through Switzerland. Ruth is staying at Chambre 346, Fondation des Etats-Unis, 15 Boulevard Jourdan, Paris 14e, France.

John T. Magill, Jr. and Gladys Young, who were married October 13, 1946 in the Grove Presbyterian Church, Danville, receive mail at Jack's business address, Montgomery Ave., Danville.

Mrs. **William H. Schnure** (**Anne Kloss**) is living in Johnstown at 412 Second Ave.

Mr. and Mrs. **Richard W. Lowrie** x'46 (**Marian L. Murachanian**) are making their home at 184 Beech St., Belleville, N. J.

Richard A. Brumberger, 60 Milton St., Maplewood, N. J., is associated with the chemical sales of the United States Rubber Company, Naugatuck, Conn.

William Lawder's new address is 320 Sheridan Ave., Roselle Park, N. J.

What Bucknellians Are Doing

1896

New address: Mrs. Abram Burgstresser (Katherine Detweiler x'96), 720 DeKalb St., Norristown.

1905

New address: Rev. and Mrs. Vernon N. Robbins, 6490 Myrtle Ave., Long Beach 5, Calif.

1910

New address: Mr. and Mrs. Alexander M. Sherwood, 2419 Ridge Road Dr., Alexandria, Va.

1916

Cyrus B. Follmer, Esq., now serving as a naturalization officer for the State Department with the United States Army in France, was appointed to the position of consul of the United States at the last recess of the Senate. He and his family are now visiting in the United States.

New addresses: Elizabeth B. Laird DS x'16, Frances Atherton Hall, State College; Mr. and Mrs. Shailer W. Ventres, c/o H. Hearn, R. D. 4, Garside Ave., Preakness, Paterson, N. J.

1917

Reunion Year

Constantino F. Nagro, member of the Bucknell music staff, has been elected president of the newly organized Union County Music Association with headquarters in the School of Music.

1923

Herbert O. Wilson, chief engineer for the Radiart Corporation at Cleveland, and his wife reside at 180 Beech St., Berea, Ohio.

1925

Lillian M. Wilson, teacher in the Tyrone High School, receives mail at her home address—308 W. 15th St., Tyrone.

1926

Dr. Stewart L. Rankin is medical director of the Petroleum Chemical Division, E. I. duPont de Nemours Co., Inc., at Wilmington, Del. He and his wife reside at 32 W. Leamy Ave., Springfield.

New address: Roye M. McLane, 2040 E. Lanvale St., Baltimore 13, Md.

1929

Benjamin G. Kupstas is a reporter for the *Wilkes-Barre Record.* He and Mrs. Kupstas reside at 83 N. River St., Wilkes-Barre.

Mrs. Harold W. Loman (Helen Myerly x'29), president of Epsilon East Province of Kappa Delta, officially visited the Phi Tau chapter at Bucknell in March. Her husband is purchasing agent and director of dining commons and dormitories at The Pennsylvania State College.

1931

Dr. Alan D. Grinsted is associate professor of psychology at the North Carolina State College, Raleigh, N. C.

New address: Dr. and Mrs. Clarence C. Hare (Margaret E. McGeary), 20 Seymour Place, White Plains, N. Y.

1932

Reunion Year

Ben Wahrman x'32 has resumed his pre-war position as sports editor of *The Richmond News Leader.* His mailing address is 2126 New Berne Rd., Richmond, Va.

New addresses: Rev. and Mrs. F. Arthur Guldin, R. D. 1, Chicora; James P. Logan, The Taft School, Watertown, Conn.

1933

Mrs. Henry H. Schreyer (Emily P. Ong MA '34) was a spectator at the January meeting of the United Nations Security Council. She visited with Mr. and Mrs. Tsi-Hsing Wang MA '34, of Kunming, China, who represented the World Student Youth Fund in its campaign for rehabilitation needs in their native country.

William N. Smith is accountant-banker for E. I. duPont de Nemours Co., Inc. He and his wife live at 66 N. 6th St., Sunbury.

Dr. Herbert A. Wenner, former instructor in the School of Medicine, Yale University, has accepted a position in the Department of Pediatrics, University of Kansas Medical School, Kansas City, Kan.

New addresses: Mr. and Mrs. Charles B. Adams x'33, 3379 N. 45th St., Milwaukee 10, Wis.; M. Beatrice Smith, Apt. 5, 978 Logan St., Denver, Colo.

1935

Doris E. Bindrim x'35, secretary for Ambler and Ambler, Attorneys, receives mail at her home address—5124 Rochelle Ave., Philadelphia 28.

Mr. and Mrs. Wilmer C. Stokley and two sons, Michael Dennis and Bruce Anthony, have returned to the States from Sao Paulo, Brazil, where Mr. Stokley instructed Brazilian Air Force soldiers in aircraft maintenance. He is again raising oranges and shipping them direct to consumers in a mail order business. The Stokleys are at home at 755 S. Grandview St., Mount Dora, Fla.

New addresses: Mr. and Mrs. Karl S. Fry x'35, 55 Maple Ave., Williamsport; Myrtle E. Wampler, 6238 W. Colgate Ave., Los Angeles 36, Calif.

1936

New addresses: Frank R. Bratton, 1734 New Hampshire Ave., Washington, D. C.; Philip C. Miller, 538 E. 29th St., Paterson, N. J.; Mr. and Mrs. Frederick E. Clark, II (Helen W. Kichline x'36), Stettlersville.

1937

Reunion Year

Marie E. Foust x'37 has returned from Korea, where she spent a year as director of an American Red Cross club on Inch-on-Jinsen Island, one of Korea's largest ports. She was formerly an English teacher in Milton.

Dr. Eugene J. Gillespie is affiliated with the U. S. Public Health Service at Washington, D. C. He and his wife live at 4712 S. Chelsea Lane, Bethesda 14, Md.

Carroll E. Osborn x'37, founder of the Osborn-Propst Advertising Agency in Syracuse, lives at 446 Prospect St., Hudson, N. Y.

New address: Dr. and Mrs. George W. Crouse, Main St., Youngwood.

1938

Harold N. Ake, district representative for the General Electric Co., receives mail at his business address—511 Pershing Ave., Davenport, Iowa.

Sue R. Atkins receives mail at her business address—International Business Machines Corp., 307 McKinley Ave., Endicott, N. Y.

Harold G. Sprague, chemist for the Texaco Oil Co., and his wife are at home at Glenham, N. Y.

New addresses: Dr. and Mrs. John D. Olson (Clementine E. Hires), 310 Belle Ave., Ft. Smith, Ark.; Mr. and Mrs. W. Paul Silvius, 508 Atlantic Ave., Pittsburgh 21.

1939

Mr. and Mrs. John C. Gault, Jr., (E. Kay Webb '40) and eighteen-month-old son, John C., III, live at 2017 W. 4th St., Williamsport.

Howard I. Scott, salesman for the Mason Box Co., gets mail at 18 Colburn St., North Attleboro, Mass.

New addresses: Mr. and Mrs. Harrison B. Hampel (Edith W. Baker), 255 S. 20th St., Philadelphia 3; Mr. and Mrs. Thomas J. Traynor, Jr. (Ruth R. Borneman), 61 W. Grand St., Mt. Vernon, N. Y.; Mr. and Mrs. William L. James (Louise Mack '38), 414 W. Hutchinson Ave., Pittsburgh 18; Mr. and Mrs. Robert S. Biggard (Lois D. Steinberg x'39), 6533 S. Ellis Ave., Chicago 37, Ill.

1940

Douglas L. Fish, salesman for Scott Paper Co., and his wife (Mary L. Mayhew) live at 94-15 41st Ave., Elmhurst, L. I., N. Y.

Howard R. Griffin, buyer of engineering equipment for Shell Oil Co., Inc., lives at 269 West Ave., Patchogue, N. Y.

Mr. and Mrs. Rowland B. Porch (Rae-Louise Shultz) and two-and-a-half year

old daughter Kathryn Jo are at home at 118 Pitman Ave., Pitman, N. J.

New addresses: Mr. and Mrs. **Paul M. Albert** x'40 (**Ethel Abbotts**), 677 Broad St., Emmaus; Rev. and Mrs. **John P. Gates** MA '40, 532 Drexel Ave., Drexel Hill; Mr. and Mrs. **John J. Mundry**, R. D. 1, Santa Paula, Calif.; Mr. and Mrs. **C. Carl Stauffer** (**R. Virginia Danby**), 14 Fenwick St., Pennsville, N. J.; Dr. and Mrs. **Paul D. Zubritsky** (**Maria Sterniuk**), 1209 Broadway, McKees Rocks; Mr. and Mrs. **Leslie W. Whitney** x'42 (**Joan E. Davidson**), 3855 N. Park Ave., Philadelphia 40.

1941

Wilbur R. Bloete, associated with Bonnar-Vawter Inc., receives mail at his home address—274 Washington Ave., Rutherford, N. J.

Mrs. Phillip H. Minnich (**Betty Fleckenstine**) is technical librarian at the York Corporation.

Dr. and Mrs. **Peter Minck** x'41 (**Lois E. Hayward**) are at home at 147 Halsted St., East Orange, N. J. Mrs. Minck is a medical technician and librarian at the Carroll Dunham Smith Pharmacal Co. in New Brunswick.

Martha L. Oliver has accepted the position of director of nurses at La Rabida Jackson Park Sanitorium, Jackson Park at E. 65th St., Chicago, Ill. At this hospital all the patients are children with rheumatic fever.

Mr. and Mrs. **Robert F. Stone** (**Janet D. Roy**) and twin sons reside at 110 Sunset Ave., Verona, N. J. Mr. Stone is a sales engineer in the Building Materials Division of the Armstrong Cork Co. at Philadelphia.

Mr. and Mrs. **James A. Tyson, Jr.** (**Kathryn L. Millward** x'43) receive mail at the former's business address—48 W. 4th St., Williamsport.

New addresses: Mr. and Mrs. **Banks D. Brown** (**Margaret B. Symington**), 503½ Vine St., Connellsville; **Henrietta L. Harrison** MS '41, 343 Park Ave., Nutley 10, N. J.; Mr. and Mrs. **John A. Shipman, Jr.** (**Eleanor J. Goodrich** '43), 124 E. Dewart St., Shamokin.

1943

Joseph P. Heuer, Jr., is an accountant for the Oxford Paper Co. in New York. He and Mrs. Heuer live at 33 Stratford Terrace, Cranford, N. J.

Eugene F. Ranck, chemical supervisor for Kinetic Chemicals, Inc., receives mail at 2 Grant St., Carney's Point, N. J.

New addresses: Mr. and Mrs. **John D. Johannesen** (**Mary T. Orso**), 3003 Eaton Rd., Shaker Heights 22, O.; **Carl F. O. Miller**, Office Civilian Personnel, Hdq. 24th Corp., A.P.O. 235, c/o P.M., San Francisco, Calif.; **James R. Moore**, 319 W. Center St., Woodbury, N. J.; Dr. and Mrs. Charles A. Rothfuss (**Nancy L. Sherrer**), 742 W. 3rd St., Williamsport.

1946

Lawrence B. Kelly MS '46, attendance supervisor and guidance counselor of the public schools of Oakland, lives at 542 Pacific Ave., Alameda, Calif.

Dorothy R. King has accepted a position at the Watsontown National Bank.

Mr. and Mrs. **Roland M. Caldwell** (**Doris E. Lyngaas**) reside at Glen Springs Hotel, Watkins Glen, N. Y. Mrs. Caldwell is employed in the office of the Dean of Engineering, Cornell University, Ithaca, N. Y.

Mary E. Rutherford x'46 was graduated from the Cornell University—New York Hospital School of Nursing, February 28, 1947, receiving the Bachelor of Science in Nursing degree from Cornell University.

New addresses: **Burton W. Bordow**, 27 E. 79th St., New York, N. Y.; **Margaret H. Soars**, 104 E. Henry St., Linden, N. J.

1947

James W. Benner is taking the business training course of the General Electric Co. at Bridgeport, Conn. He continues to receive mail at his home address—40 W. Roselle Ave., Roselle Park, N. J.

Jack A. Bidding is assistant test engineer for the Pennsylvania Power and Light Co. in Sunbury.

John R. DeBarr, student in the business training course of the General Electric Co. at Bridgeport, Conn., continues to receive mail at his home address—88 Queen St., Northumberland.

Roy M. Dunham is assistant superintendent of engineering for the Kentucky-Ohio Gas Co. at Ashland, Ky.

William R. Fetter, law student at Washington and Lee University, gets mail at the Lambda Chi Alpha Fraternity House, Lexington, Va.

Kenneth W. Finger is an accountant for American Metal, Ltd. He and Mrs. Finger (**Isabel B. Kent** '43) reside at 297 Highwood Ave., Ridgewood, N. J.

Matthew E. Friedman, student at Harvard Law School, wishes mail sent to his home address—2846 W. 31st St., Brooklyn 24, N. Y.

Rolland C. Herpst, II, is a trainee with the Aluminum Co. of America in Pittsburgh.

Samuel D. Lenox, Jr., law student, receives mail at the Lambda Chi Alpha House, Lexington, Va.

Robert C. McGowan, accountant for the General Electric Co., gets mail at his home address—25 Martin St., Bloomfield, N. J.

Robert E. Malesardi is a staff accountant for a New York firm, Arthur Andersen and Co.

Porter Murdock, cost accountant for the National Tube Co., receives mail at 1320 2nd St., Lorain, Ohio.

Mortimor Schiowitz, engineer, receives mail at 292 S. Franklin St., Wilkes-Barre.

June H. Search, teacher in the Nether Providence High School at Wallingford, continues to receive mail at her home address—22 Chester St., Kingston.

Janice E. Selwyn, student at Columbia University, continues to receive mail at her home address—116 Parkview Terrace, Newark 8, N. J.

James A. Stacey x'47, student at Ohio Wesleyan University, receives mail at his home address—330 E. Adams St., Sandusky, Ohio.

Warren C. Stadden has accepted a position as draftsman with Nestle's Milk Products in New York. He and his wife live at 78 Lincoln St., Pearl River, N. Y.

Jeanne M. Stern is employed as a secretary by the Mutual Health Accident and Life Insurance Co. She lives at 117-01 Park Lane, S., Kew Gardens, L. I., N. Y.

Rhoda R. Tanenbaum is engaged in social work for the National Council of Jewish Women. Mail may be directed to her home address—126-17 Liberty Ave., Richmond Hill 19, N. Y.

Jean P. Truslow, medical technology student, receives mail at 102 E. Woodland Rd., Abington.

Roger C. Whitford, junior accountant with Hughes Brushes, Inc., a New York firm, receives mail at his home address—508 Woodland Ave., Plainfield, N. J.

New address: Mr. and Mrs. **Clifford W. Zeliff, Jr.**, 136 Parkview Dr., Bloomfield, N. J.

1948

A memorial fund has been established by the Bucknell chapter of the National Association for Advancement of Colored People in honor of **Elizabeth A. Quinn** x'48, 18-year-old sophomore who was killed in an automobile accident four miles south of Milton about a year ago. She was one of the leading students in the formation of the chapter which donates half its membership dues to the fund bearing her name. This money is used to provide tuition for Negro students.

New address: **Margaret A. Couch** x'48, 601 Clearview Ave., Crafton.

Marriages

1916

Mrs. **Charlotte Welliver McFarland** Mus. '16 became the bride of Edmund T. Hoch at the Bower Memorial Evangelical Church at Berwick, January 7, 1946.

1924

Prudence L. Walters became the bride of Banks O. Daubert in a ceremony performed at the home of the latter's brother, the Rev. Roy S. Daubert '11, in Hanover, January 24, 1947. Mr. Daubert, well-known proprietor of a plumbing, heating and electrical supply house, and his bride reside at 110 S. 4th St., Lewisburg.

1940

Dr. **Harold Berson** x'40 and Judith Friedman were married in Temple Israel, Wilkes-Barre, March 16, 1947.

1943

Lt. (j.g.) **Robert H. Frantz** and Julie McBride were married February 28, 1947. Lt. Frantz is serving his interneship at the United States Naval Hospital, Oakland, Calif.

1946

Virginia McCabe '43 and **Fitz R. Walling** were married in the Baptist Church, New Monmouth, N. J., February 3, 1947. In the wedding party were **Muriel Heise, Mathias F. Erieg** '47 and **W. Nelson Roberts** '47.

Leroy F. Schellhardt and **Edith Barhydt** were married at Albany, N. Y., September 14, 1946. They live at 52 Roseville Ave., Newark 7, N. J.

1947

Meryl J. Eisenberg became the bride of Dr. Robert L. Rosenthal in New York City, March 23, 1947.

Sheila H. Obstfeld became the bride of Robert Fischer at the St. George Hotel in Brooklyn, February 9, 1947. The couple resides at 185 Dover St., Brooklyn, N. Y.

Completed Careers

I 1877

Charlotte E. Kelley, 90, died at her home in Bloomsburg, March 8, 1947. For a number of years she managed the Leader Store.

I 1878

Sarah B. Barber, 90, retired teacher, died February 22, 1947. Upon graduation from Bucknell she opened a private school in Lewisburg. Later she graduated from the Shoomaker School of Elocution in Philadelphia. She taught English in that school for three years, then for eight years taught expression in the State Normal School (now State Teachers College) at Greely. Miss Barber then spent two terms at Emerson College, Boston, Mass., after which she taught expression in the Bristol School at Washington, D. C., for eight years. After residing for twenty years in Pittsburgh, she returned to Lewisburg to spend her remaining days. A sister, Jane, survives.

1886

Rev. **Ira D. Mallery**, 90, retired Baptist minister, died suddenly in Vermont of coronary thrombosis on January 10, 1947. In apparent good health, he had enjoyed daily walks despite his advanced age. During his active ministry, from which he retired in 1921, he held pastorates in Pennsylvania, New York and New Jersey. His first charge was at New Milford, where he was instrumental in organizing the First Baptist Church; this edifice contains a stained glass window dedicated to him and Mrs. Mallery. Twice he was recalled to serve the New Milford congregation. Surviving are three daughters.

1894

Rev. **Perry S. Calvin** died around Easter time, 1946. He is survived by a daughter, Mrs. Thomas H. Brown, and a brother, Rev. J. Emmett Calvin '99.

1897

LeRoy T. Butler, 70, prominent citizen of Lewisburg, died September 16, 1946, after a heart attack. A native of Montandon, he attended the Lewisburg schools and was graduated from Bucknell *cum laude* with a B.S. degree. He was on the staff of the original *Orange and Blue*, now the *Bucknellian*. Upon graduating he entered the field of banking, in which profession he was to remain for nearly fifty years. He served as clerk of the Lewisburg National Bank for seven years. Joining the staff of the Union National Bank in 1904, he was successively clerk and assistant cashier and in 1921 became cashier and was elected to the board of directors. Mr. Butler was a member of Sigma Alpha Epsilon and was for many years adviser to the fraternity. Among the many organizations other than church and fraternity with which he was affiliated are the Lewisburg Lions Club (charter member), F.A.M., Williamsport Consistory, and the Williamsport Conclave Red Cross of Constantine. Surviving are a brother-in-law, **Richard Darlington** x'09 (a Bucknell trustee), an uncle and several cousins. Mrs. Butler, the former **Wilhelmina Darlington** 1'90, passed away in 1934.

1901

David A. Sausser, 68, attorney, of Boston and Hanover, Mass., died in February, 1947, in a hospital at Hollywood, Fla., where he was stricken while on vacation.

1904

Dr. **Benjamin F. White**, Jr. MA '06, prominent Bradford physician, died February 7, 1947, at his home at the age of 63, following an illness of several years. He was born in Wellsburg, N. Y.; both parents were doctors. When he was five years of age the family moved to Bradford, where he attended the public schools. Two years after graduating from college he received the M.A. degree and then continued his medical training at the Hahnemann Medical College in Philadelphia, where in 1907 he received his M.D. degree. Upon completing his internship, he opened an office with his mother, Dr. A. Grace White, in Bradford. During World War I he was twice cited for gallantry in action. Surviving are two daughters, Mrs. Clayton P. Hackman, Jr., and Miss Permelia White, and a sister, Dr. **Genevieve White** Shorkley '00.

1938

Dr. **George S. Hulick** of Aldan, Delaware County, was killed on March 22, 1947, when a pistol which he was cleaning discharged. He had served with the Army in Europe and had been practicing with an Aldan physician for almost a year. Dr. Hulick's widow is the former **Marion Richardson.**

Future Bucknellians

1933

A daughter, Catherine Elizabeth, was born to Mr. and Mrs. **Donald B. Young (Elsie L. Wilson** '45), April 4, 1947. Mr. Young is an assistant in the Economics Department and is assistant comptroller at Bucknell.

1935

Mr. and Mrs. **Gene Zanarini (Mary N. Hanning** '36) announce that their four-year-old son Stephen Gene has a baby sister, Mary Christine, born July 25, 1946.

1937

Reverend and Mrs. **Arthur W. Mielke (Hazel Jackson)** are the parents of a daughter, Mary Eleanor, born March 14, 1947.

Mr. and Mrs. **Frank F. Falcone** x'38 **(M. Elizabeth MacNamara)** announce that their five-year-old daughter has a baby brother, Frank Frederick, born March 7, 1947.

A son, George Wesley, III, was born to Dr. and Mrs. **George W. Pedlow, Jr. (Marian E. Pursley)**, December 10, 1946. The Pursleys live at 2735 Nazareth Rd., Easton.

1939

A son, Charles Townsend, Jr., was born to Mr. and Mrs. **Charles T. Sober**, January 26, 1947.

1940

A son, Richard Reynolds, was born to Mr. and Mrs. **Frederick S. Green (Marion R. Reynolds** '41), February 20, 1947.

Mr. and Mrs. **Thomas M. Dugan (Helen Mulford)** are the parents of a son, Andrew, born March 15, 1947.

1941

Mr. and Mrs. **Donald W. Glover (June V. Jaggard** x'43) announce the birth of a son, Donald Whittam, Jr., February 25, 1947.

1947

A son, Robert Alain, was born to Mr. and Mrs. **George A. Virray (Jane J. Gallien** '44), November 16, 1946. Mr. Virray is a graduate student at New York University.

EDITORIAL

THE BUCKNELL ALUMNUS is published in March, June, September and December by Bucknell University, Lewisburg, Pa.

OFFICERS OF THE ASSOCIATION

EMMA E. DILLON '15, *President,* 609 Broad St. Bank Bldg., Trenton, N. J.
CLYDE P. BAILEY '29, *First Vice-President* ..206 Beech St., Pittsburgh 18
KENNETH W. SLIFER '26, *Second Vice-President* .....177 Briar Hill Lane, Woodbury, N. J.
DAYTON L. RANCK '16, *Treasurer* .....35 Market St., Lewisburg
FRANK G. DAVIS '11, *Secretary-Editor* .....140 S. Front St., Lewisburg

BOARD OF DIRECTORS

MILLER A. JOHNSON '20, 1425 West Market St., Lewisburg. Term expires 1947
EDGAR A. SNYDER '11, 431 Clark St., South Orange, N. J. Term expires 1947
O. V. W. HAWKINS '13, Duer, Strong & Whitehead, 12 Broad St., New York 5, N. Y. Term expires 1947
KENNETH W. SLIFER '26, 177 Briar Hill Lane, Woodbury, N. J. Term expires 1948
CLYDE P. BAILEY '29, 206 Beech St., Pittsburgh 18. Term expires 1948
EMMA E. DILLON '15, 609 Broad St. Bank Bldg., Trenton, N. J. Term expires 1949
W. C. LOWTHER '14, 288 Walton Ave., South Orange, N. J. Term expires 1949
HERBERT L. SPENCER, University Avenue, Lewisburg

Message from President Dillon

DEAR BUCKNELL ALUMNI:

The Commencement committees are already hard at work to make your days on the Hill happy. The only thing needed now to make June 6th and 7th a complete success is the attendance of each of you.

We are looking forward to many class reunions and to the pleasure of greeting all who return.

We hope you will all attend the meeting of the Alumni Association, for most important business is to be transacted. As an integral part of the University's life, we Alumni must be sure we maintain an active Association at the Hill and active Clubs at home.

I hope to see all of you on June 6th and 7th.

Cordially yours,

EMMA E. DILLON, *President,*
General Alumni Association.

* * * * *

Alumni Fund

REACTIONS to President Dillon's letter in the March ALUMNUS have been most gratifying. Every club which has met since March 1 has approved the idea, and many good suggestions have come to the office for the administration of the fund. The Fund Committee is studying the problem and expects to have a report ready for presentation to the Board of Directors at Commencement. If the plan is satisfactory to the Board, it will be presented to the Assembly at 11:00 o'clock on Friday, June 6.

* * * * *

THE covered-bridge photograph on the front cover of the March, 1947, ALUMNUS was made by Professor W. H. Schuyler of the department of chemical engineering. The back-cover photograph on this issue was entered in a recent Bucknell exhibit by W. J. Ratch '48.

Sabbatical

YOUR ALUMNI SECRETARY SPEAKING:

Bucknell has granted me a half-year sabbatical leave after twenty-three years on the Hill and this note is to say *au revoir* or perhaps better *auf wiedersehen,* since Mrs. Davis and I plan to visit our two daughters in Germany before setting out on an extended auto tour of these United States. We plan to visit a number of the colleges and universities of the country which have high standing in the field of teacher training. On our way we expect to visit all the outlying Alumni clubs, including those at Denver, San Francisco, Los Angeles and St. Petersburg, Florida. Also, we expect to meet with groups of Alumni in Seattle, Portland, St. Louis, Austin, Texas and New Orleans. I hope to return with new information and renewed enthusiasm for my two jobs. We shall be back in Lewisburg on February 1, 1948.

During my absence, Carl L. Millward '06, former president of the General Alumni Association and now a member of the faculty of the Bucknell Department of Education, will occupy the Alumni office and do the contact work. Mrs. Berenice Ohl Bennett, capable manager of the Alumni office, will supervise the publication of the ALUMNUS. A number of writers, whose names will appear with their articles, will assist her. She will appreciate communications from Alumni at all times.

* * * * *

To Class Presidents

ALL class presidents are invited to be the guests of the General Alumni Association at breakfast, Saturday, June 7, 1947. The affair will be held in the Hotel Lewisburger at 8:00 A. M.

Every class president is urged to attend if possible. Important matters will be discussed.

* * * * *

Trustee Election

ALUMNI should have received before this time ballots for trustee election. If yours has not arrived, notify the Alumni office at once.

If you know addresses of any *lost alumni* listed on page 22 and following, send them in immediately. Ballots will be mailed to them and they may vote for your favorite candidate.

* * * * *

THE *Centennial History of Bucknell University* is bringing to light descendants of some of the founders. For instance, four granddaughters and one grandson of James Moore, III, have written the Alumni office and ordered copies. They are: Mrs. Anna Moore McCaig of Springfield, Ohio; Mrs. Mary Moore Breckenridge of Union, Missouri; Mrs. Ella Moore Beasley of Birmingham, Alabama; Mrs. Grace Moore Gildea and Mr. Paul Moore of Spokane, Washington.

Some Messages to Reunion Classes

At the time of going to press, the following class leaders had sent messages for publication. Other reunion classes have no doubt heard from their leaders by direct mail.

1892

The 55th anniversary of the Class of 1892 will be observed in connection with the 5th anniversary of the founding of the Emeritus Club. The group will meet for breakfast at the Lewisburg Inn at 8:45 o'clock, Saturday morning, June 7. (See the Bucknell Emeritus Club story on page 10.)

ANDREW R. E. WYANT,
Class Historian.

1902

DEAR CLASSMATES:

Those of you who attended last year's reunion at Lewisburg will certainly be planning to be back this year, when we have our 45th reunion. If that was a memorable affair, this coming gathering should be even more so.

Those who were not able to be present in 1946 might like to know just what we did. There was the usual amount of investigation of the campus, with pleased surprise on the part of those who have not visited Lewisburg in recent years. Then the members of the class got together at the dinner in the Women's Dining Room, where a most enjoyable meal was served by the college. Most of the afternoon was passed in a delightful get-together at the Theiss home, which was very convenient as it adjoins the campus. Here we swapped stories of the old days, showed photographs of ourselves and our families, wondered what the absentees were doing, and altogether had a royal good time.

John McCracken, who has carried on so loyally all these years as head of the class, said that he would have to pass the chore on to someone else, and the group asked the writer to replace him. This note is being written at the request of Alumni Secretary Frank G. Davis, with the further request that it be limited to 150 words; so it is impossible to give the names of last year's classmates who met here. At his request, the writer has asked Mary Wylie to act as class correspondent for the ALUMNUS. You should be hearing from her from time to time. Let's all get back to the 1947 reunion on June 6th and have another grand session. Let's make the Theiss home at 110 University Avenue class headquarters.

Your Classmate,
LEWIS E. THEISS.

1922

TO THE 25-YEAR CLASS:

The Class of '22 is looking forward with much interest to our silver anniversary reunion on June 6th. We will have a luncheon meeting at the Hotel Lewisburger. A special questionnaire concerning the lives and fortunes of our "famous or infamous" classmates has been released to each one. A large number of returns have been received. A summary report covering all of the questionnaires will be made at our meeting. This unique presentation will give a complete survey of our classmate "doings" over the past quarter century, without dealing in personalities. So if you want to enjoy some fun and fellowship, be sure to mark your calendar for June 6th. We also hope to have a class directory ready for each one by that time.

Advance reports indicate a large number coming back with their families. Bring yourself and yours and don't forget the camera. The committee consisting of Art Gardner, Mark Gass, Doc Lowry and "your truly" will be on hand to greet you. We are doing our best to make this reunion a most interesting one.

Sincerely yours,
PHIL CAMPBELL, *Chairman,*
Reunion Committee.

* * * * *

Reid Institute Established to "Feed" Bucknell

THE following information was furnished by Corbin W. Wyant x'20:

When Denison University at Granville, Ohio, was founded in 1831, the Clarion Baptist Association agreed to "sustain the interests of Granville College." However, when Bucknell was established in 1846, the Association's allegiance was transferred to Bucknell and in 1859 a movement started to establish an academy which would serve as a "feeder" to Bucknell. After much preliminary planning and raising of money, the following advertisement was broadcast:

"The opening term of the proposed Associational Academy, to be called Reid Institute, will commence at Reidsburg, Clarion County, Pennsylvania, on Monday, September 14, 1863, and continue twelve weeks; under the charge of A. L. Lane, A.B., a graduate of Waterville College, Maine."

The Institute prospered for nearly forty years, when it was entirely destroyed by fire. During its brief existence Reverend Calvin A. Hare '77, later treasurer of Bucknell, was principal and the institution subsequently became the private property of Reverend George Ballentine '74, father of Dr. F. G. Ballentine '99 of the Bucknell faculty. A. R. E. Wyant '92, famous football player in Bucknell's early days, attended the institution.

* * * * *

Department Publishes Music Notes

THE Bucknell Department of Music is now publishing a mimeographed four-page bulletin, *Music Notes*. It discusses the many interesting activities of the department and gives news of interest to music lovers. Constantino F. Nagro '17 is the editor. Alumni wishing to keep in touch with Music Department activities should ask to be put on the mailing list.

* * * * *

THE Bucknell University faculty dined with the Susquehanna University faculty at Susquehanna on the evening of March 28. Dr. G. Rowland Collins, dean of the Graduate School of Business of New York University, was the speaker.

The Bucknell Alumnus

September 1947

Homecoming

Saturday, October 25

Alumni are enthusiastic about it . . . . .

May I compliment you on your research work, your correlation of the facts, as well as your kindly presentation of the characters, who have devoted their lives to the interests of Bucknell. It is an outstanding work and, I am sure, must be a great satisfaction to you.

I have never before written a "fan" letter, but having just finished reading your Centennial History of Bucknell, I feel impelled to tell you what pleasure and interest I found therein, and what nostalgic memories!

I was just sitting here reading the "Centennial History of Bucknell University" and I realized I hadn't even written and thanked you for autographing your book for us.

Honestly, I think it is a wonderful book and certainly tells of many things I never knew about good old Bucknell.

I have just finished reading your Centennial History of Bucknell. I found it very interesting and informative. In fact I was inclined to neglect my work until I finished the story

Your History of Bucknell has been read aloud to me and I want you to know that I thoroughly enjoyed it from beginning to end. The book has enough color and good narrative style to give it sustained interest even for an outsider. The reader was a Vermont graduate who later taught history at Bryn Mawr and she thought it an interesting and well written tale. As a Bucknellian I had of course a special interest in the whole story. Before reading it I knew almost nothing of the early history of Bucknell and had only a fragmentary knowledge of the history of my own time.

ALUMNI OFFICE
BUCKNELL UNIVERSITY
LEWISBURG, PA.

Please send me ..... copies of Dr. Theiss' CENTENNIAL HISTORY OF BUCKNELL UNIVERSITY at $3.50 per copy.

☐ I am inclosing my check. ☐ Please send me the bill.

Name .....

Address .....

.....

In This Issue

Alumni Fund 3
Alumni President's Message 30
Alumni Trustee 12
Articles on Alumni
- Clyde P. Bailey 9
- Carl Bennett 15
- Ernest E. Blanche 13
- Roy G. Bostwick 7
- Chauncey E. Brockway 18
- David M. Jenkins 4
- Charles W. Kalp 9
- George L. McGaughey 9
- Carl L. Millward 21
- Charles E. Mohr 14
- Mrs. Harriet Mason Stevens 5

Bison Club 10
Bucknell Fathers' Association 14
Campus News
- Coaching Staff 10
- Dean of Women 7
- Football Schedule 10
- Football Ticket Information 11
- Radar Units 4
- Registrar 11
- Senior Chapel 11
- Stadium Scoreboard 10
- Summer School 30
- WBRG 21

Class Reports 24
Class Reunions 15
Club Activities 19
Club Calendars 20
Commencement 12
Completed Careers 28
Down the Aisle 28
Editorials 30
Emeritus Club 21
Future Bucknellians 29
Homecoming 4
"Meet Me in St. Louis" 31
What Bucknellians Are Doing ... 22
Wilkes College 8

THE BUCKNELL ALUMNUS

Published in March, June, September and December by

BUCKNELL UNIVERSITY

Entered as second-class matter December 30, 1930, at the post office at Lewisburg, Pa., under the Act of August 24, 1912.

THE BUCKNELL ALUMNUS

Vol. XXXII No. 1 September, 1947

Assembly Approves Alumni Fund Plan

Frank G. Davis

THE General Assembly of the Bucknell Alumni Association at its meeting on June 6 approved without a dissenting vote the principle of the Alumni Fund. By the same vote it accepted the plan which had been presented to the Board of Directors by Clyde Bailey '29, chairman of the fund study committee. So, with the beginning of this current college year, Bucknell takes its place with scores of other outstanding institutions of learning in providing its Alumni with a definite plan whereby they may express their affection for Alma Mater and their concern that she continue to stand high, equipped and ready to serve aspiring youth.

This news will not be a surprise to Bucknell Alumni. They already know that the idea had been approved by Alumni groups from the Atlantic to the Pacific. They are aware that for more than a decade the University has been carrying the expenses of the Alumni Association. These expenses include the salaries of the half-dozen or more employees who keep the records up to date, publish the Alumnus, send out notices of all kinds of Alumni meetings through the country and perform many other services. An item that has not been given much publicity is that this heavy expense —in the neighborhood of $15,000 to $20,000 a year—is reduced slightly by a number of devoted Bucknellians who regularly send to the Alumni Office contributions, usually in five- or ten-dollar amounts, which they earmark to "help carry the expenses of the Alumni Office and publish the Alumnus." Their reason for wanting to support the Alumnus is that "it keeps me in touch with the old place."

Clyde P. Bailey

However, as in about 150 other institutions throughout the country, it is not the idea of the General Assembly that the purpose shall be only to support the General Alumni Association. Alumni realize that every privately-supported institution must depend on three sources of income for survival: student fees, going up but never catching up with the mounting cost of running the institution on a high level; endowment, at Bucknell about only $25.00 per year per student; and gifts, from Alumni and other friends.

Plans for presenting this opportunity to the Alumni are in preparation and will shortly be in the hands of every Bucknellian. While, as in nearly all other institutions, the organization will be on a *class* basis, the original presentation will come direct from the chairman of the Alumni Fund Committee. Thereafter, Bucknellians will deal only with their Class Fund Managers, who are now in process of appointment by class presidents. Since these Fund Managers, already busy people, will be working with no remuneration whatever, it is hoped that they will receive the fullest co-operation from members of their classes. It is being emphasized by fund leaders that there will be no assessments and no publication of the amount of any gift. The name alone and not the amount will be published in every case. *It is more desirable that a contribution be made by every son and daughter of Bucknell than that a few Alumni give large amounts.*

Each check should be made payable to Bucknell University in order that the giver may deduct the amount in his Federal income tax report. A special provision of the plan is that "No more than $10.00 of any individual contribution (except by special designation of the donor) shall be applied to the operation of the Alumni Office, including publication

(Continued on page 4.)

Assembly Approves Alumni Fund Plan

(Continued from page 3.)

of the BUCKNELL ALUMNUS. Receipts of the Fund over and above the amount necessary to cover the operation of the Alumni Office, or in excess of the initial $10.00 of individual contributions, shall be used to provide concrete evidence of Alumni participation in the educational design of the University. The specific uses to which these funds shall be applied shall be decided at the end of each Fund year by the Board of Directors of the General Alumni Association in collaboration with the Bucknell Board of Trustees."

The history of the Fund program begins with a luncheon in the sun porch of the Women's College dining room on Homecoming Day, October 20, 1945. At that time Clyde Bailey suggested that Alumni should be carrying their own weight in connection with the expenses of the Association. There was considerable discussion of the proposal and President Emma Dillon appointed Clyde chairman of a committee to investigate the problem. After extensive research he presented a tentative proposal to the Board of Directors of the General Alumni Association at Commencement in 1946. The Board was favorable to the proposal but decided on further discussion later in the year. When it was found impossible to hold the meeting at our Hundredth Anniversary Homecoming time, it was arranged that the Board should meet in Philadelphia at the time of the December meeting of the Board of Trustees of the University. The Board of Directors approved the plan again in more detail and voted to get the reaction of the University Trustees, which was immediate, unanimous and enthusiastic. Following this, President Dillon sent a letter to every local club and the same letter was published in the March ALUMNUS. Thus when the General Assembly voted on the project, it was not deliberating on a half-baked proposal but a carefully considered plan that had been nearly two years in the making and had been widely approved by local Bucknell Alumni Clubs.

* * * * *

Alumni will be interested to know that already three gifts have been made to the Alumni Fund, one for $5.00, one for $10.00 and the other for $100.00.

* * * * *

DAVID M. JENKINS '33, M.A. '39 has left his position as guidance counselor in the Hanover Township schools, Wilkes-Barre, to re-enter the Navy as an officer. John J. North, who received the Master of Arts degree at Bucknell in 1936, was selected to replace Jenkins. He entered upon his new duties on March 31.

* * * * *

TWO Army radar units have been obtained from the War Assets Administration. They are in operation on the college campus and will be used in the Physics and Electrical Engineering Departments. A number of veterans now studying at Bucknell received radar technician training while in service.

Alumni—October 25 Is Homecoming Day

THOSE Alumni who return for the Homecoming celebration on October 25 will notice that "time marches on." In the interim between the Homecoming of last year and this year Bucknell has undergone a mild "face lifting." On the terrace below the Botany Building, a new structure has been erected to be known as the Commerce and Finance Building. The Music Department has also been expanded, East College Annex completed, and the Infirmary enlarged to provide additional facilities so that resident students may be better taken care of from the standpoint of health examinations and remedial work. Various landscaping projects have been completed and the whole campus will present many new aspects.

The Homecoming Committee has had a preliminary meeting and outlined a program for making this Homecoming a real highlight of the year. Of course, the main attraction will be the gridiron battle between the Bisons and Temple University's Owls in the Memorial Stadium on Saturday at 2: 00 o'clock. The teams will be contesting for the possession of the "Old Shoe Trophy," a memorial set up in 1945 by the Alumni Society of the Temple School of Dentistry. Although "Al" Humphreys, director of athletics and physical education for men at Bucknell, has not made any prognostications, when interviewed he declared, "This will be a great game, a highlight of the season, and we will sure try to capture the Old Shoe."

Last year we entertained a number of the neighboring high school bands. This outstanding feature will be repeated at intervals. However, this year it was decided to invite the high school bands in this area as guests of the University for the game but we do not have the facilities for furnishing meals for them. If enough of them come, a parade and concert will be given at 1: 00 o'clock in the stadium. Between halves the Temple and Bucknell bands will entertain the spectators.

Following the game the Alumni will meet their friends at a "Bison round-up" in the Davis Gymnasium. This feature proved so successful last year that the committee decided to continue it. Fraternity space will be designated and you may meet your classmates and old friends in the Gymnasium.

In addition, a golf tournament will be scheduled Friday afternoon, October 24. Those who care to play golf will report to Harold Evans, University golf pro, who is in charge of the tournament. Playing around the course will give visitors an opportunity to see this part of the campus.

The Bison Club will hold its regular Homecoming breakfast meeting on Saturday morning. The various fraternities will have open house and under the direction of the Inter-Fraternity Council numerous activities are being planned for the Greek lettermen. Dining accommodations will be provided for in the men's dining hall where returning class members may sit together and exchange reminiscences. Those who are returning should notify the Alumni Office so that meals may be provided for the noon luncheon and dinner in the evening. Housing in Lewisburg is a problem, but if you will notify the Alumni

(Continued on page 8.)

A Visit With Mrs. Harriet Mason Stevens

FRANK G. DAVIS

MAY 23, 1947, was a warm, sunny day. I had a two-hour wait in Richmond, Virginia, which I used in completing the equipment needed for the pictures I hoped to take. The train was on time, arriving at 4:30 P. M. When I reached the campus of Hampton Institute, one of the first houses I saw was an attractive brick dwelling which they told me was the home of Mrs. Harriet Mason Stevens. There is nothing unusual about the name. There is plenty that is unusual about the owner of that name. The homemaker for Mrs. Stevens I'58 is Mrs. Phenix, her daughter. The widow of a former president of the Institute, she is a charming person who seems nearer sixty than eighty years old. They were waiting for me and shortly after I arrived tea was served, with the Institute chaplain, Dr. C. A. Chazeand, and his wife as guests. This first visit lasted more than an hour.

The next morning I came back and found Mrs. Stevens and Mrs. Phenix at the breakfast table, the latter reading the Bible to her mother, which is her daily practice. Perhaps Mrs. Stevens was especially dressed for the occasion, for they say she is not interviewed and does not have her picture taken every day. The interview was one of the most interesting experiences of my life. Here was a woman who will be 106 years old next November 24 if she lives until that date. And from all appearances one might guess that she will live another decade. She looks healthy. Her voice is steady, strong and not broken, as one might expect it to be. Her hearing is only slightly affected and she reads without glasses. She thought there was nothing about her that should bring anyone 400 miles for an interview.

Your reporter, of course, had a number of questions to which he wanted answers. One of these was, "What message may I take back to Bucknell students from you?" Another was, "What message have you for Bucknell Alumni?" The answer to the first query came instantly. "Tell them to get as broad an education as possible in order that they may be able to adjust to many different situations." To the quest for advice for Alumni, she asked for time to think it over. Within five minutes, however, she said, "Now I know what I want to say to the Alumni. Tell them to support the Burma missions generously."

This latter proposal was an entirely normal suggestion, for Mrs. Stevens was born Harriet Mason in Burma on November 24, 1841, the daughter of two missionaries. Later she married Edward Stevens, also a missionary and the son of Burma missionaries. Furthermore, all of her seven children were born in Burma, where she spent fifty years—five as a child and forty-five as the wife of a missionary. So it is little wonder that her interests should be there. Moreover, she is a deeply religious person and believes that her service in Burma is the best service she could have rendered.

The dwelling in which she was born would not rate well in America today, even if it were a government project. It was a bamboo house roofed with leaves of the nipa palm. The entire building cost about one hundred dollars. She states that the roof was pretty satisfactory while the leaves were green, but when they dried up and were full of insects and small reptiles it was less than adequate. On one occasion when a representative of the mission society in America was coming for a visit, Mrs. Mason stretched sheets under the roof as a ceiling to prevent unwelcome guests from falling on her visitors. It seems the guest was not impressed by what he considered the extravagance of the missionary wife but later apologized for his mistake.

Her mother died when Harriet was about five years old, and shortly afterward the family came to America. She went to live with her mother's uncle, David R. Griggs, with whom her mother had lived before her marriage. It seems that Mr. Griggs was well to do and a member of a family of importance. Mrs. Stevens attributes her longevity to the hardy inheritance bequeathed by the Griggs side of the house. She recalls distinctly the trip from Burma to Boston. The voyage—taking her around the Horn, for the Suez Canal had not then been built—required four months. She remembers being seasick and drinking sea water as an antidote. Her life for the next decade was spent with relatives at Rutland, Vermont, with her sister, Maria, and at Jersey City with her mother's sister, Mrs. Lewis Colby. When the latter's health declined, the girls were sent to the Female Institute at Charlestown, Massachusetts. In 1855 they were sent to the Female Institute at Utica, New York, coming back to their father's house at Newton Center, Massachusetts, for vacation. The following winter they were sent to public school and at the same time were tutored in music and art by their stepmother's sister, Miss Huntley.

It would seem that professional requirements for teaching at what was later Bucknell were not then on a high plane, for sister Maria was offered a "situation to teach painting and drawing at the Female Seminary at Lewisburg, Pennsylvania." She accepted and took her younger sister, Harriet, with her after having been baptized in ice water in the spring of 1856.

At Lewisburg Harriet roomed with Annie Bell, in whose home she spent two summer vacations. Miss Bell's father, Martin Bell, owned iron foundries in Blair County and, being a devout man, was much concerned over how he could avoid operating them on Sunday. Harriet "crammed" because of her limited funds and, by taking examinations in certain subjects instead of taking courses in them, was able to graduate in 1858 as valedictorian of her class. However, her friend, Annie Bell, was only slightly behind her in scholarship and she turned the title over to her. Whether this was partly because of the short time she was in school, we do not learn.

Following her graduation in 1858 she spent her summers in Vermont with her aunt, whose maiden name was Griggs and who married a Dr. Porter. Harriet's winters were spent with an aunt in Boston and later she kept house for her brother until he was married, which was shortly before her own wedding.

The most thrilling event of the years shortly after she left Bucknell was the completion of the trans-Atlantic cable. The saddest was the loss of her sister, Maria, who died of rapid consumption in September, 1860. Her interest in the Civil War was mainly in her brother, who was a member of the Seventh Regiment of New York. She was present when Henry Ward Beecher auctioned off a little slave girl at the Plymouth Church in Brooklyn, and she saw the body of Abraham Lincoln as it lay in state in New York.

On September 5, 1865, Harriet Mason was married to Edward Stevens. As evidence that this was just another normal union, they took a honeymoon trip to Niagara Falls. They then left for India and the bride soon found herself pastry cook for the boat when a delinquent boy, whose mother had begged the captain to give him a chance, killed the steward. The couple also contributed large amounts of fruit they had brought on board the boat.

After their arrival in Burma, Mr. Stevens fell seriously ill of sun fever. Here was an early opportunity for the bride to demonstrate her real character. Mrs. Stevens relates that one evening on hearing the chickens making a great cry she went out and killed a cobra five feet and seven inches long. She was a courageous and generous soul. The same calm faith which is so evident now seems to have guided her in those early days as a missionary's wife in Burma. She arrived in the country in the midst of a siege of the plague. Her husband's first duty was to bury a little child, the last surviving one of an entire family attacked by the dread disease. Then and there she vowed that she would make it her business to try to save children for their parents. From then on she was kept busy teaching mothers how to live in conditions as sanitary as possible. In addition, she took charge of buying food for the leper colony at Moulmein. But this was not enough for this energetic servant of God. She taught in a girls' school and continued to assist her husband in his arduous duties. When

THE ALUMNI SECRETARY PRESENTS A COPY OF THE 1947 *L'Agenda* TO MRS. STEVENS

her health failed after nine years in the mission field, the family went to America with the four children who had been born during this busy period. But this was a tragic voyage. The old ship had defective boilers and was in danger of sinking. Shortly after arriving in Brooklyn the family became ill with scarlet fever and in a few days two little girls, three and four years old, died. When she and her husband returned to their work in Burma, they left the other children with relatives in order that they might attend school.

Mrs. Stevens returned to America on the death of her husband in 1910. She immediately entered welfare work and soon after began translation of Bible notes into Burmese. She finished this work in 1919. Here it should be mentioned that some untrue comments have been made concerning her literary work. A number of times the statement has been published that she translated the entire Bible into Burmese. She denied that this is true, stating that she had done translating of many minor materials but that she had translated only the *notes* on the Old Testament. Perhaps this mistake grew out of the fact that her father had translated the entire Bible into the Karin language, one of the Burmese dialects. It seems that Mrs. Stevens has a remarkable ability in language and has always found writing easy. Perhaps she may have inherited some of this ability from her father, who, a cobbler and an agnostic, married a very talented Christian woman, became a missionary and eventually completed this monumental literary task.

During World War I, Mrs. Stevens did Red Cross work, and when in 1919 this work slackened she turned to helping foreigners learn the American language.

Bucknell has every reason to be proud of this remarkable woman. Gifted with a keen mind, dauntless courage and an insatiable desire to serve God and His children, she has lived considerably beyond the first century still providing an example of calm, unshakable faith, which, if possessed by all her countrymen, would make America indeed a different place. As examples of her continued growth in ambition and accomplishment, note the following three things:

1. She learned to bake bread after the age of fifty.
2. She learned to use the typewriter after sixty.
3. She translated all the Old Testament references into Burmese after seventy.

"Life begins at forty," someone has said!

Bucknell Mourns

BUCKNELL mourns the loss of her loyal and distinguished son, Roy G. Bostwick. Active to the end in behalf of his Alma Mater, Mr. Bostwick's last plans included the meeting of the Board of Trustees in which important work was to be done for Bucknell.

His sudden death—a heart attack resulting from pneumonia from which he was thought to be recovering—came as a shock to his family and friends. He passed away May 23, 1947. Funeral services, which Dr. Spencer attended, were held May 26, in the First Presbyterian Church of Wilkinsburg. At 10:00 o'clock the following morning his body was taken from the home of his brother-in-law, Commissioner A. A. Leiser, at 522 St. George St., Lewisburg, to its final resting place in the Lewisburg Cemetery. The Bucknell faculty and Kappa Sigma fraternity formed an escort of honor. Out of respect to him, all activity at Bucknell was suspended from 10:00 to 11:00 o'clock. Reverend E. L. Junkin, pastor of the Lewisburg Presbyterian Church, officiated at the graveside, putting to rest the body of one of the most faithful servant-sons Bucknell has known.

Mr. Bostwick, son of the late Charles E. and Elizabeth Grier Bostwick, was born in DuBois, Pennsylvania, June 18, 1883. He graduated from DuBois High School in 1900 as valedictorian of his class. In high school, he was an outstanding athlete, editor and debater. He worked his way through Bucknell, receiving in 1905 an A.B. degree in what was then known as jurisprudence. He was again valedictorian of his class and received an M.A. degree the following year. At Bucknell, he edited the college annual and the college literary publication, debated two years, and won the sophomore oratorical prize and the senior psychology prize.

After receiving his LL.B. degree from the Law School of the University of Pittsburgh in 1908, he was admitted to the Pennsylvania Bar and began a general practice in Pittsburgh which he continued until his death. His firm, Thorp, Bostwick, Reed and Armstrong, served national corporations, especially steel, manufacturing and oil companies. Joining this firm in 1921, he became senior member in 1942. He was a member of the Allegheny, Pennsylvania, and American Bar Associations, working on vital committees in each. He was also a member of the American Law Institute, American Judicature Society, and the Law Library Committee of Allegheny County.

Mr. Bostwick always had a deep and constant realization of his responsibilities as a citizen. He was active in community chest agencies and the Red Cross, serving as director of the Pittsburgh Chapter of the latter and chairman of its Blood Donor Service in the recent war. Since 1934, he had served as president of the Family Society of Allegheny County, the largest caseworking social agency in Pittsburgh. He was also a director of the Federation of Social Agencies, the Public Charities Association of Pennsylvania, and the Phi Beta Kappa Associates (New York). In Wilkinsburg he was president and director of the Arcade Land Company, vice-president and director of the Wilkinsburg Bank, and secretary and director of the Wilkinsburg Hotel Company.

Interested in the spiritual and moral welfare of those about him, Mr. Bostwick gave much of his time to Christian activities. He was an elder of the First Presbyterian Church, director of the Boys Club, and a member of the Executive Committee of the YWCA, all of Wilkinsburg. He was vice-president of the East Borough Council of Boy Scouts, trustee of the International Society of Christian Endeavor, and co-chairman of the Pittsburgh Round Table, National Conference of Christians and Jews.

Some of the many other organizations which claimed his time were: Allegheny County Board of Public Assistance, Pittsburgh Art Commission, Budget Committee of the Community Fund, Pittsburgh Chamber of Commerce, Wilkinsburg Chamber of Commerce, Academy of Political Science, Council on Foreign History (New York), Foreign Policy Association (Pittsburgh), Academy of Political Science, Council of Foreign Relations, Inc. (New York), Western Pennsylvania Historical Society, Navy League. Panel of Arbitrators of the Motion Picture Arbitration System, and the National Aeronautic Association of the U. S. A. He was a fellow of the American Geographical Society (New York), a thirty-second degree Mason, and a member of the Masonic Veterans Association.

He held membership in the following clubs: Duquesne Club of Pittsburgh, Union League Club of New York, University Club of Pittsburgh, Harvard-Yale-Princeton Club of Pittsburgh, Longue Vue Country Club of Verona, Pittsburgh Field Club of Aspinwall, Wilmas Club of Wilkinsburg, and the Civic Club of Allegheny County. On April 12, 1947, he was installed as president of the Amen Corner, a social and civic organization composed of leading citizens of Pittsburgh.

Bucknell was far from the least of Mr. Bostwick's interests. He was elected chairman of the Board of Trustees in 1941, having been a Board member since 1919. Shortly before his death, he received the Who's Who in America Award of Citation for outstanding philanthropy to Bucknell.

His wife, who survives him, is the former Marie L. Leiser of Lewisburg. She was graduated from the Institute in 1899 and the Bucknell School of Music in 1902.

New Dean of Women

MISS MARY JANE STEVENSON of Pittsburgh has been appointed by President Spencer to fill the post of dean of women recently vacated by Mrs. Eleanor Reppert, acting dean for the past two years.

Graduated from Westminster College, New Wilmington, in 1937, Miss Stevenson received a fellowship in student guidance from Ohio University. After receiving her master's degree from the latter institution in 1939, she served as dean at Albright College, Reading, until 1942, at which time she was appointed assistant dean of Women at Pennsylvania State College. In 1944, Miss Stevenson became dean of women at Westminster, where she has served until this time.

Miss Stevenson holds many honors, including membership in Kappa Delta Pi, education fraternity; Psi Chi, psychology fraternity; Alpha Lambda Delta, national scholarship society for women; and the Cwens, a society for sophomore recognition. She comes to Bucknell in September.

Dr. Spencer transfers property to Wilkes College, represented by Gilbert S. McClintock, chairman of its Board of Trustees. Dr. Farley, president of the new institution, looks on.

Wilkes College Receives Charter

BUCKNELL JUNIOR COLLEGE no longer exists. On Thursday, June 26, 1947, it became Wilkes College, a senior college of liberal arts dedicated to the ideals of scholarship and spiritual leadership. As Dr. Henry Klonower of the Pennsylvania State Department of Public Instruction presented the charter to Dr. Eugene S. Farley, president of Wilkes College, he averred that in the establishment of the new college a debt to an emerging generation is being paid and that the idealism of those who have assumed the responsibility was considered in the granting of the charter.

The service on the college lawn attracted several hundred of the community's leading citizens and many college students and Alumni. Charles S. Roush '09, pastor of the First Baptist Church of Wilkes-Barre, offered the invocation. The Choral Club of Wilkes College sang "Ave Verum" by Mozart at the opening of the ceremony. Drs. Marts, Spencer and Farley reviewed the history and outlined the aims of the college.

In reviewing its history, Dr. Marts said, "It was suggested to President Homer Rainey, of Bucknell, by Dr. F. G. Davis that Bucknell might send some of its teachers to Wilkes-Barre and offer freshman and sophomore college classes here for these ambitious but thwarted boys and girls who were without a college. This suggestion was acted upon, an empty building rented, educational equipment installed, announcement was made, and a dozen Bucknell professors began to commute the 65 miles from Lewisburg. Wilkes-Barre needed a college, wanted a college, but could not meet the requirements of the Commonwealth of Pennsylvania for a college charter until it should be a 'going concern' with a minimum of $500,000 endowment. It looked like a long, long trail." But it has been traveled remarkably fast even though it led through the trying times of depression and war.

The first director of Bucknell Junior College was Dr. John H. Eisenhauer '05, who had taught education and been in charge of the Summer School and Extension Division at Bucknell for the preceding five years. He served as director for three years, leaving in 1936 to become once more the principal of the Senior High School in Reading,

(Continued on page 31.)

Homecoming Day

(Continued from page 4.)

Office well in advance, every effort will be made to accommodate you and make your stay comfortable and pleasant.

In the evening you will return to the Davis Gymnasium for the final celebration of the day—the Alumni Ball (informal). We hope this dance will eclipse anything that we have attempted in the past. The round-up and ball will be under the direction of Dean Musser. His committee is working enthusiastically and we hope this will be an overflow gathering.

Old Friends

(Anonymous)

We just shake hands at meeting
  With many that come nigh,
We nod the head in greeting
  To many that go by.
But we welcome through the gateway
  Our few old friends and true;
Then hearts leap up and straightway
There's open house for you,
  Old friends,
Wide-open house for you.

—From *Old Friends.*

General Organization

Honorary Chairman—Clyde P. Bailey '29, President of the General Alumni Association

Chairman—Carl L. Millward '06, Department of Education

Vice-Chairman—William J. Irvin '22, President of the Bison Club

General Advisory Committee
Board of Directors of the General Alumni Association
Executive Committee of the Bison Club

Round-up and Ball
Chairman—Malcolm E. Musser '18, Dean of Men
Dr. Roy E. Nicodemus x'25, Geisinger Memorial Hospital, Danville
Charles W. Kalp '29, Lawyer, Lewisburg
Spencer W. Hill '30, President of Lycoming County Club
Dale Hay '49
Jane Farr '48

Registration
Alumni Office

Publicity
Chairman—Trennie E. Eisley '31, Director of Publicity
Nancy E. Patterson '45, Public Relations Office

Housing
Chairman—Forrest D. Brown, Secretary of Bucknell Christian Association
John S. Gold '18, Professor of Mathematics

Eating
Floyd L. Arbogast, Purchasing Agent

Game
Chairman—Albert E. Humphreys, Director of Athletics
Francis F. Reamer '21, President of Shamokin Club

Kalp U. S. Attorney

CHARLES W. KALP '29, president of the Union County Bucknell Club, was appointed recently to the position of assistant United States attorney for the Middle District Federal Court in Pennsylvania.

Kalp received his law degree from the University of Pennsylvania Law School and became associated with Andrew A. Leiser, Jr. '98. In 1938 and 1939 he served as chief of the United States District Court and in 1940 opened his own law office in Lewisburg. He served as government appeal agent for the Union County Selective Service Board until his enlistment in the Navy in 1942. He saw considerable combat action and was discharged in September, 1945, with the rank of lieutenant commander.

He is a member of the American, Pennsylvania and Union County Bar Associations and has served as president of the last-named. He is a director of the Lewisburg Trust and Safe Deposit Company and a past president of the Lewisburg Chamber of Commerce.

Mrs. Kalp is the former Lois Stevenson of the Bucknell English faculty. They have two daughters and live in a country home near Lewisburg.

* * * * *

EDWARD E. "HOOKS" MYLIN, who followed Carl Snavely as football coach and later went to Lafayette when A. E. Humphreys followed him at Bucknell, has been made head coach at New York University.

George L. McGaughey '35, football star at Bucknell, for several years line coach with "Hooks" Mylin at Lafayette and last year line coach at Wabash College, is going to New York University to serve with Mylin again as line coach.

Charles A. Fryling '13, President of Sunbury Club

J. Claire Patterson '35, President of Bloomsburg Club

Harry W. Jones '23, President of Mount Carmel Club

GOLF

Harold Evans, Pro

BAND

"Al" Humphreys

John S. Gold

Bandmaster Robert E. Beckman

FRATERNITIES

Malcolm Musser

Dale Hay, Inter-Fraternity Council

COMMUNITY PARTICIPATION

Chairman—Russel Dennis

The relationship existing between the University and the community of Lewisburg has always been exceptionally fine. Co-operation, good fellowship and *esprit de corps* have marked their joint efforts. This year community participation will be in charge of Chairman Russel Dennis, and he and his committee will show returning Alumni an example of this fellowship.

Bailey '29 New Alumni President

ONE of the Commencement highlights for Alumni was the Friday afternoon meeting of the General Alumni Association. Interested Alumni gathered in Bucknell Hall for the business session. Emma E. Dillon '15, having guided the Association successfully for two years, handed the reins to Clyde P. Bailey '29. Clyde graduated from Duquesne University Law School in '33 and since then has built up a successful law practice in Pittsburgh, also being attorney for a powerful labor union. In 1935, Clyde was elected national president of Phi Lambda Theta. In 1943, he became president of the Bucknell Alumni Association of Western Pennsylvania, and stepped to second vice-president of the General Alumni Association in '45, proceeding up the line to first vice-president in '46. Clyde's wife (nee Dorothy Lemon) is also a member of the Class of '29.

Next in line is Kenneth W. Slifer '26, who was elected first vice-president. Ken, an outstanding figure in campus affairs, has been equally as outstanding in Alumni interests, having been president of the South Jersey Club and a member of the Board of Directors of the General Alumni Association. And no wonder, for he comes from a long line of faithful Bucknellians. His grandfather was William H. Slifer x'70; his father, Robert Green Slifer '98; and his mother, Edna Shires '00. His wife is the former Caryl R. Dutton '27. Ken is now vice-president of N. W. Ayer & Son, Inc., of Philadelphia, an advertising agency with which he has worked since graduating from Bucknell.

Second vice-president is Dr. Roy E. Nicodemus x'25, president of the Montour County Bucknell Club. Since 1930 he has been director of the Department of Obstetrics at Geisinger Memorial Hospital, Danville. He is in "Who's Who in Pennsylvania" and "America's Young Men."

Arthur R. Yon '17 of Atlantic City, S. Dale Spotts '18 of Philadelphia, and Roy Nicodemus were elected to three-year terms on the Board of Directors.

Mrs. Florence Utt Focht '26, president of the General Alumnæ Association, announced this group's decision to disband, leaving an appropriation of approximately $10,000 to be called the Katharine B. Larison Scholarship Fund.

* * * * *

"Snapped" at Commencement Time

Board of Directors members appearing above *(L. to R.)*: E. A. SNYDER, O. V. W. HAWKINS, W. C. LOWTHER, D. L. RANCK, EMMA E. DILLON, F. G. DAVIS, C. P. BAILEY

Bucknell Football Schedule

THE gridiron battle for the "Old Shoe Trophy" supremacy will be waged as the major Homecoming Day feature when the Bisons and Temple's Owls clash in Memorial Stadium Saturday afternoon, October 25, at 2: 00 o'clock.

The trophy was presented in 1945 by the Alumni Society of Temple University School of Dentistry and is dedicated to the football players of both Universities who made the Supreme Sacrifice during World War II. Awarded to the winner of the yearly battle, it is currently in the possession of Temple.

Temple is but one of the outstanding teams which will perform locally this year. Of the nine games carded, four are slated to take place on Bison stamping grounds.

Local action begins early, with the Thundering Herd entertaining Alfred University September 27—the first time the Bisons have opened at home since 1942.

Delaware's Blue Hens, owners of a thirty-odd game winning streak at the opening of this season, make their second successive appearance in the Stadium October 11.

The final home game of the season, November 15, has been designated Fathers' Day, a revival of a pre-war custom. The Buffalo Bulls will provide the opposition.

The Bisons are slated for five contests on foreign grounds. They will meet arch-rival Penn State, October 4; Lafayette, October 18; Gettysburg, November 1; New York University, November 8; and close the season with Muhlenberg, November 22.

The NYU game, which will be played in the Polo Grounds, will be the first appearance of a Bucknell grid team in the metropolis in an even dozen years.

The Bisons, under Coach Harry L. Lawrence, will begin practice September 1, two weeks prior to the beginning of the regular semester. About 40 candidates will be called to participate in the pre-season drills. Freshmen, who will not be eligible for varsity competition this year, will commence practice after classes begin September 18.

The schedule follows:

September 27	Alfred University	home
October 4	Penn State	away
October 11	University of Delaware	home
October 18	Lafayette	away
October 25	Temple (Homecoming)	home
November 1	Gettysburg	away
November 8	New York University	away
November 15	U. of Buffalo (Fathers' Day)	home
November 22	Muhlenberg	away

* * * * *

Bison Club News

THE BISON CLUB of Bucknell is making a concrete contribution to the athletic program of the University.

At the executive committee meeting held Commencement week-end, the group voted an appropriation of $5,000 to the Athletic Council for athletic scholarships. At the breakfast, President Conway appointed a committee consisting of Tom Mangan '21, Jay Bond x'03 and D. W. Copeland '20 to nominate two candidates from the Bison Club

(Continued on page 11.)

Additions to Coaching Staff

WITH the appointment of two more coaches, the Bison coaching staff has been completed for the winter sports program.

Herbert H. Maack, Columbia '41, has been selected as line coach of the varsity football team, and Jack G. Guy, Ohio Northern University '37, has been named head basketball coach and freshmen football coach. Both of the new coaches hold master's degrees and will serve as instructors in the University's physical education department.

Maack, an assistant to Coach Lou Little at Columbia for two seasons, will also coach the wrestling team. A native of Weehawken, New Jersey, he won All-American honorable mention as a tackle. He was captain of the Columbia eleven during his senior year. Enlisting in the Navy, where he attained the rank of lieutenant, Maack was a member of the North Carolina Pre-Flight football team in 1942. He later saw action on PT boats in the South Pacific.

Guy, the new cage coach, claims Ada, Ohio, as his home town. He coached football and basketball at Townsend and Canfield High Schools, Ohio, for five years. He also was head basketball coach at Ohio Northern for one season. While at Canfield, he guided his cagers to the runner-up spot in the state championship finals and turned out two undefeated football teams. He served as a lieutenant in the Navy.

Two other coaches round out the Bison staff. Bill Lane, Bucknell '45, who previously directed the varsity baseball and jayvee grid and court teams, will coach the soccer team. He will continue in his capacity as freshmen basketball coach. Bill Richards, Penn State '43, who turned out a successful boxing team last year, will return at the reins of the same sport again this season.

* * * * *

Stadium to Have New Scoreboard

THE Athletic Council is negotiating the order of a modern electric scoreboard for the Mathewson Memorial Stadium, but the new unit will not be available until the 1948 football season.

This year's graduating class donated its treasury of $1200 as an impetus for a scoreboard fund. The donation will be augmented by funds of the Athletic Council and by private contributions to meet the total cost of the instrument, which will probably be over $2500.

Albert E. Humphreys, director of athletics, in explaining the delay until 1948 stated, "The Council feels that it would be better to place our order now for a custom-built scoreboard that will be a credit to the stadium, rather than to buy one of the cheaper, makeshift boards that are now on the market. We want this job to be done right, and we feel sure that the year's delay will be compensated by the results."

Lack of a modern scoreboard has long been one of the glaring deficiencies of Bucknell's Memorial Stadium, rated as one of the finest small-college sports fields in the nation. It was built in the early 1920's and has a seating capacity of over 18,000.

HOEVELER RECEIVES TROPHY FROM DR. SPENCER

Seniors Conduct Chapel; Hoeveler Best Athlete

AT THE Senior Chapel of '47, President Spencer awarded a trophy to William Hoeveler for having been chosen best athlete of the year in a campus-wide election. Class President Thomas Quigley presented a $1200 check to the University to be used toward the purchase of a new stadium scoreboard. Kappa Delta Rho was awarded the Sigma Chi Foundation Trophy for the highest fraternity scholastic average of the year.

In short addresses to the class, seniors Roger Haddon of Northumberland, William Hoeveler of Havertown, Helen Klauder of Philadelphia and Lorraine Kress of Easton emphasized the fact that college students should accept leadership in the post-war world. Music for the program was provided by Mrs. Nancy Grimm Derkasz of East Orange, New Jersey, Dolores Yacos of Portage, Dorothy Gleckner of Williamsport and Richard Sherwood of Union City, New Jersey.

* * * * *

Bison Club News

(Continued from page 10.)

for membership in the Athletic Council. The committee will report at the Homecoming meeting of the Bison Club, when the recommendations will be voted upon by the Club and then presented to the Athletic Council in December for election to the Council. These nominees will take the place of Robert K. Bell '20 and E. A. Snyder '11 whose terms expire in December.

New officers elected were: president, W. J. Irvin '22; first vice-president, S. Dale Spotts '18; second vice-president, George H. Jones '23; third vice-president, Joseph D. Dent '20; secretary, F. G. Davis '11; treasurer, Warren S. Reed x'20; and executive committee, Rush H. Kress '00 and John Conway '16.

Faint Succeeds Warfel as Registrar

GEORGE R. FAINT '25 has taken over full duties as acting registrar and director of admissions since Harry R. Warfel '20 resigned to accept a position in the English Department of Pennsylvania Military College at Chester. Faint is not new in this work, having been registrar and instructor at Bucknell Junior College from 1933 until coming to Bucknell last September as veteran liaison officer.

After earning his A.B. degree, George studied at Crozer Theological Seminary, receiving his B.D. degree in 1929. From 1926-29 he also studied English at the University of Pennsylvania. He received his M.A. from Bucknell in '34. He was ordained to the ministry February 17, 1942, at the Baptist Tabernacle in Wilkes-Barre, where he had served as interim pastor the previous year.

Mr. and Mrs. Faint have four children. Elizabeth '47, Phi Beta Kappa, is married to Joseph Fell, who attended the Bucknell Junior College two years and is now in his senior year at the Michigan State College School of Veterinary Medicine. George, Jr., plans to enter Bucknell after his release from the Army occupation forces in Germany. Geraldine will enter Bucknell in '48 and Frank will enter in '55.

* * * * *

Football Ticket Information

This special service, inaugurated last year for the convenience of Bucknell Alumni, will be continued this year. The response last year, especially at Homecoming, was gratifying. It is hoped that Alumni will take advantage of this service again this year.

ORDER BLANK FOR FOOTBALL TICKETS

Name .....

Address .....

Game Date	Home Games	No. of Tickets	Reserve Price	Handling Charge per Game	Amt. of Check
Sept. 27	Alfred		$2.00	$0.25	
Oct. 11	Delaware		2.00	.25	
Oct. 25	Temple HOMECOMING		2.50	.25	
Nov. 15	Buffalo FATHERS' DAY		2.00	.25	
	Total			Total	

Order blanks must be in the office of the Director of Athletics two (2) weeks before the game. Please mark envelope "FOOTBALL TICKETS."

Snyder Elected Alumni Trustee

EDGAR A. SNYDER '11 is our new Alumni Trustee as a result of votes cast this past spring. Ed is no stranger to Bucknell Alumni. While on campus, he won fame in football, graduated with honors, and has since kept in close touch with his Alma Mater and Alumni, serving on the Board of Directors for many years and also as president of the General Alumni Association. As he takes up his new job for the Alumni, he makes this "inaugural" statement:

"May I express to all my Alumni friends my deep appreciation of the honor you have bestowed on me by selecting me as your representative for Alumni Trustee of our University. It is a great honor even to be nominated as a candidate for this office, and the election carries with it a mandate of responsibility to the Alumni which I humbly pray I will be able to fulfill. I am deeply grateful and will strive to prove worthy of your confidence.

"I take this opportunity of stating that I earnestly request Alumni to send me any constructive suggestions they may have for the betterment of our Alma Mater. I assure you that all such suggestions will be given careful consideration and if necessary brought to the attention of the Board of Trustees for action. It is my hope to receive many suggestions so that I may truly be your representative to carry your requests and ideas to our Board."—E. A. SNYDER.

TELLERS COUNT THE VOTES FOR ALUMNI TRUSTEE

ALUMNI cast 3,281 votes in the recent election of an Alumni Trustee. This is an all-time high but is only approximately 35 per cent of the 9,485 votes mailed out to Alumni; so only one in three responded. No doubt the prominence of the two candidates accounted in a large part for the great increase in Alumni interest. Another incentive was perhaps the voting scheme which had been carefully worked out by a committee consisting of E. A. Snyder '11 and O. V. W. Hawkins '13. The large number of returns could be an indication, also, that our Alumni are becoming more interested in the work of our Board of Trustees and that there is a growing desire to have a more articulate voice in its deliberations and decisions. While 3,000 votes make a far better showing than 300, even this number represents too few of our total Alumni body. It is hoped that a much higher percentage may respond when the time for the next Alumni Trustee election rolls around.

(Continued on page 31.)

Commencement

BUCKNELL'S ninety-seventh Commencement was quiet, in comparison to last year, though none-the-less important. It opened Thursday, June 5, in Davis Gymnasium with the baccalaureate address given by Dr. Robert J. McCracken, minister of Riverside Church in New York City. Dr. Spencer presided; Dean Coleman offered the opening prayer; Dr. Romeyn H. Rivenburg, vice-president and dean emeritus marking his fiftieth year since graduation from Bucknell, read the scripture; and Dr. Charles M. Bond, head of the Department of Religion, led in the baccalaureate litany and pronounced the benediction. Dr. McCracken spoke on the subject, "New Worlds for Old," in which he urged the seniors to build their Utopias, saying, "There is always a place for the dreamer. Dreams of faith and hope are not day dreams." Mrs. Inez Robison-Earhart of Lewisburg sang "My Redeemer and My Lord" by Dudley Buck. After the baccalaureate address, open house was held in Hunt Hall.

Friday morning and early afternoon were filled with class reunions and business sessions. Rain slightly dampened the physical surroundings but not the people's spirits for President Spencer's reception given for the graduating class, Alumni and friends. The fraternity symposia were held at 6: 00 P. M., and at 8: 00 o'clock Cap and Dagger presented George Bernard Shaw's play, "Arms and the Man."

Saturday got off to a good start with the Bison Club, Emeritus Club, and Class Presidents' breakfasts down town. The Phi Beta Kappa breakfast was held at the same time on the sun porch of the women's dining hall.

At 9: 30 A. M. the graduation procession started toward Davis Gymnasium. Dr. Alexander J. Stoddard, superintendent of schools in Philadelphia, gave the Commencement address. Bachelor's degrees were granted to 250 seniors, master's to 26 graduate students, and honorary doctorates to four distinguished leaders in law, religion, journalism and education. Honorary degrees awarded were: Doctor of Divinity to Dr. McCracken, Doctor of Laws to Dr. Stoddard, Doctor of Civil Laws to Miss Emma Dillon, who is secretary of the New Jersey Bar Association and retiring president of the General Alumni Association, and Doctor of Humanities to Mark Sullivan, newspaper columnist and author from Washington, D. C.

L. to R.: DRS. SULLIVAN, STODDARD, SPENCER, DILLON AND MCCRACKEN

Miss Dolph Presented with Scroll

An interesting feature of this Commencement was the presence of Miss Florence Dolph x'68, who received a scroll from President Spencer. Miss Dolph was one hundred years old May 19.

Twelve members of the class celebrating the fiftieth anniversary of its graduation from Bucknell and twenty members of the Female Institute of fifty years ago were invited by President Spencer to be guests of their Alma Mater at Commencement.

Emma E. Dillon, retiring Alumni Association president, receives diploma from Dr. Spencer

The Bucknell Board of Trustees began its session Saturday morning before the Commencement exercises and continued in the afternoon after a luncheon. A resolution on the death of Dr. Roy G. Bostwick was adopted. Election of a permanent chairman to succeed Dr. Bostwick probably will be held at the semi-annual meeting of the trustees in December.

Christian R. Lindback, president of Abbotts Dairies, Inc., Philadelphia, was elected honorary chairman of the board, and Alfred C. Howell, vice-president of the Guaranty Trust Company of New York, was elected acting chairman. Both men have been serving as vice-chairmen of the Board.

(Continued on page 31.)

Ernest E. Blanche

Ernest Blanche Knows Gambling

. . . but he is not a gambler. However, why attempt to write up the man when he has done such a good job himself? Here it is in part. Sorry we can't print the entire by-request letter.

"Probably the best thing for me to do is to start with an account of my entire relation to Bucknell and Bucknellians. Just before graduation from Passaic, N. J., High School in 1930, as a result of a talk with my Latin teacher, Elbert Blakeslee, Bucknell '06, I wrote to Dr. Emory Hunt about the possibility of a scholarship. I received the scholarship, enrolled and paid a matriculation fee, but lack of funds prevented my going to Lewisburg in September. I landed a job as a reporter on the *Passaic Daily News*, and there I remained for two years. Then followed two years of a combination of activities, including broadcasting as sports commentator and announcer and some work as a free-lance writer.

"When it became apparent that I was not progressing fast enough, I determined to go to college and arrived in Lewisburg in September, 1934—four years late—as a Freshman with about $60 in my pocket.

"I received my A.B. degree in June, 1938, and in August was granted my M.A. degree. In September, I headed for the University of Illinois in my old 1924 Buick touring car with my sights set on a doctorate. In November I married Miss Judith Waypa from my home town. After 3 years of part-time teaching and part-time studying I was awarded the Ph.D. degree in mathematics and statistics."

Ernie became instructor at Michigan State College that September; but after that "infamous date that shall live in history," unable to get into active service, he became chief statistician in the engineering department of the Curtiss-Wright Corporation in Buffalo, later was promoted to chief, Mathematics and Statistics Section, Research Laboratory, and for two years helped on aeronautical problems. In August, 1944, he was released to the Foreign Economic Administration in Washington.

(Continued on page 31.)

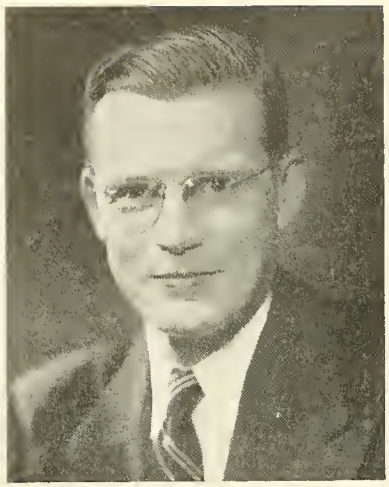

CHARLES E. MOHR

Mohr Noted "Cave" Man

WHEN Charles E. Mohr '30 as editor of the *Bucknellian* visited Woodward Cave to arrange a novel outing for an Intercollegiate Newspaper Association convention, he little dreamed that some day he would be a prominent speleologist.

Mohr had never been in a cave before that day, but a few months later, while making a survey of mammals as part of his graduate study at Bucknell, he returned to Woodward Cave in search of bats. He found lots of them, hibernating, so he dropped them in a knapsack and tossed it into the rumble seat of his car. The 30-mile drive back to Lewisburg jolted the bats into wakefulness. When the rumble seat was opened there was an exodus of bats. All but three had found their way out of the knapsack. But one of these three, the smallest, proved to be a very rare bat. Scientists knew of only seven specimens in existence.

In his search for more of these rare "least bats" Mohr explored scores of caves, locating many previously unknown, and aided the Pennsylvania Geological Survey in the preparation of its bulletin, *Pennsylvania Caves*. He soon included other states: Virginia, Kentucky, Tennessee, Indiana and Missouri. His explorations in Texas caves in 1938 resulted in the discovery of several new species of salamanders and other subterranean creatures.

Each winter since he received his M.A. from Bucknell University in 1931, Mohr returned to the central Pennsylvania caves to study the colonies of hibernating bats, and simultaneously with Donald Griffin of Harvard University undertook bat banding on a considerable scale. Only a few months ago he found in Woodward Cave five bats he had banded nine years ago.

A recent issue of *Colliers* (January 11, 1947) described his latest cave explorations, the second of two expeditions to Mexican caves in search of vampire bats. His party turned up a colony of 500 of the blood-lapping vampires in a big cave about 300 miles south of the border, a few more only 250 miles below the Rio Grande. We can't say we're sorry that his search for them in caves farther north was fruitless.

Mohr has become one of the country's best known "cave men" and is vice-president of the National Speleological Society. From 1939 until May, 1947, he was director of education at the Academy of Natural Sciences of Philadelphia, the oldest museum of its kind in the country. On May 15, Mohr assumed a new position—director of the Audubon Nature Center, Greenwich, Connecticut. This is a 280-acre tract set up for demonstration and teaching of nature and conservation work. The Center is operated by the National Audubon Society.

Mohr is a talented photographer himself, his pictures appearing in *Life, Coronet, Illustrated London News, Natural History, Frontiers, Fauna, Nature Magazine,* etc. Last year *Holiday* published two of his cartographs and articles, on mammals and on waterfowl. He is much in demand as a judge in natural photo salons. His scientific papers have appeared in a number of journals, his activity in scientific circles leading to his election as president of the Pennsylvania Academy of Science in 1942. He was president of the American Nature Study Society from 1943 to 1946. He is a member of Sigma Phi Epsilon, Phi Delta Kappa, Phi Sigma, Sigma Xi and Pi Delta Epsilon. He has taken graduate work at the University of Pennsylvania and Columbia University. During the war he was a member of the Philadelphia Regiment of the Coast Guard Volunteer Port Security Force.

Mrs. Mohr is the former Margaret Spaar of Reading. They have a three-year-old daughter.

Bucknell Fathers' Association

AFTER taking a back seat during the war with the curtailment of many University activities, the dads of Bucknellians are planning the reappearance of the Fathers' Association on the roster of Bucknell organizations at an official celebration in the fall.

As the result of a series of meetings during the last four months, Malcolm E. Musser '18, dean of men, and the past officers of the Association have announced Saturday, November 15, as Dads' Day.

Major feature of the day to which all Bucknell dads are invited will be the football game between Bucknell and the University of Buffalo Saturday afternoon in Memorial Stadium at 2:00 o'clock.

Post-game entertainment will include a combined business-pleasure get-together in Davis Gymnasium where the Association will determine its program for the coming years. President and Mrs. Herbert L. Spencer will greet the dads at the Gym, and the Men's Glee Club, directed by Dr. Harold E. Cook, will present an informal concert.

Another highlight of the day in honor of the dads' reorganization will be a Cap and Dagger play Saturday evening in the Lewisburg High School. On Sunday the fathers are invited to attend services in the Lewisburg churches.

Eating accommodations will be provided at the men's dining hall on University Avenue, where dinner will be served, cafeteria style, to the dads and their guests at 6:00 o'clock Saturday evening.

Heading the newly-reactivated group is Charles A. Fryling '13 of Sunbury. Forrest Brown, secretary of the student Christian Association, is secretary-treasurer. A steering committee, to meet several times a year, will be set up, headed by Dean Musser and composed of seven men in addition to the officers.

CARL A. BENNETT

Carl Bennett Assists With Atomic Research

A local boy who has made good is Carl A. Bennett of Montandon, across the river from Lewisburg. Carl first came to the attention of the faculty at Bucknell when he seemed to be ready for high school at about the age of nine. He later entered the University and majored in mathematics. When the editor of the ALUMNUS asked Dr. C. H. Richardson for the names of some persons who had majored in mathematics and later done outstanding work, lo, Carl's name was high in the list.

He left Bucknell in 1941 to teach in the University of Michigan and take work toward the Ph.D. degree. In 1944 an Army physical examination caught up with him, and when he was about to be inducted into the Army he was taken to the University of Chicago Chemical and Metallurgical Laboratory. Three days later he was a member of that branch of the Manhattan Engineering Project. After four months at the research laboratories in Chicago, he was transferred to one of the production plants at Oak Ridge, Tennessee, where he remained until August, 1946, when he went back to Michigan to complete the work for his Ph.D. degree. He is now a statistician at the General Electric Company's atomic energy plant at Richland, Washington, and a member of Phi Beta Kappa, Sigma Chi, American Mathematical Society, the Institute of Mathematical Statistics and the American Chemical Society.

At Oak Ridge Carl was employed as a quality control supervisor and that's about all he can say about it. However, he modestly admits that he met some very capable and interesting people there. A still more interesting person he met in the Mathematics Department at the University of Michigan. She was Miss Myra Schwan of Grand Rapids, Michigan, a graduate of the University and the secretary of the department. They were married in 1944.

* * * * *

DR AND MRS. ERNST W. MEYER sailed early in March for Germany, where he is lecturing in the University of Marburg and the University of Frankfort, during a leave of absence from Bucknell. Dr. Meyer is associate professor of political science at Bucknell.

Class Reunions

YOU can't stop "reuning" at a reunion, especially a Bucknell reunion; but then who would want to? For many Alumni the reunion began Thursday night when one would meet another at the registration desk; or when an Alumnus, examining the registration sheets, would exclaim, "Well I'll be—! Bob is here!" and dash off in the direction of the West Wing of Old Main. All classes were assigned official reunion rooms on the campus and met at 2:30 P.M. Friday; but some got fancy and orginal and had luncheons or dinners or even breakfasts in addition to the regular meeting. The following information was laboriously gleaned from the questionnaires filled in (partially at least) at the class meetings for the benefit of you who were not so fortunate as to be listed "among those present."

Class of '92: This group combined its reunion with the Emeritus Club breakfast held at the Lewisburger Hotel.

Class of '97: Six members attended this reunion, three of them being graduates of the Institute in '97 who later received degrees from Bucknell. Those present were: Elbina L. Bender, Anna C. Judd, Gertrude Roos Emery, John M. Gundy, Robert D. Koons and Romeyn H. Rivenburg. Mrs. John Jones (the former Kate Goddard) has been living abroad for some years. She sent, from North Wales, a message containing hearty greetings to all in the Class of '97 "with every good wish for the years to come."

Class of '02: The Class of '02 was taken in tow by Class President Lewis Theiss immediately upon their arrival on campus. The group, which included Mary T. Wylie of Chatham, N. J., Edward Burrowes of McEwensville, Pa., and Mrs. Sarah Judd Shields, Charles I. Boyer, Mrs. Edith Kelly Fetherston, '05 (Institute '02) and her husband, John T. Fetherston, and Lewis Theiss, all of Lewisburg, gathered at Dr. Theiss' home on University Avenue before going to their luncheon which was held on the sun porch of the women's dining hall. Former Dean Romeyn Rivenburg joined the party for lunch. Following the meal, the class returned to Dr. Theiss' home to spend the entire afternoon in reminiscence, sharing photographs, communications from absent members and personal experiences in general good fellowship. It is hoped that all those who missed the fun this year will be able to attend the next quinquennial reunion which will be your FIFTIETH!—LEWIS E. THEISS.

Class of '07: Leo L. Rockwell presided over a long and very jolly meeting of this class in the Literature Building. According to a questionnaire returned by the class to the Alumni Office, there were 26 present, none older than 35: J. Harry Schuck from Montana came the farthest; and their group plans for the future are (a) to live ten years more, and (b) to meet the undertaker. The following information was written by Dr. Rockwell:

Present at the reunion were: Mr. & Mrs. Ernest S. Burrows; Mr. & Mrs. C. Harold Godshall; Mr. & Mrs. Coit R. Hoechst; Mr. & Mrs. Theodore B. Hoy; Mr. E. B. Hulley; Mr. & Mrs. W. W. Raker; Mr. & Mrs. George A. Riggs and daughter, Mrs. Martha Riggs Geise, '38; Mr. Leo. L. Rockwell; Mr. J. Harry Schuch; Mr. S. Homer

Smith & daughter, Martha; Mr. & Mrs. Harry G. Snavely; Mrs. Mary Stanton Speicher & son, John, and his wife; Mr. Joseph N. Weddle; Mr. E. W. Whitney; Mrs. Margaret Myers Ulmer; and Mr. & Mrs. Fred R. Zug. Mr. Guy Payne '09 and his wife visited the class.

Messages were read from Homer H. Adams, Walter B. Brinker, Mrs. Martha Alexander Stibgen, Chauncey E. Brockway, John I. Catherman, Havard Griffith, Mrs. Vera Duncan Haskell, Walter B. Hilton, Kathryn M. King, C. A. Lemmon, Thomas B. Lockard, Mrs. Mary Weddle Lyon, Helen M. Olds, Charles F. Potter, Edwin W. Saylor, C. C. Wagner and Alfred M. Whitby. News of other members of the class was given by those who had seen them lately.

The Alumni Secretary, Frank G. Davis, has agreed to devote as much space as is needed in next year's ALUMNUS to the story of the class. All members who have not responded to the request for information sent out this spring are urged to send news of their recent doings to Leo L. Rockwell, 49 Broad Street, Hamilton, N. Y., for inclusion in the class report.

1912 REUNION GROUP

Class of '12: After several months of preparation, the day of the THIRTIETH REUNION arrived. Such a hustle and bustle! Headquarters were at the Hotel Lewisburger with the class assembling in the Tavern Room. Fred and Mrs. Rockey, Frank and Mrs. Hean and daughter, Elizabeth, of Harrisburg were the first ones on hand to greet the guests. There was lots of excitement waiting for the different ones to come.

Ruby Stuck O'Leary, Pittsburgh, was the first one to grab a front seat. Patty and Alberta Bronson Conner, Ardmore, were the next arrivals. Before making their appearance at the reunion, Art Waltz of Lansdowne and "Rip" Ruth of Malvern made a tour of the campus to see if everything was the same as we had left it 35 years ago.—Report: Flag pole needs reconditioning. Will attend to that later.

Helen Levegood Clark of Lakewood, Ohio, and sister Ruth Levegood of Jersey Shore blew in. Such a noise! Then Jim Harris, our permanent president, Isabelle Wolfe Harris and son, Richard, from Kingston came. Paul and Mrs. Riehl from Toledo, Ohio, came the longest distance. Paul was only with us two years so none had seen him in 37 years.

Lew Robinson with his big smile and bald head appeared. He had come from Short Hills, N. Y. "Porky" O'Brien from Vandergrift peeked in, looked over the crowd, then went out to get Mrs. O'Brien. Fred Igler, Philadelphia, in his quiet unassuming manner greeted everyone.

Then came "Pat" Schreiber and friend, Roy Miller, from Port Washington, N. Y. Leon Crandell and Grace Wolfe Crandell I '09 of Montgomery, and Gundy Pawling x'13 and Kathryn Oldt Pawling of Lewisburg arrived about the same time.

Then the McNeals—Dave and Mrs. McNeal, daughter Donna, and son Dave, Jr., from Towanda. Dave's interest was two-fold—his 35th reunion and his daughter's graduation from Bucknell the next day.

Bob Sellers, Mrs. Sellers and sister, Miss Coughlin, came from Buffalo, N. Y. None of us had seen Bob since we were graduated. To be sure, I was there with my son, Bill, and his friend, George Bellak, Jr.

Fred had charge of the register in which all classmates, in-laws and children were registered and after each name *"Pd."* if he had come across with his ten bucks—if not, "Please remit." Frank tagged each one with a Bison to which was attached a card and his name. I followed up by corsaging all the women folks—5 red rosebuds tied with silver ribbon.

We went into the Orange and Blue room promptly at 1:00 o'clock. Awaiting us were Dr. and Mrs. Herbert Spencer and Dr. and Mrs. Frank Davis, our special guests. Jim Harris presided. Fred Igler gave the invocation. Dr. Spencer was then presented. He made a few brief remarks and left to attend another meeting.

The tables were beautiful. Three large bouquets of flowers—red roses, white iris and white stock. At each place was a small Bucknell pennant and a menu. This menu contained the names and addresses of all the boys and girls who entered Bucknell in the fall of 1908—the undergraduates and those who were graduated. The dinner was most delicious and very appetizing—everything from soup to nuts. After the dinner was over, the photographer took a picture. Mrs. Spencer and Mrs. Davis left to get ready for the reception at the President's home.

Everyone relaxed and roamed around while they "aired" out the Orange and Blue room and the committee went into a huddle to figure out the bills. We then came back to enjoy the brief remarks and reminiscences of by-gone days from all members of the class.

Due to the splendid generosity of Sallie McSparran Durkee of Bridgeton, N. J., Leone Havice Wallace of Cleveland, Ohio, Ed Dufton of Clearfield, Duward Frampton of Columbus, Ohio, Sue Weddell, Violet Wetterau Naumann, Stanley Davies, and Oscar Wolfe of New York City, we were able to get by with $19.95 in the red. After Fred presented the financial statement, the fellows came across. We then changed colors, $18.45 in the black. The check book and bank statement have been filed away with the rest of the "remains" of the 35th reunion to be dug out again in five years.

To all those who sent a contribution I wrote a letter, inclosed a Bison pennant and menu; also had the photographer mail each one a picture. (If any have difficulty identifying those shown, please communicate with the Alumni Office or with me.)

Thirty-five years have made a few "dents" in the "1912-ers." As one looked around, he could see many gray locks, most becoming though; several bald spots not so becoming; bifocals—some on the face, some in pocket-books, another on a chain hanging around the neck; partial plates and whole plates; corrective shoes; and excess weight, with emphasis on the "excess"—"Yours Truly."

But with all the "dents" and "what have you," a grand bunch; and as one *prominent and most intelligent man* of Bucknell said, "Why, I believe you are younger looking than the Class of 1922." That surely ought to give you a lift.

I want to take this opportunity to thank the photographer for doing such a swell job on the "old folks." As Helen Levegood said, "If I had known the picture was going to be so flattering, I probably would have knocked down several people to get a front seat with 'Porky' O'Brien."

P. S.—Helen Levegood and I kissed most of the fellows —Such a thrill! Of course we made all of the advances and those that were not kissed just couldn't be "advanced." Really got our ten bucks worth right there.—MAZE CALLAHAN HOUSEKNECHT.

Class of '17: In the absence of the class secretary, Constantino F. Nagro presided at the reunion meeting in the Literature Building. Nagro, Arthur R. Yon, R. E. Sprenkle, S. L. "Cosz" Seemann and Mrs. Jeannette Owens Fogarty were the only ones present to do the reminiscing for the class. As a group, they agreed to support the General Alumni plans for an Alumni Fund and other projects.

1922 CLASS CELEBRATES

Class of '22: Life was richer for twenty members and sixteen guests who returned for our silver-anniversary reunion. Beginning with a tasty luncheon at the Hotel Lewisburger, fond recollections of college life were relived until late afternoon. Reverend Finley Keech, prominent Baptist clergyman from Fall River, Mass., and class president, was toastmaster. The reunion committee chairman was Philip C. Campbell, Danville insurance man, assisted by Professor W. N. Lowry, Dr. Mark K. Gass, Arthur F. Gardner and Reverend Keech.

A special feature of the occasion was the publication of a souvenir directory, a copy of which was presented to each one present, in addition to anniversary book matches and ash trays. The directory also included the summary statistics of an intriguing questionnaire which had previously been mailed to all class members. The resulting information provided much interesting data about the lives and fortunes of the 22-ers during the past quarter-century. For instance, it was revealed that of the 139 graduates, eleven were deceased and the whereabouts of ten were unknown. A brief and impressive memorial service for the departed classmates was conducted by Reverend Keech.

Invocation was given by Reverend Carmault Jackson of Elmer, N. Y. President Herbert L. Spencer appeared for a brief address. He was presented with a roll of colored film as a token of esteem from the class. Phil Campbell related a number of excerpts from the questionnaires (not covered by the statistics) which proved both humorous and interesting. Arthur Gardner gave out a number of prizes. Finley Keech received a Bucknell Scripto pencil for having come the longest distance. Mrs. Ethelwynne Smith Hess, by lot, received an Old Main plaque, having tied with three other couples on having two children as Bucknellians. Phil Campbell received a mechanical pencil by lot, having tied with five other couples present with largest family (3 children). Dr. Mark Gass received a Bucknell plaque for the classmate with youngest wife present. A door prize, *The Centennial History of Bucknell,* autographed by all present, went to Edward (Harvey) Wentzel of Philadelphia. Three Bucknell records were also awarded.

Professor W. N. Lowry gave a financial report which showed that the class had over $600 to its credit with the University. He stated that the class could be memorialized as a patron in the catalogue if the fund were at least $1,000. This can be done, he explained, by ear-marking to the Class of '22 contributions already made by the members, or cash donations. Members desiring to do this should write a letter to Comptroller Dayton L. Ranck and send it to Professor Lowry. The group went on record as approving the plan to make the class a patron of the University. The body also voted to continue the 25th anniversary reunion committee to function in promoting a financial campaign to increase the treasury balance. Phil Campbell, as chairman, was instructed to prepare a letter to all Alumni to help accomplish this purpose.

After singing the Alma Mater the reunion officially ended, but many lingered around the hotel for further reminiscences. Those in attendance were: W. N. and Thelma D. Lowry, Lewisburg; Philip C. and Sue Campbell, 315 Front St., Danville; Arthur and Mae Gardner, Forest Hill Road, Mifflinburg; Paul A. Weaver, 1308 Willow Ave., Melrose Park, Philadelphia 26; Carmault B. Jackson, 230 State St., Elmer, N. J.; Oliver L. King, 420 Kenmore Ave., Glenside; Mark K. Gass, M.D., 910 Market St., Sunbury; Edwin G. Wentzel, 6142 Cumberland St., Philadelphia; Catharine Y. Stahl, 235 Park Ave., Swarthmore; Mrs. Edna Follmer Butt and C. A. Butt '10, 1068 Mt. Vernon Rd., Union, N. J.; Mrs. Ethelwynne Smith Hess, R. D. No. 1, Williamsport; Eloise E. Hill, 139 Maple St., Clayton, N. J.; Mrs. Betty Laedlein Wentz and Cliff Wentz '23, 39 Welles St., Forty Fort; Myra C. Effinger, 407 Fifth St., Altoona; Leona Dickrager, Harrington, Del.; Herman and Grace E. Wiant, 100 Windsor Ave., Haddonfield, N. J.; Mrs. Harriet Kinsman Jones and Llewellyn Jones '20, 92 Elizabeth St., Wilkes-Barre; Mr. and Mrs. Charles Catherman, Hazleton; J. Fred Moore, 2308 Chelsea Ter., Baltimore 16, Md.; Mrs. Elsie Leistner Kuntz, 2720 German St., Erie; Mrs. Frieda Leistner Krause, 3708 Emmett Drive, Erie; Finley Keech, Mrs. Elizabeth Peifer Keech '24 and Finley M. Keech '50, 888 Rock St., Fall River, Mass.;

Flora Effinger, 407 Fifth St., Altoona, and D. A. Dallman, Phillipsburg, N. J.—PHIL CAMPBELL.

Class of '27: The 20th reunion of the Class of '27 created such enthusiasm that we hope to meet much oftener and to bring many additional members back to campus at our future meetings. Twenty attended the class meeting on Friday, June 6, and thirty-five the Saturday luncheon at the Orange and Blue Room in the Hotel Lewisburger.

At the luncheon it was suggested that Alumni Day be henceforth held on Saturday with a luncheon after Commencement. Another suggestion was that Alumni Day luncheons for classes be held both at Commencement and at Homecoming. Still another proposal would have four consecutive classes hold reunions at the same time, since reunions at five-year intervals bring strangers together and since the suggested plan would stimulate many more Alumni to return to see their friends. Another member proposed that different-colored tags be used for each class instead of the orange tag for all Alumni. A final proposal would place the Class of '27 in one block at the Homecoming game. All these motions and suggestions are being presented to the Alumni Secretary. We should be glad to have reactions from those members not attending as well as from members of other classes.

Tribute was paid to the memory of these deceased classmates: Jean Banks, Burris E. Shimp, Robert E. Dilworth, Carl F. Krause and Harold F. Gearhart.

A. Henry Riesmeyer had the honor of traveling the farthest for our reunion—1,353 miles (Collinsville, Ill.). John B. Allsworth was second, with 850 miles to his credit (Peoria, Ill.).

Bill Stephens and Evelyn Brubaker Stephens '25 (Indiana) brought their daughter, Marion '52, to her future Alma Mater. Mr. and Mrs. Harold F. Webber (Lewisburg) introduced Mary Jane '53 and Bill already enrolled in Bucknell for September, '47. Mrs. Ruth Ackerman Fairbairn and son, Peter, another Bucknell prospect, of Granville, Mass., were with us. Nancy Lou Kunkel, a future Bucknellian, came with her parents, Helen Egge Kunkel and Professor George M. Kunkel '19 (Lewisburg). Mr. and Mrs. Carl J. Geiser (Lewisburg) announced their son, Milton, is also enrolled in Bucknell for September, '47.

Other class members and "better halves" were: Dr. John S. Cregar and Dorothy Riker Cregar '28 (East Orange, N. J.), Mrs. Caryl Dutton Slifer and Kenneth Slifer '26 (Woodbury, N. J.), Mr. and Mrs. L. Fegley Hopp (Lewisburg), Reverend J. Clyde Foose and Helen Everitt Foose '26 (Williamsport), Reverend and Mrs. Gilbert L. Bennett (Hanover).

Still others were: Walter L. Hufnagle (Catawissa), Clyde L. Roller (Harrisburg), Richard B. Vastine (Roselle Park, N. J.), Katherine E. Gaventa (Pedricktown, N. J.), Mrs. Grace Milhous Merrick (Kennett Square), Howard A. Bull (West Orange, N. J.), Florence E. Parmley (Mahanoy City), Evelyn H. Deen (Lewisburg), Catherine A. Cawley (Philadelphia), C. J. Kushell, Jr. (Yardley), Alex Horoschak (Perth Amboy, N. J.), Mr. and Mrs. Harry S. Ruhl (New Freedom), George W. Hart (Westfield, N. J.), and Howard B. Schanely (Boyertown).

Bill Blaisdell of Honolulu sent an airmail letter, regretting that he could not be with us. He has two girls and three boys, one of whom is attending the University of Chicago. His address is 126 Kaimi St., Kalama, Oahu, T. H. Bill hopes to visit the states in January '48.

Harold Webber, the temporary chairman for '27, was elected to continue as chairman; Carl Geiser was made class treasurer; and your reporter was reappointed.

Many questionnaires have not yet been returned. Please return them. Those that were returned were eagerly scanned by close friends, and many addresses were recorded for future visits and correspondence.

Your reporter is eager for any news that may be placed in our '27 column.—EVELYN H. DEEN, 230 S. 4th St., Lewisburg.

Class of '32: Dr. George L. Abernethy was the only member present, having come all way from Davidson, N. C., where he is professor of philosophy at Davidson College. George has a son and a daughter, seven and five years old.

Class of '37: Your class, of which Thomas B. Richards is president and Mrs. Elizabeth Talley Decker is secretary, met in the Engineering Building. They left behind the following statistics concerning those who were present: Elizabeth Talley of Williamsport is married to John C. Decker '36. Ed Hartmann, Ph.D., Columbia, professor of history at Wilkes College in Wilkes-Barre (formerly Bucknell Junior College). Elwood Kerstetter, Harrisburg, Pennsylvania Railroad fireman; wife, Helen; children, Carol and Betty Jane, ages 5 and 2. Herb Morreall, Jr., Binghamton, N. Y., Emulsion Department, Ansco Film; wife, Elizabeth Getchey; daughter, Gail, 4½ years old. Thomas B. Richards, U. S. Penitentiary (a chaplain, not an inmate!); wife, Mary Savidge '42; son, Thomas, age 4. Jack Sholl, Cleveland, O., practices internal medicine and keeping his family happy; wife, Marjorie L. Hill; three children, John 3½ years, Debora Louise 2 years, and Robert 3 months. Betty Wray, Westfield, N. J., medical technologist for Drs. Staub, Demarest and Hall in Westfield. John Worth from Arlington, Va., is a statistical analyst for the Navy Department; he boasts a wife, Geraldine E. Potter, and a 7-month-old son, Robert. Willard D. Zimmerman of Sunbury is an employee of the Pennsylvania Power and Light Company; he and his wife (nee Mary Belle Campbell) have two children, Karen, age 4, and Lawrence, age 1.

The class' answer to the question, "Who came the farthest and under the most difficult conditions?" was: "Jack Sholl, '39 Ford and three kids!"

Class of '42: Les Ehringer (with Capitol Airlines) Don Hopkins (with government photographic survey), Melville Hopkins (a public speaking instructor), and Don Sholl (in the advertising business) attended the reunion. A big get-together is planned at Homecoming, at which time the class will elect officers.

* * * * *

CHAUNCEY E. BROCKWAY '07, prominent lawyer of Sharon, Pa., began on February 1 a series of weekly broadcasts over WPIC, Sharon, on the subject, "The Struggle for Freedom." He approaches the problem from the historical viewpoint and places on the heads of a group of top management officials the responsibility for seeing that the number of employees is kept high. He is strongly in favor of the incentive system in business.

Club Activities

Atlantic City

These are the eighty handsome Bucknellians who attended the Atlantic City Alumni Club meeting May 2, 1947. The New York, Philadelphia, and South Jersey Clubs were represented. President Spencer and President Emma Dillon of the General Alumni Association were present, also. William Groover '50, son of Clair Groover '15, came from Lewisburg to entertain the Club with a group of bass solos. He was enthusiastically received. President Spencer, as usual, captivated the crowd.

New officers are: president, Robert K. Bell '20; vice-president, Arthur Yon '17; and secretary, Eleanor Greene Byrnes '43.

Baltimore

The Baltimore Club enjoyed a delicious chicken dinner at the Sparrows Point Country Club June 4. The president, J. Fred Moore '22, and the chairman of the nominating committee, Fred O. Schnure '14, conducted the after-dinner activities. Officers elected are: president, George Phillips '32; vice-president, Deleth Mellinger '17; treasurer, Richard Oberdorf '38; secretary, Jean E. Slack '39; trustees, Fred Moore '22 and Harold D. Ruger '34. After a brief program of music, the group adjourned until its fall meeting.

Monmouth-Ocean Counties

This club met at the American Hotel in Freehold, New Jersey, Saturday evening, May 3, at 7: 30. Twenty-one persons attended the party which was in charge of the president, Isadore Zlotkin '34. Mr. Zlotkin had provided a pianist and the group sang a lot of Bucknell songs, listened to recordings by the Bucknell Glee Club, saw Bucknell movies, and heard a report from Bucknell by Alumni Secretary Frank G. Davis '11. Two questions were asked and the answer to each one attempted. They were, "Why should Bucknell Alumni get together?" and "What can the club do?" The address of the secretary attempted to answer the first question and a listing of what a large number of other clubs are doing gave some suggestions for the answer to the second question.

The following address was made by Dr. Davis as he presented the charter to the club: "Mr. President and Members of the Monmouth-Ocean Counties Bucknell Alumni Club: Bucknell Alumni throughout the nation are bound together through more than fifty units such as yours organized for the purpose of keeping alive those ties of friendship and devotion to the institution and to one another which have made the name Bucknell the password to good fellowship in every part of the world. The General Alumni Association herewith presents to this organization this evidence that wherever this club meets the entire Alumni Association meets with you. Keep this as evidence that Alma Mater cares for this club."

Philadelphia

The Philadelphia Bucknell Alumni Association in its annual Ball at the Merion Club on the evening of May 24 exceeded its 1946 attendance record by one. The paid attendance at the '46 Ball was 407. For the 408 "paid" attenders and guests at the '47 Ball this was the finest and liveliest party the group has ever had, according to one who ought to know. Bucknell's new football coach, Harry Lawrence, and his wife were guests of honor. During the drawing for prizes, the group presented Lawrence with a leather traveling bag. The ninety-six donated prizes included everything imaginable from painted trays and silver pieces to leather bags and a radio, from a savings bond to twenty sets of tickets for current and coming events in Philadelphia. It was a riot to see the group scramble for minor prizes which were thrown into the crowd at random. Some came out with prizes, others with only bruised heads; but it was fun for everyone. The Club and Orchestra must have liked this Bucknell crowd (which, by the way, was colorful, well-behaved, and contained some of the intelligentsia), for they allowed the party thirty minutes more of fun and dancing than they had contracted for. "Goodnight Sweetheart" was not played until 2: 30 A. M., putting the finishing touches on a wonderful party.

Pittsburgh Association of Bucknell Women

The Association of Bucknell Women of Pittsburgh enjoyed a picnic luncheon at the home of Mrs. Clyde Bailey on May 19, 1947.

Sunbury

Sunbury had some trouble finding an appropriate date for the April 15 meeting. The difficulty arose from the fact that President Spencer had promised to be there and his free evenings were pretty scarce. However, the date was finally selected and forty Bucknellians gathered at the Albright Evangelical-United Brethren Church for the party. After dinner, President Fryling reported his regret that "Mother" Pomeroy could not be present but introduced her daughter, who came to bear the report back to the nearly-blind ninety-four-year-old Bucknellian. As usual, the flowers were sent to her. President Spencer had brought colored slides and spoke on "The Land of the Moquis," a report of his explorations in the mountains of Utah. The talk was received with enthusiasm, and he was urged to return in the near future.

Recordings of Bucknell songs were played, and a business session brought the meeting to a close. Charles A. Fryling '13 was re-elected president. Other officers elected for the coming year are: vice-president, Lewis A. Eyster '17; secretary, John C. Hilbish, '11; and treasurer, Paul W. Boggess '17.

President Fryling urged Bucknellians to attend the weekly luncheons on Mondays at the Aldine Hotel.

Triple Cities, N. Y.

The accompanying picture shows members and guests of the Triple Cities Alumni Club at the annual dinner-dance held June 14 at the Holiday Inn, Endicott, New York. Officers, standing at the right rear, are A. L. Alexander '43, general chairman; Samuel W. Bernstein '33, secretary-treasurer; William S. Work '38, president; Davis Johnson, Jr. x'30, program chairman. Others attending were St. Clair Murray '17 and Mrs. Murray; Carroll Vaughn '34 and Mrs. Vaughn; Francis F. Fairchild '33 and Mrs. Fairchild; Irvin Blakeslee, Jr. '34 and Mrs. Blakeslee (Ethelene Hellewell x'38); and Laurence G. Welliver '37 and Mrs. Welliver.

Washington, D. C.

Saturday afternoon, May 24, was a pleasant, sunny day. About 2:00 o'clock Bucknellians began arriving at the Lubber Run Park for frolic. Not all of the fifty persons present were graduates of Bucknell or had even attended the University. A few of them were babes in arms and others were on their way up to college age. Eric Stewart '36 and his wife, Emily Orr '35, who live across the fence from the park, had given a lot of attention to the picnic supper, which was everything that could be asked for.

After supper, the group was called together by President Shearer to hear about the proposed Alumni Fund and elect officers. The fund idea was explained and enthusiastically approved. John Worth '37, a former president of the club, was again elected to the presidency; J. Frederick Linnig '39 is the new vice-president and treasurer; Grace Stone '41 continues as secretary. Executive committee members are Harry Pierson '28, Linn C. Drake '06 and Ernest E. Blanche '38.

Dr. Joseph Shearer '13, one of the organizers and an enthusiastic worker in the club, turned over the leadership to John. The party broke up after an afternoon and evening of fun and the renewing of a lot of old Bucknell friendships.

* * * * *

Club Calendars

EDITOR'S NOTE: The Harrisburg Club combines a variety of educational programs with good fellowship. It is really carrying on a plan of adult education. Persons who attend the meetings (held the first Thursday evening of each month) cannot avoid keeping up to date on many problems of current interest and importance. Here might be a suggestion for clubs which are wondering what to do to maintain program interest.

California—Northern

The next event on the '47-'48 calendar for the Northern California Club, following a picnic in August, is a meeting this fall in honor of Alumni Secretary Frank G. Davis '11 and his wife. Mr. Robert Sibley, University of California alumni secretary, and Mrs. Sibley will be guests, also. The next planned meeting is the February Anniversary meeting.

Delaware

The Delaware Club has been busy making plans for its fall and winter activities. The first meeting will be held October 10 at the home of Arthur Winey '36 on Faulk Road, Wilmington, Delaware. The Birthday Dinner will be held February 5. Other dates will be announced later.

Harrisburg

Having had such a jolly good time at their June picnic, the Harrisburg Club has chosen the same site for a corn roast in the fall. Sky-Top is the place, the home of John C. Dight in York County. A series of monthly meetings, with varied programs, will follow.

Michigan-Toledo

This club lists as a tentative plan a lawn party on September 13 or 20 at the new home of the Walter W. Ruchs x'34, 17605 St. Mary's Avenue, Detroit.

Monmouth-Ocean Counties

This club has decided to meet quarterly, the next meeting to be early in September. They are planning to get a block of tickets for the N. Y. U. game and some hope to attend the Lafayette game at Easton.

New England

The announcement of a barn dance preceded by a buffet supper is arousing a lot of interest among Bucknell Alumni in the New England Club. It will take place October 4, from 6:00 to 11:00 P.M., at the home of Charles E. Young '10 in Framingham Center, Mass. (about twenty miles from Boston). A more serious meeting will be held later in the winter.

Philadelphia

The program planning committee of the Philadelphia Club went into a huddle and emerged with these plans. 1. Roy G. Bostwick Memorial Night—a banquet to be held at 7:00 P.M., October 10, 1947, at Kugler's Arcadia, Chestnut and Broad Streets, Philadelphia. 2. Annual Birthday Party—7:00 P.M., February 4, 1948, at McAllister's, 1920-22-24 Spring Garden St., Philadelphia. 3. Spring Dance—9:00 P.M., May 16, 1948, at the Merion Cricket Club. 4. Golf, picnic, swimming and an evening smoke in July or August.

The object of the Philadelphia Club for this year is to raise enough money to establish a permanent scholarship fund at Bucknell for a deserving boy or girl from the Philadelphia area.

Pittsburgh

In addition to the weekly luncheons held regularly each Thursday at 12:00 o'clock noon in Childs Restaurant, corner of Fifth Avenue and Smithfield Street, Pittsburgh, the Western Pennsylvania group has set five tentative dates for Alumni get-togethers. 1. September 14, 1947—Annual picnic for Bucknell Alumni, their families and friends. 2. October 31, 1947—Hallowe'en party and dance. 3. December 18, 1947—Christmas party luncheon at noon. 4. January 15, 1948—Another visit to Childs Restaurant for a joint luncheon with the Bucknell Women's Club. 5. February 5, 1948—Birthday dinner party at the University Club, celebrating Bucknell's 102nd birthday. A program of entertainment is being planned which will include guest speakers from the campus.

Pittsburgh Association of Bucknell Women

The Bucknell Women of Pittsburgh have planned a full calendar for the coming year. On September 6 there will be a tea for undergraduates, freshmen and mothers of freshmen from 2:00 to 4:00 P.M. at the College Club. A dinner meeting and bridge party will be given for recent Alumnae at the home of Mrs. Andrew R. Mathieson of 1458 Greystone Dr., East End, Pittsburgh, on October 8. A salad-dessert, November 15, at the home of Mrs. Donald England, 274 Arden Road, Pittsburgh 16. The group will meet again at the College Club on December 17 for a Christmas party and dinner. On January 15, 1948, there will be a joint luncheon with the Alumni at Childs Restaurant, Fifth and Smithfield Streets. February 11, Mrs. T. A. O'Leary (Ruby Stuck '12) of 5740 Wilkins Avenue, Pittsburgh, will be hostess to the group for a book review. In March, a benefit bridge will be given at the home of Mrs. T. J. Miers (Louise Matthews '26) at 1021 Highmont Road, Pittsburgh. The last planned meeting is an evening meeting to elect officers at 2434 Braddock Avenue, Pittsburgh, the home of Miss Mildred Braun '45.

Rochester

The Rochester Club has set aside October 7, 1947, for an organization meeting and election of officers, to be held at the Hotel Rochester. Representatives from Bucknell and the Alumni Office have been invited. Close ties will be made closer by a Christmas Party on December 16, 1947. Then there is Bucknell's birthday to be celebrated with a party February 5, 1948. And, of course, no one will want to miss the annual picnic to be held the following June.

Shamokin

The Shamokin Bucknell Alumni Club will hold a meeting in October, prior to Homecoming. A speaker from the University will talk about campus life and the college program in general.

Sharon

Dave Mink '17 reports that the first activity of the Sharon Club will be a Bison call at 343 White Avenue Sharon, October 6.

Triple Cities, N. Y.

This club plans a full schedule of activities for the coming year, including three or four dinner meetings and a dinner-dance in June, 1948.

Wellsboro

The Wellsboro group has planned a club council meeting or a picnic for this fall. Watch for more definite word from your president, John S. Peifer '29.

* * * * *

Emeritus Club

WILLIAM G. OWENS

A FEW minutes before 8:00 o'clock Saturday morning, June 7, the Emeritus Club began to assemble at the Lewisburg Inn for breakfast. After breakfast, the president Dr. A. R. E. Wyant, called the annual meeting to order and after making a few comments asked for remarks from those present. As the academic procession would soon be forming on the campus, a motion was passed that the same officers of the club be continued for another year. They are: president, Dr. A. R. E. Wyant; vice-president, Professor F. M. Simpson; secretary-treasurer, William G. Owens; and members of the board of managers, Dr. Mary Harris and Professor George E. Fisher.

Members present were: Mrs. Nanna Wilson Stephens I'87 of Brooklyn, New York, accompanied by her daughter, Mrs. Elizabeth Stephens Rouner I'15, '18, ScM'20; Mrs. Gertrude Roos Emery I'97, '00 of Harrisburg; Romeyn H. Rivenburg '97, AM'98 of Clifford; George E. Fisher '91 and John I. Woodruff '90, AM'93 of Selinsgrove; Mrs. Anne Kaler Marsh I'87, Elbina L. Bender I'97, '06, AM'13 and William G. Owens '80, AM'83 of Lewisburg; and A. R. E. Wyant '92, AM'95 of Chicago, Illinois.

* * * * *

CARL L. MILLWARD '06, speaking last April before members of the American Association of University Women in Milton, made this suggestion. The building which houses UNESCO at Flushing, Long Island, should contain a plaque reminding the delegates that "He who enters this building must enter with intelligent compromise." A plaque bearing the sentiments of a dead soldier might be there, also: "Have you any idea how it cost to kill me during this last war? . . . It cost the United States $260 billions. If this organization had existed ten years ago, I might still be alive."

* * * * *

BUCKNELL owns one of the nine campus radio stations in Pennsylvania. Its station, WBRG, is a member of the Intercollegiate Broadcasting System.

What Bucknellians Are Doing

1896

New address: Dr. and Mrs. **Henry T. Colestock (Bertha B. Wagner x'16)**, Route 1, Box 725, St. Petersburg 6, Fla.

1897

New address: Dr. **Ernest R. Myers**, 2480 McNeill Ave., Victoria, B. C.

1904

Edgar T. Stevenson, editor and publisher of the *Titusville Herald,* may have wanted March 1 to be an ordinary routine Saturday, but his friends, professional colleagues and staff assistants could not let the day slip by unnoticed. They generously paid tribute to the day that marked his fiftieth anniversary in newspaper work by tokens of flowers, letters and wires, editorials and a surprise dinner. Even before attending Bucknell, Stevenson had developed a "nose for news" and worked on the *Oil City Derrick* and the *Franklin Evening News.* While on the campus he was editor of the *Bucknellian* and served as correspondent for several dailies throughout Pennsylvania. Later, upon graduation from the University, he turned to the *Evening News* where he climbed to the ace news position. In 1919 his paper merged and became known as the *News-Herald.* Since 1922 Mr. Stevenson has owned the *Titusville Herald;* thus, this year also marks his twenty-fifth year as publisher. Mr. Stevenson and his wife **(Ferne F. Braddock '05)** live at 612 E. Main St., Titusville.

I 1905

New address: Mr. and Mrs. **Albert S. Houston (Kathryn Halfpenny)**, 1846 Arlington Ave., Columbus, O.

1919

New address: **Mary E. Grove**, West Milton.

1920

After twenty-five years of service in education at Keystone Academy, Monongahela High School and the Charleroi Junior High School, **D. W. Copeland** has forsaken the classroom to enter the field of insurance. He is now associated with the New York-Dawson general agency in pension planning of the New England Mutual Life Insurance Co. While director of athletics and principal of Charleroi Junior High, Mr. Copeland served as president of the Junior Western Pennsylvania Interscholastic Athletic League and was on the Board of Control of the Pennsylvania Interscholastic Athletic Association. He and his wife **(Mary J. Williamson x'22)** live at 15 Circle Rd., Scarsdale, N. Y.

New address: **George E. Rickert x'20**, 6907 Church Ave., Pittsburgh 2.

1921

Rev. **Carl A. Metz** has been re-elected president of the Greater Wheeling Council of Churches, comprised of thirty-three churches which provide for community religious projects in their regular budget. He is pastor of the First Baptist Church, Wheeling, W. Va.

New address: Dr. and Mrs. **Thaddeus A. Salaczynski**, 31 E. Green St., Nanticoke.

1923

Edmund P. Coe teaches mathematics at the Cheshire Academy. He and his wife receive mail at Mr. Coe's business address —Box 2, Cheshire, Conn.

1924

Walter J. Hall has been named football coach at the Springfield High School. He and his wife live at 217 Claremont Rd., Springfield, Delaware Co.

Rev. **G. Merrill Lenox**, for the past six years associate director of the Ministers and Missionaries Benefit Board of the Northern Baptist Convention, has become executive secretary of the Detroit Council of Churches. In his new position Rev. Lenox will direct the work of fifteen departments and committees devoted to every phase of church and community life. Of more than 750 Protestant churches in Detroit, 500 are already affiliated with the Council, and others share in various aspects of its work.

New address: Mr. and Mrs. **W. E. Glanville (Eleanor G. Kingsbury)**, 2103 Center St., Northbrook, Ill.

1926

Neal S. Blaisdell has completed his first term as a senator in the Hawaiian Legislature. His daughter, Velma Neale, is a member of the Class of '51 at Bucknell.

New address: **Anthony Kostos**, 342 S. Maple St., Mt. Carmel.

1927

LeRoy F. Derr MA'27, principal of the Williamsport High School, received the degree of Doctor of Education from the University of Pittsburgh in June.

1931

Dr. **Norman Egel**, orthopedic surgeon, and his wife wish mail sent to the former's business address—240 Alexander St., Rochester, N. Y.

New addresses: **Chester H. Ashton, Jr.**, 271 Briggs St., Harrisburg; Mr. and Mrs. **Edward C. Beckley**, 122 E. Green St., Nanticoke; Dr. and Mrs. **Elwood B. Force**, 4830 Castor Ave., Philadelphia 24; Mr. and Mrs. **N. L. Rothman (Mary K. Gross MA '34)**, 45-53 169th St., Flushing, N. Y.; **Justin D. Masters x'31**, 123 Curtis Ave., Woodcrest, Wilmington 177, Del.; **Anthony G. Slate**, 9414 S. Manhattan Place, Los Angeles 44, Calif; Mr. and Mrs. **M. E. Levy (Eleanor E. Watson)**, 39 Fayette St., Concord, N. H.

1932

Bettina Bucknam x'32, United States government attorney, receives mail at her home address—38 Cliff Rd., Wellesley Hills 82, Mass.

New addresses: Dr. and Mrs. **Anthony A. Apuzzo**, 108 Sylvan Ave., New Haven, Conn.; Dr. **John J. Canfield**, 259 Pike St., Port Carbon; Mr. and Mrs. **Daniel W. Dawson (Frances E. Davison)**, 44 Chester St., Oceanside, L. I., N. Y.; **Homer R. Reese x'32**, 516 Stiles Ave., Ridley Park; Mr. and Mrs. **Glen W. Rollins (Miriam V. Stafford '31)**, Apt. C, 3605 Gorman, Waco, Tex.

1935

Mr. and Mrs. **Clunet R. Lewis (Helen C. Moyer '34)** have moved to 1010 N. E. 121st St., North Miami, Fla. Mr. Lewis is assistant traffic and sales manager for Eastern Air Lines.

Dr. **Robert M. Lindner** is no longer connected with Dr. Seliger's clinic in Baltimore. He is engaged in the private practice of psychoanalysis and is still serving as consulting psychologist to the Maryland State Board of Correction.

Dr. **Charles L. Spurr**, assistant professor at the School of Medicine at the University of Chicago, reported at the American Medical Association in Atlantic City, N. J., that there has been new and encouraging use of nitrogen mustard in the treatment of Hodkin's disease, cancer-like malady of the lymph glands. He and his wife **(Isabel M. Holtzinger '36)** are at home at 839 E. 56th St., Chicago 37, Ill.

Columbia's Superintendent of Schools **Kenneth L. Preisler MA '35** was honored by the dedication of the school's 1947 yearbook, the *Susquehannock,* because of his unfailing service in promoting the progress of the school and "the guidance and support he has given it in all endeavors."

New addresses: **Mario L. Clinco x'35**, El Cortez Apts., 827 4th St., Santa Monica, Calif.; Mr. and Mrs. **Gerard T. Donovan x'35**, 15 Lyons Ave., Roseland, N. J.; Mr. and Mrs. **John W. Hoffa (Lenore E. Gross x'35)**, 8 Roselle Ave., Wilmington 165, Del.; **George L. McGaughey**, 8 Montgomery Ave., West Pittston; **Janet M. Workman**, Apt. 3-A, 2029 Walnut St., Philadelphia 3.

1937

Allen Z. Bogert is vice-president of the Atlas Supply Co. He and his wife are at home at 312 Twining Rd., Oreland.

Arthur F. Butcosk, chemist for the Southern Railway Co., lives at 1311 Cleveland St., Alexandria, Va.

Early in May **James A. Dillon MA'37** presided as head time-keeper for the All-Japan Track and Field Meet for all occupational troops at Lokohama, Honshu, Japan. Mr. Dillon, a civilian employe with the United States Occupational Forces in Japan, was formerly teacher-coach and principal of the schools of Pittston. He has

been assigned to the position of athletic director and assistant special service officer for Second Major Port. His duties include planning athletic programs and conducting schools for officials in all sports.

Heister H. Drum x'37, turquoise broker, and his wife receive mail at Route 5, Box 554-B, Albuquerque, N. M.

Jackson R. Fitzgerald x'37 is an industrial engineer for the Heisey Glass Co. He and his wife live at 60 E. Church St., Newark, O.

Emil A. Mesics MA '37 has been appointed to the position of manager of staff training at Macy's, New York. He was formerly personnel director of the Belvidere, N. J., plant of the Celanese Corporation of America. In the field of education Mr. Mesics helped to develop and establish the Engineering-Science-Management War Training Program of Pennsylvania State College. He has contributed articles to educational and training magazines.

Dr. Samuel M. Nesbit x'35, having completed a year's study of oral surgery at the University of Pennsylvania, is associated with his father in a dental office in Lewisburg.

Ambrose Saricks MA '41, winner of both the All-College and Modern European History Fellowships at the University of Wisconsin and instructor at that institution for one semester, has accepted a position in the History Department at Ohio State University, Columbus, O.

New addresses: Mr. and Mrs. **Russell N. K. Appleby** (Eleanor E. Koshland '36), 99 S. 31st St., Green Acres, Penbrook, Harrisburg; **Earle W. Deacon**, 634 Farnsworth Ave., Bordentown, N. J.; Dr. and Mrs. **John H. Drumheller** x'37, 23 N. 23rd St., Reading; Mr. and Mrs. **Virgil Lanni**, 1126 Corlies Ave., Neptune, N. J.; Mr. and Mrs. Herbert G. Newcomb (Harriet Speyer), R. D. 3, McHenry, Ill.; Mr. and Mrs. **Howard S. Whipkey**, 3 Angle St., Connellsville.

MASON BALDWIN (AT LEFT) AS JACK FAVELL IN *Rebecca*

1938

Mason W. Baldwin is another Cap and Dagger member who has continued his thespian interests. He had the role of Jack Favell in Daphne de Maurier's *Rebecca* with the Players of Sarasota during a week's run in March. While on campus Mr. Baldwin was stage, scenery and production manager of *Hamlet, The Night of January 16th, Twelfth Night* and *Winterset*. His permanent *stage set* with his wife is at 415 W. 8th St., Sarasota, Fla.

Herbert F. Bowman is affiliated with the Loan Service Corp. He and his wife live at 46 DeLancey Dr., Geneva, N. Y.

Arthur C. Calvin has returned from abroad, where he served the American Red Cross as director of international activities in the Far East with headquarters in Tokyo, Japan. Mr. Calvin is now on leave of absence for study at Columbia University. He and his wife reside at 80 Jefferson Blvd., Annadale, Staten Island 12, N. Y.

Mr. and Mrs. **Leon B. Cameron**, Jr. get mail at the former's business address—*Wellsboro Gazette*, Wellsboro.

Bernard E. Derrick x'38 is superintendent of the Rochester firm of Curtice Brothers Blue Label Foods. His mail is to be directed to 33 Center St., Warsaw, N. Y.

Mr. and Mrs. **Lester W. Dimmick** live at 705 Milford Rd., East Stroudsburg. Mr. Dimmick teaches mathematics in the junior high school.

Dr. and Mrs. **Jules J. Eck**, Jr. x'38 receive mail at the former's business address —238 S. George St., York.

Joseph J. Garrity is engaged as an employment counselor at the Pennsylvania State Employment Service in Hazleton. He and his wife are at home at R. D., Drums.

Mr. and Mrs. **C. H. Richardson**, Jr. (Margaret A. Wentzel MA '42) live at 427 Hillcrest Ave., Louisville 6, Ky. Mr. Richardson, an attorney, is associated with the firm of Brown and Inhof, Tax Consultants and Certified Public Accountants. He is also a member of the Department of Economics in the Division of Adult Education at the University of Louisville.

Dr. **Robert E. Streeter** has resigned his position as assistant professor of English at Bucknell to become assistant professor of American literature at the University of Chicago. During the past year he has been on leave of absence to supervise the teaching of English at Seoul National University, a Korean college operated by the United States Military Government.

In March 625 students at Mohawk College, Utica, N. Y., began using the new physics laboratory planned and built almost entirely under the leadership of **Isadore Zarik** x'38. When classes started last fall, Prof. Zarik, head of the Physics Department, noticing a complete lack of equipment and machinery available for laboratory work, decided upon a course of action. With the help of seven instructors of his department and a number of students, he proceeded to gather equipment from the Army surplus left at Mohawk and from Champlain and Sampson colleges. Soon after the setting-up of machine and welding shops, work was begun on the laboratory which now compares favorably with laboratories at other colleges. Prof. Zarik, the leader of this project, is also a member of the Association of Teachers of Slavonic and East European Languages, and was instrumental in organizing an after-hours class in Russian for Mohawk faculty members. His address is 301 1st St., Scranton.

New addresses: Mr and Mrs **William H. Dauberman**, 1208 East End Ave., Pittsburgh 18; **Margaret B. Deaner**, 419 W. 114th St., New York 25, N. Y.; **Robert E. Goss** MS '42, 97 N. Goodwin Ave., Kingston; Mr. and Mrs. Howard E. Arney (Dorothy Holota), 443 42nd Ave., San Francisco 21, Calif.; Mr. and Mrs. Jacob R. Esser (Jeanne C. Kurtz), Kutztown, Mr. and Mrs. **Jay E. Lowery** x'38, 225 S. Main St., Athens; **Margaret G. Thirkield**, 1232 Mississippi Ave., Pittsburgh 16.

1939

Kenneth A. Allen, associated with All-Steel Fabricators Co., and his wife (Elizabeth Mahaffey '36) live at 1021 Sycamore St., Haddon Heights, N. J.

Dr. and Mrs. **Sidney Canarick** x'39 receive mail at the former's business address —44 Glen St., Glen Cove, N. Y.

T. Chubb Condict teaches in the high school at Richmond, Vt.

Glover H. Cook is district sales manager of the Coca-Cola Bottling Co. He and his wife are at home at 3124 Branford Rd., Augusta, Ga.

Helen L. Cunliffe has resigned her position as dean of women at Albright College, Reading, to accept a similar post at North Central College, Naperville, Ill. Miss Cunliffe was formerly secretary of the Reading Bucknell Alumni Club.

Robert J. Fairgraves is assisting in the administration of the relief program which the World Student Service Fund supports. His address is World Student Relief, 13 rue Calvin, Geneva, Switzerland.

Mr. and Mrs. **Arne Fuglestad** (Alma Dannemann '40) live at 335 College Ave., Westerleigh, Staten Island, N. Y. Mr. Fuglestad is a trainee for the New York firm, White-Weed and Co.

Dr. and Mrs. **S. Bruce Kephart** (Mary E. Eyler '40) receive mail at the former's business address—Chicago Lying-In Hospital, 5841 Maryland Ave., Chicago 37, Ill.

Burleigh D. Koenemann is a teacher at the Overbrook School for the Blind at Philadelphia. He and his wife reside at 410 Collings Ave., Collingswood, N. J.

Dr. **Carroll C. Nesbit** x'39 was elected president of the Lewisburg Lions Club at the annual business meeting held in June.

Rev. **Robert M. Savidge**, associate pastor of the Bethany Congregational Church, Quincy, Mass., since 1944, has joined the faculty of Marietta College as first student pastor in the 111-year history of the liberal arts college. He received his B.D. degree from the Yale Divinity School and

also did graduate work at the Andover-Newton Theological School. During 1941-43 he served as assistant pastor of the Universalist Church, New Haven, Conn., and during 1942-44 was part-time and then full-time pastor of the Congregational Church, Centerbrook, Conn. Rev. and Mrs. Savidge (Alice P. Healey '40) have three small children, a girl and two boys.

F. Francis Stroh has resigned his position with the American Cyanamid Co. at Bound Brook, N. J., to launch a business to be known as the Gem Furniture Co. He and his wife (Theresa M. Boguszewski '40) are at home at 120 W. Market St., Danville.

Rev. and Mrs. John P. Sammel (Mary C. Zehner) reside at Shippensburg, where the former is pastor of the Lutheran Church.

New addresses: Rev. Kline d'A. Engle MA'39, 46 E. Blackwell St., Dover, N. J.; Mr. and Mrs. John W. Fithian, 1424 Leedom Rd., Havertown; Mr. and Mrs. Chester H. Godshall, Jr. x'39, 143 Maplewood Ave., Philadelphia 44; Mr. and Mrs. Thomas N. Miles (Hannah E. Mervine) 417 N. Front St., Milton; Mr. and Mrs. William Hanson (Irma H. Toone x'39), 16 Alfreton Rd., Needham Heights, Mass.

1941

George M. Andrews is an electrcal engineer in the Aeronautical and Marine Engineering Division, General Electric Co. His mail reaches him at 13 State St., Schenectady 5, N. Y.

John W. Bower, active while on campus in Cap and Dagger's *As You Like It, Holiday, Torchbearers, High Tor* and *Night Must Fall,* has evidently not forgotten the "knack" of acting. He played Grandpa Vanderhof in the Hart-Kaufman comedy, *You Can't Take It With You,* presented by the Spouters of New Bedford early in March. John, his wife (Doris M. Waley x'44) and young son, Theodore, are at home at 301 Hawthorne St., New Bedford, Mass.

George L. Good, salesman of electrical appliances, and his wife live at 917 Millville Rd., Altoona.

John F. Hanna MS '41, former commercial teacher and coach in the Sunbury High School, has been named head coach at the high school in Bellefonte.

In June, John A. Hoch MA 41 took up his duties as dean of men at Bloomsburg State Teachers College. He is also athletic director and director of public relations. Last fall, he became head football coach following the sudden death of Alden J. (Lefty) Danks, MA'38. Under his training, the team turned in its best record since 1935.

* * * * *

Class Reports

THE following material has been prepared by class reporters. Other classes are arranging for such reports and it is hoped that before long all "personals" will be published in such form.

Information on members of classes for which reporters have not yet been appointed is provided in this issue of the *Alumnus* under the usual headings: "Down the Aisle," "Future Bucknellians," "Completed Careers" and "What Bucknellians Are Doing."

Class of 1907

Class Reporter: Leo L. Rockwell
49 Broad St., Hamilton, N. Y.

TWO THOUSAND YEARS OF 1907

The Unfinished Story of a Class

It's really an understatement, such as becomes the modesty of a class which does not claim to be the greatest Bucknell ever produced; Naughty Seven simply knows itself to be the most original and versatile. If you multiply the forty years since graduation by the fifty-odd surviving members, simple arithmetic makes far more than the two millenia of the title.

And what has it done in those better than twenty centuries? A complete catalog is impossible; we'll simply list a few of its deeds.

Even roughly calculated it has pleaded hundreds of cases at law, preached thousands of sermons, taught tens of thousands of classes, earned and spent, saved or lost hundreds of thousands of dollars (it has given some of them to Alma Mater, too).

It has directed banks, mines, households, schools, missions, furniture factories, hospitals, stores, oil wells, real estate businesses, coal businesses, financial campaigns, city extension education services, religious movements, farms, naturalization districts, teacher education, university divisions, law school departments, vocational education and many more.

It has bred reindeer, manufactured cellos, composed music, collected coins, books, and folklore, published poems, articles, books in several languages, founded religions, travelled all over the world, and developed a lot of other more usual hobbies.

It has built and maintained hundreds of bridges, thousands of houses, tens of thousands of miles of railroads and highways, and at least one rock garden.

It has sold shoes, spectacles, lumber, gloves, houses, coal, chairs, and doubtless itself to many people.

It has state botanisted, expert accountanted, geologisted, visiting professored it, soldiered it, migrant labored it (how else can you describe Joe Weddle?!), research chemisted, plant inspectored it, district attorneyed, surgeoned it, dentisted, and housewifed it days without end.

The class has lived all over the place; it has acquired intense regional patriotism ("Tucson is a *wonderful* place to live"); it has also married a large number of wives and husbands and acquired its proper quota of children (incomplete returns indicate an approximate average of two and one-quarter children per head) and grandchildren (George and Martha Riggs have thirteen and now they're coming in two's). Many of the children have carried on the family tradition by attending Bucknell, others have sought other campuses. One of these children (Stubby Benn's son) gave his life for his country after a distinguished career in the Pacific, and many others did their part in the services.

In succeeding issues of the *Alumnus* it is proposed to give a more detailed account of the class record by publishing short biographies of the individual members, on the basis of replies received to the questionnaire sent out in preparation for the fortieth reunion. Since this account will be alphabetical, those who haven't returned the sheet should hereby take notice.

This means that unless Perce Andrews and Red August want to see some wild tales invented by the scribe, they'd better render an account. Sandy Adams, Brink, Chauncey Eugene, and Buzz Burrows are on the honor roll, but Charles Darcie Baer and Bernis had best report immejut, also Freddie Bower. Now is the time. . . .

Class of 1909

Class Reporter: Mrs. Howard L. Headland (Sarah E. Walters)
3911 First Ave., North, St. Petersburg, Fla.

Theodore Kamensky x'09 and his wife, the former Miss Wallace Sheldon of Frankford, Ky., reside at Dunedin, Fla. Although Ted is kept busy with his 60-acre citrus grove, he finds time to be a sportsman, too. He goes in for hunting, fishing and boating. Many trophies in his home and in the Clearwater Yacht Club testify to his skill as a yachtsman, as he has participated for eight years in the annual yacht races from St. Petersburg to Havana, Cuba. One of his four children, Frank, is a sophomore at Bucknell and recently won his varsity *B* for excellence in wrestling. If you go through Dunedin on Route 19, just three miles north of Clearwater, be sure to call on the Kamenskys. You will receive a hearty welcome from Wallace and Ted.

Mr. and Mrs. Howard L. Headland (Sarah E. Walters) sojourned this summer in Pennsylvania, spending about three weeks in Lewisburg and vicinity where they visited with old friends and in old haunts. They are now in their new home in St. Petersburg, where they will be glad

to welcome any and all old friends who may come that way.

Class of 1911

Class Reporter: LAURA E. MCGANN
226 S. Third St., Lewisburg, Pa.

The announcement of the election of **Edgar** ("Fat" familiarly called) **A. Snyder** to the Board of Trustees of Bucknell University is cause for much joy on the part of all members of the Class of 1911. His usual thoroughness; his vivid and catching enthusiasm for keeping Bucknell a front-line college in scholarship, athletics, and general high morale; his untiring effort to make things "click"—all make for a leader for our class to follow. For our active class president, then, may I, as reporter, bespeak your revivified interest in 1911 and its further contribution to the real and lasting spirit of Old Bucknell.

John Hilbish of the Penna. Power and Light Co. of Sunbury is now enjoying his grandson—John the third, son of **Jack** '47 and Frances Hitchcock Hilbish.

Merna Giffin Hamlin, prominent in community affairs in Montrose, died suddenly March 14, 1947, while sitting with her husband, Lee G. Hamlin, in their living room. A son and daughter also survive.

Harry Lee Smith can be addressed at 1325 High St., Pottstown.

W. Neil Baker has purchased the property on Market St. in Lewisburg formerly owned by his parents, the late Mr. and Mrs. T. D. Baker.

Class of 1912

Class Reporter: MRS. MAZE CALLAHAN HOUSEKNECHT
108 W. Penn St., Muncy, Pa.

For information on some of our classmates and a report of the reunion of our class in June, see Class Reunions in this issue.

This column belongs to everyone who entered Bucknell in the fall of 1908. I can't fill up the column writing about myself. So get busy and send me something for the December issue. Thanks. . . .

Class of 1913

Class Reporter: C. A. FRYLING
411 Market St., Sunbury, Pa.

Our only item this time is a new address: Rev. and Mrs. **Henry G. W. Smith**, 14837 Ashton Rd., Detroit 23, Mich.

Come on, fellow classmates, send in some news.

Class of 1915

Class Reporter: J. B. BATES
215 Green St., Mifflinburg, Pa.

Earl Teed, the Adonis of our class, can be addressed Casterton Rd., Akron. Earl is connected with one of the large rubber companies of Akron, but is also deeply interested in agriculture as a side line.

Rev. **Fred R. Greninger** x'15 can be found at 424 Mulberry St., Montoursville.

Mr. & Mrs. **Willard L. Moyer** are at home now at 1677 Potomac Ave., Pittsburgh 16.

Rev. and Mrs. **Frederick H. Fahringer** (**Edna L. Sayenga** I x'14, x'17) have sent us their new address and it is Box 2635, Hines, Ill.

Matrimonially speaking: Dr. **G. Walter Muffly** x'15 was married to Ethna Kurtz on March 19, 1947, in the Covenant Presbyterian Church of Williamsport. Much joy and happiness, Doc.

Biographically noted: **Howard A. Van Dine** x'15 (of the canoe fame) has been a U. S. Civil Service employee for twenty-two years and is now vocational advisor of the Veterans Administration of the New York University Guidance Service. His son, Howard A., Jr., is a member of the Class of '49 in the electrical engineering course. Howard, his wife and four children live at 7566 113th St., Forest Hills, N. Y.

Norman Mitterling is on the faculty of Valley Forge Military Academy at Wayne. He is teaching physics.

Hugh C. Houser is teaching in the high school at Millertown and farming a little on the side.

Pearl I. Kawel is still on the faculty of the Sunbury High School.

Class Picture: **Catharine Cawley** '27 has a framed picture of the Class of '15 which she will give to anyone who would like to have it. Please communicate with her at 340 N. 16th St., Philadelphia 40, Pa.

Class of 1930

Class Reporter: ALICE E. GROOVER
200 S. 3rd St., Lewisburg, Pa.

Several months ago I received a letter from **Henry Wadsworth**, asking me to be reporter for our class. I was thrilled with the idea and accepted immediately. I often wonder where our classmates have drifted through the years and this is a grand opportunity to find out and hear from one and all.

Dr. **George N. Ballentine** is in Williamsport. His home address is 1919 Sheridan St. He is an obstetrician, Williamsport Hospital.

G. Frank Zimmerman is vice-principal of the High School, Cranford, N. J. His home address is 529 Wells Street, Westfield, N. J.

Irwin H. Ditzler is associated with the American Telephone and Telegraph Co. He receives his mail at his home address, which is 22 Irving Place, New York 3, N. Y.

William R. Super x'30 is in charge of personnel management at the Bowers Battery and Spark Plug Co. at Reading. He and his wife live at 1725 W. Cedar St., Allentown.

Mrs. D. Neil Pursley (nee **Mildred Gommer**) has moved from Lewisburg to Laurelton, R. D.

Mrs. Paul Grimes (nee **Freida Miller**) has moved to R. D. 1, West Brownsville.

Virginia Hall has moved from Beech Creek to 302 Jefferson St., Wilmington, Del.

Mr. and Mrs. Arthur D. Kille (nee **Bertha G. Thomas**) and three children are now living in Arizona. Their address is Route 3, No. 792, Cozyrest, Tucson, Ariz.

The address of Mr. and Mrs. **Ralph W. Nickerson** x'30 is 232 Pinecrest Road, Oakhurst Manor, Elberton, N. J.

Dorothy M. Davies is now living at 5205 Chester Ave., Philadelphia 43.

The new address of **E. Fern Reno** is in care of Naval Attache, A. P. O. 676 in care of Postmaster, Miami, Fla.

The new address of **Carrie Reno** Trixeira x'30 is Servico Especial de Saude Publica, Caixa, Postal 621, Belem, Para, Brazil, S. A.

Please send me any changes of address, new business connections, accomplishments, births, marriages, deaths or whatever other news you may have to offer. I will depend on my fellow classmates to help make our report bigger and better for the next issue of the *Alumnus*.

Class of 1933

Class Reporter: RALPH M. REISH
140 S. 2nd St., Lewisburg, Pa.

The response to the questionnaire forms sent out by the chairman and secretary-reporter for the Class of '33 has been splendid. As a matter of fact, it has surpassed even our wildest dreams and we just simply have been "snowed under" with replies—no kidding, this is absolutely on the level.

The wealth of material we now have in hand will provide releases for our space in the *Alumnus* for quite sometime in the future, but to those who have already corresponded with us and to those who may have overlooked the original letter, let's have a steady stream of information flowing in to the secretary-reporter, since you will be interested in learning of the activities of your classmates and they will be just as eager to receive information about you, your work, family and activities.

In order that democratic principles and fair play be maintained, it is our plan to deal with the activities of our classmates in this column by printing just as much at each issue of the *Alumnus* as we are permitted, and the rule of the first questionnaire received according to the postmark will be the first to be printed, beginning with the current issue.

At this particular moment we have three main objectives in mind. These are to hear from you; to keep you informed in this column of the activities of your classmates; and to plan for one of the most successful class reunions this class or any other class has ever held on its Fifteenth Year Anniversary from graduation during the Bucknell June Commencement in 1948.

It is indeed a pleasure to be able to report that the very first reply we received was from **Marty Lutz**, our class president. Marty married **Margaret Garrert** x'36. They have two children and are living at Bloomsburg, where Marty operates a real estate and insurance business which has been carried on by members of his family for the past sixty-five years. In addition to his activities in the insurance and real estate field, Marty also serves as director of the Farmers' National Bank and Bloomsburg Water Co.

Among other early replies was a letter from **C. Edmund Wells**, 1011 High St., Pottstown, our class vice-president. He married **D. Jean Earnest**, '36. They have one son, age six. Ed has been practicing law since graduation with the exception of several years when he was absent from the country with the U. S. Army, serving with the 42nd Rainbow Division, 222nd Infantry in France and Germany.

Another early reply was received from Mrs. Rodney Garrett Brown (**Fannie Wood** to us) of 9 Cypress Ave., R-14, New Brunswick, N. J. After leaving Bucknell Fannie taught English but later relinquished this professional work to take on a much larger job of housewife and mother of a son and a daughter.

The next time you are up Connecticut way be sure to stop at Forestville, Conn., and see **George H. Heinisch**. George is married, has two sons, and is the sales engineer in Southern New England for Flexrock Co. of Philadelphia. We are sure that he will not censor us too much for telling this success story but we felt it was just too good to pass up. George served as a truck driver, factory mechanic, merchandising executive, advertising salesman and finally as sales engineer. If this isn't progress, what would you call it?

What do you suppose **Chester D. W. Owens** is doing? Well—Chet Owens is the director of education at the Elmira Reformatory, Elmira, N. Y. He is married, has two daughters and resides at Apt. 5, B-6, Victory Heights, Horsehead, N. Y. Chet was a member of the editorial staff of the *Journal of Criminal Psychopathology* for five years. He has published fifteen original research articles and over one hundred book reviews and abstracts of the current literature. He has served as 2nd vice-president of the Elmira Bucknell Alumni Group and has contributed chapters to books: "Remedial and Diagnostic Teaching in Correctional Institutions," and "Institution and Parole Problems of Inmates" as published by the New York State Dept. of Correction.

Mary DeHotman (**Mary Reeder**) resides at Salladasburg. She is married and is busily engaged as a housewife.

Lorna Vanderhoof is the production operator at the Monroe Calculating Machine Co., Orange, N. J. She resides at 41 Main St. in Orange. During the war years she worked as a grinder on parts for the B-29's and recently graduated from Paine Hall, N. Y. C., completing the course in hospital laboratory technique.

Virginia Humphreys Smith has been mighty busy since leaving Bucknell fifteen years ago. She had been teaching English and was engaged in social service work with the County Public Assistance Board. She later married **A. Crosley Smith, Jr.** '31, and at the present time advises us that she is getting two future Bucknellians ready for college; namely, Arthur Crosley Smith, III, age eight, and Gordon Humphreys Smith, age six.

In the event we may be of service to you in supplying the address of any classmate with whom you may wish to correspond, we shall be glad to co-operate since our address file is fairly complete. There are a few persons who have neglected to return their questionnaire forms—let's follow the ball in the '33 column in the next issue.

Class of 1934

Class Reporter: WALTER W. RUCH,
New York Times Bureau
Room 408 Free Press Building, Detroit 26, Michigan

Class President **Edward C. (Eddie) Myers** is carrying the ball for the United States Steel Corporation just like he used to when he was showing his twinkling heels to Bison rivals on the greensward of Memorial Stadium. By the time you read this, Eddie and Mrs. Myers, nee **Edna Cleckner** '33, will be smorgasbording in Stockholm, where he is one of five representatives of the steel industry attending an iron and steel committee meeting of the International Labor Office. Eddie is assistant to the vice-president, industrial relations, of U. S. Steel. With their two daughters, the Myers live at 1236 Murrayhill Ave., Pittsburgh.

After being discharged as a Captain in the Medical Corps (3 years service), Dr. **Joseph V. M. Ross** x'34 took graduate work in opthamology at the University of Pennsylvania and now is a practicing opthamologist in Berwick, where he will be glad to see eye-to-eye with you. Residence, 111 Walnut Street.

William E. Brown x'34, field underwriter for Mutual Life of New York in its Coatesville office, did such good work in insurance with veterans there that he has been elected Commander of the American Legion Post. Bill saw action in the Navy as a pharmacist's mate, third class, on a destroyer escort operating between the United States and North Africa. He's married, has three children.

Mrs. Allen H. Jackson, nee **Doris Rolfe**, says the latchstring is out for all Bucknellians, especially '34ers, who pass through Pen Argyl, where she lives with her husband, two daughters and a son. You'll find the latchstring at 312 East Main Street.

Vincent A. Halbert has left his position as assistant principal of the Chester High School to become manager of the Indiana (Pa.) plant of the Brookville Glove Co. Vince married the former Joy Davis of Milton. They have a son and a daughter. During the war Vince skippered (lieut. commander) a minesweeper in the Atlantic and Pacific theatres.

Dale G. Stortz is a cost clerk in the accounting department of the Bethlehem Steel Co. in Emmaus, where he and his wife, the former Jane Roper, live with their son and daughter.

Dr. **Kenneth S. Brickley**, who went on from Bucknell to Jefferson Medical College, has returned to his home town, Lock Haven, to set up a general practice at 35 West Main St. He, too, brags of two children, a boy and a girl. He married Jean M. Schneider of Pottsville in 1940.

Sanford L. (Spark) Barcus is top-kick in the War Assets Administration, Elmira, N. Y., Quartermaster Depot. Spark would be an asset to any enterprise. Starting as a second looie in 1940, QMC, he came out a lieut. colonel last Dec. 31 and still holds his rank in the Officers' Reserve Corps. Spark still leads a single but not simple life.

Woodrow (Woody) W. Gangewere is district sales representative for the Rochester Germicide Co. Married, but no children—yet. His address is R. F. D. 60, Allentown.

Note to all hands: Sooner or later, each class member will get a letter from the class reporter asking certain information. We want to know about you and what you are doing. Please help by answering promptly. The plan is to take 25 or 30 names at random for each issue. Meanwhile, if anything happens that we should know about, don't wait for a letter. Send it in, to **Walter W. Ruch** at the address given above.

Class of 1942

Class Reporter: RICHARD M. GRAY
502 Pleasant Place, North Philadelphia 19

John B. Ruch and Margaret Ketchersid were married in the Methodist parsonage at Oak Ridge, Tenn., May 27, 1947. Mr. Ruch is a chemcial research engineer on the atomic energy project at Oak Ridge.

F. Saltus Gardner, Jr., is a draftsman for the Philadelphia branch of the General Electric Co. He and his wife are residing at 311 Mill Rd., Havertown.

Richard P. Kuntzleman MS '42 has resigned his position as supervising principal of the Middleburg schools to return to Perry County, where he will hold a similar position in the newly-organized Blain Union School District.

James A. Egly holds a position as bank auditor; resides at 2222 E. 81st Place, Seattle, Wash.

Mr. and Mrs. **Arthur J. Denney** (**Ruth M. Hansen** x'45) receive mail at 1296 New York Ave., Brooklyn, N. Y. Mr. Denney is a personnel executive of The Thorndike Deland Association.

Richard W. Cassoff x'42 is employed in the display advertising department of the *Sunday Sun*. He and his wife are at home at 415 Teaneck Rd., Ridgefield Park, N. J.

Mr. and Mrs. **John A. Davis** (**Jane A. Colteryahn**) receive mail at the Y. W. C. A., 1520 Sherman Ave., Evanston, Ill., where Mrs. Davis is teen-age program director.

John O. Arthofer x'42, salesman for Gilison Knitwear Co., Inc., gets mail at his home address, R. D. 2, Box 92, Highland, N. Y.

Margaret B. Faires x'42, electronics engineer for Remington-Rand in Washington, receives mail at her home address, 310 Riverview Ave., Drexel Hill.

John E. Brush x'42, graduate in the class of 1942 from the University of Chicago, has been granted a fellowship in the Geography Department of the University

of Wisconsin for 1947-48, in order that he might study for his Ph.D.

Daniel D. Casden, physician, is now stationed in Italy but receives mail at his home address: 909 Eastern Parkway, Brooklyn 13, N. Y.

Lilyanne W. Babskie, research chemist, is living at 207 W. Main St., Glen Lyon.

Mr. and Mrs. **Charles Seltzer (Ethel Jaegle)** and son are residing at 924 Collenbrook Ave., Drexel Hill.

Mr. and Mrs. Rudolph Libek **(Shirley Yager)** are at home at 140-10 Franklin Ave., Flushing, L. I., N. Y. Mrs. Libek, former lieutenant in the Waves, served as an instructor of chemistry at Drexel Institute of Technology last year.

William W. Bowen and **Donna J. Ray** '46 were married last March in Sunbury. Mr. Bowen is assistant treasurer and accountant for the Willis Brothers Wholesale Co. at Pennsgrove, N. J. Their home address: 307 Seventh Ave., Haddon Heights, N. J.

Robert P. Van Ness is a chemical engineer with the Clarksville Division of B. F. Goodrich Co. He and Mrs. Van Ness (the former Lottye F. Gray) are residing at 317 Franklin St., Clarksville, Tenn.

New Addresses

Mrs. J. W. Chesley, Jr. **(Ellen Viehover** x'42), 223 Hawthorn Rd., Baltimore 10, Md.; **William M. Drout, Jr.**, 411 Bernard Ave., Linden, N. J.; Mr. and Mrs. **Clyde C. Holler, Jr.** x'41 **(Madeline C. Morgan)**, 816 Jefferson Ave., Washington; **John M. Kingsbury**, 6141 Wayne Ave., Philadelphia 44; Mr. and Mrs. **Murray B. McPherson (Jeanne M. Meyer)**, 237 Hawkeye Village, Iowa City, Iowa; **Warren R. Lewis**, 92 Astor Dr., Rochester, N. Y.; **Bennett G. Williams**, 432 Luray Ave., Alexandria, Va.; **James R. Wilson** x'42, 1220 First Ave., East, Newton, Iowa; Mr. and Mrs. George W. Yeckley **(Sara A. Difenderfer)**, 3840 Brownsville Rd., Brentwood, Pittsburgh 27.

Class of 1944

Class Reporter: ELIZABETH ANN BAUSH
6841 Gorsten St., Philadelphia 19

As the summer report goes to press, your reporter would like to express her appreciation for all the notes received from class members, sending news for this September ALUMNUS. It's not too early now to begin thinking of the next issue; so won't all the "44's" help keep your reporter posted on what you're doing? . . .

First in our Fall report are several wedding announcements. **Seymour Bernstein**, now a research chemist for the Carbide and Carbon Chemicals Corporation, and Clementine Self were married in Oak Ridge on February 14 of this year, and are living at 130 W. Tennessee Ave., Oak Ridge, Tenn. **Betty C. Miller** became the bride of **James W. (Bill) Benner** '47 in the Lutheran Church, Elizabethville, on June 7, 1947. The marriage of **Leon C. Myers, Jr.** and Marjorie Barton, former secretary to Dr. G. Morris Smith, president of Susquehanna University, took place in June also, in the Covenant Central Presbyterian Church in Williamsport. Leon is associated with his father in the lumber business at Muncy Valley. **Margarette K. Snyder** and **John D. Reid** x'45 became husband and wife on June 21 in the First Presbyterian Church of Lewisburg. The Reids live in Maryville, Tenn., where John is studying music and science at Maryville College.

Several Class of '44 members have sent announcements of future members of the Class of '69: The Frank G. Bowe's **(Catherine M. Windsor** x'44), whose home is at 228 N. Front St. in Milton, announce the arrival of Frank George, Jr., on March 29. Mr. and Mrs. **James W. Shipe, Jr.**, of 116 Sycamore Road, Linthicum Heights, Md., have sent announcements of the birth of a daughter, Jo Ellen, on February 27 of this year. March 10 is the birthday of Gilbert H., son of the Gilbert G. Ludwig's **(Gloria A. Haggerty)**. The Ludwig's are now living at Swan Acres, R. D. 1, Allison Park. Mr. and Mrs. **Fred H. Anderson** (x'44, graduated in '46), whose home is at 262 School Lane, Springfield, have a daughter, Holly Beth, born during the Christmas season in 1946.

Janet B. Leach, who became the bride of **F. Burket Anderson** '48 on June 29, 1946, is now working as an assistant in the office of the College Testing Service at Bucknell. A graduate assistant at the University of Wisconsin is **Erma Sambrook**, although mail is still to be sent to her home address at 431 Elmira St., Troy, N. Y.

The following item will be of interest to every member of the Class of '44—**Hank Puff**, Class President, has just announced the appointment of **Ruth Smith** (Mrs. **Frank E. Mendes III** '44) as Alumni Fund Treasurer for our Class.

Harriet Ballentine lives at the Penn Sheraton Hotel, 39th & Chestnut Sts., Philadelphia 1, commuting daily to the Campbell Soup Company in Camden, N. J., where she has the position of assistant editor of the company magazine. **Carolyn Gebhart** is working for the Ruth Ruff Advertising Agency in New York City.

The medical profession boasts several '44's, among whom are **Robert F. Babskie** x'44, a doctor at Chestnut Hill Hospital in Philadelphia—his address is 207 W. Main St., Glen Lyon, and **Richard E. Crompton**, now at the City Hospital in Syracuse, N. Y., whose mail is directed to 318 Burd St., Pennington, N. J.

Britton W. Saterlee (x'44, graduated in '47) is an assistant in the Employees Relations Department of the Bridgeport branch of the General Electric Company; Brit's address is 33 Homestead Ave., Bridgeport 5, Conn. Another General Electric employee is **John A. Ferriss, Jr.**, who has an engineering position with the company. Jack lives at 1423 Belmont Ave., Schenectady, N. Y. An engineer also is **Paul M. Eyster**, who is employed by the Goodyear Tire and Rubber Company in Ohio. He and Mrs. Eyster **(Martha J. Fishel** x'46) live in Akron at 75 Portage Path. **Harry A. Glander**, of 117 Crocus Ave., Floral Park, N. Y., has a position as a mechanical engineer for a firm in New York, and **James W. Shipe, Jr.** holds an engineering position with the E. I. du Pont Company in Maryland.

Herbert R. Clarke, Jr. x'44, an inspector at the American Car and Foundry Company, and his wife are living in Milton at 439 Cherry St.

Fred H. Anderson is in business with his father in Philadelphia, the Taylor & Anderson Towing and Lighterage Company.

Dotte Sonn '43 reports there is a correction to our last issue: **Helen Wachtel**, an airline hostess, is with the Pan American Airways, not T. W. A.; Dotte met her on her trip to Bermuda in May.

William W. Trick x'44 is now attending the School of Law at the University of Miami. The Tricks' mailing address is c/o General Delivery, Coral Gables, Fla.

Finally, we have several new addresses to note:

Living in Lewisburg are Mr. and Mrs. **Charles I. Bowersox, Jr.** x'44, at 43 S. 2nd St. Mr. and Mrs. **Carl A. Jones, Jr. (Jacqueline Oerth** '45) live in West Henrietta, N. Y. 904 Carmen Ave., Chicago, Ill., is the address of the **Alvin R. Blattner's** x'44. 18 Davidson Road, Bloomfield, N. J., is the home of Mr. and Mrs. **Irvin G. Arnold, Jr.** x'44. **Louis W. Mardaga's** address is 117 E. Westfield Ave., Roselle Park, N. J. Another Jerseyite is **Robert G. Heuer**, who lives at 658 Salem Ave., Apt. E, in Elizabeth. Mr. and Mrs. **Burr Williamson (Sylvia E. Cliffe** '45) live at Mt. Kemble Lake, Morristown, N. J. Living in Washington, D. C., are Mr. and Mrs. Robert W. Barclay **(Kathryn M. Stevenson)**, at 4614 Hillside Road, S. E.

Class of 1945

Class Reporter: BARBARA DYER
119 Ridge Ave., Steubenville, O.

Betsey Doughty became Mrs. John B. Scanlan, Jr. on June 21. They're living at 3820 Locust St., Philadelphia.

Elise Miller (Mrs. **Fred O. Schnure, Jr.** '42) who was married in Pittsburgh on June 14, is living in Cleveland.

Carolyn Dunkelberger became the bride of Dr. Glenn P. Schwalm, April 12, 1947. The couple resides at 4412 Larchwood Ave., Philadelphia 4.

Mr. and Mrs. Walter Frantz **(Jean G. Prowattain** x'45) of "Charnelle," Chatsworth, Calif., announce the birth of a son, James Bernard, on April 17, 1947.

Jean Williams is associate editor of *Popular Publications*. **Lois Depuy** is working for the National Association of Manufacturers in New York.

A. Elizabeth Grove, 901 N. Franklin St., Wilmington, Del., received the degree of Master of Social Work from the Pennsylvania School of Social Work at the University of Pennsylvania.

Audrey Bishop is editor of the Maran Printing Company's house organ in Baltimore.

Shirley Glahn x'45, now Mrs. Richard W. Shepherd, 501 Allen St., Allentown, is secretary to the dean at Cedar Crest Col-

lege. Her husband is attending Muhlenberg College.

Nancy Wnehling is with the production department at N. W. Ayer & Company, Philadelphia.

June Biggs is now a student at Syracuse University medical school, **Karin Nelson** will attend the University of California on a fellowship, and **Puff Lindemann** will continue journalism studies in Denver, Colo.

Samuel J. Gibson x'45, sales trainee for Prince Matchabelli, and his wife are living at 123 Magnolia Ave., Mt. Vernon, N. Y.

Mr. and Mrs. **Douglas M. Brown** x'45 and their seven-month-old son, Tommy, are living in Salt Lake City, Utah, while Doug is connected with the University of Utah medical school, wnrking on a muscle clystrophy project.

Ernest S. Berez, 5839 Douglas St., Pittsburgh, is a student at Harvard University. **Warren T. Francis**, who is a law student, is living at Apt. 2A, 1 Albany St., New York 6, N. Y.

Dorothy Shnrt x'45 (Mrs. **Allen Beck** '42), 6310 Sherwood Road, Overbrook, Philadelphia 31, is a secretary in the office of Carroll, Grisdale & VanAlen, architects, in Philadelphia.

Phoebe Follmer is teaching psychology at Bucknell this summer. In the fall she will take a position at the University of Pennsylvania.

New addresses include: Mr. and Mrs. **William E. G. Bond (Marjorie Hudson** '46), 618 Water St., Elmira, N. Y.; Mr. and Mrs. Norman Reamer **(Gloria Meylach)**, 321 86th St., Brooklyn 9, N. Y.; and **H. Burton Entrekin** x'45, 729 Wood St., Vineland, N. J.

Completed Careers

1888

Mrs. **Celestra Albright** Lincoln 1 '88 died in September, 1946.

Dr. **William H. Clipman** MA '91, retired Presbyterian minister, died at the home of a daughter in Williamsport, June 21, 1947, at the age of 83. He had been suffering a heart condition for a number of weeks. While at Bucknell he was enrolled in the classical course and was a member of Theta Alpha literary society. He later attended Crozer Theological Seminary, and from Auburn Theological Seminary received his doctorate. Dr. Clipman completed a record service of fifty years as regular pastor and was supply pastor for various area churches for nine additional years. His charges were at Mifflinburg, McAlisterville, Jersey Shore, Brockway and Johnstown in Pennsylvania and at Woodstown and Palmyra in New Jersey. He was associate judge of the 17th Judicial District of Pennsylvania during the term 1936-1942. He held the position of commissioner to both the Synod and the General Assembly of the Presbyterian Church, and was moderator of the Northumberland Baptist Association and the Presbytery of Clarion. Among the organizations with which he was affiliated are the First Presbyterian Church of Lewisburg, Jersey Shore Lodge, F. A. M., the P. O. S. A. of Palmyra, N. J., the Pennsylvania Historical Society and the American Legion, with Distinguished Service Certificate. Dr. Clipman, last member of his immediate family, is survived by three daughters and a son, **William H. Clipman** MA '27.

1894

Dr. **Albert E. Finn**, author and retired Baptist minister of Hatboro, died at the home of a step-son in Philadelphia, June 8, 1947. He was born in Toamordon, Yorkshire, England, May 21, 1868. He pursued the classical course at Bucknell and in 1894 received his Bachelor of Arts degree. Three years later he was granted a Bachelor of Divinity degree from Crozer Theological Seminary and in 1898 married **Cora R. Perry** '95 (deceased October 9, 1919). Geneva College honored him with the degree of Doctor of Divinity in 1915. Dr. Finn's career in the ministry has included many pastorates: Baptist Church, Cherryville, N. J.; Park Avenue Baptist Church, Plainfield, N. J.; First Baptist Church, Rochester, N. Y.; Moulton Memorial Baptist Church, Newburgh, N. Y.; and the Frankford Baptist Church, Philadelphia. He was executive secretary of the Northern Philadelphia Association of Baptist Churches for a number of years. During the years 1924 and 1925 he taught in the summer school for rural pastors at Montour Falls. His publications include sermons, addresses and poems. He was a member of Phi Gamma Delta, F. A. M. and the Rotary Club. Surviving Dr. Finn are his second wife, a son, and two step-sons, one of them being Dr. **S. Perry Rogers** '22.

I x 1903

Mrs. **Sara Mitman Wolfe**, wife of Rev. **Charles W. Wolfe**, '01, died at Harpers Ferry, W. Va., February 18, 1947, after a brief illness. She is survived by her husband, three sons and a daughter.

1906

Mrs. **Mary Seaman Hummel** x'06 died May 29, 1947, at the age of 63 at her home in Allentown after a lingering illness of a number of weeks. She attended the Institute and pursued the Latin Philosophical course at Bucknell. She resided in Allentown most of her life and was active in church and civic organizations. Mrs. Hummel was a member of St. Paul's Lutheran Church, Pi Beta Phi, the Allentown Women's Club and the Allentown Hospital Auxiliary. She is survived by her mother, a daughter, a brother and two step-sons.

1914

Walter T. Africa x'14, Huntingdon native, former banker, and late vice-president and sales manager of the Gettysburg wholesale lumber firm, Stouck-Reaser Co., Inc., died suddenly of a heart attack, May 4, 1947, while driving his automobile near Ardmore. Mr. Africa and his wife had been visiting the former's brother, **Henry** '09, in Ardmore and had traveled but a few minutes before he was stricken. He was 55 years old.

1920

Mrs. **Kathryn Slifer Chambers** x'20 died en route to the hospital on June 6, 1947. She attended the Milton public schools before coming to Bucknell, after which she enrolled at Randolph-Macon College. In 1929 she was married to Capt. Irving R. Chambers, USN retired. Mrs. Chambers is survived by her husband, her father, and a sister, Mrs. Ralph McDermond **(Elizabeth B. Slifer** x'28).

1924

Dr. **J. Harold Beckley** x'24, Nanticoke native and obstetrician, died at his summer home in Hunlock Creek in June, after an illness of several weeks. He was 44 years of age. While at Bucknell he was enrolled in the pre-medical course and was active in Cap and Dagger. After two years on the campus he attended Jefferson Medical College where in 1926 he received his M.D. degree. Among the organizations with which Dr. Beckley was affiliated are Phi Gamma Delta; Gamma Alpha Sigma medical fraternity; Luzerne and Pennsylvania State Medical societies; the American Medical Association; staff, Nanticoke State Hospital; and the Lions Club. He held the rank of first lieutenant in the Medical Reserve Corps. Surviving Dr. Beckley are his wife, a son and two daughters.

Down the Aisle

1924

Hilda B. DeWitt MA'26 and W. Martin Frazer were united in marriage in a ceremony performed by the bride's uncle, Rev. F. B. Yocum, in the minister's home at Doylestown, June 14, 1947. The bride, the daughter of the late Attorney **Irvin A. DeWitt** '00, has resigned as mathematics teacher and college guidance director at the High School of Woodbury, N. J.

1931

Joseph G. Shuttlesworth and Jennie Carlson were married at Summit, N. J., June 26, 1947. Mr. Shuttlesworth resumed his position with the Summit Public Schools upon his discharge from military service.

1940

Gerald F. Wagner and Harriet E. Fairchild were united in marriage in St. John's Evangelical and Reformed Church, Milton, June 21, 1947. Mr. Wagner is assistant ad-

ministrator at the Robert Packer Hospital at Sayre.

1943

Eleanor F. Phillips became the bride of Nathan Ives in the First Presbyterian Church, Haddon Heights, N. J., on February 22, 1947. The couple resides at 45 Sanford St., East Orange, N. J.

1946

On June 7, 1947, **Emily J. Cober** and Prescott Crane were united in marriage in a ceremony performed by the bride's father, the Rev. R. L. Cober, in the First Baptist Church, New Haven, Conn.

Jean D. Crisman became the bride of Carroll P. Schuetz in the Newton Presbyterian Church, Newton, N. J., December 22, 1946. The couple is at home at 3812 W. Girard Ave., Philadelphia 4.

1947

Mary V. Gabriel '48 and **Richard E. Fetter** were united in marriage in a ceremony performed by the bride's father, the Rev. Grover C. Gabriel, in St. Paul's Evangelical United Brethren Church, Lewisburg, June 19, 1947. **Donald E. Martin** '48 was an usher. Mr. Fetter is receiving six months' business training with the General Electric Corp. at Bridgeport, Conn.

Barbara J. Fitzgerald became the bride of **Robert H. Taylor** '49 in St. Andrew's Episcopal Church, Lewisburg, June 8, 1947. **Walter L. Noll, Jr.** was an usher.

Ralph M. Keenan and Betty Cotts were married in the First Presbyterian Church, Oakdale, June 14, 1947. They live at 7945 Madiera St., Wilkinsburg.

Victoria E. Reid became the bride of **David C. Johnson** '48 in St. Paul's Episcopal Church, Harrisburg, July 5, 1947. Mrs. Johnson served a year as business manager of *The Bucknellian,* student weekly newspaper.

Morton Schiowitz and Rosemary Barkman of London, England, were married at the Schiowitz residence in Wilkes-Barre, April 20, 1947. Mr. Schiowitz, teacher in the Wildam Electrical School, and his bride reside at 292 S. Franklin St., Wilkes-Barre.

Alice M. Schoonmaker and **William R. Campbell** '49 exchanged vows in the Second Reformed Church, Hackensack, N. J., June 19, 1947.

Emily J. Seers '43 became the bride of **Henry G. Parkin, Jr.** in the Little Church Around the Corner, New York, N. Y., June 6, 1947. **Thomas H. Sonnichsen** '48 was best man. The bride has been employed as a research technologist in the Division of Hematology at Jefferson Hospital in Philadelphia. Mr. Parkin has accepted a position with the Philadelphia Electric Co. The couple will reside at The Bellerich, Apt. 9B, 15th and Spruce Sts., Philadelphia 2.

Dorothy J. Watkinson and William G. Schalin were married in the Wyoming Presbyterian Church, Millburn, June 27, 1947. The couple is at home at 1434 Lycoming St., Philadelphia.

Future Bucknellians

1935

A son, Craig Sperling, was born to Mr. and Mrs. **Jerome D. Morris**, May 25, 1947. The Morris menage is at 224 Prospect St., East Orange, N. J.

1937

Mr. and Mrs. Harry Zeliff (**Alice W. O'Mara** MA'38) announce the birth of their third child, Harry Joseph, June 3, 1947. The other children are Carolyn Jean, four, and Cynthia Louise, one-and-a-half.

1939

Three-year-old Harriet, daughter of Mr. and Mrs. Frederick H. McGown, Jr. (**Elizabeth Y. Davies**) has a baby sister, Margaret Elizabeth, born April 29, 1947. The McGowns reside at 424 Riverside Drive, Johnson City, N. Y.

Mr. and Mrs. **Harold Frisoli** announce the birth of a daughter, Judith Ann, June 14, 1947. The Frisolis are at home at 774 15th Ave., Newark, N. J.

Mr. and Mrs. **J. Walter Guyer** MS'40 (**Irene G. Harnish** MA'40) announce that their four-year-old son John has a baby sister, Mary Lee, born February 10, 1947.

A son, Thomas Woodward, III, was born to Mr. and Mrs. **Thomas W. Cann, Jr.** x'41 (**Sara L. Liebensberger**), May 25, 1945. The Canns are at home at 59 Maiden Lane, New York, N. Y.

Mr. and Mrs. Lee G. Glasser (**Helen S. Morgan**) announce that their son Frederick Morgan has a baby sister, Ellen Lee, born May 4, 1947. The Glassers reside at 1932 Lakewood Rd., Wilmington 186, Del.

A son, William Ray, was born to Mr. and Mrs. **William J. Stahlman** MS'39, May 29, 1947. They live at 1420 Elmira St., Williamsport.

Mr. and Mrs. Robert S. Biggard (**Lois D. Steinberg** x'39) announce the birth of a daughter, Susan Elizabeth, May 8, 1947. The Biggards are at home at 6730 S. Wabash Ave., Chicago, Ill.

A son, Elliot Lloyd, was born to Dr. and Mrs. **Melvin A. Wein**, April 21, 1947. Dr. Wein is engaged in the general practice of medicine and surgery at 2975 Quentin Rd., Brooklyn, N. Y.

1940

A son, John Scott, was born to Mr. and Mrs. **Jack L. Dunn**, April 25, 1947. The Dunns reside at 428 5th St., Oakmont.

Mr. and Mrs. **Glenn H. Eshelman** are the parents of a son, Thomas Glenn, born June 10, 1947. The Eshelmans live at 2929 Oxford Rd., Mission, Kan.

Mr. and Mrs. Richard S. Ranck (**M. Jane Stannert**) are the parents of a son, Richard Sterner, Jr., born February 27, 1947. Mr. and Mrs. Ranck have been appointed as first full-time directors of the Milton Teen Canteen. They will have complete supervision of the Canteen and will be there all the time it is open to the 400 youthful members. The Rancks live at 26 Prospect Ave., Milton.

Mr. and Mrs. **Robert L. Stanton** MA'41 announce that their three-year-old son George Edwin has a baby sister, Suzanne, born February 19, 1947. The Stantons are at home at R. D. 3, Muncy.

Mr. and Mrs. **George W. Thomas** x'40 are the parents of twin daughters, Barbara Jane and Bette Jean, born May 24, 1947. Mr. Thomas is assistant manager of the Dodge Funeral Home. The Thomas residence is at 47 Sea Cliff Ave., Sea Cliff, L. I., N. Y.

1941

A son, Paul Gedney, was born to Mr. and Mrs. **H. M. Curtis, Jr.** (**Jeanne M. Gedney** '38), October 5, 1946. Mr. Curtis is a salesman for Socony-Vacuum Oil Co., and the Curtis family is at home at 209 Revere Rd., R. D. 3, East Syracuse, N. Y.

Mr. and Mrs. **Harold A. Kerstetter** (**Jean E. Memmert** x'43) of 1013 Market St., Sunbury, announce that their son Stephen has a baby brother, Philip Paul, born April 19, 1947.

Rev. and Mrs. **Richard W. Nutt** (**Dorothy S. Smailes**) announce that their three-year-old son Thomas Evan has a baby sister, Nan Beatrice, born April 13, 1947. Rev. Nutt, who on May 18 was ordained elder and accepted into "full connection" in the New York East Annual Conference of the Methodist Church by Bishop G. Bromley Oxnam, is pastor of the Grace Methodist Church, Waterbury, Conn.

1943

A daughter, Jane Elizabeth, was born to Mr. and Mrs. **John C. Grigger**, June 7, 1947. The Griggers are at home at 3502 Powelton Ave., Philadelphia 4.

Mr. and Mrs. **Edward K. Hoffman** x'44 (**Jean S. Richards**) became the parents of a second son, John Richards, February 17, 1947. The older brother's name is Edward Kisler, Jr.

A daughter, Hope, was born to Mr. and Mrs. James Webster (**Lois Laubach** MS'43), March 25, 1945.

1946

A son, John Ward, was born to Mr. and Mrs. **William F. Holliday** x'46, December 1, 1946. The Hollidays live at 64 High St., Greenfield, Mass.

EDITORIAL

THE BUCKNELL ALUMNUS is published in March, June, September and December by Bucknell University, Lewisburg, Pa.

OFFICERS OF THE ASSOCIATION

CLYDE P. BAILEY '29, *President* .....206 Beech St., Pittsburgh 18
KENNETH W. SLIFER '26, *First Vice-President* .....177 Briar Hill Lane, Woodbury, N. J.
ROY E. NICODEMUS x'25, *Second Vice-President* ..501 Bloom St., Danville
DAYTON L. RANCK '16, *Treasurer* .....35 Market St., Lewisburg
FRANK G. DAVIS '11, *Secretary-Editor* .....140 S. Front St., Lewisburg

BOARD OF DIRECTORS

KENNETH W. SLIFER '26, 177 Briar Hill Lane, Woodbury, N. J. Term expires 1948
CLYDE P. BAILEY '29, 206 Beech St., Pittsburgh 18. Term expires 1948
EMMA E. DILLON '15, 609 Broad St. Bank Bldg., Trenton, N. J. Term expires 1949
W. C. LOWTHER '14, 288 Walton Ave., South Orange, N. J. Term ex-expires 1949
ARTHUR R. YON '17, The Hotel Flanders, Atlantic City, N. J. Term expires 1950
S. DALE SPOTTS '18, 6101 Columbia Ave., Philadelphia 31. Term expires 1950
ROY E. NICODEMUS x'25, 501 Bloom St., Danville. Term expires 1950
HERBERT L. SPENCER, University Avenue, Lewisburg

Message from President Bailey

DEAR BUCKNELLIANS:

It has been my idea that few actually read letters such as this. However, the writing of such a letter being somewhat of a tradition, let us hope it is not a vain and useless thing.

The honor accorded me by the Alumni of the University in electing me President stands out in my experience as an extraordinary event. My life for the past 22 years has been inextricably interwoven with the affairs of Bucknell and with the lives of Bucknellians. Aside from parental influence, no other source of inspiration has been so deep and compelling to me as that of Alma Mater.

Like many other Bucknellians, I am engossed in the problems of my profession and of my family, my church and my recreations, but insofar as it lies within my abilities I mean to make my term as President of the Alumni Association such a one as will in some slight measure balance the wonderful things the School has done for me.

In addition to the usual activities of the Alumni Association, we have added the Bucknell Alumni Fund, to the success of which I shall dedicate as much effort as possible. The greatest consolation is that I shall not be alone in these endeavors, because Bucknellians are singularly wholehearted when it comes to aiding the cause of the College on the hill.

Sincerely yours,

CLYDE P. BAILEY, *President,*
General Alumni Association.

* * * * *

BUCKNELL'S total enrollment for the second post-war summer school was almost as large as that of a regular pre-war semester. The six-week session, consisting of education courses, enrolled 203, and the eight-week academic session claimed 889, making a total of 1092 —almost half of Bucknell's regular post-war enrollment of approximately 2200.

Homecoming

HOMECOMING. That's the time when you hob-nob with other greats and near-greats, whether they are in your college class or not. At Commencement you swap anecdotes with your classmates. At Homecoming you sharpen other connections. Whereas at Commencement you are assigned to certain rooms for class meetings, at Homecoming—when you go to the Davis Gymnasium for the Bison Roundup and Dance—you will find a nook where your club or fraternity members will get together to review the revolving recordings of time.

Homecoming always presents an added attraction—the football game. There's something about a Homecoming football game that captures the imagination of grads, young and younger. The team may not be the best ever, but it puts on a show on this memorable occasion. Those who know football know that many a team of indifferent record, thrilled by the cheers of frantic old grads, has swamped a much more highly rated aggregation.

This year Bucknellians have another incentive for attending the Homecoming celebration. Our coaching staff is new—from head coach to freshman mentor. We don't know what they will do; but we know they look good and will do their darnedest to entertain you at their first performance. Let's have a look.

* * * * *

WANTED

One copy of the 1911 *L'Agenda.* Needed by an Alumnus for use in work for Bucknell. Will purchase. Advise Alumni Office if you have a copy for sale, stating price of same.

* * * * *

Your Fund

WITH this issue of the ALUMNUS comes the first official information about the Bucknell Alumni Fund, which you have been considering for the past year. This program is not a "matter of the moment." It has been presented to you after mature deliberation and much study of the techniques of starting and carrying on this important plan for Alumni service to Alma Mater. The Alumni Office has plenty of evidence in the regular contributions which are now sent in by scattered Alumni that this simple plan will be welcomed by every loyal Bucknellian.

First, it should be emphasized, you will never be told that you *owe* Bucknell anything. Maybe you do, but you will never be reminded of it and it is hoped that no one will contribute because of that feeling. The Fund committee wants you to give *what you are able to give* because of your *love and respect for Bucknell* and because of *her need* to be able to serve better the thousands of young people who are annually clamoring for permission to come to your Alma Mater for an even better education than you received. For the institution which does not continuously grow in the quality of its service will lose not only the respect of its Alumni but also that of the public.

Bucknell today takes its place among the institutions whose Alumni rejoice in the privilege of becoming investors in the future welfare of Alma Mater and of a system of government which we consider the best.

Wilkes College Receives Charter

(Continued from page 8.)

Pennsylvania, which position he had held for five years before coming to Bucknell in 1928.

Dr. Eugene S. Farley, director of research in the Newark, New Jersey, schools, agreed to carry on as head of this junior college in the largest community in Pennsylvania which heretofore had offered its young people none of the advantages of higher education. He came with full knowledge of the difficulties, at a smaller salary than he was then receiving, and against the warning of his friends. That the college has more than 1300 students now and expects 1600 in the fall of 1947 furnishes some evidence of the success of his leadership.

During the past eighteen months the college, situated on South River Street, has purchased or been given four additional buildings within the block south of Northampton Street. Dr. Spencer, who has taken a vital interest in the development of the college since he came to Bucknell two years ago, transferred officially from the Bucknell Board of Trustees to the Board of Trustees of Wilkes College an institution with assets of approximately $1,000,000 in addition to the $500,000 endowment required for the granting of the charter. In making this transfer, Dr. Spencer said, "Bucknell hereby gladly gives over to the trustees of Wilkes College these enormous values for the service of the ambitious and fine-hearted youth of Wyoming Valley."

* * * * *

THE Peddie-Bucknell Club, composed of Bucknell men from Peddie, held a luncheon at the Hotel Lewisburger on March 26. Guests included Peddie friends and alumni from the Lewisburg-Bucknell area.

* * * * *

"Meet Me in St. Louis"

WHEN two or more Bucknellians get together, it can be called an Alumni meeting. And that is just what was happening at Ruggeri's Restaurant in St. Louis, Missouri, when this picture was taken early in April. Seated left to right are Mrs. Hostetter, E. A. Snyder '11, Mrs. Derr, John C. Hostetter '08, and Ralph B. Derr, Sr., '17, the host. It can also be considered a family affair since Mr. Snyder's son, Robert '42, is married to Dorothy Derr '41.

Five days earlier, the Hostetters entertained this group at the University Club. Frank McGregor x'23 dined with them at that time.

Two "Alumni meetings" in St. Louis in one week!

Commencement

(Continued from page 13.)

One new member was elected to the Board as Alumni trustee—E. A. Snyder '11, and five trustees whose terms expired were re-elected—Elmer K. Bolton, Dr. Mary B. Harris, Christian K. Lindback, Dr. A. C. Marts and Harland A. Trax.

* * * * *

Ernest Blanche Knows Gambling

(Continued from page 13.)

In 1945, with the rank of colonel, he flew to Italy to help set up the G.I. University at Florence. He tells us, "Our university was unique. Terms were one month long, with 20 class hours comprising each course. Thus, each month a new group of 2500 students enrolled at the University, which was set up in the buildings and grounds of the Institute of Aeronautics, established by Mussolini right outside Florence about 1937. The faculty was composed of military officers, enlisted men, and college professors 'borrowed' from American universities for four months. Professor Richardson was sought for an assignment at one of the universities, but declined the invitation."

In December, 1946, Ernie became chief of the Statistics Branch, Research and Development Division, War Department General Staff. He is also special lecturer in mathematics and statistics at American University.

Throughout all these years of interesting activity, Ernie has found time for a hobby that began back in the days when he was a cub reporter—the analysis of all types of gambling games. Read his interesting book, *Off To The Races,* published this year by A. S. Barnes & Co. And watch for another book soon, *You Can't Win.*

Ernie and his wife live at 9409 Montgomery Avenue, North Chevy Chase, Maryland.

* * * * *

Snyder Elected Alumni Trustee

(Continued from page 12.)

At the meeting of the Board of Directors of the General Alumni Association on June 6, the question of voting by preferential ballot was presented to the Board. It was decided not to accept it at this time; but a proposal was passed which it was believed would improve the nominations scheme. At the present time, no nominee of any club is mentioned in the final reports unless he happens to be one of the two candidates chosen. Under the new scheme passed by the Board of Directors, the chairman of the nominating committee will, after the nominees have been chosen, prepare a complete report including the names and qualifications of all persons proposed to the nominating committee by Alumni Clubs or other groups of Alumni—this report to include an appreciation for the presentation of names. This report will be presented to the Board of Directors of the General Alumni Association and on their approval will be mailed to each local Alumni Club or group which presented a name, with a letter from the president of the General Alumni Association expressing appreciation of their co-operation.

The Bucknell Alumnus

December, 1947

Season's Greetings

1 FIRST ANNIVERSARY

The first anniversary of Dr. Lewis E. Theiss' "Centennial History of Bucknell" has come and gone.

Alumni and friends continue to enjoy it and find in it facts they "never knew 'til now" about "The College on the Hill."

$3.50 per copy

ALUMNI OFFICE
BUCKNELL UNIVERSITY
LEWISBURG, PA.

Please send me ..... copies of Dr. Theiss' CENTENNIAL HISTORY OF BUCKNELL UNIVERSITY at $3.50 per copy.

☐ I am inclosing my check. ☐ Please send me the bill.

Name .....

Address .....

.....

In This Issue

Alumni Trustee 30
Articles on Alumni
- Roy G. Bostwick 4, 5
- Arda C. Bowser 14
- Edward O. Clark 15
- Frank G. Davis 30
- C. Preston Dawson 14
- Florence Dolph 13
- Charles H. Ealy 8
- Charles T. Farrow, Jr. 14
- Joseph C. Hazen 10
- Robert S. Ingols 14
- Edwin M. Keough 15
- Charles D. Koch 14
- Stanley A. McCaskey 10
- Harry McCormick 12
- Frank H. Painter 6
- Daniel A. Poling 7
- Sara Fowler Pomeroy 11
- George A. Riggs 7
- Romeyn H. Rivenburg 7
- Harvey F. Smith 13
- William F. Wilkinson 13
- Thomas Wood, Sr. 6

Birth Rate 10
Bison Club 12
Campus News
- Delta Delta Delta 10
- English Language Institute ... 9
- Faculty Increases 30
- Interracial Understanding ... 30
- Phi Lambda Theta 13
- Quarterback Club 7
- Sigma Chi 8
- Tau Beta Pi 10
- Then and Now 6

Class Reports 17
Club Activities 16
Club Presidents 31
Completed Careers 28
Down the Aisle 29
Editorial 30
Future Bucknellians 29
Government Laboratories 13
Grand Old Man (John Plant) .. 8
Groff Family 11
Homecoming 15
Philadelphia Executive Committee 10
The President's Letter 3
They Represented Bucknell 14
Those Were the Days 12
What Bucknellians Are Doing .. 26

THE BUCKNELL ALUMNUS

Published in March, June, September and December by

BUCKNELL UNIVERSITY

Entered as second-class matter December 30, 1930, at the post office at Lewisburg, Pa., under the Act of August 24, 1912.

THE BUCKNELL ALUMNUS

Vol. XXXII No. 2 December, 1947

A Christmas Message

Dear Bucknellians:

Christmas comes each year to confirm our belief that the best part of our lives consists of our friendships. To the college man or woman this has an added significance. Ivy tradition, good friends, and close associations on the campus make the Christmas season a joyous adventure in college human relations.

The world in which we live seems frequently to be controlled by chance, yet in our many associations we know that throughout life there runs a deep and significant purpose. The friends we have made are the outposts guarding the Christmas citadel—"Lest we forget," and how easy it is to forget! Because life makes so many demands upon our time, we are in danger of losing the better part. Too late we realize that our friends have slipped into the gray fog of unintentional neglect.

I want, therefore, to tell you now how much I value the friendships of the thousands of Bucknellians who, through their interest and their devotion, have made this University great. Christmas to me means you—for you are a part of this happy season in my life and my work here at Bucknell.

I send you a wealth of Christmas greetings and wish for you during the coming year all the happiness and success that you could wish for yourself.

Sincerely yours,

Herbert L. Spencer

President.

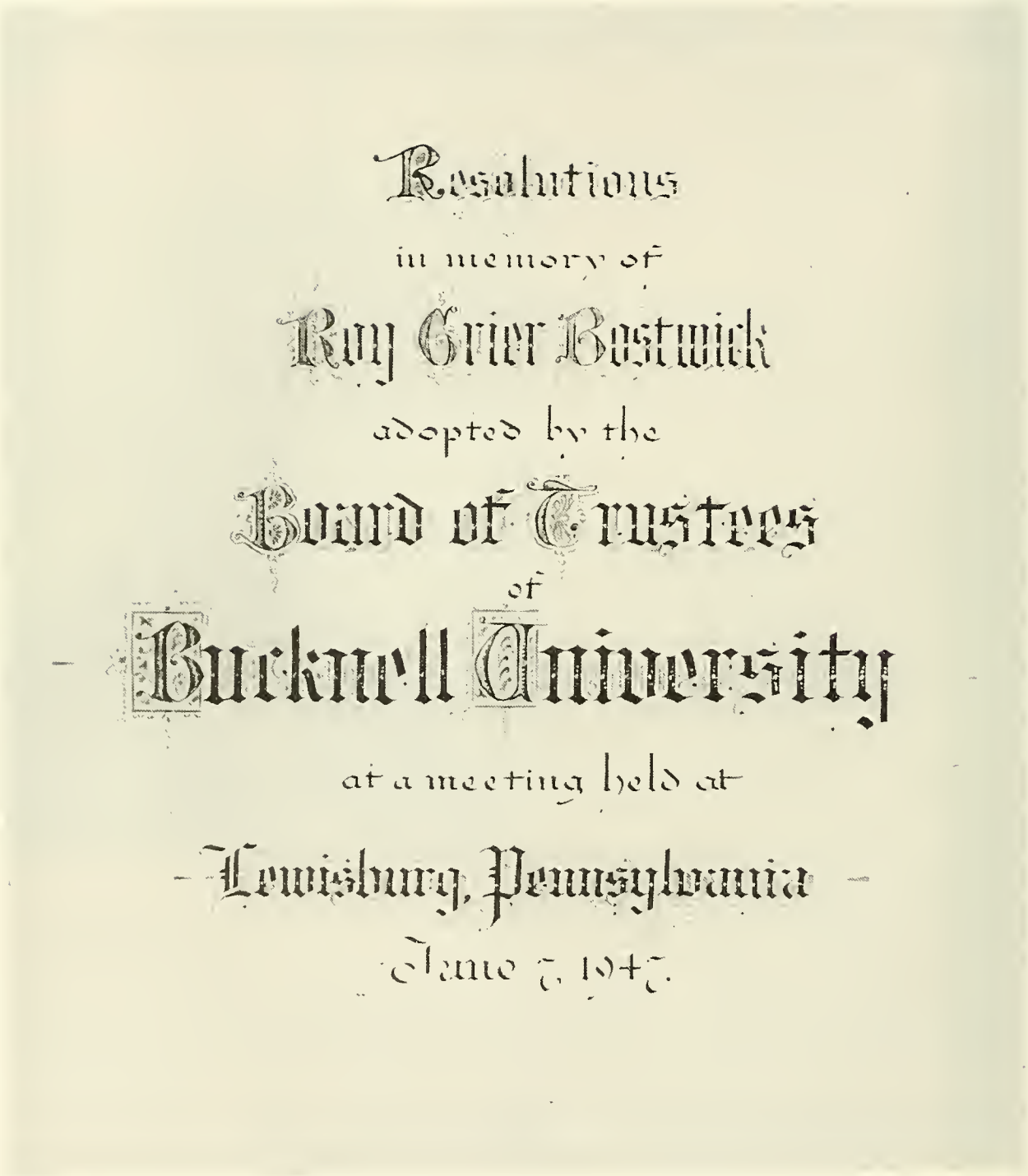

Shown above is a reproduction of one of the pages in a memorial album presented to Mrs. Marie Leiser Bostwick. The album was illuminated by Dr. Coit R. Hoechst '07, well known for his engrossing skill.

On the opposite page will be found the complete text of the resolutions of the Board of Trustees.

In Memoriam

ROY GRIER BOSTWICK, A.M., LL.B., LL.D.

Trustee . . . 1919 . . . 1947

Chairman Board of Trustees . . . 1941 . . . 1947

BUCKNELL UNIVERSITY

LEWISBURG . . . PENNSYLVANIA

WE RECORD with profound sorrow the passing of our friend and fellow trustee, Roy Grier Bostwick, at Pittsburgh, Pennsylvania, May 23, 1947.

Roy Bostwick was one of Bucknell's most devoted and distinguished graduates. In 1919 he became a member of the Board of Trustees of his Alma Mater. Six years ago, by unanimous consent he was elected Chairman of the Board, an office that he administered with supreme loyalty, fidelity and executive leadership.

He was a native of Du Bois, Pennsylvania; after being graduated from Du Bois High School with high honors, he entered Bucknell University with the class of 1905.

During his college career he won numerous prizes and scholastic honors including the Psychology Prize, editorship of the college paper "The Orange and Blue," and the college yearbook "L'Agenda," graduating at the head of his class, Summa Cum Laude. In recent years he received scholastic recognition by election to Phi Beta Kappa, and his leadership was recognized by election to Omicron Delta Kappa.

After graduation he continued his intense love for and interest in his Alma Mater, frequently serving as an officer of the Pittsburgh Alumni Association and of the General Alumni Association as well as being a leader in many Alumni movements for the advancement of Bucknell.

Roy Bostwick's activities in planning and working for the success of the Centennial Celebration in 1946 are well known. Generous in the expenditure of time and energy, he made a great contribution to that stellar event in Bucknell's history. His services as Chairman of the Board have been invaluable and have made a notable and lasting impression on the closing years of Bucknell's first century and the beginning of her second century of service to Christian education, a cause that he loved. Although Bucknell never can repay him for these services, he was rewarded by the knowledge that he was making a definite contribution to the lives of the young men and women for whose welfare he conscientiously labored.

After graduation in 1905, he entered the Law School of the University of Pittsburgh from which he was graduated in 1908, thereafter engaging in the practice of law . . . a profession for which he was eminently fitted. His integrity and powers of concentration quickly carried him to a position of leadership in the law. When his career came to a close, he was senior partner of his firm. He had gained a nationwide reputation as a lawyer . . . his lifelong ambition.

Not only was Roy Bostwick one of the ablest lawyers of his time but he was also a public spirited citizen. During World War II he devoted much of his time and talent to the Red Cross, as a director and chairman of the blood donor service. Moreover, he was president of the Family Service Association of Allegheny County and a director of the Federation of Social Agencies of Pittsburgh and Allegheny County. He engaged in numerous civic and philanthropic movements, including leadership in the National Conference of Christians and Jews, of which he was a director.

In college, Roy Bostwick was a member of Kappa Sigma Fraternity, and after graduation continued to be one of the active and liberal alumni. He was a member of Wilkinsburg Lodge No. 683, F. & A.M., Knight Templars, Pennsylvania Consistory and Syria Mosque Shrine, and would have been initiated as a Knight of the Red Cross of Constantine, had it not been for his untimely death.

On April 12, 1947, a dinner in his honor was given by the Amen Corner of Pittsburgh of which organization he had been elected president.

Roy Bostwick's name has been listed for many years as a Founder of Bucknell University, his gifts having been numerous and liberal. Moreover, he has contributed generously to the First Presbyterian Church of Wilkinsburg of which he was an elder for many years.

WHEREFORE, Since Almighty God, in His Infinite Wisdom has called our friend and associate Roy Grier Bostwick, from his earthly home and activities, we pay tribute to his memory and testify to the loyal, unselfish service he has rendered his Alma Mater, to his outstanding record as student and lawyer, to his untiring devotion to the Christian faith and ideals, and to the wise counsel, broad vision, and strong leadership which he brought to our Board.

He won and retained our esteem in such a manner that we shall miss his presence at our meetings and his dynamic leadership.

We deeply mourn the passing of Roy Grier Bostwick and as evidence of our sincere appreciation of his services and his qualities of mind and heart, by the unanimous vote of the Board of Trustees we request that this resolution be recorded in the minutes of our meeting and that an appropriate copy be presented to his widow, Marie Leiser Bostwick.

(Signed) M. L. BENEDUM,
J. M. HOPWOOD,
C. R. LINDBACK,
HERBERT L. SPENCER,
JOHN T. SHIRLEY.

Lewisburg, Pennsylvania
June 7, 1947

Then and Now

CHAPEL at Bucknell has changed considerably since the days when students gathered in Commencement Hall, "a barnlike room on the third floor of Old Main," to hear Dr. Hunt's brief but vital meditations. Then it was twenty minutes sandwiched between classes twice each week. Now one of the most significant hours in the middle of the week is kept free for chapel which is held in the Methodist Church auditorium (this being the largest available meeting place). In the middle thirties scarcely 100 students attended. Now the crowd is so large that the students are divided alphabetically—half attending one week, half the next. And yet 100 to 300 students are turned away each week.

The service is definitely religious in nature, in harmony with the liberal spirit which characterizes Bucknell. The guest speakers are men and women of wide experience and of recognized religious and educational leadership. Programs are planned with the aim of bringing something fine, inspirational and ennobling to the entire Bucknell community. This great change for the better is due largely to the efforts of Dr. Charles M. Bond, head of the Department of Religion at Bucknell since 1925.

Speakers for the past three months were: Dr. Romeyn H. Rivenburg '97, vice-president and dean of the college, emeritus; Captain M. M. Witherspoon, director, committee on service and rehabilitation, Grand Lodge, Masonic Order, New York City; Mr. William Hoeft, business manager, *Time*, Inc., New York City; Dr. Howard C. Scharfe, minister of Shadyside Presbyterian Church, Pittsburgh; Rev. Thomas B. Richards '37, chaplain at Northeastern Federal Penitentiary, Lewisburg; Dr. Joseph R. Sizoo, president of New Brunswick Theological Seminary, New Brunswick, New Jersey, and author of *On Guard*, book of daily devotions for service men; Dr. C. Marshall Muir, minister of the First Presbyterian Church of East Orange, New Jersey; Rev. E. C. Witham, personnel director, Associated Home Mission Agencies, Northern Baptist Convention, New York City; and Dr. Halford E. Luccock, professor of homiletics, Yale Divinity School, New Haven, Connecticut.

Following is the chapel program for the current quarter:

Dec. 3—Dr. Peter K. Emmons, Minister, Westminster Presbyterian Church, Scranton

Dec. 10—Dr. Liston Pope, Professor of Social Ethics, Yale Divinity School, New Haven, Connecticut

Dec. 17—Rev. D. Hobart Evans '21, Minister, First Presbyterian Church, Hyattsville, Maryland.

Jan. 7—Dr. T. Z. Koo, Secretary, World Student Christian Federation, Geneva, Switzerland

Jan. 14—Dr. L. B. Moseley, Minister, First Baptist Church, Pittsburgh

Jan. 21—Dr. Howard Thurman, Minister, Fellowship Church of All Peoples, San Francisco

Feb. 11—Dr. Edwin T. Dahlberg, Minister, First Baptist Church, Syracuse, New York

Feb. 18—Dr. Daniel A. Poling, Minister, Baptist Temple, Philadelphia; trustee of Bucknell and editor of the *Christian Herald*.

(Continued on page 14.)

Former Alumni President Dies

THOMAS WOOD, SR. (*summa cum laude* '05), president of the General Alumni Association from 1926-28, died at his home in Muncy on August 20, 1947, after several weeks' illness. He had been an outstanding attorney and civic leader in Muncy and Williamsport for the past thirty-six years. Shortly after his death, the Muncy Community Band gave a concert dedicated to his memory.

After receiving his law degree from the University of Michigan Law School in 1907, Mr. Wood taught at Braddock High School and Carnegie Institute of Technology until 1911. He was law instructor at Bucknell in 1911 and later teacher in the Muncy Normal School. Always interested in his community, Mr. Wood became treasurer of Muncy Woolen Mills and Muncy Furniture Company and also president and treasurer of Robinson Manufacturing Company of Muncy which he helped organize. He was president of the Williamsport Lions Club and of the West Branch Boy Scout Council, and for several years an elder in the First Presbyterian Church of Muncy. He was a member of I.O.O.F. and Knights Templar and past master of Muncy Lodge, F. and A. M. He held membership in the American, Pennsylvania State, and Lycoming County Bar Associations. From 1915 to 1923, he was postmaster of Muncy.

Mr. Wood was head of a truly Bucknell family. His widow is the former Blanche Stoner '05. Their five children also attended Bucknell, where the father and four sons were members of Phi Gamma Delta fraternity. During the war, each son attained the rank of lieutenant: William '32 and Thomas '37 in the Navy, Harry '39 in the Army Air Corps, and James x'43 in the Infantry. James was killed in Germany on his first day of actual combat. Averaging 99 in all subjects, Harry had (in 1942) the highest record ever attained at the Air Forces Pre-flight School, Maxwell Field, Alabama.

William is now a partner in the law firm of Hull, Leiby and Metzger in Harrisburg. Until recently, Thomas Jr. was in partnership with his father in the firm of Wood and Wood in Williamsport. He is assistant United States attorney for the Middle District. Harry is taking his Ph.D. in Chemistry at M.I.T. Fannie '33 (now Mrs. Rodney G. Brown), following in her mother's steps, was a Pi Beta Phi, heading the chapter one year.

* * * * *

FRANK H. PAINTER '10, A.M. '17 retired from his position as Lycoming County Superintendent of Schools in August, 1947, and was succeeded by Clarence H. McConnel M.A. '42. Mr. Painter began two decades of teaching service with three years in rural schools. He then served twenty-five years in Jersey Shore schools as high school principal and supervising principal. In 1936 he succeeded another Bucknellian, Sylvester B. Dunlap '03, as county superintendent. Mr. Painter has served also as senior warden in the Trinity Episcopal Church, chairman of the board of directors of the Union National Bank of Jersey Shore and teacher in the Lycoming County Normal School for seven summers. One of his four children is attending Bucknell now—Robert S., formerly '46.

Riggs Still Preaching

REMEMBER a fellow who entered Bucknell in the fall of 1903, left six weeks later to do a year of carpentering in Cuba and Puerto Rico, and then returned to catch up with his class and still graduate in 1907? Well, George A. Riggs has moved at that pace—or a little faster—ever since.

When only thirteen years old George took a job in a pottery. From there he went first to a glass factory, then a brick yard, and later took up carpentry, sticking with the last job until he became a full-fledged carpenter.

A new interest—Christianity—came to him when he was about sixteen years old. Immediately he wanted to enter the ministry, but lack of funds made it impractical for him to return to school. At twenty-one, he began saving in earnest for an education, entering Moody Preparatory School two years later for three years of intensive work which prepared him to enter Bucknell as a special student.

The year 1910 was an outstanding one in Mr. Riggs' life. He was graduated from Rochester Theological Seminary, married one of his Bucknell classmates, and went as district missionary to Puerto Rico. His bride, Margaret Lesher '07, had done more than sit around waiting for her "dream prince." She had taught in public schools three years before entering Bucknell and three after graduation—one of the latter being in a Baptist school for colored people in Louisiana and two in public schools in Delight, Washington. Since she had seriously considered mission work in the Philippines, it was not unusual that she and her husband should leave for the Puerto Rican mission field on their honeymoon.

Mrs. Riggs spent nineteen years in Puerto Rico and then returned to their family home in Point Township (where she still lives) to see that their five children were properly educated. Martha graduated from Bucknell in '37, Paul attended one year, and James will enter this fall. The other daughter is a graduate nurse and the other son is a graduate of Bloomsburg State Teachers College.

Mr. Riggs remained in Puerto Rico nineteen more years as general missionary for all Baptist work there, spending one month each summer with his family and the rest of the summer traveling through Northern Baptist territory lecturing on missionary work. Not only was he general missionary but also treasurer and member of the Board of Trustees of Evangelical Seminary (interdenominational) and a member of the interdenominational committee for work in the Leper Colony and government institutions. He is listed in *Who's Who in the Clergy*.

In 1943 Mr. Riggs retired; but at the request of his Puerto Rican friends, he returned for a visit last year. In '44 he received the honorary D.D. degree from Bucknell. He is now pastor of Bethany Baptist Church in Scranton. His address is 520 Willow Street, Scranton, Pennsylvania.

* * * * *

The BU Quarterback Luncheon Club was active during the football season, meeting each Tuesday in Lewisburg with Coach Lawrence and his aides to discuss the good and bad features displayed by the Bison team in the latest game. Pictures of the games were shown to aid the discussions

DEAN COLEMAN, DR. RIVENBURG AND PRESIDENT SPENCER

Former Dean Honored At Convocation

DR. ROMEYN H. RIVENBURG '97, prominent Baptist layman and educator, received the honorary degree of Doctor of Humanities at Bucknell's fall Convocation on September 23.

Presented for his degree by Dean W. H. Coleman, Dr. Rivenburg was cited for his "fairness, modesty, thoughtful consideration and sympathetic understanding" during the twenty-two years of his deanship at Bucknell.

President Herbert L. Spencer, who conferred the degree, described the former dean and vice-president as a "tireless administrator, wise counselor, and devoted servant of his Alma Mater."

Denying that the finest opportunities are past or the greatest works accomplished, Dr. Rivenburg advocated the motto, "Plus Ultra"—more beyond, for modern Americans. "In government, education, religion and society there is a widespread feeling that we stand at the threshold of a new era," he stated. "Knowledge in every field of study is increasing faster than man can keep up with it." The inscription, "Plus Ultra," on the coins of Old Spain, he said, applies today in culture, invention, power, health, skill, religion, influence and service, spirit and appreciation.

The ceremony at which Dr. Rivenburg was honored officially opened the 102nd year of classes at the University which has at present the largest enrollment in its history—2300 students. President Spencer awarded prizes to ten students for academic excellence during the past year.

* * * * *

Rev. DANIEL A. POLING (Hon. 1946) of Grace Baptist Temple, Philadelphia, was the recipient of a Medal of Merit by President Truman in June. The award, established by General George Washington in 1782, was bestowed for Dr. Poling's work during World War II, particularly as editor-in-chief of the *Christian Herald* for crystallizing public opinion and rallying support regarding the moral issues of the war, and encouraging chaplains in the performance of their duties. It is said that he is the first ordained minister to receive the award.—Quoted from the *Penn Baptist*, October, 1947.

Bucknell's "Grand Old Man"

* * *

THE name of John Plant warms the heart of almost every man who has attended Bucknell in the past decade. Seventy years young on November 19, he has retired from his position as director of athletics at Bucknell. However, he took the position of trainer at Pennsylvania Military College this fall, working with "Woody" Ludwig, their new director of athletics and football and basketball coach, and Russell Wright, who coached football and basketball under "Woody's" leadership at Bucknell.

At a testimonial dinner which Bucknell gave in his honor on October 20, Mr. Plant was presented a pen and pencil set and a gold B. Last spring he was honored by the Old-Timers at a dinner in Millville, New Jersey, where three hundred one-time athletes and friends, including former mates on the Bristol team "Pile-Drivers" which captured the National Professional Basketball League championship in 1901, presented him with $100 and a framed scroll.

When very young, John came with his parents from England to the United States. To help support the family, he worked in a New Jersey pottery for several years before being able to enter Peddie at the age of twenty-three. Upon graduation, he began his seventeen years as physical director of that school. In 1926 Mr. Plant came to Bucknell, where for the past twenty-one years he devoted himself to building up one of the best intra-mural and inter-collegiate sports programs in the country.

Bucknell's "Grand Old Man" entered professional basketball at the age of thirteen and has since played on many championship teams. There is a story, well known around Blairsville, of the ingenuity of the "Old Roman." It seems that his team, the "Iron Men," had a hard game coming up and John's ankle was sprained. There was talk of calling off the game; but John had an idea. That night the crowd looked on in wonder and amusement as four healthy "Iron Men" ran onto the court and a fifth was carried in on a chair. Plant pushed his chair just outside the court near the goal, planted his feet just inside, and signaled he was ready to play. He watched the game intently from his chair until his guard would be drawn away. He would then receive the ball from his teammates, rise and turn on his one good foot, and drop the ball in the basket. This procedure accounted for eleven points and the victory.

Mr. Plant is married to the former Mrs. Metta Allen Farrington '31, and has two step-children, Allen Farrington '35 and Metta Farrington '35, whose husband is Frederick A. Straley '41.

Bucknellians among many others will long remember John Plant.

Ex-Senator Ealy Passes Away

CHARLES H. EALY '04 died of a heart attack at his home in Somerset, Pennsylvania, on November 8, 1947, at the age of sixty-three.

He had retired a year ago, after twenty years in the State Senate. Looked on by his colleagues as one of the outstanding members of the Senate, he exercised a quiet influence over that body that was exceeded by few men who have ever been president *pro tem*—a position he held for the last five years of his public service.

A native of Schellsburg, Bedford County, he attended Bedford Academy and was graduated from Bucknell in 1904. A year later he received the Master of Arts degree from his Alma Mater and in 1908 was granted the Bachelor of Laws degree by the University of Pittsburgh. While at Bucknell he became a member of the Sigma Chi fraternity and took part in the various activities on the campus, and after his college days played a prominent part in the civic affairs of his community and state. As president of the Somerset County Boy Scout Council, he attended many of the district, state and national meetings and was associated with many prominent men who were likewise interested in the future citizenship of Pennsylvania boys. He was a member of the law firm of Uhl, Ealy and Uhl and at one time was urged to run for the bench in his own county.

Senator Ealy was prominent in the Rotary Club of Somerset and in the Masonic Order, and was an enthusiastic member of a number of important committees. This enthusiasm, starting with his home community, reached out and touched the lives of many boys beyond Somerset and was certainly an incentive back of his long service in the Senate and his sponsoring of legislative enactments that had for their primary purpose a better state and nation. He might be characterized as a regular Republican, yet broad and liberal in his point of view. This was evidenced by the fact that his law partner, Charles Uhl, was an active Democrat and, until recently, Western Pennsylvania Federal District Attorney.

Many of the older instructors on the campus will remember Senator Ealy as a very consistent student. Although quiet and unassuming, he made a host of friends while he was at Bucknell.

Surviving are his widow, the former Edna Pritts, and three daughters, Mary, Ruth and Edna. Bucknell has lost a staunch, loyal graduate who, particularly in political circles of the state, will be difficult to replace.

* * * * *

BUCKNELL'S Kappa Chapter of Sigma Chi stood highest in scholarship for the college year 1945-46 in a comparison of the Sigma Chi chapters of the West Virginia-Western Pennsylvania Province. Jesse W. Syme '47 received the one-hundred-dollar scholarship. Kappa Chapter exceeded the All Men's Average by three per cent.

The Bucknell English Language Institute

July-September, 1947

Shown above, *left to right and top to bottom*, are: Dr. Rice introducing some of the better-known American bacteria; Dr. Sprague recording pronunciations; Dr. Cook giving a party; Dr. and Mrs. Lara enjoying a romantic interlude in English; Dr. Smith trying out his English; Dean Coleman welcoming the students from Iraq; Dr. Wood leading an informal discussion on penology; and the students and staff of the Institute.

Appearing in the bottom picture are, *top row, left to right:* José Silva-Netto, Brazil; Edmundo Blois, Brazil; Dr. Antonio Lara, El Salvador; Dr. Pentti Hautera, Finland; Ghalib Ani, Iraq; Luiz Lousada, Brazil; Emilio Pizano, Colombia; Dr. Alberto Torrico, Bolivia; Dr. Gladys Calkins Cook; Dr. Juan Mella, Dominican Republic; Professor Frank A. Sprague; Francois Didisheim, Switzerland; Dr. Leo Kaprio, Finland; Rafael Otero, Colombia; *middle row:* Professor Beatrice Gonzalez; Ottilio Guernelli, Brazil; Mrs. Julia Guernelli, Brazil; Maria Rivas, Venezuela; Mrs. Auralilya Lara, El Salvador; Carmen Rigg, Italy; Lucrecia Sanchez, Colombia; Mrs. Frances Lucas Nimkoff; *front row:* Dr. C. Willard Smith; Edward Paz-Quiroga, Bolivia; Dr. Andres Orellana, Venezuela; Dr. José Antezana, Bolivia; Dr. Luiz Oliva, El Salvador; Dr. Bolivar Ledesma, Uruguay; Mohamad Khannaq, Iraq.

Attention, Bucknell Husbands and Wives!!

LAST year the classes of '22 and '37 participated in a nationwide survey of the offspring of college graduates. The chart gives a brief condensation of the facts brought out. Since 2.22 children must be born to replace each parent, there is a deficit in all groups.

	CLASS OF '22		CLASS OF '37	
	B. U.	*Aver. of Colleges*	*B. U.*	*Aver. of Colleges*
MEN				
Per Grad.	1.71	1.70	1.38	1.11
Per Grad. Married	1.75	1.85	1.56	1.33
Per Parent	2.00	2.22	1.95	1.72
WOMEN				
Per Grad.	1.26	1.36	1.09	1.06
Per Grad. Married	1.56	1.81	1.51	1.44
Per Parent	2.10	2.25	1.76	1.83

The Bucknell Classes of '23 and '38 will receive questionnaires in this year's survey. We hope each class member will cooperate in order that the survey can be accurate.

* * * * *

Tau Beta Pi, national engineering fraternity, will install a chapter at Bucknell soon. The fraternity will replace Beta Epsilon Sigma, the local engineering fraternity.

* * * * *

Philadelphia Executive Committee Gives Histories

ON SUNDAY, May 24, the Alumni secretary had the pleasure of attending a meeting of the executive committee of the Philadelphia Alumni Club at the Manufacturers' Golf and Country Club at Oreland, Pennsylvania. About eighteen members of the club's governing board were present and laid final plans for a very interesting scheme for spreading Bucknell propaganda among high school pupils. Members of the committee gave orders for something like forty copies of the *Centennial History of Bucknell University*. These books were sent to them and were delivered personally by the donors to high schools in Philadelphia and vicinity. It was reported by a Bucknellian who had already delivered a copy to a local high school that the librarian said it was the most-used book on her shelves.

The group had a very pleasant surprise when a graduate of Penn State reported to President Spotts that a Bucknellian was just outside the dining room. It proved to be Harry Hartzell x'08, president of the California-Northern Bucknell Alumni Club at San Francisco. Mr. Hartzell, formerly of Sunbury, and his wife were touring the East and just happened to be guests of the Country Club.

Hazen Heads Chaplain Group

DR. JOSEPH C. HAZEN is the new chairman of the General Commission on Army and Navy Chaplains. The duty of this Commission is to appoint chaplains from all denominations. Dr. Hazen is a widely known leader in interdenominational and interracial affairs and an advocate of co-operation among all religious bodies. He has been for a long time a member of the Executive Committee of the General Commission, and in 1946 was appointed acting director of the General Commission.

Dr. Hazen received the Ph.B. and A.M. degrees from Bucknell in 1899 and 1905 respectively, was ordained to the ministry of the Baptist Church in 1903, and received his B.D. degree from the University of Chicago in 1904. His first pastorate after his ordination was in Kankakee, Illinois. In 1907, he went to the First Baptist Church of Janesville, Wisconsin, where he served until his call to the First Baptist Church of Peoria, Illinois, in 1915. While in Peoria, he became prominent in civic as well as religious work. He was a member of the Association of Commerce of Peoria and in 1921 was elected president of the Peoria Optimist Club. At this time, Bucknell conferred on him the Doctor of Divinity degree in recognition of his civic work in Peoria and denominational work in the Middle West.

In 1922, he resigned his pastorate of the Peoria Church to become pastor of the North Orange Baptist Church in North Orange, New Jersey. He remained at this church until, in 1940, he became corresponding secretary of the Northern Baptist Convention.

Dr. Hazen and his wife, the former Ruth Burchard, have three children: Joseph Chalmers, Jr., Burchard Miller, and Mary Ruth. Both sons were officers during the recent war.

* * * * *

McCASKEY SCORES AGAIN

That basketball and tennis star of the middle twenties, Stanley A. McCaskey, Jr. '27, recently was elected secretary of the Allegheny Ludlum Steel Corporation. He had been assistant secretary since 1941. Stan joined the legal department of the South Penn Oil Company after receiving his LL.B. degree from Harvard Law School in 1931. In 1933 he became vice-president and general counsel for the Six States Coal Company of Pittsburgh. From 1934 to 1938 he was chief counsel to the treasurer of the United States in Washington, D. C., and for the next two years served as assistant general counsel for the Puerto Rican Reconstruction Administration in San Juan, P. R. He joined Allegheny Ludlum in 1940 after serving briefly as acting chief of the Foreign Funds Control Division of the U. S. Treasury Department. Mrs. McCaskey is the former Ruby Irene Bell '26.

* * * * *

DELTA DELTA DELTA won the 1947 Post-Exam Jubilee for the third time in three Jubilees. They gave a presentation of "I Hear America Singing" before an audience of 1600 students and faculty members. Sigma Chi fraternity was the other winner with their hilarious version of a Greek tragedy.

The Groff Family

WHILE looking around for families which are distinctly and overwhelmingly Bucknellian, we happened on the Groffs. To the writer, telling about this distinguished family is considerably less than a task, for he was in college when Dr. George G. Groff, one of Bucknell's most distinguished faculty members, closed his desk, told his class that he was also closing his life, went home, and a few hours later died of a heart attack.

Dr. Groff, who had been interim president of Bucknell between the administrations of David Jayne Hill and John Howard Harris, was commissioner of health in Porto Rico after the United States had taken it over following the Spanish-American War. He was a distinguished scholar and teacher.

James A. Groff, stalwart lineman on the Bucknell football team, graduated in 1909 and remained a year for graduate work. He took an engineering position with the Pennsylvania Railroad, specializing in bridge construction. His service here was interrupted by the First World War, which he entered as a private. He was shortly promoted to lieutenant and served in four bloody campaigns, losing a leg in the Meuse-Argonne affray. After his discharge from Walter Reed Hospital, he again served the PRR but left it to enter chicken farming, later taking up the antique business in which he has had a considerable measure of success. He lives at Chester Heights, Delaware County, Pennsylvania.

Frances L. Groff x'12, a hospital technician, has been active in many community services in Chester County. She was second vice-chairman of the American Red Cross, West Chester Division; chairman of knitting in the same unit; Gray Lady during the entire Second World War; and a member of the Red Cross Gallon Club. She is active in nature and historical organizations. Her hobby is pencil drawing and she has studied with Frank Rines of Jamaica Plains, Massachusetts.

Major John C. Groff '05 was a lawyer in West Chester, Pennsylvania. He served in the Pennsylvania National Guard and in the First World War, part of the time as Judge Advocate. He was an influential citizen in West Chester and the new armory at that place was named in his honor. Major Groff died in 1928 and is survived by his widow, Margaret Lee Groff, of West Chester.

William Marshall Groff, oldest of the family, has been an invalid since his boyhood. He attended the Bucknell Academy.

Margaret B. Groff '04 received the Master of Arts degree from the University of Pennsylvania in 1915. She is head of the Department of Mathematics in Germantown High School in Philadelphia. An outstanding high school leader, Miss Groff has held many important offices in the Mathematics Teachers' Association in Philadelphia and has contributed significantly to teacher-training work at Bucknell. Her hobby is painting, in which field she has won many honors. She has studied under a number of famous teachers and has exhibited in various schools in Philadelphia, the Philadelphia Art Alliance, Women's University and the Chester County Art Association. Recently she was made an honorary member of the Bucknell Chapter of Phi Beta Kappa.

These, then, are a few notes on another all-Bucknell family, one of which Alumni may be proud.

MRS. SARA F. POMEROY

Mrs. Pomeroy, Class of '72

WHILE the *Alumnus* is calling attention to the longevity of Alumni, it cannot overlook a prominent citizen of Sunbury, Pennsylvania. She is a favorite of all the many Bucknellians in that area and is affectionately known as "Mother" Pomeroy. At the last meeting (April 15, 1947) of the Sunbury Alumni Club she was absent, the reason being that her sight has failed greatly and she is almost blind. However, on hand to represent her was her daughter, Mary.

Mrs. Pomeroy (nee Sara W. Fowler) was born on May 24, 1853, one of seven girls in the family. Her father was a coal operator in Shenandoah, Pennsylvania, and was financially able to see that his daughters were educated. Four attended the University at Lewisburg, Mrs. Pomeroy entering in the fall of 1869 and graduating in 1872. Her husband, the late Joseph H. Pomeroy, graduated from Bucknell the same year. She does not claim to have been a star student at the Women's Institute but apparently had no trouble graduating. The Institute dining room, she reports, in those days had dessert twice a week—rice pudding on Wednesday and pie on Sunday. Mrs. Pomeroy liked a good time and on one occasion when Miss Spratt of the Institute faculty asked her why Dr. Lowry (the famous hymn-writer) liked her, she replied, "Miss Spratt, he is sick and tired of hearing old maids talk about their souls and is glad to talk to someone who has no soul."

It is not to be inferred that Mrs. Pomeroy at ninety-four is a feeble old lady. She seems as vigorous as any lady of sixty. She does housework and works in the beautiful garden which her daughter manages. Her sight has been failing gradually, and it seems that when she is totally blind she will go on with her present activities with little interruption.

Here is another lady of advanced age who loves Bucknell and is delighted to welcome any Alumni who find time to visit her at her attractive home at 218 North Front Street, Sunbury, Pennsylvania.

Those Were the Days

(The following reminiscences were contributed by H. C. Thompson '08)

POSEY II and Coxey II were absorbed in their engineering studies one night when they were startled by a frequently heard refrain rending the early night quiet on the Hill. Posey's occupation was with the violin as he aspired to rival Fritz Kriesler some day, while Coxey's was with the latest in chess as he had visions of dislodging Frank Marshall from the American championship at a future date. The chief cause of their being startled was the early hour and the suspicion that they recognized the voices of a couple of embryonic sky pilots. Had it been midnight or later and the voices not so well controlled, there would have been no occasion for alarm, for it was a frequent occurrence for some of the fellows who had been spending an evening with some jolly good fellows to pay their respects to the preps when they were coming back to the dorm. However, the alarm was soon abated by Buster and Kershie coming into the West Wing hangout. Says Posey, "I'm ashamed of you fellows hollering, 'Go to hell, preps! Go to hell, preps! Go to hell, preps!' What do you think the student body will think of you?" Buster comes back at him with, "You need your ears examined. Kershie will bear me out that we were just conveying our well wishes, 'Good health, preps! Good health, preps! Good health, preps!' "

Now for two incidents brought to mind by Buster's reminiscences. They pertain to two football characters who played together in a few games on the same team. The first will be under an "assigned" name, as his identity will not be revealed for obvious reasons. He was destined to render distinguished service in the First World War which took heavy toll from him. The second was destined to become president of the General Alumni Association and a trustee of the college.

Bim was a big husky fellow who loved to play football but detested practicing and observing training. He was not averse to imbibing from the bowl that cheers, and his intimates knew that when he said he wanted a drink he meant something with a kick in it. Coach Costello was at his wit's end to eke out his line against that of Pennsylvania on which Walter Camp's All-American Draper was playing. The manager was likewise concerned, and he made it his business to dog Bim and get him out to practice—at least the last night of practice before a game, so that Bim's suit would be packed with the others. With the aid of Zeke Royer, the manager ferreted out Bim and got him to qualify for the Pennsylvania game. In short, Bim was in the game and placed against Draper. As Buster would say, "He played a whale of a game." That was as long as his lack of training would permit, and Draper had nothing on Bim during that period. In those days a player could not be taken from a game and returned frequently, so Coach kept Bim in the game as long as his physical endurance would permit. When a substitute was finally sent in to relieve Bim, he came staggering over to the side lines and waving aside all cheerful greeting said, "I want a drink." A flask was promptly produced, and believe it or not, a miracle of miracles had happened, for Bim waved it aside and said, "I want a drink of water." When Bim's thirst had been slaked, Coach, endeavoring to revive his drooping spirits, said, "Bim, do you know who you were playing against?" Bim replied, "No, but they called him Drape. He wasn't so much."

A few weeks later the team journeyed to Carlisle to play the Indians. E. A. Snyder, "Fat" to the old timers, was put in at his accustomed place at center, and evidently determined that he was not going to take anything from the Redskins or be pushed around by them. He usually played a bangup game, but that day he played as if inspired. Toward the end of the game, Fat was banished from play for slugging. He did not run from the field. Rather he waddled over to the side lines, the personification of utter despair and dejection, tossed his headgear aside, and slumped down on the bench alongside of the coach. Coach said, "Fat, you should not have done it." In contradiction to the visible evidence, Fat replied in a voice of utter sincerity whose tone was beyond description but which would have secured his acquittal by any jury, "I didn't do it. I didn't slug." "Well," said Coach, "if you think you didn't slug, just take a look at that Indian's face." Needless to say, no tribal war paint or adornments could have embellished the Indian's face more than it was when Snyder left the game.

Bison Club Meets

THE Bison Club breakfast opened the activities of Homecoming Day, Saturday, October 25. Seventy Bucknell sports enthusiasts attended the meeting, which was in charge of W. J. Irvin '22, president of the organization.

Dr. Spencer spoke a brief word of greeting to the group. He expressed his pleasure at the high personnel of the staff and said that although he did not know the outcome of the imminent Bucknell-Temple game he knew we would win in spirit. Coach Harry Lawrence stressed the fine spirit of the Bison team this year despite its two defeats. Freshman Coach Jack Guy had nothing but praise for his undefeated boys.

The club will be concerned with increasing membership during the coming year so it may better support Bucknell athletics. Several generous contributions were received for the development of all branches of athletics.

The next meeting of the Bison Club will be held in Philadelphia on Friday evening, December 5, following the Athletic Council meeting.

* * * * *

HARRY E. "MOOSE" McCORMICK x'04 has succeeded George R. Faint '25 as veteran housing manager at Bucknell. After leaving college, "Moose" played with the New York Giants and became probably the greatest pinch hitter in the history of organized baseball. Retiring from professional baseball, he returned to Bucknell as graduate manager of athletics and coach of baseball and basketball. From 1925 to 1937 he was baseball coach at West Point. During World War I he served with the Alabama Regiment, Rainbow Division, 167th Infantry Unit; in World War II he was director of physical training for the First Air Force with headquarters at Mitchell Field, Long Island. Mrs. McCormick is the former Dorothy Walls I '05.

Miss Florence Dolph

Florence Dolph Honored

FOR the first time in the history of Bucknell, so far as is known, a centenarian has graced the platform at Commencement time and has been honored by the University.

Florence Dolph, who became one hundred years old on May 19, came to the platform at the 1947 Commencement to receive from President Spencer a scroll attesting her long life and accomplishments. She drove with members of her family from Scranton on Commencement day, had dinner at the Lewisburg Inn and returned immediately after dinner to Scranton. Reports indicated that she felt no ill effects whatever from the 180-mile trip. The writer had the pleasure of dining with her and her family and was charmed with her ready wit and astonished at the fact that this sprightly centenarian required no more attention than did any other member of the party.

Miss Dolph, who was mentioned recently in this magazine, attended the Lewisburg Female Institute in the Class of 1868 and roomed with her sister, Blanche. She was particularly interested in music and later played in a Scranton symphony orchestra. Forty-four years of her life were spent in California. She returned from there in 1946 and is living with her niece, Miss Florence Robertson, at 1205 Clay Avenue, Scranton, Pennsylvania. She states that she plans to visit Bucknell again soon and avers that there really have been some changes since she lived in Larison Hall.

* * * * *

PHI LAMBDA THETA fraternity, reactivated last summer, has purchased the former home of the late Dr. B. W. Griffith '99 on Brown Street, Lewisburg. He is affectionately remembered by former Bucknell students as a language professor and faculty manager of athletics.

Surgeon Active in Cancer Work

HARVEY F. SMITH, outstanding Harrisburg surgeon, has entered vigorously into the drive against cancer. His article, "Tumor Clinics in Hospitals," appeared in the May '47 *Digest*, the American Cancer Society publication. Dr. Smith is on the State Executive Committee of the Society and a member of the Board of Directors of the Cancer Division of Pennsylvania's State Department of Health.

Dr. Smith received his Ph.B. degree from Bucknell in 1894 and an honorary Sc.D. in 1924. While at Bucknell, he was active in all athletics, especially baseball and football. After graduation, he was third baseman for the Washington Nationals. He received his medical training at the University of Pennsylvania.

Dr. Smith and his wife (the former Miss Blanche Neal of Goucher College) have two children, Robert and Eleanor (Mrs. Thomas Toby). The latter, following in the steps of her athletic father, made headlines while still in her 'teens by swimming the Hellespont (Dardanelles).

In 1938, Dr. Smith spoke at the dedication of Davis Gymnasium. He is a member of Phi Kappa Psi, the Bison Club and the Bucknell Board of Trustees.

* * * * *

Government Laboratories

BUCKNELL is always on the alert to prepare her students today for world citizenship tomorrow. Last spring a student delegation, with Walter Held '43 of the Political Science Department as its faculty advisor, attended the Inter-Collegiate Conference on Government in Harrisburg. The twenty-one embryo politicians were one of the forty delegations from as many colleges to participate in the model state legislature. Pennsylvania's Governor James H. Duff addressed the meeting at its opening session. Bills prepared in advance by the various student groups were presented to the legislature where they were studied in committees and then debated by all delegates on the floor of the general assembly.

In February, and again in April, the Christian Association sent a delegation to Washington. This work was under the leadership of the National Inter-Collegiate Christian Council. Their purpose was to find how the government works so they can put Christian principles into future government action. Four Bucknellians volunteered for service the past summer—two in the Department of State, two in Congress.

Bucknell also sent four student delegates to a model United Nations Assembly at Swarthmore College.

* * * * *

IN A contest sponsored by the Thomas R. Young Piano Company, little nine-year-old Marcia, daughter of Mr. and Mrs. William F. Wilkinson x'36, won a Wurlitzer spinet piano and was acclaimed the most talented child pianist in the Delaware peninsula. The Wilkinsons reside at 31 Martin Farms, Seaford, Delaware. Mr. Wilkinson is employed by the Nylon Plant of the E. I. duPont de Nemours and Company. Mrs. Wilkinson (nee Dorothy Levers) taught in the Lewisburg schools prior to her marriage.

Koch, Retired Educator

AT AN Alumni meeting last year, President Emma Dillon complained that she had no gavel with which to bring the meeting to order. A certain thoughtful gentleman made note of this need and promised to provide a gavel before the next meeting. True to his word, he presented a gavel to the Alumni Association via Miss Dillon last spring. This act is typical of the consideration Charles D. Koch '98 shows everyone.

A Bucknellian from the heart out, Dr. Koch has sent his two heirs to Bucknell and has followed closely the progress of his Alma Mater. His son, John C. '23, was on the Bucknell varsity tennis team and was editor of *The Bucknellian*. After graduating, he taught at the high school level for several years and received his M.A. from Bucknell in 1929. He accepted the position of dean of men and director of secondary education at Bloomsburg State Teachers College. Later he became associated with the Civil Aeronautics Administration, from which position he resigned in July to join the Fred Waring Organization in the field of public relations. John C., Jr., formerly x'47, is now with the Class of '49, having spent two years as a mechanic in the Army Air Corps. Dr. Koch's wife (now deceased) was Fannie B. Carlisle I '97.

Perhaps the one-room schoolhouse in which Dr. Koch received his early education was an inspiration to him for he devoted over fifty years of his life to the advancement of education in Pennsylvania and consequently in the nation. He advanced from rural school teacher to principal, supervising principal, inspector of schools for Pennsylvania, acting superintendent of public instruction, director of school inspection, director of the Credentials Bureau and, finally, deputy superintendent in charge of professional and higher education. He has published many pamphlets on education in addition to preparing courses of study for the schools of Pennsylvania.

Dr. Koch received from Bucknell his M.A. in 1905 and his Pd.D. in 1917. He also received an M.A. from Columbia University in 1921 and his Litt.D. from Franklin and Marshall in 1922. An authority on the curriculum problem, he taught a course entitled "The Curriculum" at Bucknell in 1927.

A charter member of the Harrisburg Torch Club, Dr. Koch also is a member of the University Club of Harrisburg, the Pennsylvania State Education Association, the National Education Association and the National Society for the Study of Education. Now retired, he lives at R. D. No. 1, Muncy, Pennsylvania.

* * * * *

THEY REPRESENTED BUCKNELL

In the absence of President Spencer, the following Alumni represented Bucknell at the inauguration of college presidents: John F. Worth '37, Galludet College in Washington, D. C.; Mary E. Follmer '45, Connecticut College; Rev. Charles L. Bromley '08, University of Illinois; Dwight Moody Bahr '28, Carroll College; Bernard J. Young M. S. '41, Knox College; Raymond H. Edwards '26, Bard College; R. N. Dutton '26, Lindenwood College; J. Fred Weaver '36, Western Maryland College; H. Virgil Overdorff '24, St. Francis College.

Chartered Life Underwriters

BUCKNELL has produced several men who have climbed to the top or near-top in the field of insurance. Three of them recently coming to the attention of this office are: Arda C. Bowser '23, C. Preston Dawson '24 and Charles T. Farrow, Jr. '26.

In the insurance business for over fifteen years, all three have received the coveted Chartered Life Underwriter designation. Since the life underwriter's calling deals intimately with economic and sociological problems, private and corporation finance, banking and commercial credit, thrift, investment, taxation, wills, trust arrangements and estate management, familiarity with these subjects is highly desirable in order that he can deal intelligently with the business problems of his clients. The five examinations given candidates for this degree cover all these fields.

Mr. Bowser, formerly an outstanding Bison and professional football star, retired recently from the position of general agent in Chicago for the National Life Insurance Company of Vermont and is now living at Orlando, Florida (R. D. 5, Box 823). He is the father of four children. Mr. Farrow is associated with the Shoemaker Agency of the Provident Mutual Life Insurance Company and is a member of his company's Leaders Club. He lives with his wife and three children at 617 Prospect Street, Westfield, New Jersey. Mr. Dawson, a popular speaker on insurance topics, is now president of New England Mutual's General Agents' Association. He boasts two children (one attending Bucknell now—Robert '50) and resides at 30 Fenimore Road, Scarsdale, New York.

* * * * *

ROBERT S. INGOLS '31 as research associate professor of sanitary chemistry at Georgia Tech will work on a $20,000 program on water and sewage analysis. Before joining the Tech faculty, he had experience in conducting research at the University of Michigan, where he also taught courses in sanitary chemistry. Bob received his Ph.D. in this field from Rutgers in 1939, having received his M.S. degree there in 1937.

During his years at Rutgers and for a time after, he was assistant chemist in the department of water and sewage research of the New Jersey Experiment Station. In 1941, he was employed as a chemist in the Sewage Treatment Plant at Hackensack, New Jersey. After a year as visiting professor at Manhattan College and New York University (1942-43), he joined the Florida Citrus Commission for research on citrus canning plant wastes. From this post, he went to Georgia Tech.

* * * * *

Then and Now

(Continued from page 6.)

Feb. 25—Religion-in-Life Week: Dr. Clarence W. Cranford '29, Minister, Calvary Baptist Church, Washington, D. C.

It is hoped that sometime in the future Bucknell may have a chapel building which will house her entire student body on the campus. A beautiful building in which a helpful and worshipful service could be held each Wednesday morning would not only be a symbol of the great heart of this University but would help to realize the Kingdom of God in our midst.

Edwin M. Keough

Keough Insurance President

EDWIN M. KEOUGH x'19 was recently elected president of the Pennsylvania Mutual Life Insurance Company with home offices in Philadelphia.

He entered Bucknell in 1915 and left in the spring of 1917 to enter the First World War. After being discharged, he attended the Wharton School of the University of Pennsylvania.

Entering the life insurance field in 1921 as an agent of the Metropolitan Life Insurance Company, he remained with them until 1928, when he went to the Philadelphia Life for two years. From there he emigrated to the Sun Life of Canada in 1931 and to the Mutual of New York for the next two years. In 1934 he was made superintendent of agencies of the Pennsylvania Mutual. In 1946 he became a director of the company and a year later, January 8, 1947, was made president.

Mrs. Keough is the former Sara N. Newkirk of Pitman. They live at 134 S. Fernwood Ave., Pitman, New Jersey.

* * * * *

EDWARD O. CLARK '15 has the distinction of being the only pastor Chevy Chase Baptist Church of Washington, D. C., has had since its organization in 1923. After receiving his A.B. degree from Bucknell, Clark studied at Colgate-Rochester Theological Seminary and received his B.D. degree there in 1918. He served the Baptist Church at Churchville, New York, during his last year at Colgate-Rochester. He married Eva G. Thayer x'21 on September 4, 1918, shortly before he sailed for overseas duty as a chaplain of the 74th Artillery, C.A.A. Returning from military service, he accepted the pastorate of the First Baptist Church of Pitman, New Jersey, where he remained until he came to the Chevy Chase Church. He had been vice-president of the District Baptist Convention, president of the Inter-Church Club, and a member of the Washington Federation of Churches in which he served as head of the Race Relations Committee for five years. Bucknell conferred on him an honorary D.D. degree in 1946. John, the oldest of their four children, is in his senior year at Bucknell, working toward the degree of Bachelor of Science in Mechanical Engineering.

Many Events Mark 1947 Homecoming

BUCKNELL'S homecoming celebration returned to its pre-war glory this year on Saturday, October 25, when hundreds of Alumni came back to their Alma Mater to see old friends and enjoy a day of festivities which was marred only by the 21-0 defeat Temple University handed the Bisons.

Seventy persons were in attendance at the Bison Club breakfast, described in more detail elsewhere in this issue.

Scores of Alumni were attracted to "Operation Revenge" near the Sigma Chi House at 11:00 A.M., when the freshmen split a victory with the sophomores, winning the tug-of-war against the sophomores, but being unable to capture the "dink" atop a greased pole after a hard fight. Under the rules of "Operation Revenge," by winning the tug-of-war the freshmen can discard their "dinks" November 1; but in losing the greased pole fight, they have to continue wearing their black ties until the Thanksgiving recess. No serious casualties were reported.

The next event was the luncheon for Alumni club presidents and representatives at the Hotel Lewisburger at noon. Thirty-five persons attended, including presidents and representatives from twenty-four cities and regions Dr. Carl L. Millward '06, acting Alumni secretary, presided and introduced the speakers. The group heard talks by President Herbert L. Spencer; O. V. W. Hawkins '13, a trustee and the general chairman of Bucknell's recently announced second century drive; W. H. Coleman, dean of the college; Malcolm E. Musser '18, dean of men; Dayton L. Ranck '16, Bucknell treasurer and comptroller; and Clyde P. Bailey '29, president of the General Alumni Association.

After the game, Davis Gymnasium was the scene of the annual Bison roundup and dance, the gathering for returning Alumni. Dr. and Mrs. Spencer and Dr. and Mrs. Coleman received the guests. A group of Bucknell women from Lewisburg assisted with refreshments.

The Alumni ball, held Saturday night in Davis Gymnasium with music by Bob Clemens and his orchestra, was highlighted by the crowning of "Mr. and Miss Bucknell," chosen through an all-college poll under the sponsorship of *The Squirl*, college variety magazine. Introduced as "Miss Bucknell" was Betty Hoile, a senior, of East Orange, New Jersey. Ray Tyler, also a senior, of Ithaca, New York, was "Mr. Bucknell." Tyler, a veteran, is married to the former June Frantz '47 of Lewisburg. Their selection was based on their popularity and on being all-around students. Another feature of the ball was the announcement of the result of the morning judging of fraternity house decorations. Phi Gamma Delta won the prize for the best decorated house among the Greek societies, their theme being an Alumni barbecue with the Temple Owl as the main dish on the menu. Three faculty couples composed the judging committee.

Oh, yes, it must be mentioned that the weather could not have been more perfect had it been ordered especially for the occasion. Needless to say, this factor contributed much to the enjoyment of the day. All in all, as far as can be determined, the returning Alumni had a very pleasant visit.

Club Activities

THE key to continued interest in Bucknell varies directly as emphasis is placed on club activities. If systematic meetings of the clubs are neglected or fall short, this is reflected in a diminishing interest in the University.

There is an old Chinese maxim which says, "Go often to the house of thy friend, for weeds soon choke up the unused path." This is particularly true of the various organizations and activities of a university's alumni organizations.

We congratulate all the clubs on their splendid programs and periodic meetings in the various centers. We hope this may continue and that in the future it may be given additional stress to the end that Bucknell University may earn and retain an alumni association second to none in the American college world.

WELCOME, NEW CLUBS

The recent western trip of Alumni Secretary Frank G. Davis resulted in the addition of two new groups to our fine, long list of Alumni clubs which dot the map of the United States.

The Kansas City Bucknell Alumni Club includes Kansas, Nebraska and the western part of Missouri. Officers are H. Glenn Eshelman '40, president; Frank R. Richards x'13, vice-president; and Rexford Stone '19, secretary.

The Pacific Northwest Bucknell Alumni Club, with Seattle as its hub, includes Alumni in Washington and Oregon. The president is Norman R. Hill x'17, other officers being Harold L. Hunter '11 and Corbett G. Miller x'20, first and second vice-presidents, and Mrs. Cecilia Linch Schloredt '20, secretary. Members of the executive board are Howard Goehring '13, Harry Bastian '12, Dr. Heber W. Youngken, Jr. '35 and Mrs. Marie Halpin Rowlands '36, all of Seattle; Mrs. Margaret Maupin Bent '41 of Tacoma; and Mrs. Hazel Galloway Hemphill '13 of Portland.

More complete information on the organization meetings of these clubs will be provided by Dr. Davis in the March ALUMNUS.

Baltimore Club

The Baltimore Alumni Club is clicking again. Nineteen members gathered for a dinner meeting on November 5 at the Blackstone. J. Fred Moore's report on the Alumni Club Presidents' meeting held in Lewisburg at Homecoming, an address on "Alumni Contributions" by Bucknell Trustee F. O. Schnure, and "Football at Bucknell—Past, Present and Future" by Jeff James were highlights of the program. The group joined in singing Bucknell songs.

The next meeting will be held on February 5 unless the committee springs a Christmas get-together.

Charleston, W. Va., Club

The Charleston group had a happy get-together this past summer in the form of a picnic basket lunch at the home of Mr. and Mrs. Lewis A. Eaton '20, 108 Potterfield Drive, Fort Hill, Charleston. The group of 25 included most of the Bucknellians in this area and their families and friends. No other plans have been made, but there probably will be a meeting shortly after the first of the year.

Pittsburgh Club

The annual Christmas party luncheon is coming up December 18. The place will be announced later.

Pittsburgh Association of Bucknell Women

Hostesses and guests at the tea for undergraduates, freshmen and mothers of freshmen in the Pittsburgh area given by the Pittsburgh Association of Bucknell Women at the College Club on September 6

Rochester Club

The club met the evening of October 7, 1947, at the Rochester Hotel, Rochester, N. Y.

The retiring president, Dr. Frank L. Jones '25, presided at this meeting, conducted the election and installed the following officers: president, Charles R. Wright '16; vice-president, Lewis L. Hutchinson '23; secretary-treasurer, Mrs. Claude D. Schmitt (Margaret E. Cornely '33). Volney B. Frankel '43 was appointed attendance chairman.

The number of meetings to be held during the year will be either four or five and in general will follow the program as stated in the last ALUMNUS. The Christmas Party will be held on the tentative date of December 16 at the home of Volney B. Frankel, 85 Windemere Rd., Rochester, under the direction of the following committee: Mr. and Mrs. Samuel L. Russel (Katherine Clayton '17); Dr. and Mrs. Frank L. Jones '25; Mr. and Mrs. Robert H. Smith '26; Mr. and Mrs. Volney B. Frankel '43; Mr. and Mrs. Claude D. Schmitt; Mr. and Mrs. C. R. Wright (Lucille McGee '16).

South Jersey Club

The South Jersey Club held its annual dinner November 14 at the Walt Whitman Hotel in Camden. The business meeting and election of new officers preceded the speaker, John S. Gold '18, A.M.'21, professor of mathematics and astronomy at Bucknell. Donald Streeter x'28 was master of ceremonies; Larry Kimball '23, chairman of arrangements for the occasion.

Delaware Club

Members of the Delaware Club gathered on October 10 at the home of their president, Art Winey '36 of Wilmington, for informal entertainment and light refreshments.

Harrisburg Club

The Harrisburg Club began its winter season with a meeting at the YMCA on October 2. Commander E. W. Faber, commanding officer of the Sixth Battalion, U. S. Naval Reserves, and public relations officer of the Pennsylvania State Police, spoke on his experiences and present work.

Metropolitan Club

Members of the Metropolitan Club had a gala get-together the evening preceding the Bucknell-New York University game played in Yankee Stadium, November 8. The dinner was held at Beekman Tower, New York City. Harry Lawrence was the guest of honor and President Spencer was among the other notables attending.

Philadelphia Club

About 250 Bucknellians, guests and friends of the University attended the Fall dinner meeting at Kugler's Arcadia on October 10. Tributes to the late Dr. Roy G. Bostwick '05, much-loved Alumnus and member of the Board of Trustees, were paid by Dr. S. Dale Spotts '18 and Joseph W. Henderson '08. Philadelphia adopted as its own the resolutions in memory of Dr. Bostwick passed by the Board of Trustees at its meeting last June. The "Ave Maria" ended a beautiful and touching commemoration of a loyal friend.

In addition to the "Ave Maria," Frank Guarera, baritone of the Center Opera Company of New York, sang "Old Man River," "The Glory Road" and other favorites. The group, led by Herbert Watson '37, joined in singing Bucknell songs. With enthusiasm, vigor and wit, Malcolm L. Musser '18, Bucknell dean of men and chief speaker of the evening, described many aspects of life on the campus in his speech, "Present Day Bucknell." Dr. Spotts showed an interesting technicolor film in the activities of the "youngest" volcano, Paracutin. The arrangements for the party were in the hands of Thomas Speck '37, Mrs. Ray Speare Topham '17 and Nancy Woehling '45.

York County Club

On June 28, the Bucknell Alumni Club of York County held a picnic at the Red Lion Country Club. Rain drove them inside, where the 35 adults enjoyed bowling, shuffle board, table tennis and billiards, and the 8 children played special games conducted by Mrs. Fred Sieber (Kathryn L. Pawling x'43). The Ladies' Auxiliary of the Club served the picnic supper. Irene Eisenhart gave character readings in costume and Harry F. Andrews '19 led group singing. The meeting was a real success.

* * * * *

Class Reports

THE following material has been prepared by class reporters. Other classes are arranging for such reports and it is hoped that before long all "personals" will be published in such form.

Information on members of classes for which reporters have not yet been appointed is provided in this issue of THE ALUMNUS under the usual headings: "Down the Aisle," "Future Bucknellians," "Completed Careers" and "What Bucknellians Are Doing."

Class of 1899

Class Reporter: MRS. J. C. DOWNS
(Gertrude Stephens)
3222 Wainbell Ave., Pittsburgh 16, Pa.

E. W. Cober expects to be in Lewisburg, October 29, for the forty-ninth anniversary of the muster-out of the 12th Regiment, Penna. Volunteer Infantry, Spanish-American War. Another member of the class, **Oscar Le Van**, known to all as "Doc," was with the Governor's Calvalry Troop in the same war.

In June Dr. **James L. Cattell** retired as head of the Department of Modern Languages at Purdue University, Lafayette, Ind., which post he held for twenty-five years. During the fall and winter months he and his wife are at Fort Myers Beach, Fla.

Class of 1902

Class Reporter: MISS MARY T. WYLIE
380 Main St., Apt. 7, Chatham, N. J.

I was fortunate enough to be among the members of '02 who attended the Reunion in June and enjoyed the hospitality of our class president and his wife during our stay in Lewisburg. Their home made ideal headquarters for the members of '02. I am able to report that all present looked well and happy. Cards from **T. Lamar Williams** of 32 E. Second St., Mt. Carmel, and **Thomas P. Kyle**, R. F. D. 1, Paterson, N. J., reported illness that explained their absence. Dr. Williams expected speedy recovery; Thomas Kyle was suffering with a severe attack of arthritis.

There are in the pack of cards entrusted to me forty-four—thirty-two of members who completed their colleges courses at Bucknell, seven who graduated from the Institute in 1902 and five marked "x'02."

There are recorded several fairly recent changes in addresses, which may have appeared in the ALUMNUS. If you've missed any of them please note: **Abner Bentz**, 1547 W. Princess St., York; **Charles I. Boyer**, 432 Market St., Lewisburg; **George W. English**, R. F. D., 432-A, Loomis, Cal.; **Miss E. Brown Montgomery** x'02, Yorkshire Blvd., York; **Rev. David A. Pitt**, 50 E. 67th St., New York 21, N. Y.; **Mrs. Thomas H. Sprague (Jessie Lovell x'02)**, Box 421, Hollywood, Fla.; **Mrs. Walter S. Wilcox (Frances G. Scott)**, Missouri State School, Marshall, Mo.; **Miss Mary T. Wylie** x'02, 380 Main St., Apt. 7, Chatham, N. J.

The first card in the pack reads "**Edna Bacon**, Dividing Creek, N. J." Edna taught in Mount Holly, N. J., then in Newark, N. J., first as history teacher in Barringer High, later as head of the History Department in East Side High, always enthusiastic, interested and interesting. After her retirement in 1934 she returned to her home in Dividing Creek. She writes, "During the first years I was active in church work and community affairs as far as circumstances permitted. For my own pleasure I cultivated a flower garden, collected antiques, remodeled the ancestral cottage and tackled the mountain of books I had left unread which I ought to have read. Now I am making more and more headway mining that mountain"—a perfectly good recipe for successful retiring, wouldn't you say?

Now, we know that many of you, too, have had thrilling experiences since we last

talked with you or heard from you; that some of you have given distinguished service to church, state, school, or made names for yourselves in your profession or business. A few retired from regular business or professional responsibilities are devoting time and attention to interesting hobbies. Maybe we could bring "De Senectute" up-to-date, if we had sufficient data. The nations with no history are the happy ones, we're told. If you think yourself with little to report, please tell us why you are so happy. Please, everybody, let the secretary hear from you by telephone, letter or personal interview; let's begin to get together for our Fiftieth Reunion.

Class of 1907

Class Reporter: LEO L. ROCKWELL
49 Broad St., Hamilton, N. Y.

TWO THOUSAND YEARS OF 1907

The Unfinished Story of a Class

This story will be incomplete, for many reasons. Some of the members of the class have in forty years not answered any of the requests for information which have been sent out preceding each five-year reunion. Only one, so far as I know, has asked to have her name removed from the alumni mailing list (I don't know why), but several have apparently not wished to have their class-mates know anything about them. Most members of the class have, however, responded loyally, if too briefly, to the regular requests at reunion time. Of course, two wars and a depression have vitally affected the lives of most of us; some, who were well on the way to economic prosperity, plopped in the early nineteen-thirties into a deep hole from which it took years to emerge. Others moved about so fast and so far they lost touch.

Despite my own migrations, I have tried to save every bit of information members of the class have sent me. Aside from that I have had to rely on heresay, notoriously inaccurate, so that if anyone finds whoppers here, he is not to sue me for libel. If he does, I "hope it will be a lesson to him." Let him keep me fully informed in future of the right date of birth and full name of each greatgrandchild, or of what he did on his hundredth birthday.

Of what used to be called "matriculates," more recently "x-ers," my information is scanty. A few have not been heard from since they left college before graduation. Of others I have the bare address. But what I have I shall include.

Those who have died have already been noticed in the *Completed Careers* columns of THE ALUMNUS. But I shall make a brief statement on them, since during the years many members of the class have at times missed receiving THE ALUMNUS.

Homer Adams. It is one of the tragic ironies of life that as I was about to begin the story of the lives of members of the 1907 class, listing them in alphabetical order, and beginning with "Sandy" Adams, I should have received news of his sudden death. Stricken suddenly after finishing his work on August 26, within an hour he died at his home in Abilene, Texas.

At the fortieth reunion last June the class learned, from a long letter which Sandy had sent, something of his life since graduation. After spending a few years in teaching at Shippensburg State Normal School, and serving some time as superintendent of schools in Florence, Colorado, he took up geological work for the Empire Oil and Gas and the Texas Co. He did consulting work in Texas, Louisiana, Arkansas, Oklahoma, New Mexico and elsewhere, and engaged in mine engineering in Colorado and Old Mexico, developing the San Carlos mine and other projects.

Turning to oil, he spent the rest of his life developing and producing oil in Texas, his various activities being recounted in *Who's Who in Engineering.* He held membership in many mining organizations and published widely in this field, being the Dean of Surface Geology in Central Texas.

A member of the Archæological and Folklore Societies of Texas, he had also as his chief hobby the writing of verse, having published in 1939 the volume *My Little Girl, and Other Poems,* subtitled "The Intimate Thoughts of H. H. Adams."

In 1930 he married Mildred Grizzard. To them were born two daughters, Martha Lucy Adams and Jane McNeal Adams; Martha is now fifteen and Jane seven. His devotion to his family is shown in many of the poems in *My Little Girl* and the unpublished poems he enclosed with his report to the class.

He lectured extensively on "The Folklore of the Oil Business and Oil People," being invited last year to give a series of lectures on this topic at the University of Southern California.

In his class letter he says: "It seems a long time since the wheels have been rolling along. They have carried me a great many miles away from the carefree days when we were students at Bucknell. Time and fate play many tricks on us, and luck, good or bad, has turned us off the highway that is supposed to have led us into a predetermined future. Well, anyway, it has dealt kindly with me when all the errors of my way are balanced against the blessings and the good luck that has befallen me."

In the copy of *My Little Girl* which he sent to the class is a poem which expresses his remembrance of the good friends of long ago. He had marked the poem, and it seems fitting to close this brief statement on one of our best with the last verse of "To My Friends":

"May memory serve me well to hold the past
And keep the few bound to me till the last.
Then somehow, somewhere, far beyond the blue,
I hope to meet and know 'the sacred few.' "

Percy Chester Andrews. Percy is one of those who chucks all questionnaires in the waste-basket. This is understandable, as he is a very busy man. His last response to a request for information came in 1927. When I called on him about 1934, he was just about running his home town of New Bethlehem. Most of the class will remember he married **Mary Ellen Halfpenny** I'05 of Lewisburg (1912). At last reports he had two children, Catherine Jane, born 1913, and Mary Louise, born 1916. He is probably still president of the C. E. Andrews Lumber Co. and the Andrews Real Estate Co.

Wendall McMinn August. Gus is another of the pen-lazy crowd. At the class reunion someone said he has developed a hobby for making aluminum gadgets into a profitable industry. Anyone who can visit him at his home, 160 Edgewood Avenue, Grove City, please wire me (prepaid) any further news.

Martha Alexander Stibgen x'07. In 1911 married Barr Spangler Stibgen. After living for years in Seattle, upon Mr. Stibgen's retirement in 1945 they settled in their summer home at Naches, Washington State, at an elevation of 4000 feet in the Cascade Mountains. The first winter there they had a fall of seventy-two feet of snow. "We love it."

John D. Strain x'07, who transferred from Bucknell to University of Pennsylvania, taking his A.B. and A.M. at that institution, died at his home in Clinton, N. Y., September 30.

After sociological and settlement house work, in the course of which he established one of the first schools in America for backward children, he did special work at Ellis Island. In 1910 he became affiliated with the Rockefeller Foundation and for five years worked in the south, surveying labor and social conditions. He sponsored child labor laws in Tennessee and Georgia. In 1917 he removed to Utica, N. Y., where he was active in industrial and club circles up to the time of his death at sixty-nine years of age.

Class of 1911

Class Reporter: MISS LAURA E. MCGANN
226 S. Third St., Lewisburg, Pa.

"Scene" in passing:

At Blake's Tent out the "Pike," **Francis Hutchinson** x'11 of Market Street, Sunbury, who keeps his hometown as his headquarters for his work with the Farm Area Bureau. His territory includes the three counties of Northumberland, Snyder and Union.

At the State Education Building in Harrisburg, **Herbert Lloyd** and his son Roger, whom he calls "my white hope." Herbert is interpreting the social sciences and their present applications to students in the Wilkes-Barre G.A.R. High School.

On my brick sidewalk in Lewisburg, **Joseph H. Kerr** x'11, now secretary-treasurer of the alumni of Alpha Phi Chapter of Kappa Sigma. He resides in the Barton house on the monument triangle with his wife, whom we used to know as a singer and mantua maker, **Hannah Bubb** I'10. He also presides as director and manager at another historic location, the old Malcom property, where Bucknell's first president lived. The Kappa Sigmas have a spacious English-type house there now, which, Joe is proud to relate, has burned its mortgage in this fiftieth year of the fraternity at Bucknell University.

In an automobile, I thought I saw **Eleanor Raup** (Mrs. George H. Plant, Jr.). On calling her sister Sarah '10 (Askew) in Milton, I learned that Eleanor is one of our happy as well as proud American mothers because her daughter Jane is again safely back in the United States, and proud because Jane, as an aviatrix, was in the employ of the British Government to ferry planes over the British Isles during those terrific years of danger from the skies.

In the mail basket a notification that **Robert Sisson** may be reached at Clarks Summit. Also in the mail-basket, news that "Ed" **Snyder** thanks two persons for sending his requested 1911 *L'Agenda*.

Class of 1912

Class Reporter:
MRS. MAZE CALLAHAN HOUSEKNECHT
108 W. Penn St., Muncy, Pa.

Dear Folks,

Are you tired of hearing about the reunion? I have a few explanations to make, then we shall table it for the duration.

In the first place I did not think I would have to write an account of this affair in the September issue of the *Alumnus*. My name had been before the classmates so many times, trying to drag them back for the reunion, that I thought a rest would do it good. Anyways, Frank Davis was at the dinner and I expected him to spread it on thick—instead he skips off to Germany and notifies me to carry on.

I *did* try to carry on. I made a special trip to the Alumni Office to deliver my news and to give them the names of the people in the picture. I thought that those who were not at the dinner and had contributed would like to know "Who was Who." When the issue appeared—no names, and our *"Thirtieth* Reunion!" It just didn't make sense mathematically, 1912-1947. So I called the Alumni Office and certainly gave them a good "talking out." Apologies are in order to the 1912-ers.

Sallie Sides McSparran (Mrs. Herbert V. Durkee) wrote me after receiving the souvenirs of the 1912 dinner. She was disappointed in the picture. Thought it was a very clear and satisfactory one but was unable to recognize anyone but **Jim Harris** and **Alberta Conner** but she had seen her within recent years. Guessed I might be the "lady" in the dark dress with white spots, but only because I was at the speakers' table. Now, if the names had been there, she would have had a good laugh.

Sally has two daughters. One just returned in June, after two years' residence in London, where she went in the employ of the Office of Strategic Services. Her other daughter is employed in Phila.—she sees her almost every week. The Durkees live at 236 E. Commerce St., Bridgeton, N. J. Unfortunately Sallie's name and address were omitted from our menus. Strange, isn't it, but the Alumni Office sent me her address.

You know we expected **Violet Wetterau** Naumann and **Leone Havice** Wallace because they had made reservations. Just before we went into the Orange and Blue Room I went out in the lobby to see if they had arrived. Violet writes, "Your letter was a cheery note for me. Even if Lou hadn't been able to be away, I had planned to be at the reunion. But with the serious illness and death of one of my sisters, all thought of reunions left my mind.

"It was nice of you to send me souvenirs and a picture. I tried hard to match faces with names but really only feel sure of a very few." (Again the reason for wanting the names.) The Naumanns live at 474 W. 238th St., N. Y. C. 63, N. Y.

Leone Havice (Mrs. Douglass F. Wallace) had reservations all made at the hotel and on the train and was ready to leave on Thursday when she had an acute attack of gallstones. She was rushed to the hospital, where she was operated on Saturday. It was very serious, as she was at Lakewood Hospital for 25 days. It was a great disappointment to miss the reunion as she had been looking forward to it. She was too sick to send a telegram and her sister did not know to whom it should be addressed.

Our sincerest sympathy to both Violet and Leone.

By the way, do any of you remember Leone? Just get your class picture and pick out the youngest in the class as Leone was just 19 the day she was graduated. Three of her college years were spent at Susquehanna—the last at Bucknell, where she was a day student. Her father was the Lutheran minister at Montgomery. Her address is 14227 Parkdale Ave., Cleveland 11, O. She is assistant garden editor for the *Plain Dealer*. At the time of her writing she was leaving for California to spend 6 weeks in Yosemite and other places in the West.

Sue Weddell was much pleased, too, with her souvenirs. Hopes to be with us for the next reunion. Sue is India secretary for the Foreign Missions Conference of North America. She writes, "It has just been decided that I must make a trip to China and India this coming fall. When I return, I would love to come back to Lewisburg to tell some of my friends about my trip as I did the last time. Hope I will be able to see you then." Wouldn't it be wonderful to see Sue and to hear about her vast experiences? Sue's address is 156 Fifth Avenue, New York 10, N. Y.

I have had replies from all the girls to whom I sent the souvenirs. Also heard from **Stanley Davies**, who promised to be at the next reunion. Stanley is general director of the Community Service Society of New York. His home address is 6 Soundview Circle, White Plains, N. Y.

I can't track down the other men—guess they think I am trying to "vamp" them when I write.

Saw **Jay Fleckenstine** at the Consistory Picnic at Ashurst in June. He didn't recognize me but I soon told him who I was. Sorry he couldn't be at the reunion but he had had a business trip down this way a couple of days previous. Jay, you know, is an Evangelical minister and lives at 239 E. King St., York.

I forgot to tell everyone in my last news that I had received such a nice congratulatory telegram from **Helen L. Ruth** the morning of the reunion. She lives at New Oxford and works at 176 W. State St., Trenton, N. J.

Frank Hean's daughter, Elizabeth, has gone back to Wesleyan at Macon, Ga., to finish her senior year. I believe she is the third generation to be graduated from this college.

Jacqueline Grandell, the youngest daughter of **Grace Wolfe Grandell** and **Leon**, was married to Dale Pick, September 23, 1947, in the Montgomery Lutheran Church. The Grandells have six children—five of whom are married—and ten grandchildren. Can you top this?

Remember I asked for news—told you I couldn't fill up the column talking about myself, but I have changed my mind. I am going to talk about *us*. We have a *new* car. I am not bragging, just thrilled as we haven't had a car for 18 years. Remember when you were a kid and got a real nice toy for Christmas? Well, I'm in my second childhood—that's how I feel about this car.

You've heard about the modern baby sitter—I'm the car-sitter. I don't believe there is a street, back road, alley, corn field, etc., in Lycoming County that we haven't been on. Just honeymooning all over again. We have had the car 3 months and 2 weeks, and *only* have 8300 miles on it!

One Sunday we started out—didn't know where we were going—just rode along in silent companionship (nice phrase) when I noticed a sign, "Rebersburg." I said, "Turn off here. I am going to find **Bob Meyers** who lives in this town." So we found Bob. I wouldn't have known him and he didn't know me. We both talked so fast that I doubt whether he heard much that I told him. Anyways, after his graduation from Bucknell he had a year at Pa. State College, was in the employ of the Federal Government, taught school, now back in the old homestead. He has a large fruit orchard from which he expects a large crop this season. Also a hatchery. Both good reasons for not being at the reunion as it was his busy time. Says he goes down to Bucknell to all the football games. Promised me he'll try to come to the next reunion or at least answer some of my letters.

Till you get this "hunk" of news (as **Helen Levegnod** calls it) it will be Christmas. Wish that I could send each and every one a box of cookies! Since this is impossible, I'll gladly send the receipts to anyone who wants them.

Then, in the spirit of Tiny Tim, God Bless You—A Merry Christmas and A Happy New Year. —MAZE.

Class of 1915

Class Reporter: J. B. BATES
215 Green St., Mifflinburg, Pa.

Dr. **George S. (Bucky) Stevenson**, psychiatrist and medical director of the National Committee for Mental Hygiene, is the author of the article, "Needed: A Plan for the Mentally Ill," which appeared in the *New York Times* Magazine on July 27, 1947.

Dr. **Emma E. Dillon**, our famous lawyer and ex-president of the Alumni Association,

may be addressed Broad St. Bank Bldg., Trenton 8, N. J.

Mrs. Ross W. Rohn **(Frances Barber)** is living at Chester, N. J., and may be addressed Box 253 that town.

Thomas B. Williams' latest address on file is 234 Roslyn Ave., Glenside.

Erle M. (Tip) Topham x'15 will reply to mail addressed to him at 425 W. Sedgwick St., Mt. Airy, Philadelphia 19.

William T. (Red) Windsor, assistant district attorney for Northumberland County, maintains an address at 10 S. Front St., Milton.

There are still many others of '15 from whom we have had no news. The alumni office and your secretary hope that it won't be necessary to post a list of delinquents, but this will be done if you fail to speak up voluntarily.

Class of 1925

Class Reporter: WILLIAM D. GOLIGHTLY
708 Jefferson Ave., Scranton, Pa.

The Class of 1925 has the same difficulty all class reporters have in getting the information concerning the activities of the individual members of the Class. The membership is scattered, but occasionally one feels the lure of the Susquehanna Valley and returns to be near Alma Mater. **Albert W. Johnson, Jr., Esq.,** is one of these. After years across the Pacific as captain in the United States Army, he now resides at 819 Louisa St., Williamsport. He is engaged in the practice of law.

The honor member of 1925, **Eunice Elvira Andersson,** was given a fine position in the City of New York, following her graduation. She gave it up because of the fenced-in conditions and yearned for the wide open spaces of Oklahoma. The officials of the company, unwilling to lose the services of one so qualified, transferred her to become chief statistician in the head offices of the S. Western Bell Telephone Co. in Oklahoma City.

Lowell E. Krebs and wife have changed their address to 5034 Penn Ave., Minneapolis 10, Minn.

Members of the Class will feel very much at home when they step into the Registrar's Office. **George W. Faint** '25 was recently appointed to that office at the University.

Class of 1926

Class Reporter: MISS ANNA L. BROWN
25 Union St., Mt. Holly, N. J.

Some time ago Fred Evans, our class president, wrote to me asking if I would act as reporter for our class. I told him that I'd be glad to do it, so I am starting off with Fred and his activities.

Fred W. Evans lives at 5 Church St., Jamesburg, N. J. Those of you who saw Fred a year ago at our reunion know what an active person he is. In addition to being supervising principal of the Jamesburg schools, he is president of the Middlesex County Supervising Principals' Association, vice-president of the local Lions Club, president of the Jamesburg Y. M. C. A., and elder of the Jamesburg Presbyterian Church.

Fred has asked Charlie Farrow to be our "Class Agent" or our representative on the Alumni Fund campaign. It would seem that you might like to hear of his many activities.

Charles T. Farrow was one of 181 candidates throughout the country to receive the degree of Chartered Life Underwriter conferred by the American College of Life Underwriters at the recent conferment exercises in Boston.

He has been associated with the Shoemaker Agency of the Provident Mutual Life Insurance Co. for over fifteen years, during which time he has been a member of the Company's Leaders Club. He is married to the former Helen Townsend of Westfield, N. J., and they have three children—Peter, Linda and Nancy. Mr. Farrow and his family live at 617 Prospect St., Westfield, N. J.

Albert O. Dreher married Marguerite Kerstetter of Shamokin, and they have two children, David and Marilyn. They live at 55 Branch St., Mt. Holly, N. J. Mr. Dreher is a member of the faculty of the Rancocas Valley Regional High School in Mt. Holly. In addition to his commercial teaching, his hobbies include income tax work and accounting. He received his M.A. degree from Columbia University in 1943.

Class of 1927

Class Reporter: MISS EVELYN H. DEEN
337 Market St., Lewisburg, Pa.

Norman E. King x'27 is now teaching at Shippensburg State Teachers College. His home address is 128 E. Orange St., Shippensburg.

Lulu E. Coe (Mrs. Paul Stolz) of 103 S. Front St., Lewisburg, is the first woman to be elected to the Lewisburg borough council.

Catharine A. Cawley, secretary to the secretary & treasurer of the Manganese Steel Forge Co., receives mail at her home address, 3401 N. 16th St., Phila.

Kenneth Moyle (11 Sheridan St., Lexington 73, Mass.), who spent two years in the Army Air corps instructing cadets at Maxwell Field, Ala., is now teaching at Lexington High School. Kenneth has a two-year-old son.

Rev. **J. Harold Gamble,** a volunteer Navy chaplain and former minister & Baptist Univ. pastor at Ames, Iowa, is now located at 70 Hayes St., Binghamton, N. Y.

Florence E. Parmley is teacher of physical education for girls at Mahanoy City. Her address is 500 E. Centre St., Mahanoy City.

Mr. and Mrs. John J. Koopmann **(Mary B. Konkle)** now reside at 4435 Albemarle St., N.W., Wash., D. C. 16. They have two daughters.

Mrs. Robert Davies **(Emma M. Kahler)** of R. D. 3, Pottsville, has retired from teaching after 41 years in one school district. She invites the Class of '27 to come around and see the world's largest power shovel almost in her back yard.

Eugene E. Halleran (321 Central Ave., Ocean City, N. J.), a teacher in the Ocean City High School, is also a writer of 50-some articles in magazines and of these six novels: *No Range Is Free, Prairie Guns, Outposts of Vengeance, Shadow of the Badlands, Double Cross Trail, Thirteen Toy Pistols.*

New addresses are: **Catherine M. Walter,** R. D. #1, Milton; **Henry Rae Young,** 1828 Sycamore St., Haddon Heights, N. J.; **Margarida F. Reno** (M.A. '38), 90-24 71st Ave., Forest Hill, N. Y.; **George A. Schuck** x'27, 378 Broad St., Emmaus; Dr. **Charles D. Valentine** x'27, Box 54, Fish Eddy, N. Y.; **Theodore M. Tomaska** x'27, 602 Race St., Connellsville; **Charles H. Springer,** R. D. #1, Bradford; **Stanley S. Smith,** 4120 Ave. T, Galveston, Tex.; **Paul L. Patton,** 6247 Crestview Place, Cincinnati 30, O.; **Ross R. Ormsby,** Pinewood Gardens Apt., Hartsdale, N. Y.; Mrs. Philip T. McGee **(Helen E. Thomson),** 100 Maple Ave., Bala-Cynwyd; **Walter Furman,** 314 E. Ridge St., Nanticoke; **D. J. Barton,** 14212 119 Rd., South Ozone Park, N. Y.

Your reporter needs news. If you have mislaid your questionnaire, please write a note about yourself and your activities.

Class of 1928

Class Reporter: MRS. HUGH M. MARSH
(Lorinne Martin x'28)
25 Oakley Ave., Summit, N. J.

Vera L. Herrick is secretary to the president of Columbia Bible College, Columbia, S. C.

Rena E. Anderson (Mrs. H. R. Henderson) now lives at 109 Oak St., Warren.

Yolanda E. Frank (Mrs. Robert F. Meador) has moved from Williamsport to 703 B St., N. W., Ardmore, Okla.

Kenneth Steele is head of the Physics Department at Tri-State College. He is author of the physics manual used there. He boasts one young son, William, and resides at 407 W. Felicity St., Angola, Ind.

Earle L. Moyer has been elected assistant cashier of the Union National Bank at Lewisburg. He has been associated with this institution since his graduation from Bucknell. He and his wife, **M. Christine Sterner,** and son, William, reside at 224 S. 3rd St., Lewisburg.

Harry H. Pierson, on a year's leave of absence from the Department of State, is a consultant at the Institute of International Education, a private non-profit organization engaged in exchanges of students and professors and related activities. His address is 528 Riverside Drive, New York 27, N. Y.

Donald H. Ross and **Betty L. Savidge** (x'37) were married in the Williamsport Presbyterian Church, January 20, 1947. Mr. Ross is the proprietor of the Ross Studios in Lewisburg.

Other new addresses: Mr. and Mrs. A. Harold Wendin **(Barbara A. Reifsnyder),** R. D. 2, Nassau, N. Y.; **William L. Litchfield,** 23 Branchport Ave., Long Branch, N. J.; Mrs. Earl Grimm **(Dorothy R. Griffith),** Middletown Heights, R. D. 2, Media;

Wyatt E. Williams, 1115 Fifth Ave., Huntington 1, W. Va.; Mrs. George F. Patterson (Laura Grove), 13 Norris St., Wellsboro; Ridge R. Shannon x'28, 104 High St., Canfield, O.; Milton F. Frable, Jr., 557 Caryl Drive, R. D. 6, Pittsburgh 27; J. Glenn Doyle, 518 Thompson St., Apt. 212, Saginaw, Mich.; Donald E. Eaton x'28, 733 Ross Ave., Wilkinsburg, Pittsburgh 21; Herbert W. Slack, 409 N. Blvd., Wilmington, N. C.; Miss Elizabeth J. Jack x'28, 111 First St., N. E., Washington, D. C.; William H. Strong x'28, Dublin, N. H.; Dr. Harry R. Barber x'28, Mennies Building, Bridgeton, N. J.; Mrs. Carter Duke (Helen K. Glass), 2010 Halifax Ave., Richmond, Va.; Dr. Edwin L. Keiser, Jr., 256 W. Douglass St., Reading; Guy E. Bland, 631 High View Rd., Pittsburgh 16; Mrs. John S. Cregar (Dorothy Riker), 325 Woodland Ave., Westfield, N. J.; Mrs. Jack W. Bingaman (Anna Louise Mayes), 36 Upper Market St., Milton; George Dzurica x'28, 46 Hill St., Nanticoke; William H. Gerlach x'28, Station KRI, Beaumont, Tex.; Dr. Roland W. Banks x'28, 312 Lake St., Carlsbad, N. Mex.; Samuel H. Shannon x'28, 39 Tanager Drive, R. D. 1, McKees Rocks; Tom Lewis, 104 S. 4th St., Lewisburg; Myrl Goodwin x'28, 808 W. Orman St., Pueblo, Colo.; Miss Esther Weeter, 145 Park Ave., Ephrata; W. N. Millward, 204 S. Sixth St., Lewisburg; Miles W. Huntingdon, 300 Elm St., Hollidaysburg; Miss Lenore Losch, 500 Glenwood Ave., Williamsport; Mrs. Floyd W. Boyer (Marion White), 878 Edge Hill Road, Glenside.

Class of 1929

Class Reporter: Miss Thelma J. Showalter, 223 State St., Harrisburg, Pa.

James G. Williams is now associated with the Beaver County Branch of the Pennsylvania Economy League, and can be contacted at his office in the Beaver Trust Bldg., Beaver Falls.

Mrs. Malcolm Riegel (Josephine Roberts) is now living at 301 Churchill Road, West Englewood, N. J. "Jo" is a national officer of the Alpha Chi Omega Sorority, and recently has taken a number of very interesting trips in line with her work.

Abbott G. Bucher x'29, who has taught since his graduation from Bucknell at a private school for boys in Oahu, visited with his uncle and aunt, Mr. and Mrs. John Bucher, at their home in Lewisburg during the past summer. Abbott can be contacted at the following address: Box 1315, Lanikai, Oahu, T. H.

Mrs. Elizabeth Humphrey Thomas M.A. '35 is the author of an article, "Measuring Achievement in Latin," which appeared in *The Classical Weekly,* January 13, 1947. She discusses the relative merits of Latin tests now available, on the basis of the specific objective which each attempts to measure, and in greater detail she describes the *Humphrey Achievement Test on the Aeneid,* of which she is the author. Her article closes with the judgment that Latin appears to lend itself to objective measurement as readily as do other branches of the curriculum. Mrs. Thomas, former teacher in the Bucknell Summer School, is currently teaching Latin in the Leonia, N. J., High School.

New addresses: Mrs. Hugh W. Field (Mildred Mosser), Box 5, Glen Mills; Theodore F. Newlin x'29, 303 Walnut St., Greensburg; Dr. George M. Simmonds x'29, P. O. Box 44, Shamokin; Harry B. Allsworth, 125 Harrison Ave., Greensburg; Kenneth D. Rhone x'29, 1117 Market St., Williamsport 29; Dr. Frank M. Hammell x'29, 137 S. Main St., Allentown; Mr. and Mrs. William "Turk" Jones (Sara Bailey '30), 203 S. Front St., Philipsburg; Mr. and Mrs. George A. Ferrell (Ruth E. Dunlap x'38), 1505 Chatham Rd., Highland Park, Camp Hill; Lyle E. Anderson, 520 High St., Johnsonburg; Allen A. Rarig, 149 Washington St., Carbondale; Mr. and Mrs. Conrad F. Shindel, Jr. (Anne Griffiths x'29), 211 N. Blakely St., Dunmore 12; Charles E. Kimball, Jr. x'29, Shrewsburg Way, Sea Bright, N. J.

Class of 1930

Class Reporter: Miss Alice E. Groover 200 S. 3rd St., Lewisburg, Pa.

Only one item to report this time: the birth of a son, Richard Evan, on May 4, 1947, to Mr. and Mrs. Alex J. Tomke, nee Phoebe C. Evans. Their address is 31 Thompson St., Shaft Hill, St. Clair.

Come on, classmates, send me news for the next issue of the Alumnus.

Class of 1933

Class Reporter: Ralph M. Reish 140 S. Second St., Lewisburg, Pa.

Dr. W. Frederick Ort, 230 Juniper St., Quakertown, served three years with the U. S. Armed Forces. He served as an intern at the Allentown General Hospital and has been associated with Tice Clinic since graduation.

Samuel W. Bernstein, 35 Vine St., Binghamton, N. Y., is the first assistant district attorney of Broome County and has served in this capacity for the past five years. Sam is married. He was admitted to the New York Bar in 1937 and engages in a private law practice. This is really good information to have, because if any fellow classmates run afoul of the law in Broome County, N. Y., we know exactly what to do in order to achieve an expeditious settlement.

S. Harley Stanger x'33, 106 N. Main St., Milltown, N. J., certainly should not find it any problem to attend the Class Reunion next spring because he advises us that he visits the B. U. campus about five times each year. He is married and is a canned food salesman representing the wholesale house of G. B. Vrooman, Inc., Philadelphia.

Dr. Howard F. Moser, 315 Cresswell St., Ridley Park, is married and has three children. He graduated from Jefferson Medical College in 1937, served as an intern and resident in pathology from 1937 to 1940, and currently is a practicing physician and surgeon.

Mrs. Stuart Brenaman (Alice M. Leslie), 52 Vine St., Bridgeton, N. J., reports that she has not been back to Bucknell since graduation but hopes to be on hand for the Reunion next year. Alice is the mother of two children—Ted, 11, and Ann, 5. Mr. Brenaman is a fertilizer manufacturer in Bridgeton.

Judson E. Ruch, 832 McKenzie St., York, is married and is practicing law at York.

Charles P. Leach x'33, New Bethlehem, is in the insurance business, operating his own agency. He married Clara Skinner Class of 1933, Allegheny College, Meadville.

Earl T. Smith x'33, 1306 Pennsylvania Ave., Natrona Heights, has been employed by the Aluminum Company of America at New Kensington since 1934 and has been engaged in work of development of organic finishes for aluminum products. He is married.

Mr. and Mrs. B. Paul Heritage x'33, (Mary D. Bell), Mullica Hill, N. J. Paul graduated from Swarthmore and currently is engaged in the lumber and coal business. In addition to keeping Elizabeth, 8; Benjamin, 5; and Margaret, 2, in line, Mary finds time to be active in Masonic and community groups.

Meyer H. Ginsberg, 40 Underwood St., Newark 6, N. J., is engaged in general law practice and maintains offices at 968 Stuyvesant Ave., Union, N. J. He served 3½ years with the U. S. Army in various branches of service from Signal Corps Radio Operation to Judge Advocate work. Meyer reports that he will be on hand next June for the Reunion.

William C. Gerken, H. Q. U. S. F. A., U. S. A. C. A. Legal Division, A. P. O. 777, P. M. New York, is serving as a civilian lawyer with the Allied Council for Austria in Vienna. He advises, recommends and passes upon Austrian legislation, and also extradition of war criminals to United Nations in conferences with the representatives of the three other occupying powers. He reports it is very interesting work, especially in dealing with Russian thoughts and ideas.

C. Donald Fisher x'33, R. D. 3, Muncy, is employed as a chief designer for Sprout Waldron Co. in Muncy. He has been employed by this same firm since graduating from college. He is married and has four children.

Dr. Loren P. Bly, 43 W. Main St., Cuba, N. Y., is married and is engaged in the practice of medicine at Cuba.

Henry W. Hallett, 409 Maple Ave., Bellefonte, Wilmington, Del., is head of the Math Department at the Pierre S. DuPont High School at Wilmington. He also serves as a professional Hammond organist.

Mrs. William C. Jamison (Edna M. Clayton), 251 Sherbrooke Blvd., Upper Darby. Edna served as a substitute teacher at Red Bank, N. J., during 1933, and from 1934 until 1937 as a laboratory technician at Protestant Episcopal Hospital, Philadelphia. From 1937 until 1940 she served as an assistant technician to Dr. R. McCoy doing research in nutrition at Vistor Institute of Biology at the Academy at the U. of P. Edna has one son, William C. Jamison, Jr., age 7.

Hugh L. Marshall, Jr., 607 Glenwood Ave., Williamsport, is assistant manager of the Prudential Life Insurance Co. at Williamsport. He is married and has been en-

gaged in the insurance business for the past thirteen years.

M. Beatrice Smith, 978 Logan—Apt. 5, Denver, Colo., relates such a delightful account of Colorado fresh air and sunshine and the inspiration of the Rocky Mountains, together with an invitation for more Bucknell Alumni to come to Denver, that we are just about convinced that Horace Greeley was right. As a matter of fact, we had to read the report twice before discovering Beatrice was not a member of the publicity staff of the Denver Chamber of Commerce. Seriously, she is a member of the Rocky Mountain B. U. Alumni Group and currently is employed as chief social worker, Veterans Administration, Denver. Before going west she served as a visitor with the Emergency Relief in New Jersey; the M. A. F. in Norristown; a case worker with the Family Service, Media; and later as a psychiatric social worker with the American Red Cross.

Stanley O. Rider, R. D. 1, Butler, is married to **Bernice Bachman**, Class of '31. He is currently employed by the American Rolling Mill Co. at Butler as an industrial engineer.

The congratulations of the entire Class to First Lt. **David S. Sarner**, Infantry Ward, 39 A, Tilton General Hospital, Ft. Dix, N. J. Since the middle of September David and Mrs. Sarner have taken up residence at Lewisburg. Dave saw some heavy action in combat with the First Infantry Division in Normandie, July 1, 1944, and now, just eighteen years after entering Bucknell as a freshman in 1929, he is doing something we would all like to be doing over again. He is "Back in the Saddle Again" to pursue his M.A. degree in Biology.

1936

Class Reporter: Mrs. Thomas E. Roberts (Eleanor J. Chapin) 139 W. Shawnee Ave., Plymouth, Pa.

Last summer when I arrived home from vacation I found the first bit of class news awaiting me to be compiled. However, at that time, it was too late to be reported in the September issue of The Bucknell Alumnus. Therefore, I am including it in this report, hoping what little news there is to offer won't be too stale.

With the exception of the few addresses you will find below, I have absolutely no files on the rest of you class members, so I would appreciate it greatly if all members would take a few minutes to sit down and write me your addresses, along with some information about you, your work, families and activities in general.

Mr. and Mrs. **Robert S. Even** x'37 **(Grace D. Mattern)** and three sons, Darrel, John and Daniel, are at home at 74 Chester Ave., Coatesville. Mr. Even is an insurance agent with the Metropolitan Life Insurance Co.

Edward C. Condict, mechanical engineer for DeLaval Steam Turbine Co., gets mail at his home address—19 Atterbury Ave., Trenton 8, N. J.

John P. Davis is a time and motion study engineer for the Radio Corporation of America. He and his wife **(Gladys D. Geary)** live at 38 Tanner St., Haddonfield, N. J.

John J. North, Jr., MA '36 is guidance counselor of the Hanover Township Schools. He and his wife live at 10 S. Regent St., Wilkes-Barre.

Frederic C. Erdman is supervisor of the Home Life Insurance Co. in New York. He and his wife are at home at 12 Wellington Road, Greenvale, N. Y.

Jack C. Barnes is a salesman for the State Equipment Co. at Kingston. He and his wife reside at 62 Machell Ave., Dallas.

Robert V. Housel has been personnel manager of the Duff-Norton Manufacturing Co. in Pittsburgh since 1944. After graduating from Bucknell, he majored in social administration in the American University in Washington, D. C. In addition to his studies, he taught music and English in the National Training School for Girls in Washington. In 1939, he was appointed manager of the Sunbury office of the Pennsylvania State Employment Service and Unemployment Compensation Bureau where he supervised five counties. He had had previous training in this field as executive assistant to the Unemployment Compensation Chief at Harrisburg. In 1940 he returned to Harrisburg to serve on the administrative staff. He left government work because of its "frustrations and limitations." According to Bob, it is "too big, too whimsical, too political." He is a member of the Board of Directors of Personnel in Pittsburgh.

New addresses: Mr. and Mrs. **M. Howard Clark (Ellen M. Evans '33)**, 4218 Lowell Drive, Baltimore 8, Md.; Rev. **Ferdinand Derk**, Methodist Church, Flemington; Mr. and Mrs. **Edward Frank (Sarah H. Broomhall '37)**. 22 Coles Ave., Amityville, L. I., N. Y.; Dr. and Mrs. **Edwin R. Raymaley, Jr.**, 1 Beekman St., Plattsburgh, N. Y.; **Marc Shackatano** (attorney), 84-17 Midland Parkway, Jamaica 3, N. Y.; **Helen Wertz** x'36 (Mrs. Alexander Young), 217 Cypress Ave., Bogota, N. J.; **Mildred Wiley** (Mrs. Wm. L. Cowperthwait, Jr.), Century Lane, Watchung, Plainfield, R. F. D. 2, N. J.

I am very sorry that there isn't more news for this issue, but if you all will cooperate and drop me a line, I am quite sure the next issue will prove a great deal more interesting.

Class of 1942

Class Reporter: Richard M. Gray 502 Pleasant Place, N., Philadelphia 19, Pa.

Captain **Warren E. Becker** died in a plane crash near Tokyo in September. Captain Becker's wife and three-year-old son, Warren, Jr., had arrived in Japan only one week before the accident. Warren had been in the service since 1941 and had been stationed in Japan for more than a year.

Harry F. Bolich is assistant professor of English at Gettysburg College. His home address is 140 E. Middle St., Gettysburg.

Harry V. Johnson is employed in the Engineering Department of the Bell Telephone Co. of Pennsylvania in Harrisburg.

Mr. and Mrs. **John William Lunsford (Nelle Louise Dean)** announced the birth of a son, James Lynn, on May 22, 1947. They live at 279 Bowmanville St., Akron 5, O.

Bennett G. Williams and **Alvia M. Sieb** '44 were married November 2, 1946. Bennett was honorably discharged from the Army in February, 1946. From July, 1946, to September, 1947, he was a topographer for the U. S. Coast & Geodetic Survey in Washington, D. C. He is now a surveying instructor at Bucknell.

Daniel A. Mazzarella is at home now at 533 Airport Homes, Hartford, Conn.

Captain and Mrs. **William Thomas Burns** x'43 **(Marjorie Clayton)** are the parents of a baby boy, Walter Thomas, born in September. The Burns are residing in Lake City, Fla., where Capt. Burns is a medical officer in the Veterans Hospital.

Mary Jane Gleckner is now Mrs. Richard S. Huskin of 719 Fourth Ave., Williamsport. They are parents of a son, John Stewart, born August 3, 1947.

Max L. Baker x'42, a teacher, lives at 512 Poplar St., Roaring Springs.

Albert Nathaniel Bacon, Jr., x'42, and his wife **(Elva Jean Ahrensfield)** live at 128 Union Road, Roselle Park, N. J.

Marion H. Myers x'42 is an instructor in secretarial studies at Drexel Institute of Technology. Her home address is 25 Old Lancaster Road, Bala-Cynwyd. She is also a graduate student at the University of Pennsylvania.

Eugene Lawrence Rogers is an engineer with the Riley Stoker Corporation of Worcester, Mass. He lives at 75 Hillcroft Ave., Worcester.

Charles Martin Neff, who is in the cigar manufacturing business, lives at 237 W. Broadway, Red Lion.

Warren Allen Bonawitz, a chemical engineer, gives his business address as 2311 31st St., Galveston, Tex.

Edward Ralph Dunbar is assistant manager of the Coop GFF Feed Store in DeRuyter, N. Y. He lives in Delhi, N. Y.

Margery S. Corwin is now Mrs. Clark C. Beam of 26 Collingswood Road, Maplewood, N. J.

New addresses: Mrs. Louis I. Hillenbrand, Jr. **(Mary M. Francis)**, 5235 S. University Ave., Chicago 15, Ill.; **Marjorie E. Mosher** x'42, 1307 Yarmouth Road, Green Hill Farms, Philadelphia 31; **Walter S. Vanderbilt, Jr.**, and his wife **(Dorian A. Smith '43)**, 188-04 64th Ave., Flushing, L. I., N. Y.; **Herbert M. Heaney** and his wife **(Helen Ahrensfield** x'44), 1401 Hanover Court, Willow Run, Mich.; **Mary E. Divine** x'42, 210 St. Clair Ave., Spring Lake, N. J.; **F. Charles Schreiber**, c/o Victor V. Cladd Co., Mfg., 117-119-121 S. 11th St., Philadelphia 7; **Jane Colteryahn Davis**, 1725 Orrington Ave., Evanston, Ill.

Class of 1944

Class Reporter: Miss Elizabeth Ann Baush, 6841 Gorsten St., Philadelphia 19, Pa.

With the third report on your class coming to you at the beginning of the Christmas season, let me extend best holiday wishes to all '44's, and at the same time pass on several new addresses—in time for your Christmas greetings.

Mr. and Mrs. **Seymour H. Staiman** x '44

are living at 717 Louisa St., Williamsport (20). Last June we reported that **Bill Schnure** held an engineering position with the Bethlehem Steel Co.; he and his wife (**Anne Kloss** '45) live in Westmont, Johnstown, at 165 Fourth Ave. **Frank Ostapowicz** x'44, a medical student in Pittsburgh, now lives at 2349 California Ave., Pittsburgh (12). The Sidney Robert Osborn's home is at 37 Church St., Branford, Conn. Mrs. Osborn is the former **Lois H. Lively** x'44. Mr. and Mrs. **James W. Diffenderfer (Sally E. Fry)** live in Logansport, Ind., R. F. D. 5. **Robert Ungard**, who now has a position with the Wisconsin Power and Light Co. as an industrial power salesman, can be addressed at 427 Park Ave., Beloit, Wis. **Kay Kuster** has recently returned to her home in Blossburg after having worked in New York City for three years. **Walter B. Szot's** mail still goes to his home address: 877 York St., E. Rutherford, N. J.; Walt is presently combining a career of professional football with that of a student.

Quite a few class members are still to be found among the "students" or have only just recently received advanced degrees from various colleges. **Phyllis ("Petey") Waide** received her B.S. degree from Carnegie Tech. in June; Petey's address is still 103 Market St., Scottdale. **Alicia M. Sieb** attended Jefferson Medical Hospital for a year after graduation in preparation for medical technical work. She was a medical technician in St. Barnabas Hospital in Newark before being employed recently by Dr. Irwin of Newark. **Dan Ormanowski**, who is now associated with the Chambers Works of the duPont Company in Carney's Point, N. J., obtained his M.S. degree in chemical engineering from Columbia University's School of Engineering last June. Dan's address is c/o Y.M.C.A., Wilmington, Del. **Milt Velinsky** is back in Lewisburg this year, where he is working for his M. S. After having attended the International School of Advanced Studies during the past year, **Richard M. Christenson** left for Switzerland in October to spend six months studying at the University of Geneva. Before leaving for Geneva, Dick took the Civil Service examination for the Foreign Service of the U. S. Government.

And another '44-er who is presently living abroad is **George T. Foster** x'44, who is employed by the U. S. Government in the A. G. R. C. in Paris, France. George does not expect to be home for another year, having now been in France for five years. His address in France is Square d'Aigle, Chantilly.

Back in New York City once more, **John Parachini** x'44 is a commercial artist for the Kent Studios. His and Mrs. Parachini's home is at 577 Dewey Ave., Grantwood 7, N. J. **Betsy Coleman** holds an instructorship in the School of Education at Wheaton College, Norton, Mass. In addition to assisting in the teaching of a course in pre-school education to college seniors, Betsy herself will be teaching the 4-year-olds in the college nursery school. **John M. Keenan** x'44 (he graduated in 1946) of 100 E. State St., Doylestown, is an accountant for Price-Waterhouse and Co. of Philadelphia. Since the time of our June report, **Jim Kennedy** has been transferred permanently to the St. Louis office of the American Thread Co., where he is a salesman; his address there is the Downtown Y.M.-C.A., Locust at 16th St., St. Louis 3, Mo.

Many of the wedding bells over the summer and fall have been ringing for members of our class: **Arthur L. Straub** was married to Louise Hill on June 21; he is now an instructor in civil engineering at Rutgers University, living in Middlebush, N. J., Box 51. On June 28 **Harold E. Miller** and **Eleanor Perrin** '47 were married in Philadelphia; the Miller's home is 953 Dyre St., Philadelphia 24. Harold is an accountant for the Electric Storage Battery Co. The marriage of **Helen (Betty) Fisher** to Harvey ("Chet") Seiple took place on August 23 in Union, N. J. Betty and Chet are presently living in Canton, O., where Chet is completing his college work at Ohio Wesleyan.

And last—but by no means least important—are the announcements of several members of the Class of 1967. March 21, of next year, will be the first birthday of Susan Anita Lewis, daughter of Mr. and Mrs. **David S. Lewis (Barbara A. Lippitt** x'45) of 424 Vine St. (Apt. B), Elizabeth, N. J.; Mr. and Mrs. Roy C. Smith, Jr. **(Edith Scharff)** announce the birth of a son, Roy III, on May 29, 1947. And Wayne Gilbert Weldon, son of the **Donald G. Weldons** x'44, was born last June 21; their address is 225 Harold Ave., Fanwood, N. J.

One more thing—everyone in the Class of 1944: Make a New Year's resolution to let me hear from you; just a note saying what you are doing and where you are living, so that our class will be keeping in touch with each other through their Alumni reporter. It's not too early to begin thinking of plans for our first big class reunion in 1949!

Class of 1945

Class Reporter: BARBARA A. DYER
119 Ridge Ave., Steubenville, O.

Emily Derr, after taking a special course in kindergarten training at Lock Haven State Teachers College last summer, is teaching this year in Philipsburg.

William Bond has been studying at Cornell School of Aeronautical Engineering and is now a permanent member of the staff of the Cornell University Experimental Laboratory in Buffalo.

Lois Winifred Crossman x'45 is a secretary and script typist. Her address now is 120 Randolph Ave., Dumont, N. J.

George Alexander Markell, Jr., has just completed his third semester in Harvard Graduate School of Business Administration. He and his wife are now residing at 44 Fuller St., Brookline, Boston, Mass.

Margaret Burns Dougherty is attending the School of Social Work at the University of Pittsburgh. R. D. No. 2, Punxsutawney, is her home address.

Elise Miller and **Fred Schnure** were married on June 14, 1947. Their address is 1877 E. 75 St., Cleveland, O.

Walter W. Freichler, Jr., is an assistant engineer for Western Electric Co. in New York City. His home address is 426 S Market St., Elizabethtown.

William J. Allan is a cadet engineer with the Philadelphia Gas Works Co. He and his wife live at 3610 Hamilton St, Philadelphia.

Irene Lindemann is now in Denver, Colo., working with the Associated Press News Service.

Karin Nelson is taking graduate work at the University in Berkeley in California. Her present address is 1268 Lombard St, San Francisco, Calif.

Jo Ridgeway is a visiting teacher in Baltimore, Md.

Mary Lou Jenkins is teaching this year at West Scranton High School. 1716 Linden St., Scranton, is her home address.

New addresses: **Miriam Krise**, 4714 Keswick Rd., Baltimore 10, Md.; **Marian Murachanian** (Mrs. Richard W. Lowrie x'46), 711 Market St., Lewisburg; **Margery Tyson**, 482 Main St., Collegeville; **Jean Williams**, 344 W. 88th St., New York City, N. Y.; **Betsey Doughty** (Mrs. John B. Scanlan, Jr.), 3820 Locust St., Philadelphia.

x1945

Anne B. Bothe has been doing advertising copy for radio and publication. Her present address is 127 Westminster Ave., Merchantville, N. J.

R. Wayne Blessing is a student at Columbia University, New York. He and his wife live at 15 W. 102nd St., Shanks Village, Orangeburg, N. Y.

C. Harold Cohn is a junior at Jefferson Medical College in Philadelphia. His home address is 913 Spruce St., Philadelphia.

Calvin E. Dunkle is now a student at Elmira College. 105 Park Place, Waverly, N. Y., is his home address.

Charles E. Eddy, a test engineer, and his wife are living at 3720 Collins Way, Hollidays Cove, W. Va.

Jean M. Gillespie, a student at the Illinois State Teachers College at Dekalb, Ill., wishes mail sent to her home address: Stony Brook, L. I., N. Y.

Edwin D. La Rue is attending the University of California. He and his wife reside at Apt. G, Bldg. 73, 939 Gilman St., Berkeley, Calif.

John C. Snyder has received his D.D.S. degree from the University of Pennsylvania.

Betty Bornmann (Mrs. Richard Charles Pfeiffer) is living at 163 Clinton Ave., Brooklyn. She holds a degree from Pratt Institute of Technology and is an architectural designer and draftsman.

Robert Bruce Baumer is employed by the Reedsburg Foundry Co. His address is Box 74, Reedsburg, Wis.

Marianne Peschell Kemps is a graduate student at the New York University of Retailing. She received a B.S. degree in Home Economics from Florida State College for Women in Dec., 1945. Her address is 128 W. 80 St., New York, N. Y.

Corinne Elizabeth Conant (Mrs. David Edward Dickie) currently living at 314 Hamilton Ave., Bethlehem, is a physical therapist. She is also attending classes at Moravian College for Women.

Charlotte E. Grass (Mrs. Robert Groshon) received an A.B. from the University

of Pennsylvania in 1944. Their address is 200 E. Gravers Lane, Chestnut Hill, Philadelphia 18.

Dorothy Anderson, now an editor for a company house organ, received a B.S. in Business Administration from Boston University. Her present address is State Road, Falmouth, Foreside, Me.

Mary Almina Rogers, married to William E. Baker in September, received her B.S. degree from Syracuse University. Living now in Lake Pleasant, N. Y., she is deputy co. treasurer of the Hamilton Co.

Ernest Hunt Reed, a student at Syracuse University, gives his home address as 87-73 116th St., Richmond Hill, N. Y.

Stanford LaRue Kunkle, Jr., is employed by station relations in radio at the National Broadcasting Co., New York. His home address is River Road, Milton.

Helen Muriel Otto was married to Ralph Gilbert Clouser, a Dickinson Law student, on June 21, 1947. She now holds a secretarial position in a law office. Their address at present is 265 S. Hanover St., Carlisle.

James Clay Maneval recently attended the Cincinnati College of Embalming; at present he is a funeral director at 711 W. 4th St., Williamsport.

Lois Ann Martin, who received a B.A. degree from the University of Maryland, is now a government employee and lives at 6818 9th St., N. W., Washington, D. C.

Clara Lucille Oatley (Mrs. Clifford A. Mellen), living now at 16 Orlando Ave., Worcester, Mass., graduated from the Katherine Gibbs School in Boston.

Mary Louise Piper (Mrs. Marvin A. Trudell) received a B. A. degree from the University of Buffalo and is now a psychometrist in a department store. Her current address is 65 Bidwell Pkwy., Buffalo, N. Y.

Barbara Ann Wolfrom (Mrs. Emmanuel Reznick) received her B. S. in Psychology from the University of Washington in Seattle. She is now doing social work and mental testing at the University of Chicago Her home address is 6019 S. Kenwood, Chicago 37, Ill.

Jean Margaret Smith (Mrs. Charles William Richardson) is now living at 9504 Ventnor Ave., Margate, N. J., but expects to move soon to Philadelphia. They have a son, Lee.

John Jay Humphries, Jr., gives his business address as Palace Theatre, Lansford.

Martha Shipman (Mrs. Minor Johnson Stein '44) graduated from the Katherine Gibbs Secretarial School, Boston. She resides with her husband and son, Harley Shipman, at 309-A Penn Hill Apts., Crum Lynne. Mr. Stein is an engineer with the Westinghouse Electric Corporation.

Stuart C. Alexander is a medical student at Johns Hopkins Medical School. His address is 321 Roselle Ave., Cedarhurst, N. Y.

Jean Evelyn Baum received an A.B. degree from Hood College in Mathematics. She is now married to the Rev. Robert L. Lang, Jr. Their address is 101 N. 16th St., Warwood, Wheeling, W. Va.

Dorothy Compton received her B.A. degree from Middlebury College, graduating *cum laude* and with honors in French. She is now secretary-assistant to Director Ref. Services, United Nations, Lake Success, New York. She also attended the Latin American Institute in New York, taking French and Spanish commercial and diplomatic studies.

Doris Frey received R.N. and B.S. degrees in Nursing from Columbia Presbyterian Medical Center, New York City, where she is now on the nursing staff. Her address is 347 W. 55th St., New York, N. Y.

Marie Frances Koffer received an A.B. degree from Syracuse University in April, 1945. Home address is 241 Westervelt Ave., Staten Island, N. Y.

Richard Gubin Smigelsky received his M.D. degree from Jefferson Medical College and is now at Geisinger Memorial Hospital, Danville. His home address is 1 East Ave., Mt. Carmel.

Fred Glen Stambaugh, who received his A.B. degree from Gettysburg College, is now married and lives at 626 Smith St., York.

Dorothy Willebrandt (Mrs. Hendrick Van Dyke) is living in Newark, Del., where her husband is the pastor of the White Clay Creek Church. They have two sons, David and Pieter.

Betty Whipple (Mrs. Frederick W. Meyn '47) is living in Cleveland, O. They have a son, Jimmy.

New addresses: **Miriam Hibbard Haslam** (Mrs. Bartine L. George), Aquashicola; **Jean C. Prowattain** (Mrs. Walter J. Frantz), 20037 Valley View, Topanga, Calif.; **John H. Reichard**, R. D. No. 4, Bloomsburg; **Eva J. Muller** (Mrs. Lawrence W. Smith), 52 Dodd St., Montclair, N. J.; **Shirley Ann Snyder**, 47 W. Grove Ave., Maywood, N. J.; **Stanley Edward Kerbs**, Northport Veterans Facility, Northport, N. Y.; **George D. Diffenderfer**, 314 Lakeview Dr., Collingswood, N. J.

Class of 1946

Class Reporter: HARRY B. TUMEN
P. O. Box 4831, Duke Station,
Durham, N. C.

Sally Krone, 418 W. College Ave., State College, is engaged to Charles H. Ness. She is doing graduate work in clinical psychology at Penn State.

Clifford Heinzerling, 7201 Ridge Blvd., Brooklyn, N. Y., is working for Binton & Bowles Advertising Agency.

Jean F. Snyder, 52 Cherry St., Danville, who trained as a medical technician at the Geisinger Memorial Hospital, started on the 15th of October as a technician at the Reading Hospital in Reading.

Catherine Casselman, 301 N. 2nd Ave., Camden, N. J., is studying theory and solfige at the David Mames School of Music in New York City and studying voice control with Flora Helm. Possibility of a recital in New York in the spring.

Virginia Bell is working for the Omnibook Publishing Co. in New York and living at home.

Jean Brock, 144 Patton Ave., Princeton, N. J., is secretary to the associate director of the Industrial Relations Section of Princeton University.

Rita B. Clemens is teaching senior high school English and journalism and girls' physical education at Pahoa, Hawaii.

Joan M. Ruihley, 734 E. University Ave., Ann Arbor, Mich., is a law student at the University of Michigan.

Mrs. **Mary L. Green Woodworth**, 411 E. Washington St., Iowa City, Iowa, has a son, George Jr., born January 30, 1947.

The former **Marjorie Hudson** and her husband, **William E. G. Bond** '45, reside in Williamsville, N. Y. Bill is working for the Cornell Aeronautical Lab. in Buffalo.

Sgt. **Gifford S. Cappellini**, now in the Judge Advocate's Office, Fort Belvoir, Va., plans to attend Cornell Law School after he is discharged.

Mrs. Elmer E. Richardson (**Ginger De Groat Strassle**), 304 Oakland Ave., Pittsburgh, received the Master of Letters degree from the University of Pittsburgh and married a Phi Gam from that school.

Donna J. Ray was married March 30, 1947, to **William Bowen**, Class of 1942. They are living in Clarksboro, N. J.

Irene Grossman married Edward Morrow on December 22, 1946. She is teaching business subjects in Camden, and residing at 401 Haddon Ave., Haddonfield, N. J.

Don Kresge married **Marian R. Greenawalt** on July 6, 1947. Don is working for the Union Trust Co. in Rochester. They reside at 25 Primrose St., Rochester, N. Y.

Fred Anderson, 262 School Lane, Springfield, Del. Co., is a junior partner with his dad in Philadelphia at 15 Lombard St.

Alfred O. Ashman, Jr. and **Doris J. Sievering** '45 were married June 29, 1946. Doris Jean is a medical technician and Alfred is employed in the Radio Corporation of America in Harrison, N. J. Mail is received at 168 Roseville Ave., Newark, N. J.

Eleanor H. Golightly is now Mrs. **William Hooper McChesney** '48 and is presently residing at 9 S. Fourth St., Lewisburg. Eleanor is employed as a lab technician by Chef Boy Ar-Dee Quality Foods, Inc., while her husband is attending Bucknell.

Donna Shaver is a feature writer and continuity writer of station programs for Radio Station WCNR, the Columbia-Montour Broadcasting Company's station at Bloomsburg.

John F. McElhany, former assistant football coach at Hershey Industrial School, has been named head football coach at the Williamstown High School and in addition is teaching physical education. Their second daughter, Lynda Sue, was born November 30, 1946.

Edithe J. Miller is attending the Woman's Medical College of Penna. in Philadelphia, the only college in the United States solely devoted to the training of women in the study of medicine. She receives mail at 3214 Midvale Ave., Philadelphia 29.

M. Phyllis Smith, M.A. '47 is an instructor of English at Bucknell. Her home address is 76 Vine St., Plymouth.

Mr. and Mrs. **Henry F. Marcelle III** and family have moved to New Caanan Road, Wilton, Conn.

Doris Ann Miller, private secretary to Mr. William duPont, Jr., receives mail at her business address: 101 Delaware Trust Bldg., Wilmington 28, Del.

William Hermann M.S. '46 is supervising principal of the McAlisterville Schools in Fayette Township. He was formerly principal of the Middleburg High School and athletic director of the Middleburg schools.

Donald A. Hausknecht M.S. '46 has resigned as teacher in the Chambersburg High School to study for his doctorate.

Charlotte Crothers recently graduated from the Katherine Gibbs School in New York City and presently is working at the Gulf Oil Corp. in Allentown.

Mrs. John J. Garrity, Jr., the former **Patricia Anne Canright**, was married June 28, 1947. Mail and open house at 414 Elm St., Cranford, N. J.

Ellen Perrott is engaged to Charles Wagner of Beaver Falls, and is to be married at Christmas.

Robert Karnofsky is a student at the Jefferson Medical College of Philadelphia.

Lois Henson presently is a medical technician in the Biochemistry Dept. at the Jefferson Medical College of Philadelphia.

Peggy Ryan is working for the Ayer Advertising Agency in Philadelphia. (She is engaged to **Howard Van Dine, Jr.**, '49, president of Lambda Chi Alpha at Bucknell.) Along with Peggy and in the Business Production Dept. are **Pat Whittam** and **Betty Wynn**.

Gloria Whitman works for *Holiday* Magazine and resides in Philadelphia.

"Scotty" **Groves Cruikshank** is the proud mother of a baby girl, Linda Louise. **John W. Cruikshank** is a Sigma Chi '48.

The grapevine has it that **Betty Wells** (Honor House) and **Dorothy Ponsetto** are both engaged to be married in the near future.

"Peg" **Thompson**, '46 editor of *L'Agenda,* is working as an editorial research worker in New York City.

Ted A. Cooperstock, manager of Cooper's Dress Shops, New Haven. Mail received at: 25 Maple St., New Haven, Conn.

Adriane F. Krawit is doing research work for Hooper's Advertising Agency in New York City.

The possibility is that a new Bucknell Alumni Club may be formed at Duke University Law School, Durham, N. C. Former Bucknellians now in attendance are: **Bush Fullerton, F. Porter Wagner** and family, **Robert Marks** and **Harry B. Tumen**.

x1946

Janet C. Bryan, teacher in the Hamilton Nursery School, receives mail at her home address: 533 E. 84th St., New York, N. Y.

Eugene R. May is a junior accountant for a CPA firm while he pursues work for his master's degree in business administration. His home address is: 416 Putnam St., Scranton 8.

Jeanne Griffiths, Ithaca school teacher, gets her mail at her home address: 7 Springs Farm, Douglassville.

Dorothy A. Steiner is employed as a secretary for the Latrobe Foundry Machine and Supply Co. Her home address: 831 Chestnut St., Latrobe.

Albert Mansell, interior decorator, receives his mail at 23 S. 2nd St., St. Clair.

Raymond J. Walther is a medical student at the Shadyside Hospital in Pittsburgh. His home address: 57 W. High St., Union City.

Joseph Doane, student at the Temple University Medical School, receives mail at his home address: Oak St., Trucksville.

Ann M. Raring, secretary in Pottsville, receives mail at her home address: Ridge Farm, Orwigsburg.

Elaine E. Greenberg, office manager of a garment industry trade association, receives mail at her business address: Rm. 603, 225 W. 34th St., New York, N. Y.

Gordon E. Whitfield, photographer, receives mail at his home address: 34-30 85th St., Jackson Heights, N. Y.

Charles C. Cooper, Jr., a student, gets his mail at his home: Hummels Wharf.

Shirley C. Bundy received her B.S. degree from Cornell University in September. She is now a student nurse and receives mail at: 1320 York Ave., New York 21, N. Y.

Elizabeth L. Hess is a secretary in the Department of Security Council Affairs of the United Nations at Lake Success. Her home address: Pelham Biltmore, Pelham, N. Y.

Lois Ruth Grabe received a B.A. degree from the University of Minnesota. Lois is doing personnel work for Montgomery Ward in St. Paul. Her address: 1308 Fifth St., S. E., Minneapolis 14, Minn.

Elizabeth A. Lemmon teaches in the Mt. Lebanon Public Schools. Her address: 30 Mayfair Drive, Pittsburgh 16.

Helenclare Barnett, office manager, receives mail at her home: 309 Washington St., Cape May, N. J.

Shirley F. Baldwin, fifth-grade teacher in the progressive educational system, The Hartridge School, at Plainfield, N. J., receives mail at her home, 19 West View Rd., West Orange, N. J.

Elizabeth A. Freegard, commercial artist, gets mail at her home: 281 N. Swarthmore Ave., Swarthmore.

Elmer J. Harris is a student at the Harvard Law School, Cambridge, Mass.

Jack N. Kimmell is a student at the Julius Hartt School of Music at Hartford, Conn.

Margaret J. Miller, secretary, receives mail at her home address: 60 Woodbridge Ave., Metuchen, N. J.

Claudine L. Coll (Mrs. George F. Waterbury) is an executive secretary of the National Export Advertising Service. Home address: 148 W. 91st St., New York, N. Y.

Martha L. Savage is a secretary at Curtis Publishing Co.; her home address: 251 S. 16th St., Philadelphia.

Josephine V. Avia is assistant laboratory technician at the United States Testing Co. Mail is received at her home: 1132 43rd St., North Bergen, N. J.

Edith R. Shakin is engaged in medical research at the New York Heart Assn. Mail received at 54 Riverside Dr., New York, N. Y.

Phyllis E. Weiner, social worker at the Nassau County Welfare Dept. at Mineola, receives her mail at her home: 35 Hillside Ave., Rockville Centre, N. Y.

Jane G. Randle is engaged in the selling department of Saks Fifth Ave. Mail received at 3542 80th St., Jackson Heights, N. Y.

Melitta Jerech is a psychiatric social worker for the Family Service in Cincinnati, O. Her home address: 248 Broadway, Newport, R. I.

Class of 1947

Class Reporter: Miss Lorraine Kress
344 McCartney St., Easton, Pa.

Shocking as it may be, I, Minnie Lorraine Kress, shall be known henceforth as Class Reporter for the Class of '47. Yes, it's me! "Scoop" Kress eager, willing, but only able to write these columns when there is news. And that news depends upon you, and you, and you writing to me.

Here are some choice bits for this time:

So far we have account of eight "Eegs Beevas" in '47. Our class prexy, **Tom Quigley**, is now at Yale studying law while **Francis Zachara** battles Blackstone at Rutgers. The University of Notre Dame claims **Andy Diamond** among its students, and **Dave Douglas** answers roll call at Cornell. Way out west has gone **Elmer Woods** to the Graduate College of the University of Arizona. Ah! Just so you men don't draw false conclusions let me inform you that the other half of my list of "Eegas" are women. **Dotty Kohl** is a graduate student at the University of New Hampshire. **Alice Lewry** and **Tam Gurvitch** continue to be classmates, only this time they are attending Columbia. Alice is working for her M.A. at the Teachers College while Tam is at the School of Journalism. (Beware! "Scoop" Beware!) **Helen Klauder** has traveled to Hartford, Conn., to continue her studies in the field of religious education. Did you hear about her trip abroad this summer? Be sure to ask her about it the next time you see her.

Looking at a classroom from a different viewpoint are our "teachers." **Mollie Wolfinger** teaches third grade at a private school (and drives a "mean" stationwagon, too). **Ruth Bieber** divides her time between Spanish and History at Emmaus High School. Understand that **June Stott, Elizabeth Corson** and **Rhoda Robertson** have also taken the ruler in hand.

Helping the less fortunate children are **Anne Glomb**, who is a case worker in the Childrens' Service of York County. **Jeanne Phelps** is doing the same type of work in the Lycoming County Children's Aid Society. Way out in Cleveland is **Betty Fowler**, helping the Family Service Agency. And in Philadelphia is **Lynn Dissler**, doing her part in social work.

And as for the construction work needed to be done, we look for help from "**Bucky**" **Strang**, who is a college apprentice in mechanical engineering for General Chemical Co.; to "**Mike**" **Gadinis**, structural draftsman; to **Richard Gloisten**, assistant electrical engineer for Underwriters Laboratories, Inc.; and to **Frederick Meyn**, mechanical engineer for the Schweitzer Equipment Co. in Cleveland.

Last but far from least among my "scoops" for this issue is the one about "our" favorite football players—**Gene Hubka** and **Tom Rodgers**. Gene made his debut in professional football this past autumn

with the Pittsburgh Steelers. Tom has also made his "bow" in the "professionals." He plays tackle for the Boston Yanks.

As for your reporter, she finds it difficult enough trying to be "on the ball" at this late hour, let alone trying to carry one while eleven people push you around.

◆

What Bucknellians Are Doing

1903

Rev. **Morton R. Sheldon**, retired from active ministry after fourteen-and-a-half years' service in the First Baptist Church in Ford City, has been elected pastor emeritus of the church. He and his wife reside at 830 4th Ave., Ford City.

In March Dr. **Howard K. Williams** observed his forty-first anniversary as pastor of the Alpha Baptist Church in Philadelphia. Members of his flourishing church expressed their appreciation of his outstanding leadership and services by tokens of flowers, a banquet given in his honor at which time he was presented a $1000 bond, an anniversary address and a special young people's rally which was addressed by Rev. **Anthony F. Vasquez** '37.

1905

William W. Portser has retired from his position as division engineer of the Grand Rapids division of the Pennsylvania Railroad Co. He and his wife have moved from Michigan to Ninth Ave., 8K St., North, Lake Worth, Fla.

1910

George T. Street, Jr. is affiliated with the New Albany Guidance Center of the Veterans Administration. His address is Silver Hills, New Albany, Ind.

1914

New address: **Harry DeWire**, 3210 N. 3rd St., Harrisburg.

1916

C. Elton Lewis, former assistant to the general superintendent of the Pennsylvania Power and Light Co. at Allentown, has been promoted to the position of superintendent of generation with headquarters in Hazleton.

New address: **William L. Park**, Marlyn Hotel, Walnut at 40th St., Philadelphia.

1917

New address: Mrs. Carl A. Schug (**Alice S. Johnson**), 266 Lincoln Ave., Williamsport.

1919

New address: Mr. and Mrs. **Franklin D. Jones**, 2617 St. David's Lane, Ardmore.

1923

In September Dr. **Dalzell M. Griffith** M.A.'26, professor of civil engineering at Bucknell, was initiated into Tau Beta Pi, national engineering fraternity, at the University of Maryland. During the war Dr. Griffith spent a six-month period in England as branch head of civil engineering at the American Army University Center at Shrivenham.

Frank R. McGregor x'23, engaged in public and industrial relations work, lives at 4943 Lindell Blvd., St. Louis 8, Mo.

New addresses: Mr. and Mrs. **Frank B. Daniels**, 33 Devonshire Rd., Baldwin, L. I., N. Y.; **Aravilla A. Peters** x'23, 258 S. Grand St., Orange, Calif.; Mr. and Mrs. Walter L. Miller (**F. Susan Post** x'23), 608 Washington St., Susquehanna.

1924

New addresses: Mr. and Mrs. John N. Mullally (**Kathryn Q. Clush**), 128 E. 35th St., New York 16, N. Y.; Mrs. S. B. Shimp (**Elizabeth M. Wagner**), c/o Fergus Cottages, Carolina Beach, N. C.

1931

Rev. **William H. Genné** has become chaplain of Pacific University. He and his wife reside at 120 S. E. 3rd Ave., Forest Grove, Ore.

Arthur E. Minnier is supervising principal of the Clarks Summit High School. He and his wife live at 107 Claremont St., Clarks Summit.

1932

Dr. and Mrs. **John E. Knight** x'32 reside at 2105 W. 4th St., Williamsport 27.

Ellsworth L. Smith, production methods engineer with Owens-Illinois Glass Co., Glass Division, lives at 326 E. Park St., Toledo 8, O.

Gilbert E. Strauser, sales engineer for the Westinghouse Electric Int. Co., resides with his wife at 111 7th St., Garden City, N. Y.

Francis E. Walker, Esq., attorney, has been elected district governor of the Lions Club. He and Mrs. Walker are at home at 2014 Wilson St., Durham, N. C.

New addresses: **Janet E. Cooper**, 801 W. 3rd St., Erie; **George A. Huntington** x'32, Box 35, Rossburg, O.; Mr. and Mrs. Walter M. Jones (**Dorothy E. Jones**), 369 Stanley St., North Tonawanda, N. Y.; Mr. and Mrs. **Roger G. Stillman** x'32, 127 Church St., Wilmington, Mass.

1935

Mr. and Mrs. **John L. Bergen, Jr.** reside at 23-25 Cambridge Rd., Fair Lawn, N. J. Mr. Bergen is sales supervisor at the Liberty Mutual Insurance Co. in Hackensack.

Dr. **Clayton M. Steward** receives mail at the New York State Department of Health, District Office, 709 Kilmer Press Bldg., Binghamton, N. Y.

1937

Vincent P. Loftus, chief resident inspector of the War Assets Administration in Williamsport, resides with his wife at the State Highway Nursery, Milton, R. D. 1.

Reginald P. Merridew has been promoted from the position of announcer at Station WGAR, Cleveland, O., to that of program director. He was soloist with the Bucknell Men's Glee Club while on campus.

New addresses: **H. Harrison Bower** x'37, 2-19 150th St., Whitestone, N. Y.; Mr. and Mrs. **John H. Dill** x'37, 608 Latona Ave., Trenton, N. J.; Dr. and Mrs. **Elwood L. Foltz**, 1626 Colony Lane, Havertown, Delaware Co.; Dr. and Mrs. Thomas B. Mervine (**Frances H. Miles**), 300 Westmont Ave., Haddonfield, N. J.

1938

Francis X. Antonelli M.A.'47, teacher in the West Hazleton school district, and his wife reside at 945 W. Diamond Ave., West Hazleton.

Mr. and Mrs. **Robert O. Beers** reside at 25 N. Sumner St., York. Mr. Beers is a lawyer for the York Corporation.

Robert E. Goss is chief of employee relations in the personnel division of the Veterans Administration at Wilkes-Barre. He and his wife reside at 97 N. Goodwin Ave., Kingston.

New addresses: Mr. and Mrs. Craig M. Gault, Jr. (**Alice D. Freidel** x'38), 780 2nd St., Beaver; Mr. and Mrs. Jacob R. Esser (**Jeanne C. Kurtz**), Kutztown; **Margaret G. Thirkield**, 1232 Mississippi Ave., Pittsburgh 16; Mr. and Mrs. Roy U. Blaetz (**Gertrude L. Zinck**), 7729 Rugby St., Philadelphia 19.

1939

Enio E. Conti, former Bucknell and professional football star, is football coach and English-social studies teacher at the Bangor High School.

Roy M. Good was graduated from the University of Pennsylvania with the B.L. degree in August.

Mr. and Mrs. **Paul T. W. Strub** (**Vera Rea**) and children, Rea Louise, four, and Paul Theodore, one, reside at 2108 S. Quebec St., Arlington, Va. Paul is on leave of absence from Standard Oil Co. to work for Rubber Reserve in Washington for a year or two.

New addresses: Mr. and Mrs. Samuel E. Bucher (**Frances M. H. Pearson** x'39), Blue Bell; Mr. and Mrs. **Donald O. Roselle**, 660 Buttonwood Dr., Springfield, Delaware Co.; Mr. and Mrs. Ben F. Stockett, Jr. (**Mildred J. Sharis** x'39), Ash Ave., Landreth Manor, Bristol; Mr. and Mrs. Raymond Gollnick (**Mildred L. Stahler**), Standish Lane, Fayson Lakes, Butler, N. J.

1940

Donald J. Adams x'40, industrial engineer for Read Machinery, gets mail at 51 S. Beaver St., York.

William R. Allen is currently associated with the Matson Steam Ship Co. at San Francisco. He and his wife live at 559 Sapphire St., Redwood City, Calif.

Helen P. Balbirnie, medical social worker at Johns Hopkins Hospital, receives mail at 943 N. Broadway, Baltimore, Md.

Capt. and Mrs. **Percy L. Jones** x'40 **(Helen A. Balliet)** and two children, Jeannette, three, and Perc, one, reside at 23 E. Poplar St., West Nanticoke. Capt. Jones is in the regular Army Air Corps.

Earle E. Benton, Jr. is a senior staff engineer of the Bell Telephone Co. of Pennsylvania. He and his wife **(Norene E. Bond '43)** are at home at 411A Boyd St., Camden, N. J.

Joseph A. Diblin MA '46, teacher and coach in the Lewisburg High School and former captain in the Army Air Corps, directed a special two-week Workshop in Air Education for elementary and secondary school teachers and administrators on the Bucknell campus during the past summer.

James H. Duchine is associated with the Public Relations Department of Marts and Lundy, Inc. He and his wife receive mail at 517 Jefferson St., Elmira, N. Y.

Robert D. England is a social science teacher in the Athens High School. He and Mrs. England live at 407 N. Main St., Athens.

Noah E. Fehl, Jr. is enrolled in the Divinity School of the University of Chicago, where he is working for his Ph.D. degree in the history of religions. He is one of 177 graduate students from 34 states, the District of Columbia and five foreign countries who were awarded fellowships early this spring.

Alice M. Hughes M.A.'40, high school teacher, receives mail at her home address —83 Ashley St., Ashley.

Mr. and Mrs. **Edward A. Kandle** receive mail at the former's business address—Georgia Power Co., Atlanta, where Mr. Kandle is employed in the advertising department.

Rev. **Jack Leather**, recent graduate student at Union Theological Seminary, New York City, has been appointed assistant to the rector of Christ Church, Cambridge, Mass.

Mr. and Mrs. G. V. Lago **(Mary M. McClelland)** reside at 31 West Dr., University Court, Columbia, Mo. Mr. Lago has been appointed assistant professor of electrical engineering at the University of Missouri.

Floretta M. Meckler receives mail at her business address—United States Court of Appeals, Washington 1, D. C.

Alice C. Moore M.A. '41 has resigned her position as librarian at the Sunbury High School to assume a like position at the John R. Kauffman, Jr., Public Library, also in Sunbury. She received her B.L.S. degree from Columbia University in 1942 and had experience in the Brooklyn branch of the New York Public Library before returning to her home town.

William O. Riley x'40 is a student at the Anaconda Wire and Cable Co. He and his wife are at home at 216 W. 1st St., Marion, Ind.

Charles Scott has advanced from the position of assistant quality engineer to that of general superintendent of SKF Industries, Inc., of Philadelphia.

Dr. **John F. Shoff** is engaged in the practice of medicine in his home town, Madera.

Mr. and Mrs. **Arthur B. Williams, Jr. (Marguerite W. Styer)** and two sons, Terry and Ricky, now live at 615 Hillside Rd., Glenview, Ill.

Donald S. Williams is associated with the printing firm, Moore Business Forms, Inc. Mail for Mr. and Mrs. Williams is to be directed to the former's business address—Hickory St., Denton, Tex.

Rev. **Gerald L. Wilson**, former pastor of the Methodist charge in Three Springs, has accepted a call to the Trinity Methodist Church, Danville.

In May Dr. **John C. Winter, II** opened an office for the general practice of medicine in Williamsport. He and his wife are residing at 630 Louisa St., Williamsport 20.

New addresses: Mr. and Mrs. **A. Kermit Bower (Millicent J. Wood '43)**, 202B E. Front St., Berwick; Mr. and Mrs. **Walter G. Broome**, 6 S. 28th Ave., Longport, N. J.; Dr. and Mrs. **John F. Bucher**, 520 Township Line, Elkins Park; Mr. and Mrs. **Louis A. Cirelli**, 1111-13 S. 3rd St., Camden, N. J.; Mr. and Mrs. **Havard E. Griffith, Jr.**, 305 N. 2nd St., Harrisburg; Mr. and Mrs. **John A. Kessler (Margaret L. Lloyd '38)**, 207 S. Millvale Ave., Pittsburgh 24; **Elizabeth McQuay Sibley**, c/o R. M. McQuay, 302 W. 4th St., Emporium; **Robert D. Wilt**, 7200 Brighton Rd., Pittsburgh 2.

New addresses: **Donald L. Drumm**, National Board of Fire Underwriters, 85 John St., New York, N. Y.; **Robert H. Kahley** x'40, 820 Pennsylvania Ave., Elmira, N. Y.; Mr. and Mrs. **Gerald F. Selinger (Doris E. Loos)**, 408 E. Wynnewood Rd., Wynnewood; Mr. and Mrs. **Thomas M. Dugan (Helen Mulford)**, 26 Phillips St., Amsterdam, N. Y.; **Robert J. Shaner**, R. D. 2, Millville; Mr. and Mrs. **Charles D. Allen (Carolyn K. Wallen)**, 5960 Woodbine Ave., Overbrook, Philadelphia; Mr. and Mrs. **Paul S. Monroe (Mary J. Wilkalis)**, 414 Ohio St., Elyria, O.

1941

Charles M. Close x'41, vice-president of a retail hardware store, resides with his wife at 36 Lenox Place, Middletown.

George S. Cummings x'41 is affiliated with the Philadelphia Electric Co. at Chester. He and his wife are at home at 22 Melrose Ave., East Lansdowne.

Rev. **John R. Lepke** is minister to Congregational students at the University of Nebraska. His mail reaches him at his business address—Temple Bldg., University of Nebraska, Lincoln, Neb.

Claude E. Maines has announced the opening of his offices for the general practice of law at Blairstown, N. J.

Catherine A. Reimard M.S.'41, former supervisor of the elementary schools of Hanover, has accepted a position as instructor of elementary education at Juniata College at Huntingdon.

Richard C. Scott x'41, registered bookkeeper, and his wife are at home at 1419 Justine St., Pittsburgh 4.

Edwin M. Shanks x'41, employed in the advertising department of Kraft Foods Co., receives mail at his home address—2760 Garrison Ave., Evanston, Ill.

Lothrop R. Thacher, Jr. is on the editorial staff of *Omnibook Magazine*. He and his wife reside at 247 Hamilton Place, Hackensack, N. J.

Mrs. **Troy D. Linthurst (Kathryn I. Weaver)** is a commercial teacher in the Milton High School.

John F. Zeller, III, junior at the University of Pennsylvania, has been re-elected to the position of case editor of the University's *Law Review*.

New addresses: Mr. and Mrs. **John W. Davis, Jr. (Janet L. Cook)**, Fort Mott Rd., R. D. 3, Salem, N. J.; **H. Ross Jackman**, 612 Dryden St., Westbury, N. Y.; **John L. Lewis**, c/o The Babcock and Wilcox Co., Packard Bldg., Philadelphia; Mr. and Mrs. **Thomas O. Meyer (Marion G. Phillips '43)**, Naval Research Laboratory Annex, North Beach, Md.

1943

Mr. and Mrs. **Fay K. Billings** x'43 are at home at Morris, N. Y.

LuVerne M. Brown M.S.'43 is a teacher of vocational agriculture at Numidia. He and his wife reside at 47 Kinsey St., Montgomery.

Mr. and Mrs. **William B. Conger** x'43 write that they are living in a new house at 3846 W. 87th St., Chicago 29, Ill.

Dale S. Lindberg is credit manager and assistant office manager of the Addressograph-Multigraph Corp. He and his wife are at home at 7444 Georgia Ave., N. W., Washington, D. C.

George P. Riggs x'43 is assistant secretary-treasurer of the Union Production Credit Assn. He and his wife live at R. D. 1, Lewisburg.

Melvin L. Sommer has been admitted to Oxford University, England, where he will pursue a five-year course in medicine.

Mr. and Mrs. **Calvin L. Clemmer (Clara J. Walton)** reside at 24 N. Prospect Ave., Norristown.

New addresses: **Howard S. Dreyer**, 3408 Brown St., N. W., Washington 10, D. C.; Mrs. **E. LaVerne Fries Pilkerton**, 405 Swatara St., Steelton; Mr. and Mrs. **John C. Grigger**, 509 Kingston Rd., Enfield, Oreland; Mr. and Mrs. **Joseph P. Heuer, Jr.**, 132 Roosevelt Ave., Cranford, N. J.; **Frederick W. Kettenacker**, 3502 Cheverly Ave., Cheverly, Md.; Mr. and Mrs. **Henry T. Simmonds, Jr. (Harriet A. Lynn)**, c/o Geisinger Memorial Hospital, Danville; **Frances E. Reeder**, 210 S. 43rd St., Philadelphia 4; **William S. Rollins**, Apt. 6-A, 237 W. 11th St., New York 14, N. Y.

x1948

Joy C. Adams is taking nurse's training at the Pennsylvania Hospital in Philadelphia.

Doris R. Alston, teacher in the George Washington High School at Danville, Va., receives mail at Littleton, N. C.

John J. Baskera, Jr. gets mail at his home address—1420 Mulberry St., Shamokin.

Marvin H. Brooks is a bookkeeper-accountant for Edward H. Ellis and Sons, Inc., at Haddonfield. His mailing address is 160 Wildwood Ave., Pitman, N. J.

Roland A. Chappa, engineer draftsman with the Nebel Machine Tool Co., gets mail at his home address—315 Bryant Ave., Cincinnati 20, O.

Zack Finelli, Jr. lives on Buffalo St., Elkland.

Dorothy W. Merritt, former student at the University of Geneva, Switzerland, and at the Sorbonne in Paris, France, receives mail directed to her home address—15 Birchwood Pl., Tenafly, N. J.

Wilda M. Metzger, nurse, receives mail at her business address—245 N. 15th St., Philadelphia.

Rolande I. Morris, Barnard College student, receives mail at his home address—2815 Ave. I, Brooklyn 10, N. Y.

Thomas J. O'Connor is a student at the Georgetown University School of Medicine. His home address is 218 Main St., Blakely.

Mr. and Mrs. John M. Kelly, Jr. (Helen C. Painter) reside at 134 N. 21st St., Philadelphia.

Russell H. Salberg, student at Ohio State University, gets mail at his home address: 427 Park St., Navarre, O.

Chester J. Selner, assistant cost engineer, and his wife reside at R. D. 2, Hunlock Creek.

Jack R. Simon gets mail at his home address—68 Stengel Ave., Newark, N. J.

New address: Mr. and Mrs. Kenneth H. Bergquist (Elizabeth A. Capen), Box 80, Green Pond, N. J.

x1949

Sondra Berger x'49, of 225 Central Park West, New York City, is a student at Barnard College.

Jane P. Corcoran is service representative for the New Jersey Bell Telephone Co. Her home address is 207 White Horse Pike, Haddon Heights, N. J.

Mary E. Daniels, service representative for the Bell Telephone Co., receives mail at 401 Market St., Millersburg.

Nancy R. Davison, student at the Katharine Gibbs School in New York, wants mail sent to her home address—1015 Ash St., Johnstown.

Thomas A. Hill, Jr., salesman for the Krug Baking Co., gets mail at his home address—74 Fisher Ave., Tuckahoe 7, N. Y.

Udella J. Kelchner, secretary, receives mail at 125 N. Main St., Jersey Shore.

Jean E. Lindenberger, secretary for the Home Insurance Co. in Harrisburg, lives at 2428 Lincoln St., Camp Hill.

James L. Middaugh is majoring in physical education at the State Teachers College at East Stroudsburg. His home address is George St., Milford.

Edward P. O'Loughlin, special agent for Ocean Accident and Guarantee Ltd., receives mail at his home address—322 Livingston Ave., Lyndhurst, N. J.

Leslie C. Price, Greyhound travel agent, gets mail at 224 Front St., Northumberland.

John J. Remek, student at St. Francis College at Loretto, receives mail at 504 N. Shaver St., Mt. Union.

Harold L. Rothstein is a purchasing agent for the Otto Beruz Co. in Rochester, N. Y. His home address is 91 Central Park West, New York, N. Y.

Jean L. Shoemaker, student, gets mail at 114 N. 9th St., Allentown.

James W. Smith, student, gets mail at his home address—750 Elm Terrace, York.

Leonard W. Smith, machinist attending the Williamsport Technical Institute, lives on Green St., Muncy.

New addresses: Eugene R. DeBarr, 88 Queen St., Northumberland; Mary L. Erdman, 65 E. Dewart St., Shamokin; Marie E. Prieston, Carpenter St., Glassboro, N. J..

x1950

Nicholas B. Bianchi is a toy manufacturer in business at Jackson St., Mildred.

Thomas G. McCausland, student, gets mail at 1820 Silliman College, Yale University, New Haven, Conn.

Robert F. Schweiker teaches mathematics in the high school at Columbus, O.

New addresses: Leon M. Gilbert, 33 Amherst Ave., Wilkes-Barre; Mr. and Mrs. John W. Jones (Mary L. Pangburn x'47), 2020 W. Tioga St., Philadelphia 40; Howard J. Smith, Jr., R. D. 3, Troy.

Completed Careers

1891

Rev. Robert B. Dunmire, retired Baptist minister, died at his home in Brookville, May 29, 1947, after suffering a heart attack and stroke. He was 82 years of age. Upon graduation from Bucknell, he attended Crozer Theological Seminary where he received his B.D. degree in 1895. He then spent two years in Karluk, Alaska, as a government teacher. From 1895 until his retirement from the active ministry in 1928, he held pastorates in Indiana, Wyoming, Greene and Fayette counties. Despite the handicap of impaired health, Rev. Dunmire had maintained a live interest in his home church until this past May; he served as substitute pastor and taught his Men's Bible Class frequently at his bedside. He is survived by a sister, with whom he made his home.

1895

Rev. William B. Sheddan, 80, retired minister and librarian emeritus of the Princeton Theological Seminary, died June 1, 1947, in the Princeton Hospital, following a heart attack. A native of Mooresburg, he was graduated from Muncy Normal School (now closed) and from Bucknell with a Ph.B. degree. While on campus he was a member of the Euepia Literary Society and was awarded first prize in junior debating and the Chaplain J. J. Kane Prize. He was class president in his senior year. Upon graduation from Bucknell he spent several years in the field of education and held the positions of principal of the Pottsville Academy and the McEwensville High School, and assistant principal of the Milton High School. He was graduated with a B.D. degree from Princeton Theological Seminary in 1900, and was pastor of the First Presbyterian Church, Oxford, N. J., from 1901 until 1904, when he accepted the post of assistant librarian at his Princeton Alma Mater. He held this position until 1931 when he was made librarian, and was retired in 1937 as librarian emeritus. During the thirty-three years of his library work he also filled numerous pastorates in Presbyterian churches. Rev. Sheddan leaves his widow and two sons, Boyd R. '26 and Ralph M.

1901

Katherine M. Johnson I'98, M.A.'04, died May 12, 1947, after a brief illness. She was 66 years of age. A native of Lewisburg, she had resided at Germantown for a number of years. During her active career Miss Johnson had been a teacher, missionary, librarian and social worker. She is survived by a brother, Ernest E. '00, of Philadelphia.

1906

Helen E. Rickabaugh, Pittsburgh teacher, died suddenly in that city on June 23, 1947. She was graduated from Bucknell with a Ph.B. degree in 1906, in 1927 received her M.A. degree at Columbia University, and had completed most of the work for the doctorate at the University of Pittsburgh. Before coming to the Pittsburgh school district in 1936, she taught French and Spanish at the Altoona and McKeesport High Schools, and was translator and interpreter for the War Department in Washington, D. C., 1918-1920.

At the July meeting of the Pittsburgh Board of Public Instruction, she was memorialized as follows.

"Miss Rickabaugh was a teacher of French and Spanish at Peabody High School for twenty-one years. She was singularly devoted to the interests of her pupils and to the school. An excellent teacher, alert to the advances in the teaching of languages, she commanded the respect and admiration of her pupils. For many years she sponsored the activities of the French Club. At considerable personal expense she provided an extensive range of supplementary materials for use by her classes.

"Miss Rickabaugh will be held in grateful memory by a generation of those who studied under her inspiring leadership."

Said Evan W. Ingram '20, director of instruction of secondary schools of Pittsburgh, in a letter to the Alumni Office, advising of her death: "Miss Rickabaugh was a superior teacher and reflected credit upon our college."

1921

John R. Lowman died in June, 1947. He is survived by his wife.

Down the Aisle

1897

Romeyn H. Rivenburg, dean emeritus and former vice-president of Bucknell, was married to Miss Bessie Todd, secretary of the First Baptist Church, Kalamazoo, Mich., on September 9, 1947. Dr. Rivenburg retired in 1945 and he and Mrs. Rivenburg are now living at Clifford.

1939

Samuel S. Fisher and Beverly A. Kunkle were married in the First Methodist Church, Milton, August 23, 1947. Mr. Fisher is employed as an engineer at the Milton plant of the American Car and Foundry Co., where the bride, also, has been working as a secretary.

John N. Greene and Marguerite Yagel were married in Baltimore, Md., August 22, 1947. Mr. Greene is a graduate student at Illinois Institute of Technology, Chicago, Ill.

1940

Robert W. W. Wall and Jennie Okal, superintendent of nurses at the Allentown State Hospital, were married at White Haven, August 16, 1947. He is an instructor for the Atlantic Refining Co. They are at home at 236 N. West St., Allentown.

1941

Robert B. George and Marie A. Naecker were married in Washington, D. C., June 24, 1947. They live at 800 Arlington Mill Drive, Arlington, Va.

Vera M. Lein and Joseph A. Bier, Jr., were married October 11, 1947. The couple resides at 84 Chatham Place, West Hempstead, L. I., N. Y.

Richard D. Roselle x'41 and Eunice Calpin exchanged vows in Trinity Church, Melrose, Mass., June 28, 1947. **J. Theodore Roselle** '46 was an usher at the wedding.

1943

Dr. David W. Bostian and Betty J. Andrews were united in marriage in St. John's Evangelical and Reformed Church in Milton, August 30, 1947. They reside at 509 Center St., Milton. Dr. Bostian is serving his internship at the Geisinger Memorial Hospital in Danville.

Volney B. Frankel and Dorothy E. Easton were united in marriage in Rochester, N. Y., on July 18, 1947.

Carolyn E. Foust became the bride of Gale C. Sprague in a home wedding, August 20, 1946. The bride, who last summer received her Ph.D. degree in bacteriology from Cornell University, is now serving as assistant professor of physiology at that institution. The couple lives at 203 Veterans Place, Ithaca, N. Y.

Robert D. Paxson and Dorothy A. Shaneyfelt were married at the Harvester Avenue Missionary Church, Fort Wayne, Ind., July 26, 1947. The couple resides at 820 Grace Ave., Fort Wayne 6, Ind.

1948

Edward K. Lank x'48 and Nancy Baldwin were united in marriage in Grace Methodist Church, Harrisburg, June 14, 1947.

1949

Robert R. McFall x'49 and Edna Raudenbush were united in marriage in a garden ceremony at the home of the bride's uncle and aunt in Selinsgrove, July 6, 1947. Mr. McFall is associated with his father in operating the Selinsgrove Candy Co.

Future Bucknellians

1931

Mr. and Mrs. **Edward J. Smalstig (Alice M. Drennen)** are the parents of a third child, Gail Anne, born July 15, 1947. The other children are Barry and Sandra. The Smalstigs receive mail at Box 402, Rochester.

Mr. and Mrs. Archie W. King **(Frances M. Weibel)** announce that daughter Deborah Suzanne has a baby brother, Douglas Christopher, born July 21, 1947.

1932

A daughter, Anne Louise, was born to Mr. and Mrs. Olan Dieffenderfer **(Lulu G. Miller** M.A.'37), October 4, 1947.

1938

Rev. and Mrs. **Ward E. Gage** announce that son David has a baby brother, Laurence Ward, born July 25, 1947. Rev. Gage is instructing in religion at Bucknell and directed Sunday evening vespers on campus last summer.

1939

Mr. and Mrs. **Christian L. Addimanda** of 85 Tedrick St., Pittston, announce that their two-year-old daughter Peggy has a baby sister, Linda, born August 4, 1947. After spending the past six years in the service overseas and at the Glenn L. Martin Aircraft Co., Baltimore, Md., Mr. Addimanda has reentered the field of education to accept an instructor's position at the Greater Pittston Vocational School.

Rev. and Mrs. **Robert M. Savidge (Alice P. Healey** '40) announce the birth of their fourth child, a son, Douglas Stephen, on May 15, 1947. Rev. Savidge has become a member of the faculty of Stephens College, Columbia, Mo. He is in the Division of Religion and Philosophy and directs the Burrall class community service projects. The Savidge residence is at 1707 Hinkson Ave., #6, Columbia, Mo.

1940

Mr. and Mrs. **Arlin Heydon, Jr. (Evelyn J. Frantz)** are the parents of a son, Tim, born May 8, 1947. The Heydons live at 2309 18th St., Everett, Wash.

Mr. and Mrs. **Russell O. Hess** announce the birth of a second son, Allen Rogers, September 20, 1947. Mr. Hess teaches government and public administration at the University of Maine, Orono, Me.

On April 19, 1947, a second son, David Lindsay, was born to Mr. and Mrs. Charles W. Elder **(Barbara M. Tompkins).**

1941

Mr. and Mrs. **John P. Crouse** announce the birth of a son, John P., Jr., June 29, 1947. The Crouses have a new address—501 Hay St., Pittsburgh 21.

Mr. and Mrs. Melvin C. Cressman **(Carolyn S. Minner)** announce that four-year-old son Philip Charles has a baby sister, Carol Lynn, born August 26, 1947. The Cressmans are at home at 640 High St., Bethlehem.

A daughter, Nancy Jane, was born to Mr. and Mrs. **William H. Stephens, Jr.,** September 11, 1947. The Stephens have a new address—R. D. 2, Allentown.

A daughter, Joan Elizabeth, was born to Mr. and Mrs. Richard E. Langworthy **(Elizabeth J. Stover),** August 4, 1947. The Langworthys reside at 1879 17th St., Cuyahoga Falls, Ohio.

Mr. and Mrs. Robert E. Thomas M.S.'42 **(Jeanne E. Haynes** '43) announce that their two-year-old son Robert Everitt has a baby sister, Allyson Gwen, born September 8, 1947. Mr. Thomas, manager of the pharmaceutical division of Bristol Laboratories, and his family reside at 331 Ridgewood Drive, Syracuse 6, N. Y.

1943

A daughter, Robin Anne, was born to Mr. and Mrs. **Robert B. Barton (Anne Gerhard** '45), April 18, 1947. The Bartons are at home at 318 Hillside Ave., Nutley, N. J.

A daughter was born to Mr. and Mrs. Charles W. Johnson **(June E. Carter)** October 8, 1947. Mrs. Johnson was formerly an English teacher in the Sunbury High School. They reside at Ambler, where Mr. Johnson is employed by the Atlantic Refining Co.

A son, Alan Brian, was born to Mr. and Mrs. **George R. Culp,** 1526 Oakland, Fort Wayne, Ind., November 17, 1947.

Mr. and Mrs. **Joseph P. Heuer, Jr.,** are the parents of a son, Joseph Peter, III, born October 1, 1947.

Mr. and Mrs. **Stanley C. Marshall (M. Alice Zindel** '42) announce that daughter Lisa Jo has a baby sister, Dianne, born August 11, 1947. The Marshalls live at 103 W. Webb St., Calumet City, Ill.

A daughter, Marjorie Ellen, was born to Mr. and Mrs. Nathan Ives **(Eleanor F. Phillips)** September 9, 1947. Their address is Unit C, Apt. 20, Eldridge Ave., West Collingswood, N. J.

EDITORIAL

THE BUCKNELL ALUMNUS is published in March, June, September and December by Bucknell University, Lewisburg, Pa.

OFFICERS OF THE ASSOCIATION

CLYDE P. BAILEY '29, *President* .....206 Beech St., Pittsburgh 18
KENNETH W. SLIFER '26, *First Vice-President* .....177 Briar Hill Lane, Woodbury, N. J.
ROY E. NICODEMUS x'25, *Second Vice-President* ..501 Bloom St., Danville
DAYTON L. RANCK '16, *Treasurer* .....35 Market St., Lewisburg
FRANK G. DAVIS '11, *Secretary-Editor* .....140 S. Front St., Lewisburg

BOARD OF DIRECTORS

KENNETH W. SLIFER '26, 177 Briar Hill Lane, Woodbury, N. J. Term expires 1948
CLYDE P. BAILEY '29, 206 Beech St., Pittsburgh 18. Term expires 1948
EMMA E. DILLON '15, 609 Broad St. Bank Bldg., Trenton, N. J. Term expires 1949
W. C. LOWTHER '14, 288 Walton Ave., South Orange, N. J. Term ex-expires 1949
ARTHUR R. YON '17, The Hotel Flanders, Atlantic City, N. J. Term expires 1950
S. DALE SPOTTS '18, 6101 Columbia Ave., Philadelphia 31. Term expires 1950
ROY E. NICODEMUS x'25, 501 Bloom St., Danville. Term expires 1950
HERBERT L. SPENCER, University Avenue, Lewisburg

Interracial Understanding

THE Christian Association and the NAACP of Bucknell took a step decidedly forward in world peace and understanding when in October they were hosts to ten negro men from Lincoln University (Pennsylvania) and ten negro women from Howard University (Washington, D. C.) for a week-end at Cowan.

The subjects discussed at Cowan dealt with the relationship between campus and community and with the students' needs for programs of Christian emphasis on campus. Dean Frank Wilson of Lincoln University spoke at Student Church Forum on "Choice and Commitment." During recreation periods the students shared and enjoyed negro folklore and culture.

Is it paradoxical that the conference for solving racial problems did not mention race? Imaginary differences—and most of our racial differences are imaginary—melt into nothing when we realize our problems and aims are one. If the students from Lincoln and Howard returned to their campuses with as high and genuine regard and respect for Bucknell students as Bucknell students hold for them, the conference achieved its purpose.

* * * * *

Faculty Increases

THIRTY-ONE new faculty members have joined Bucknell's teaching staff. Some of the new teachers are replacements for faculty members who left the University to take positions elsewhere; others are additions to take care of the college's increased enrollment. Five of these new teachers are former Bucknellians. Phyllis Smith '46, M.A.'47, and Ralph Rees '39, M.A.'47, who were graduate assistants this past year, are now instructors in the English Department. New instructors in the Chemical, Civil, and Electrical Engineering Departments, respectively, are Curtis Clump '47, Bennett G. Williams '42 (formerly with the Coast and Geodetic Survey in Washington, D. C.) and Raymond H. Young '43 (formerly with the Army and with General Electric as test engineer).

Merry Xmas

DEAR BUCKNELLIANS:

SO YOU don't believe in Santa Claus—or do you? Well, Dr. Davis, your Alumni Secretary does; and if he were here, instead of somewhere in Europe, I know he would want to send you a Christmas greeting.

We on the staff appreciate your splendid loyalty, your willingness to serve your Alma Mater and the ever-increasing interest you show for your First Mother. We know that interest is increasing, for Bucknell is growing and growth comes only through renewed interest in the University by the Alumni.

Figuratively, we have written a letter to Santa Claus asking for a new heating plant. Years ago we wrote him a similar note and asked for a little red sled, and—sure enough—there it was under the tree on Christmas morning! We know Santa and we know your loyalty, and soon under the trees on this beautiful campus you will find what you asked for in proportion to your faith.

We who work with Dr. Davis wish you a happy Christmas and a renewed faith in that kindly Old Fellow we knew as youngsters. You Alumni have done a grand job, and we suspect that Santa Claus has found it out and will shortly visit our campus and leave gifts, as the Magi did, that will gladden your hearts as you return for future Homecomings.

Merry Christmas to you members of the Alumni Association from Dr. Davis and every member of the staff.

Sincerely yours,
CARL L. MILLWARD '06,
Acting Alumni Secretary.

* * * * *

Trustee Committee Named

CLYDE P. BAILEY '29, president of the General Alumni Association, named the following committee to canvass the Alumni for prospective candidates for the position of Alumni Trustee: Clair Groover '15, Lewisburg, Pennsylvania, chairman; Lawrence Scotti '28, Haddon Heights, New Jersey; S. Dale Spotts '18, Philadelphia, Pennsylvania; Harry C. Hunter '28, Pittsburgh, Pennsylvania; and W. C. Lowther '14, South Orange, New Jersey.

This committee will select from all the names submitted two for presentation to the Board of Directors for their approval. If the two names chosen are satisfactory to the Board, they will be submitted to the Alumni on a special ballot for their votes. The person chosen in this balloting will be recommended to the Bucknell Board of Trustees for election to the Board for a five-year term, beginning June, 1948.

* * * * *

Dr. and Mrs. FRANK G. DAVIS sailed from New York harbor on the *Queen Elizabeth,* October 18, for a six-week tour of Europe. They will return on the *Queen Mary,* December 4, after traveling in England, Scotland, France, Germany, Switzerland, Belgium and the Netherlands. While in Germany, they will visit their daughters, Peggy '40 (who is assistant historian in the Office of the Historian at Frankfurt) and Carol Lee '38 (Mrs. E. J. Hart), whose husband is governor of Eschwego on the border of the American and Russian zones of occupation.

Club Presidents

Altoona	William H. Plank '28, 1106 Walnut St., Hollidaysburg, Pa.
Atlantic City	Robert K. Bell '20, 55 E. Surf Rd., Ocean City, N. J.
Baltimore	George Phillips '32, 914 F St., Sparrow Point, Md.
Bloomsburg	J. Claire Patterson '35, 242 Penn St., Bloomsburg, Pa.
Bridgeport	Charles T. Sober '39, 360 Bond St., Bridgeport, Conn.
Buffalo	
California-Northern	Harry F. Hartzell x'08, 159 Alvarado Rd., Berkeley, Calif.
Capital District, N. Y.	John O. Roser '11, 25 Sunnyside Rd., Scotia 2, N. Y.
Charleston, W. Va.	Coleman J. Harris '12, 3810 Staunton Ave., Charleston, W. Va.
Chicago	A. R. E. Wyant '92, 2023 W. 101st St., Beverly Hills, Chicago 43, Ill.
Cincinnati	Fred B. McAllister '11, Ninth St., Baptist Church, Cincinnati, O.
Cleveland	Raymond E. Sprenkle '17, 2149 Reyburn Rd., Cleveland Heights, O.
Danville	R. E. Nicodemus x'25, 501 Bloom St., Danville, Pa.
Delaware	Arthur H. Winey '36, Faulk Rd., R. D. No. 2, Wilmington, Del.
DuBois (Chairman)	Howard H. Moore '22, 509 Jackson St., Reynoldsville, Pa.
Elmira	Roland O. Hudson '24, First Baptist Church, Elmira, N. Y.
Erie (Chairman)	Lyman C. Shreve '11, 911 W. Sixth St., Erie, Pa.
Harrisburg	Hugh E. Roser '10, Rm. 461, Education Bldg., Harrisburg, Pa.
Hazleton	Patrick J. Gillespie '28, 1225 E. Broad St., Hazleton, Pa.
Johnstown	Robert J. Haberstroh '22, 140 Second Ave., Westmont, Johnstown, Pa
Kansas City	H. Glenn Eshelman '40, 2929 Oxford Rd., Mission, Kans.
Lancaster	Edward E. Bollinger, Jr., x'30, Unterden Linden, Gordonville, R. D., Pa.
Lehigh Valley	Frank H. Riale '19, Overlook Terrace, R. D. No. 60, Allentown, Pa.
Lewistown	J. Lester Houser '20, 87 Chestnut St., Lewistown, Pa.
Lock Haven	George F. B. Lehman '25, 696 Bellefonte Ave., Lock Haven, Pa.
Lycoming County	Spencer W. Hill '30, 1105 Woodmont Ave., Williamsport, Pa.
Metropolitan	Joseph D. Dent '20, 29 Mountain Ave., Maplewood, N. J.
Michigan-Toledo	Walter W. Ruch x'34, 17605 St. Mary's Ave., Detroit, Mich.
Milton	Carl L. Millward '06, 526 N. Front St., Milton, Pa.
Monmouth and Ocean Co.	Isadore I. Zlotkin '34, 12 Court St., Freehold, N. J.
Mount Carmel	Harry W. Jones '23, 326 S. Oak St., Mount Carmel, Pa.
New England	Albert W. Sheckells '27, 361 Manning St., Needham, Mass.
Pacific Northwest	Norman R. Hill x'17, 719 Second Ave. Bldg., Seattle 4, Wash.
Philadelphia	S. Dale Spotts '18, 6101 Columbia Ave., Overbrook, Philadelphia 31, Pa.
Pittsburgh	Harry C. Hunter '28, 198 Dewey St., Pittsburgh 18, Pa.
Pittsfield, Mass.	Gilbert H. Fagley '10, 16 Gale Ave., Pittsfield, Mass.
Pocono Mountain (Chairman)	Frances M. Davis '25, Box 62, Swiftwater, Pa.
Pottsville	
Reading	Dr. John R. Bower x'30, 434 Friedensburg Road, Mt. Penn, Reading.
Rochester	Frank L. Jones '25, 191 Edgewood Ave., Rochester 10, N. Y.
Rocky Mountain	John B. Rishel '15, 1390 S. Josephine St., Denver 10, Colo.
St. Petersburg, Fla.	Frank H. Brown x'24, 734 3rd Ave., So., St. Petersburg, Fla.
Scranton	Sanford H. Berninger '22, 1543 Capouse Ave., Scranton 9, Pa.
Shamokin	Francis F. Reamer '21, 2 N. Eighth St., Shamokin, Pa.
Sharon (Chairman)	David Mink '17, 343 White Ave., Sharon, Pa.
South Jersey	Lawrence Scotti '28, 1401 Sycamore St., Haddon Heights, N. J.
Southern California	Allan G. Ritter '09, 743 Petroleum Bldg., Los Angeles 15, Calif.
Sunbury	Charles A. Fryling '13, 411 Market St., Sunbury, Pa.
Syracuse	John F. Hummer '08, 708 Sumner Ave., Syracuse, N. Y.
Towanda	L. M. Trimmer '28, 206 Chestnut St., Towanda, Pa.
Trenton	Paul M. Humphreys '28, 123 E. Ward St., Hightstown, N. J.
Triple Cities, N. Y.	William S. Work '38, 417 Arthur Ave., Endicott, N. Y.
Union County	Charles W. Kalp '29, Buffalo Rd., Lewisburg, Pa.
Uniontown (Chairman)	Charles L. Steiner, Jr., '23, 47 Charles St., Uniontown, Pa.
Washington, D. C.	John F. Worth '37, 1728 Queen's Lane, Arlington, Va.
Wellsboro	John S. Peifer '29, 2½ Sherwood St., Wellsboro, Pa.
Wilkes-Barre	Herbert S. Lloyd '11, 22 Rose St., Forty Fort, Pa.
York	Mrs. Herman Ebert '25, 412 N. Main St., Red Lion, Pa.

The Bucknell Alumnus

March, 1948

think it over •
talk it over ••
put it over •••

Yes . . . that is exactly what Bucknellians and friends of Bucknell have been doing since the opening of the campaign for a new heating plant. At this writing we are past the halfway mark of raising the needed $400,000. The campaign opened in the Western Pennsylvania Area and is now being conducted in the Eastern Pennsylvania, South Jersey and Baltimore-Washington Areas.

•

It will not be long before every Bucknellian will have the opportunity of helping to "PUT IT OVER" in his district. The success of this campaign means much to Bucknell . . . it is the beginning of a long-range development program that will make Bucknell the better University we desire her to become.

•

With leading thinkers throughout the world convinced that education is the first defense of a nation, Bucknellians everywhere will be proud that their Alma Mater is preparing herself to do her part in educating the youth of tomorrow.

•

This is the program that your Alma Mater has launched, a program with a scope reaching far beyond the campus. The results will go far toward shaping the future of Bucknell, and our hopes are not too high when we say we feel sure that all Bucknellians will back their Alma Mater until the complete development program has been accomplished.

•

We have until 1960 to complete the whole program of six new buildings and an increased endowment. However, no new buildings can be heated unless we have a new heating plant. The old "Power House" has more than served its period of usefulness.

•

Before the active drive reaches your district we ask you to do two things . . . THINK IT OVER and TALK IT OVER. When the drive comes to your district, we know that you will do your part to PUT IT OVER.

In This Issue

Admission to Bucknell 6

Alumni Fund 31

Alumni Specials 9

Alumni Trustee 13

Articles on Alumni

- Chicago "Get-Together" 30
- Helen Cooper 7
- C. Preston Dawson 6
- T. Burns Drum 9
- John H. Eisenhauer 12
- Mark R. Everett 10
- Cyrus B. Follmer 11
- Harry F. Hartzell 4
- Romain C. Hassrick 8
- Joseph W. Henderson 3
- Rush H. Kress 3
- Charles J. Kushell 10
- Frank D. Smigelsky 7
- Harriet M. Stevens 10

Campus News

- January Commencement 12
- Tau Beta Pi 12
- Winter Athletics Program ... 11

Class Officers 31

Class Reports 20

Club Activities 11, 14

Completed Careers 28

Doc Hoskins 5

Down the Aisle 28

Editorial 30

Future Bucknellians 29

President Spencer 3

Report—F. G. Davis 4

What Bucknellians Are Doing .. 26

THE BUCKNELL ALUMNUS

Published in March, June, September and December by

BUCKNELL UNIVERSITY

Entered as second-class matter December 30, 1930, at the post office at Lewisburg, Pa., under the Act of August 24, 1912.

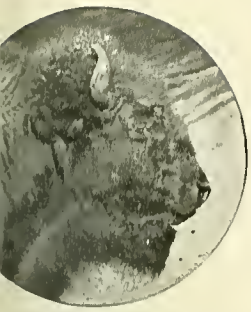

THE BUCKNELL ALUMNUS

Vol. XXXII No. 3 March, 1948

Joseph W. Henderson '08 Becomes Board President

Joseph W. Henderson

THE Bucknell Board of Trustees at its December meeting chose as its new head a distinguished Bucknellian. A fairly complete biography is found on page 4 of the June, 1943, *Bucknell Alumni Monthly*. The occasion for that story was his election as president of the American Bar Association. Space does not permit a detailed list of his many activities and accomplishments. Suffice it to say that before achieving this position—coveted by many distinguished lawyers and necessarily available to a very few—he had held many posts, experience in which prepared him for success in this top position.

In 1946 Mr. Henderson was one of nine men appointed to a civilian board whose purpose was to overhaul the Army's court martial procedure. Early in 1948 he accepted a position on the Board of Examiners of the United States Civil Service Commission.

Joe, as all his friends know him, was only 18 when he graduated from Bucknell. He received the LL.B. from Harvard in 1910, M.A. degree from his Alma Mater in 1913, LL.D. from Temple University in 1944, and D.C.L. from Bucknell the same year. He is a member of Phi Kappa Psi and was recently elected president of the St. Andrews Society of Philadelphia.

Mrs. Henderson is the former Anne Kaler Driesbach I'01. Their son is a student at Harvard Law School.

* * * * *

President Spencer Leads Busy Life

PRESIDENT SPENCER manages to keep busy. He has just completed a year as president of the Association of College Presidents of Pennsylvania. He is chairman of the committee which is making a survey of higher education in Pennsylvania. He speaks frequently on the subject of "Industrial Relations," being in demand by personnel organizations. He is vice-chairman of Area No. 2 in the million-dollar drive for Geisinger Memorial Hospital. He was the main speaker for the Philadelphia meeting of the Bison Club in December and addressed the Philadelphia Alumni Club on February 4.

Beginning on March 16, he will address Alumni clubs in Kansas City, Denver, Seattle, San Francisco and Los Angeles. He will stop at Walla Walla, Washington, on March 21 to make the principal address at the installation of a chapter of his college fraternity, Delta Tau Delta, at Whitman College. A year ago he spoke on a similar occasion at Michigan State College, and the request came to give the same address at Walla Walla. Mrs. Spencer will accompany him, and on the way home they will spend two weeks with Rush H. Kress and family in Arizona.

* * * * *

Kress Praised by Sigma Chi Magazine

RUSH H. KRESS '00 is the subject of a laudatory article entitled, "Merchant Prince," published in *The Magazine of Sigma Chi* in the issue of May-June, 1947. One wonders how some of the life details brought out therein were obtained from this famous man who so consistently shuns publicity.

The article gives some idea of the regard in which Sigma Chi holds this loyal Alumnus and benefactor. Bucknell may well join with Sigma Chi in paying him homage.

HARRY F. HARTZELL

Hartzell Has Unique Profit-Sharing Plan

ONE concern in which labor trouble has never reared its head is Maydwell and Hartzell, Inc., engineers and manufacturers representatives of San Francisco. This organization, employing approximately 30 people, has been operating for years under a profit-sharing or bonus system in which all employees participate. For the salesmen, 25 per cent of net profits is set aside monthly. Half of this is paid to them each month in approximately the proportion of their relative salaries, and the other half is accumulated and withheld until the end of the year, when it is given to them in one lump sum. The bonuses approximately equal the regular salaries. Other employees are given lump-sum bonuses at the year's end, comparable to those received by salesmen.

The company conducts a pension system which gives a person who has worked 20 years an income equal to one-half of the salary at retirement. An employee who retires in less than 20 years receives a percentage of his last year's salary, arrived at by multiplying his number of years of service by 2½.

The company operates branches at Seattle, Portland and Los Angeles. It does an annual business of approximately $4,000,000 and is constantly expanding.

The president of this company and chief owner is Harry F. Hartzell x'08, organizer and first president of the California-Northern Bucknell Alumni Club, a group of Alumni who are bringing credit to Bucknell in the San Francisco area.

On leaving Bucknell, Hartzell associated himself with the Westinghouse Company, which moved him to New York in 1909 and to San Francisco in 1913. He went to work for Maydwell in 1914, later leaving to become an organizer and director of the Baker-Joslyn Company, a subsidiary of the Joslyn Manufacturing and Supply Company of Chicago. In 1923 he again associated himself with Mr. Maydwell as vice-president, becoming president on Maydwell's death in 1936.

Harry is an enthusiastic golfer, holding membership in the Claremont Country Club of Oakland and the Orinda Country Club of Orinda, California. Space does not permit a listing of the numerous other organizations to which he belongs, including the United States Chamber of Commerce.

The Hartzells occupy a beautiful hillside home at 159 Alvarado Road, Berkeley. Mrs. Hartzell, the former Janet McMahon, is active in civic and social affairs. Their two daughters are graduates of the University of California.

* * * * *

Report

—F. G. DAVIS '11, *Alumni Secretary*

ON OCTOBER 17, Mrs. Davis and I embarked on the *Queen Elizabeth* for Europe. When we arrived in New York on the *Queen Mary* on January 17, we ended one of the most interesting periods of our lives.

We arrived at Southampton, transacted the necessary business with the American Embassy and hurried off to Dover. We took a boat for Ostend, Belgium, and from there went by train to Frankfurt, Germany. On the way we passed through Cologne. It was late at night but we looked out the car windows at the roofless buildings with their glassless windows gaping like skulls at us as we passed. This was our introduction to the effectiveness of our bombing program, but we were to see much additional evidence as we got further into Germany: Frankfurt, Kassel, Hanau, Giessen, Wiesbaden, to mention only a few. The worst example was Kassel, almost completely destroyed—estimates of the fatalities run from 10,000 to 70,000. Marburg, on the other hand, with its university and famous castle, was hardly touched.

The countryside, with its perfectly-kept farms; the forests, for hundreds of years carefully nurtured; and the numerous farm villages (Gemeinde) were scarcely touched. However, Hitler's distorted mind had somehow conceived the idea that all bridges should be destroyed. Perhaps he didn't know of the famed efficiency of our Army engineers.

We were particularly fortunate in that our two daughters were connected with the Military Government, Peggy '40 as a historian and Carol Lee '38 as the wife of the commanding officer of a Kries (county). These connections brought us opportunities to visit schools, denazification courts and discussion groups. On one occasion I accompanied an Army officer as he checked with a Burgermeister and his advisers on the status of food allotments. Several times I participated in boar hunts. Through the influence of Colonel Harry W. Johnson '27, of General Huebuer's staff, I was invited to one of General Clay's press conferences, where he was interviewed by both American and German news reporters.

After three weeks in the American zone I was asked to study the situation in Hesse and propose a guidance program for the state, which is the size of New Jersey in both area and population. I accepted this assignment and was privileged to visit many types of schools; labor offices; manufacturing establishments; farms, both large and small; and to interview state education officers and leaders of both

rural and urban schools. Through some 70 visits with both leaders and followers I was able to become fairly familiar with a particular phase of German life and learn what appeared to be some of the problems the people are facing.

From my researches I thought I discovered some reasons why German people have seemed to be so susceptible to leadership by such characters as Hitler.

We found the Germans hungry but not starving. One of the educational leaders in Hesse told me he has lost 50 pounds in the last few years. Still he seems able to do a fine job. Few Germans appear particularly well fed. One practice of the Military Government which I am sure will be approved by Americans is the daily feeding of school children. A child may have no books or paper or pencil, but he has some kind of container in which he can receive the generous helping of hot food which is handed to him as he passes in line.

Coal is scarce and the warm weather which has maintained this year has been a real blessing. We in America know nothing whatever about privation. As compared with any part of Europe which we saw, America is a land flowing with milk and honey.

I discovered little in the German school system which we in America would care to adopt. To get back to the level of the German school program we'd have to discard our psychological tests, our modern reports to parents, our pupil participation in class and activities, our cumulative records, our guidance programs, our parent-teacher activities, our socialization of the school and our school buildings planned from a functional standpoint.

We'd have to deprive our high school teachers of their professional training and our pupils of their extra-curricular programs and their opportunities to learn about vocational opportunities for the future.

We'd have to revise our vocational guidance and education program and put all our vocational guidance into the public employment office and almost all our vocational education into an apprenticeship program which makes a youngster an apprentice at the age of 14 in an establishment where he works six days a week with five or six hours out for part-time vocational school. We'd be developing a generation of youngsters who were obedient to the point of servility and with a bare minimum of opportunity to develop qualities of leadership.

Perhaps some of the conditions mentioned above suggest certain of the difficulties involved in making Germany a democratic nation that is not likely to become again a menace to world peace.

We believe that our American school system is far from perfect but that we can get little help from German educational ideas. It is refreshing to find the same feeling on the part of a number of German leaders in this postwar education. It is our observation that a German educator who has visited America and participated in an American educational program is likely to be as forward-looking as most American progressives.

It is hard to fathom the German mind, drilled as it has been for centuries in certain grooves. The German is not trained to work out his problems democratically but is likely to accept the dictum of some "fuhrer" without much question. How many would like to follow a Hitler who promised food and leisure is hard to tell; but desperate

(Continued on page 7.)

"Doc" Hoskins Still Keeps Them In Shape

BUCKNELLIANS of the first decade of the present century remember a voice that was nothing if not strong and positive. It barked rather than purred. And the owner of that voice did a man-size job. He was coach of all sports and trainer as well.

During his nine years as coach, he handled all sports except baseball. In football he won 40 games and lost 35. In the Penn Relays his teams won first place three successive years, prizes being four gold watches each year. He says Charley Goodall '02, for long now a leading Baptist minister, was on one "or maybe two" of these teams. During the Snavely era, when "Peachy" Kling was unable to carry on his duties as trainer, a telegram brought Doc posthaste to the campus to take over the job.

But why bring this up? George W. Hoskins left Bucknell in 1912 and he surely has gone to his reward by this time, hasn't he? Well, not so's you can notice. Your reporter dropped into Cincinnati in early October and hunted Doc up at the Central Y. M. C. A., where he is conditioner and trainer in the Health Club. I wanted to ask him a few questions and take his picture. Yes, he'd take the time if I'd make it short, for the young fellow he was working on needed his attention. So I hurried, and here are some of the things I learned: He left Bucknell on Washington's birthday, 1912, to become trainer for the Cincinnati Reds. He held this job for 31 years. Why he quit, I didn't learn. Perhaps they gave him more money at the Y. It might have been because of his age, of course—he was then 79—but apparently he didn't know he was too old to work. He has been with the Y Health Club ever since. He probably worked on his 83rd birthday, October 19, 1947. He says, however, that it is a very nice job—no Sunday work and his work week is only 46½ hours! I talked to the authorities at the Y and learned that Doc is greatly loved and admired by the Club and they hope he will be with them many more years.

(Continued on page 14.)

DOC HOSKINS AT WORK

C. Preston Dawson

C. Preston Dawson Dies Suddenly

BUCKNELLIANS were shocked to learn of the sudden death of C. Preston "Pep" Dawson '24 on November 21, 1947, in White Plains, New York. The writer of this article asked for "Pep's" folder from the Alumni files and read the many communications from him since shortly after he received his degree. All of them were eloquent of his love and concern for Bucknell. Many mention the enclosure of checks. One letter, dated December 16, 1944, said, "Here is my check for $300 in part payment of my pledge to the Hundredth Birthday Fund."

Born in Lewisburg August 15, 1902, "Pep" was graduated *cum laude* from Bucknell University in 1924. He devoted his entire business career to life insurance, starting as a salesman and later becoming educational director, supervisor, assistant district manager, district manager and agency-manager. Being one of the country's foremost authorities in the pension trust field, he was called to Washington frequently during the past few years for consultations on taxation problems pertaining to pension trust work.

In 1932 he joined a new agency of the New England Mutual in New York City as production manager and was taken into partnership in 1938, assuming full charge the following year. The Dawson agency grew rapidly into one of the company's largest and had more than $60,000,000 of life insurance in force at the time of his death.

"Pep," as he was affectionately known both in private life and throughout the insurance business, personified his nickname. He was a creative leader in developing the usefulness of life insurance from the time he entered the business, being one of the best-known authors and speakers on the subject. He was an instructor, lecturing extensively in the United States and Canada on life insurance, estate planning and salesmanship, and published many significant articles on these subjects.

He was president of the Bison Club from 1942 to 1945 and always gave unstintingly of his energy, talents, unusual leadership ability and means. His relations with his coworkers were always such as to enlist their respect and affection. He was a member of Phi Gamma Delta fraternity.

"Pep" was recently elected president of New England Mutual's General Agents' Association. He was a Chartered Life Underwriter and was active in local and national Life Underwriter Association work.

In 1925 he married Ione May Iddings of Watsontown who, together with their two children, Carol Ann, a junior at Bucknell, and William Preston Dawson, survives him.

Early Application for Admission Important

—GEORGE R. FAINT '25, *Acting Registrar*

1948

THE admission problem at Bucknell for September, 1948, is as difficult, if not more difficult, than in the last few years, including the first big rush of veterans' applications. Civilian applications more than make up for the decrease in veteran applications. The latter comprise about one-fourth of the applications from men.

So many women had applied for admission by October 1, 1947, we were compelled to restrict applications. After December 1, 1947, no further applications were accepted.

The Admissions Committee faced a serious problem in selecting the women students. The number of well-qualified girls applying is so large that the waiting list is as long as the accepted list, and all of the girls on both lists are fully eligible for admission to Bucknell. Approximately 29 daughters of Bucknellians will be in the dormitories, while four or five others will be day students. Approximately 40 of the students on the accepted list have had relatives attend Bucknell; in some instances this is a duplication, because some daughters of Bucknellians have had other Bucknell relatives. Practically every applicant has been recommended by an Alumnus. However, it is regretted that by no means all of the splendid girls who were recommended by Alumni could be accepted.

The number of applications from men is increasing rapidly. Hence, applications from students who do not rank high in the graduating class in their schools and those applying for overcrowded courses are screened. To make more nearly impartial decisions possible in the field of engineering and in the pre-medical course, the Admissions Committee is suggesting that all candidates for these curricula take the College Entrance Examination Board Tests on April 3 of this year.

1949

The Bucknell Admissions Committee can better serve the children of Alumni and the friends of Alumni if applications for September, 1949, are received soon. This is urged because for 1948 applications from most women were refused after October 1, 1947, and from most men after February 1, 1948. Because of the large number of children of Bucknellians and friends applying, it may not always be possible to grant admission to all in these two classifications. All other factors being equal, preference is given to children of Alumni who apply early. We hope this priority may be maintained.

The Admissions Committee looks with favor upon all applicants taking the College Entrance Examination Board Tests. The test results are an impartial indication of the student's ability.

FRANK D. SMIGELSKY

Smigelsky Served in Two Wars

A FEW years ago, when the writer was looking for a top-notch mathematics man for the Bucknell Demonstration School, he asked John Hummer '08, associate superintendent of the Syracuse schools, to recommend someone. Without hesitation he recommended Frank D. Smigelsky '07, who has been supervisor of mathematics in Syracuse for many years. This scribe was in doubt because of the subject's extreme age—he graduated 'way back in 1907—but John asserted that Frank was still able to navigate even if at reduced speed. Frank came, remained for several summers, and we saw no evidences of senility. In fact, he had finished college at the age of 19.

But further evidence of the lies which Father Time sometimes tells is the fact that he was a major in the recent war, squadron commander in B17 Combat Training School. He had had active service in the field artillery in World War I. Frank thinks he was probably the oldest Bucknell soldier in World War II. (Correct him if he's wrong.)

He is a 32° Mason; Shriner; Past Exalted Ruler of Syracuse Elks; member of Pi Mu Epsilon and Kappa Phi Kappa. He is past president of Syracuse Schoolmaster's Club, member of the advisory board of the Salvation Army. He is active in civic affairs, being schools chairman for Community Chest and Red Cross drives.

Frank is a rabid Bucknellian, putting into his work for Alma Mater the same enthusiasm as has characterized his many other activities. He is now president of the Syracuse Club, having taken over on the retirement of Dr. John Hummer last fall.

* * * * *

BUCKNELL has received a bequest of $1,000 from the estate of the late Helen Cooper x'19 of Youngstown, Ohio, to be used in landscaping the college grounds at Lewisburg. Miss Cooper, a teacher by profession, earned the Litt.B. degree at Grove City College and the M.Ed. from the University of Pittsburgh, after leaving Bucknell.

* * * * *

Be sure to read the biographies of candidates for Alumni Trustee on page 13. Only the photos will appear on the ballot card.

Report

(Continued from page 5.)

people are usually willing to try almost any remedy that looks promising.

In our opinion the solution is to get the Germans to producing as rapidly and as much as possible. When their coal and their manufactured goods can be exchanged for food and they can be reasonably comfortable again, I believe they will begin to co-operate as a nation with their neighbors. I speak here of only that part west of the Russian zone.

Finally, it is our belief that if Germany is to become a respected member of the family of nations, it will have to be occupied until a generation has grown up under democratic education and leadership and its younger citizens, at least, have learned something of how democracy works. It is to be hoped that an adult education program may at the same time affect the thinking of at least a few of the older people.

We left Frankfurt the last day of the year and traveled by train to Paris. Rain had been falling for some time and we saw many hundreds of square miles of France under water. Our five-day stay in Paris was an interesting one. This beautiful city with its famed buildings and monuments, its Rue de Rivoli and Louvre, its Notre Dame Cathedral and Versailles Castle, held our interest. Interesting, too, were the dozens of swarthy individuals who bombarded the passersby with the query, "Do you have anything to sell?", meaning cigarettes, dollars or express money orders. France, with its theatres full of people and stores fairly well supplied with goods, is the mecca of the black marketeers. The recent devaluation of the franc will probably alleviate but cannot cure this malady.

London is a different place, austere but self-controlled. The people accept their controls with typical British stoicism and the black market seems hardly to exist. No rubble is seen in London, although remains of bombed buildings are observed here and there.

The London Tower with its walls 15 feet thick, Westminster Abbey, the British Museum and Oxford University are some of the well-known landmarks which we visited. Oxford, with its famed Bodleian Library and Sheldonian Theater where the greats receive their honorary degrees, and its more than 25 colleges dating as far back as the deep Middle Ages, is worth a trip to England for a person who is interested in history and education.

We sailed west from Southampton on January 10, arriving in New York on the evening of the 16th. The captain said it was one of the *Queen Mary's* roughest voyages. Fortunately most of the passengers didn't know the trip had been a bad one.

We are glad to be back in the U. S. A., and particularly at Bucknell.

* * * * *

To Joseph Rubinstein, a sophomore at Bucknell, goes credit for the attractive photographs on the covers of this issue. *Front:* looking across the quadrangle, from a student's room in East College. *Back:* seen from the tower on top of East College.

ROMAIN C. HASSRICK

Hassrick Has Wide Interests

ROMAIN C. HASSRICK '06 has been elected to membership on the board of trustees of the newly organized Philadelphia Council of Churches, adding one more to the already numerous civic and religious activities in which he has been engaged.

Romain Hassrick applied at Bucknell when only 13 years old. Because of his age, he was not admitted until the following year. While at Bucknell, he became a member of Delta Theta Upsilon and Sigma Chi and edited the *Orange and Blue* and *Alumni Monthly.* He received his A.B. degree in 1906 and became a reporter first for the *Williamsport Evening News* and later for Philadelphia's *North American.* He accepted the position of political editor for the *Public Ledger* of Philadelphia in 1910.

Desiring a future in some field other than journalism, he enrolled in the Law School of the University of Pennsylvania in 1912. Although he continued to work 12 hours each day for the *Public Ledger,* he finished law school in two rather than the customary three years.

Hassrick's legal practice in Philadelphia was interrupted by World War I. He served 21 months with the Army Ordnance Department as chief of the Legal Section. Returning home from France, he took an active part in veterans' affairs and was instrumental in getting a veterans' hospital near the Philadelphia district. He has served on the Philadelphia Committee of the American Legion, as state chairman of its Legal Aid Committee, and as county commander of the Chef De Gare of Le Grande Voiture of the Pennsylvania State "Forty and Eight."

For seven years he was chief of the Bureau of Legal Aid in the Department of Welfare in Philadelphia where he did notable work in Americanization. Instrumental in the creation of the Poor Man's Court of Arbitration which handled the cases of poor people without charge, he adjusted great numbers of landlord and tenant cases. He organized the Department of Public Health for Philadelphia, and as chief of the Health Bureau he annually supervised 13,000 cases for underprivileged and distressed persons. In all his seven years with the Health Department, in which time he dealt with 100,000 cases, he was never subject to newspaper or public criticism.

While still a young man, Mr. Hassrick joined the First Baptist Church of Philadelphia. He has always been a regular attendant. A specialist in ecclesiastical law, he has given legal assistance to various Christian groups. The State Sabbath School Association, the Lord's Day Alliance and the General Council of the Northern Baptist Convention are among the scores of organizations which look to him for leadership. In 1928 as campaign chairman he led the city of Philadelphia in a vigorous evangelistic campaign. His many religious duties have included chairmanship of the Board of Trustees of the First Baptist Church of Philadelphia and of the Tax Vigilance Committee of the Northern Baptist Convention, counsel for the Baptist Orphanage and the Pennsylvania Baptist Convention, member of the Board of Trustees of Crozer Theological Seminary, moderator of the Philadelphia Baptist Convention, and president of the Northern Baptist Laymen.

Active in civic as well as religious affairs, Mr. Hassrick is a member of the American Academy of Political and Social Science and an officer of the Society for the Protection of Medical Research. He has served as president of the Home and School Association of the Friends Central School in Philadelphia, secretary of the Constitutional Club, and secretary of the Sigma Chi Foundation. He has been president of the Bucknell Alumni Club of Philadelphia and is still on the executive committee. He was assistant city solicitor of Philadelphia and later acting chief, and chairman of the Philadelphia Registration Commission.

* * * * *

I (will, will not) be present at the dinner on November 7, 1947, and will bring NO guests.

Name A Bucknell Baptist Minister

Address Not far from New York

Please return card as soon as possible.

How can a preacher pay $3.50 per for a meal when, like most Baptist ministers, his family food budget for 4 people is $16. a week?

Baptist laymen must think God takes care of their ministers.

Alumni Specials

Please watch your local papers for any mention of Bucknell or Bucknellians. Several Alumni keep sending us clippings, and they are greatly appreciated. Let's have many more such offerings. The Alumni Office regularly clips the *Sunbury Daily Item,* the *Lewisburg Journal-News* and the *Milton Evening Standard* for address changes, etc. Write to the Alumni Office immediately when

a. You get married.

b. Your child is born.

c. You change your job.

d. You change your address.

e. Some honor comes to you.

f. You learn of the passing of some Bucknellian.

g. You hear of something important happening to some Bucknellian.

Remember—

The *Alumnus* requires a month for publication. So, please get your notices in not later than the first of February, May, August or November.

★ ★ ★ ★ ★

Burns Drum Dies

ANOTHER Bucknellian closed a brief but successful career when T. Burns Drum '26 died on a train en route from Philadelphia to Buffalo on Saturday, January 31, 1948. The only child of the late Martin L. Drum '02 who was for more than 40 years an honored member of the Bucknell faculty, Burns was a member of the Philadelphia law firm of Ballard, Spahr, Ingersoll and Andrews. He was assistant general counsel for the War Emergency Pipelines which built the Big Inch during the recent war.

During his college career Burns was a member of Delta Sigma, Tau Kappa Alpha and Pi Delta Epsilon. He was prominent in debating and public speaking and won first prize in a state oratorical contest.

After his graduation he taught political science at Bucknell and became immediately one of the most successful instructors on the faculty. It is reported that he used the case method considerably and created cases where suitable ones were not available. Burns received the LL.B. degree from the University of Pennsylvania in 1931.

Pupil Personnel Service Off the Press

PUPIL PERSONNEL SERVICE, a 640-page book for school personnel workers, was published by The International Textbook Company of Scranton, Pennsylvania, on February 2. The book, which has been awaited for some time, was written by eight men, all of whom are or have been on the Bucknell faculty. The authors are Frank G. Davis '11, who edited the book; Eugene S. Farley, Philip L. Harriman, Joseph Miller, Frederick L. Parker, John W. Rice '14, Walter H. Sauvain and Robert L. Sutherland.

Pupil Personnel Service was written for counselors, teachers and other persons who work with school children.

* * * * *

Mortar Board, senior girls' honorary fraternity, publishes yearly a calendar and appointment book containing many beautiful Bucknell scenes. It is available to Alumni at 75c. Profits go to scholarships for needy girls. Write president of Mortar Board for your copy.

CHARLES J. KUSHELL, JR.

Kushell Becomes Port Comptroller

ANOTHER Bucknellian to achieve distinction after 20 years out of college is Charles J. Kushell, Jr., who has been made comptroller of the Port of New York Authority. To accept this position, he left his job of assistant treasurer, assistant secretary and director of the De Laval Steam Turbine Company of Trenton, N. J.

The new position will not be unfamiliar to him, for he has been assistant controller in the American Bridge Company and controller of the Electric Household Utilities Corporation of Chicago. He had previously been procedure supervisor of Carnegie Illinois Steel Corporation.

He is a member of the Controllers' Institute of America, and National Association of Cost Accountants and the Accounting Council of Machinery and Allied Products Institute.

The Bucknellian in 1927 carried an article on "Chuck" Kushell in which it said:

". . . From the beginning of his freshman year he has been prominent in various campus activities. As a member of Cap and Dagger, 'Chuck' can well be remembered as taking a leading role in 'Dulcy' and 'The Charm School.'

"Not satisfied with limiting himself to dramatics, he became a member of the Glee Club. As a soloist and member of the old quartette he soon was a headliner in the club's concerts."

Kushell was business manager of *L'Agenda*. He is a member of Kappa Sigma and Phi Delta Sigma.

Mrs. Kushell is the former Isabelle Morrison '26. They live at Yardley Road, Yardley, Pennsylvania.

* * * * *

SINCE publication of the article concerning Dr. Mark R. Everett in the March, 1947, issue of THE BUCKNELL ALUMNUS, this energetic member of the Class of 1920 has been appointed dean of the University of Oklahoma School of Medicine and superintendent of the University Hospitals. The dean administers several institutions, which include the School of Medicine, the School of Nursing, the Crippled Children's School, the General Hospital, Children's Hospital and Convalescent Hospital and is chairman of the committee in charge of the Will Rogers Veterans Hospital.

Harriet Stevens Dies

ON SATURDAY, February 14, 1948, at 1: 40 P. M., Harriet Mason Stevens I'58 slipped quietly away at the home of her daughter, Mrs. J. H. Phenix, in Hampton, Virginia.

Her great age called attention to her, but her accomplishments were sufficient to give her a place in history. Born the daughter of missionaries, she married a missionary, the late Edward O. Stevens. Her seven children were born in Burma.

Mrs. Stevens has been featured many times in the press and the Bucknell Alumni magazine, in the latter most recently in September, 1947.

Her funeral was held Monday afternoon, February 16, at 4: 00 o'clock. Edward J. Frack '33 of Richmond, Virginia, represented Bucknell at the service. The University sent a spray of flowers and President Herbert L. Spencer wired Mrs. Phenix: "Sympathy of the entire Bucknell family is extended on this sad occasion. Your mother, Harriet Mason Stevens, was one of Bucknell's most distinguished alumnae. Her intelligence, courage and zeal for service have claimed the admiration of all who have followed her career. She lived and served longer than has any other Bucknellian, but it is her life's effectiveness rather than its length that will continue to inspire us all."

* *

(The following editorial, published in the *Richmond News Leader,* was written by Dr. Douglas Southall Freeman, editor of that paper, eminent journalist and adopted Bucknellian.)

An Amazing Woman Passes On

One of the most remarkable women in America died Saturday in Hampton. Mrs. Harriet S. Stevens, born Harriet Mason, daughter of Baptist missionaries to Burma, herself a missionary for 45 years, one of the best American authorities on the Burmese language—and of the incredible age of 106. At the celebration of the centennial of Bucknell University in 1946, hers was the name most proudly mentioned in all references to the army of that school's graduates. It was said then that she, the oldest alumna, was as busily at work on translating English into Burmese as if, at 104, she was about to resume her labors as a missionary. Her interest was quenchless, her zestful humor incomparable. Any future anthology of the memorable words of scholars should include her delicious answer to the question, "Why do you keep reading aloud, past your hundredth birthday, those Burmese newspapers?" Her reply, with a twinkle, was instantly, "So I will be able to talk with the Burmese when I get to heaven!" Of such, surely, is the kingdom of heaven. Virginia is proud to have had her for 27 years as a resident, in the home of her devoted daughter, Maria Elizabeth Phenix, widow of the high-souled George Perley Phenix, principal and later president of Hampton Institute.

Winter Athletics Program

"Al" Foster '48

THE sports pendulum on the campus has swung over into the well-balanced winter athletic program where intense student, Alumni and regional fan interest has highlighted the around-the-clock agenda of basketball, boxing and wrestling events being featured in once-spacious Davis Gymnasium.

Even with hundreds of additional temporary bleachers on loan from surrounding high schools, the seating capacity of the gym has been strained at practically every appearance of one or more of the winter sport units.

The Bison court team, coached for the first season by Jack G. Guy, former Ohio Northern University cager who had an enviable record at Townsend and Canton, Ohio, High Schools, has rung the bell with its home-floor performances. Paced by such veteran courtmen as Lou Decsi, Bob Williams and John Lose, the Orange and Blue figure to enjoy a reasonably successful campaign.

Cornell and Lehigh turned back the Bisons in opening clashes on foreign boards, but a 66-35 walk-away victory over Juniata opened the eyes of Davis Gym fans. Then came the surprising, but applauded, 46-42 triumph over Penn State on the Lion's own home court in the fourth contest of the early season.

The Bisons staged a well-received battle with the potent Muhlenberg College quintet before bowing 57-47 with 2,800 cheering spectators lauding the play of the Bison unit. The Mules rank as one of the nation's top court teams this year.

Basketball history was written January 21 when Penn State fell before the Orange and Blue bucket brigade for the second straight time, this time in Davis Gym with around 2,500 fans as a background. It marked the first time in the court series between the two schools begun in 1897 that Bucknell had whipped a Penn State team twice in a single season. The 36-29 victory came as a mid-season boon to the hard-working Guymen.

The Bison dribblers seem to have their most difficult time on the road thus far as was evidenced by a 45-31 loss to Washington and Jefferson suffered just prior to the Muhlenberg tilt. Coach Jack Guy isn't steeped with veteran replacements, but the Herd quintet will cause plenty of commotion in enemy gyms this winter.

In the squared circle, the Orange and Blue trunked proteges of Bill Richards have five lettermen from last year's first post-war team in the starting-weight classes. The Bison mittmen launched their fistic campaign with an easy 7-1 verdict over American University in the second half of a double-header sports bill which also saw the Bucknell wrestlers tie Lafayette 13-13.

Richards, a former Penn State ring captain now in his second year at Bucknell, has lettermen Harry Fagan, Ray Hood, Bill Fiory, Doug Fleming and Hal Swanson to throw against the opposition and, despite five difficult matches ahead, this is a mighty formidable array. Captain Don Nesselbush was graduated at the January Commencement.

The boxers dropped a well-fought 5-3 match to Penn State at State College in the second ring tussel of the season. Ray Hood, Doug Fleming and Hal Swanson earned decisions.

Coach Herb Maack, starting his freshman year as mentor of the wrestlers, is pinning much of his hopes this year on the work of 165-pound Jim Mullins, unbeaten captain last year. Mullins threw his first opponent in the Lafayette match and may go on to another unsullied season.

Seven lettermen from last year comprise the wrestling squad, whose only match at this writing was the 13-13 tie with Lafayette. Walter Paul, Ned Irland, Gus Krayer, Bill Williams, Jim Mullins, Frank Kamensky and injured Bob Engels are the men who may help the winter season be a victorious one for the grapplers.

There are plenty of top-notch opponents to be met and plenty of high-grade attractions yet to be viewed in Davis Gym as this is being written, but this 1947-48 winter sport season will long be remembered for its well-rounded appeal to students and Alumni alike.

Ahead, Bucknell will be represented by varsity spring sport teams in baseball, golf, tennis and track. Ambitious schedules are being completed at this point, and when the pendulum swings to the out-of-doors you can expect more banner seasons from your Bison units.

* * * * *

"Cy" Follmer in Paris Embassy

YOUR secretary met Cyrus B. Follmer '16 in Europe under rather unusual circumstances.

I went to the passport office in the Paris embassy to see about replacement of a lost passport. The time was short, about two hours before leaving for England, and we had to work fast. I proceeded to produce a number of evidences of who I was. One of these mentioned Bucknell University. When the officer saw that he said, "Bucknell University, uh-huh. What kind of institution is that?" I replied, "Bucknell is one of the leading universities of America." His answer was, "Do tell." I took a look at this flippant public servant, and there was Cy Follmer, minus his mustache. He certainly looked good to me, for I knew my troubles were over. He invited us to dinner that evening, but since we were able to go on our scheduled train to Calais we could not accept. Later, Cy did us another great favor.

After serving in the United States Army from 1917-19, Cy joined the State Department in 1920. Since being appointed a foreign service officer in 1922, he has served at the following posts: Lyon, Calais, Tallinn (Estonia), Berlin and Paris.

Look him up when you go to Ottawa, Canada, where he is being transferred as United States Consul.

* * * * *

Phila. Club Plans Spring Dance

THE Philadelphia Club will stage its annual Spring Ball on Saturday, May 22, at the Merion Cricket Club on Montgomery Avenue. The usual novelties will be in evidence with some new ones added. Chairman Harry Jenkins, Jr. '35 plans door prizes, square dancing, cards and plenty of other entertainment for differing tastes.

Everybody is invited, and if things go as before everybody will be there. Two years ago there were 407 paid admissions; last year, 408; and the sky's the limit in 1948.

Write to Mrs. Ray Speare Topham '17, 425 West Sedgwick Avenue, Philadelphia 19, Pennsylvania, and ask for a ticket or reservation.

JOHN H. EISENHAUER

John Eisenhauer Passes

AFTER 40 years as an educator, Dr. John H. Eisenhauer died on November 5, 1947, at the Geisinger Memorial Hospital in Danville at the age of 65.

Dr. Eisenhauer was born in Lewisburg August 13, 1882, the son of Uriah and Lucy Grove Eisenhauer. He attended the Lewisburg High School and Bucknell Academy and received the degree of Bachelor of Arts from Bucknell University in 1905 and the degree of Master of Arts in 1907. Columbia University awarded him a Master of Arts degree in 1922, and Franklin and Marshall College conferred on him an honorary doctor's degree in 1934.

From 1905 to 1920 he was a teacher and principal in the high schools of Scottdale, McKeesport and Pittsburgh. He was supervising principal of Beaver High School from 1920 to 1923 and principal of the Reading High School from 1923 to 1928, where he returned in 1935 to serve as principal until his retirement in 1944. In 1928 he became affiliated with Bucknell as associate professor of education and director of summer session and extension work.

Dr. Eisenhauer was selected as the first director of the Bucknell Junior College at Wilkes-Barre when that school was started in September, 1933, with an enrollment in the neighborhood of 160 students. He remained at the Junior College until 1936, when he was invited to return to his former position at Reading.

A church worker and civic leader, Dr. Eisenhauer was a member of the executive council of St. John's Evangelical and Reformed Church. He was a member of the Lewisburg Lions Club and was a past president of the Reading Kiwanis Club. He was a member of Delta Sigma social fraternity and the Masons. The professional societies with which he was affiliated included Kappa Phi Kappa educational fraternity, the National Education Association and the Pennsylvania State Education Association.

Surviving are his widow, the former Alverna Dershem of Lewisburg, a brother, one daughter, Josephine '32 (Mrs. Glenville H. Good), and two granddaughters.

Bucknell Installs Chapter of Tau Beta Pi

PRESIDENT HERBERT L. SPENCER was one of 36 faculty, student and Alumni engineers who were initiated into Tau Beta Pi, national honorary engineering fraternity, when Bucknell's chapter, Pennsylvania Eta, was installed in December. Dr. Spencer holds a degree of Bachelor of Science in Mechanical Engineering from Carnegie Institute of Technology.

Four engineering faculty members were also initiated into the national fraternity, which replaces a local engineering society, Beta Epsilon Sigma, established on the campus in 1932. They included George A. Irland '15, professor of electrical engineering; John B. Miller '26, associate professor of electrical engineering; Marlin L. Sheridan '43, instructor in civil engineering, and Raymond H. Young '43, instructor in electrical engineering.

Faculty advisers of the fraternity—Warren D. Garman, associate professor of mechanical engineering, and Dalzell M. Griffith '23, professor of civil engineering—were already members.

National officers of Tau Beta Pi conducted the installation and initiation ceremonies, which were attended by representatives from Pennsylvania Alpha at Lehigh University and Pennsylvania Beta at Pennsylvania State College. A banquet for new members and guests was held at the Lewisburg Inn.

Approval for a Bucknell chapter of the engineering organization was granted at the national convention of Tau Beta Pi when petitions were also approved for chapters at Duke and Rochester universities. Membership in the fraternity, which has 82 active student chapters with a total membership of 48,000 students, is restricted to engineering students in the upper fifth of the senior class and the upper eighth of the junior class. Tau Beta Pi was founded at Lehigh in 1885.

Alumni initiated into the Bucknell chapter were: Marco P. Barbarin '32, Ernest S. Berez '45, William C. Brastow '32, Walter W. Egee '38, Glenn R. Fryling '44, Richard T. Gloisten '47, Paul Graham '34, Voris B. Hall '19, Walter E. Hall '32, Prof. Irland '15, Dean E. Lewis '36, George A. Markell, Jr. '45, Prof. Miller '26, Daniel R. Ormanowski '44, Ira S. Sheffler '44, Mr. Sheridan '43, Charles A. Strange '44, Robert F. Sykes '47, Charles L. Wagner '45 and Mr. Young '43.

* * * * *

January Commencement Is Largest

ONE hundred thirty-eight persons received degrees at the Bucknell Commencement on January 31. Seventeen of the degrees were granted to graduate students.

President Paul G. Hoffman of the Studebaker Corporation gave the Commencement address and was awarded the honorary degree of Doctor of Laws. He urged aid to Europe and a high level of production in America.

Two married couples received degrees, Mr. and Mrs. Chester Dawson of Port Chester, New York, and Mr. and Mrs. Warren E. Elze of Forest Hills, Long Island, New York.

Introducing Your Trustee Candidates

BELOW are shown photographs and biographies of the candidates chosen by the nominating committee for Alumni Trustee. Alumni will receive ballots about April 15, which must be in the Alumni office by June 1 if they are to be counted. It is hoped that every Alumnus will take time to read these biographies and vote for his choice.

ROBERT K. BELL

Read these biographies carefully and decide which candidate you will vote for. This will make it unnecessary for you to receive such information with your ballot.

You might care to re-read these biographies when you receive a ballot in April.

EMMA E. DILLON

Robert K(insloe) Bell
55 East Surf Road
Ocean City, New Jersey

1920—B.S.
1924—LL.B., University of Pennsylvania

Native of Mt. Union, Pa.

Married—Elizabeth Kress on June 10, 1926
Children—3
Student activities—
Basketball team
Assistant Graduate Manager
Phi Gamma Delta
World War I record—Private
Positions—
June 1924 Associate of White and Wetherill, Attorneys
Sept. 1925 Partner, Kreps and Bell, Attorneys
Offices, memberships, honors, etc.—
1924 Admitted to practice Supreme Court of Pennsylvania
1925 Admitted to practice Supreme Court of New Jersey
1930 Appointed County Counsel for Cape May County, N. J., and reappointed for five terms
1932 Admitted to practice United States Supreme Court
President of Cape May County Bar Association
1933 Appointed by Gov. A. Harry Moore as a New Jersey Member of the National Conference of Uniform Law Commissioners and reappointed four times by various governors.
1940 Elected a Trustee of New Jersey State Bar Association
1944 Elected a New Jersey member of the House of Delegates of the American Bar Association
Alternate Trustee of American Tariff League
Chairman, Tariff Committee of Scientific Apparatus Makers of America
Member of Drafting Committee of Committee on Interstate Co-operation for Council of State Governments

(Continued on page 14.)

Emma E(lizabeth) Dillon
2420 Nottingham Way,
R. D. 2
Trenton, New Jersey

1915—A.B., *Magna Cum Laude*
1947—D.C.L. (Hon.), Bucknell University

Native of Trenton, N. J.

Student activities—
Frill and Frown
Deutcher Verein
Positions—
1915-17 Teacher, High School, Trenton, N. J.
1917-20 Clerk, Cost Accounting Department of Pennsylvania Railroad. (Chief file clerk within few months.)
1920-21 Head of English Department, Rider Business College
1921-22 Substitute teacher, Hamilton Twp. Board of Education
1922-26 Public stenographer and law clerk
1922 Started as law student with Hervey S. Moore
1926 Passed bar examination and admitted to New Jersey State Bar as an attorney
1926- Lawyer
Offices, memberships, honors, etc.—
1935 Special Master in Chancery
1935 Secretary, New Jersey State Bar Association
1936 New Jersey Supreme Court Commissioner
1937 Admitted to practice before the U. S. Supreme Court
1941 President of New Jersey Federation of Business and Professional Women's Clubs. Instrumental in founding the organization
Chairman of the Committee of Secretaries of the Bar Activities Section of the American Bar Association for the first two years of its existence
Only woman to be Secretary of a State Bar Association

(Continued on page 14.)

Robert K. Bell

(Continued from page 13.)

Executive Vice-President of Kimble Glass Company
Counsel—Cape May County Bridge Commission
Counsel—New Jersey Silica Sand Company
Field Counsel—Reconstruction Finance Corporation
Trustee and Treasurer of Ocean City Tabernacle Assn.
Hare Law Club
Phi Delta Phi (Legal Fraternity)
Union League of Philadelphia
University Club of Philadelphia
Seaview County Club, Absecon, N. J.
Sons of American Revolution (Philadelphia Chapter)
Kiwanis Club of Ocean City
Chairman of American Red Cross War Fund Drive, Ocean City
Member of Executive Committee, Cape May County Red Cross
Member Cape May County War Bond Committee
Member of First Methodist Church of Ocean City

Activities as Alumnus of Bucknell—
Member of Athletic Council, Bucknell University
President, Atlantic City Bucknell Alumni Club

* * * * *

Emma E. Dillon

(Continued from page 13.)

First woman to be appointed a Supreme Court Commissioner
Third woman to be appointed a Special Master in Chancery of New Jersey
1947 Appointed by Governor Driscoll member of a committee on Civil Rights, which is co-operating with President Truman's committee.

Activities as Alumnus of Bucknell—
Several times elected member of Executive Committee of the General Alumni Association
President of the General Alumni Association for two consecutive terms

* * * * *

Doc Hoskins

(Continued from page 5.)

When we knew Doc, he was a bachelor. He married after leaving here and has a daughter and two grandchildren.

When Hoskins was coaching, halves were 45 minutes as contrasted with the split 30-minute halves today. He says football harness is too heavy today and protects opponents rather than the wearers.

Doc worked at Pennsylvania State College before coming to Bucknell. When President Atherton of State College asked him if he had a degree, Doc replied, "No, but in not many years you will be offering degrees in physical education." Doc's standing as a prophet is attested by the fact that for a considerable time now Penn State has been offering not only the bachelor's and master's degree in physical education but also the doctorate.

Doc is well and happy and carrying his share of the load. He'd like to hear from some of his old friends. Address him at Central Y. M. C. A., Cincinnati, Ohio.

Club Activities

Around the Circle

Your Secretary Visits Alumni in the West

By Frank G. Davis '11

IT WAS my pleasure to visit Alumni in five localities west of the Mississippi in September and October.

The trip began with a meeting of the Rocky Mountain Club at Denver on September 19. Then followed a meeting at Seattle on September 25, when the Pacific Northwest Bucknell Alumni Club was organized; a meeting of the California-Northern Club on October 1; another of the Southern California Club on October 3; and a meeting of the Alumni in Kansas City and vicinity on October 7, when the Kansas City Bucknell Alumni Club was organized.

The meeting in Denver, while not large, represented a devotion to Bucknell evident ever since the group was organized in 1940 under the leadership of Emma E. Dillon '15. John B. Rishel '15, president, invited the group to his home, and Mrs. Rishel, their son and daughter did a fine job of entertaining. The eats were superb and represented one of the talents of Mrs. Rishel, who came to Denver more than 20 years ago seeking health and found it. John is principal of two elementary schools in

ROCKY MOUNTAIN GROUP

Back row, left to right: William C. Madison, F. G. Davis, John B. Rishel, Benjamin R. McGrath, Karl Hulley. *Middle row, left to right:* Mrs. Hulley, Mrs. Madison, Mrs. McGrath, Mrs. Rishel. *Seated on floor:* Marguerite Rishel, M. Beatrice Smith.

Denver and a leader in educational and civic affairs.

Karl K. Hulley '18, associate professor of classics at the University of Colorado, and Mrs. Hulley were there. M. Beatrice Smith '33, who has since become Mrs. Gerald C. Tileston, very kindly provided a car for visiting Bucknellians unable to attend the party.

Benjamin R. McGrath, Jr. '33, engineer with the Reclamation Service, William C. Madison x'27, representing the Bethlehem Steel Company, and his wife, the former Martha E. Pysher '28, were also there.

The trip to Portland, Oregon, was a pleasant one. Although I spent only four hours there, I had the pleasure of a telephone conversation with Bill Genné '31, who is chaplain of Pacific University at Forest Grove, Oregon, and lunch with Mrs. Hazel Galloway Hemphill '13, who drove me out to see her beautiful home and gardens. As president of the Portland Garden Club and a teacher of landscape gardening, she would probably be expected to have a house and garden of unusual beauty.

I had written to Norman McCall '07 but had had no reply. On arrival in Seattle I learned that he had died shortly before of a heart attack. Norm, who took the jurisprudence course at Bucknell, had been an accountant for many years, and had probably given too much to his country during the Second World War. I had a pleasant visit with his widow, the former Margaret A. Rowlands '07.

NORMAN R. HILL

The first Bucknellian I met in Seattle was Norman R. Hill x'17, special agent for the Northwestern Mutual Life Insurance Company. Hill, who started as a minister, had entered the insurance business in Williamsport, moved on to St. Louis, and had landed in Seattle only two years ago. In spite of his brief residence on the West Coast, he has remained in the million-dollar bracket. He is president of the Pacific Northwest Club.

Harold "Hap" Hunter '07, assistant engineer in the Public Works Department of the U. S. Navy, has the same happy nature that made him a favorite at Bucknell. He has had a successful career as an engineer, having been in private engineering practice from 1936 to 1947. He immediately took over the job of helping to contact Bucknellians.

It was interesting indeed that, although there were 16 Bucknellians in Seattle, no one of them knew that more than two others were in the vicinity. And what a thrill it was to see the old friends get together! There was Harry S. Bastian '12, former football player and now power engineer for all the Crown-Zellerbach paper factories. He wanted to attend the meeting but had to leave on company business in Alaska. And there was Howard M. Goehring '13 who could not come to the meeting because he had to leave for Minneapolis on business connected with his position as assistant chief engineer of the Great Northern Railroad. Dr. Heber W. Youngken, Jr. '35, assistant professor of pharmacognosy at the University of Washington, son of Heber W. Youngken '09, an authority in the same field, was an enthusiastic leader in getting Bucknellians together.

PACIFIC NORTHWEST GROUP

Back row, left to right: HEBER YOUNGKEN, CORBETT G. MILLER, HAROLD HUNTER, PAUL C. BENT. *Middle row, left to right:* MRS. MARGARET MAUPIN BENT, MRS. HUNTER, MRS. CECELIA LINCH SCHLOREDT, NORMAN R. HILL, ANNA LOU ELLIOTT. *Bottom row, left to right:* MRS. MILLER, MRS. YOUNGKEN, MRS. CARRIE ELLIOTT, MRS. MARIE HALPIN ROWLANDS.

Mrs. Louis Schloredt, the former Cecelia A. Linch '20, told a thrilling story of her experiences since leaving Bucknell. She is with the State Employment Security Department.

Corbett G. Miller x'20, a Lewisburg boy, is with the Seattle Transit Company.

Mrs. Paul C. Bent (Margaret Maupin '41) is teaching

CALIFORNIA-NORTHERN GROUP

Standing, left to right: NELSON F. DAVIS, E. WILLARD SAMUEL, MRS. SAMUEL, SAMUEL H. RICKARD, MRS. MARGARET ALLEN DAVIS, MRS. MARY ELLEN NOLL BENSON, MRS. ADA THOMAS RICKARD, ALICE REIGH, GERTRUDE KASE, MRS. MATTIS, GEORGE MATTIS. *Seated, left to right:* LEO HADSALL, MRS. HARTZELL, ROBERT SIBLEY, HARRY HARTZELL, MRS. SIBLEY, F. G. DAVIS, MYRON BROGNARD.

dancing, dramatics and ballet at the Reitha Gerhi Conservatory in Tacoma.

Mrs. Christopher Rowlands (Marie G. Halpin '36) is caring for two husky boys while her husband finishes their new house.

At San Francisco President Harry Hartzell x'08 played host and showed me the area as well as how golf should be played. He had arranged for a gathering of the clan at the Hotel Claremont in Berkeley. An honored guest was Bob Sibley, retiring alumni secretary at the University of California. Bob, in addition to being a golf partner of Hartzell's, is one of the most distinguished alumni secretaries in the field.

The party rang the bell. Nelson F. Davis, Jr. '22, west coast supervisor of the Guardian Life, was there with his wife, the former Margaret Allen '19; George Mattis x'07, senior California highway engineer, and Mrs. Mattis; E. Willard Samuel x'15, manager of the Detroit Steel Products Company since 1920; Samuel H. Rickard, Jr. '23 and his wife, Ada P. Thomas Mus. '21, recently from Burma, with two boys now in Bucknell.

Dr. Leo Hadsall '28, A.M. '29, holds the record for distance traveled to any meeting in the series. He traveled 200 miles each way, a total of 400 miles, by train as evidence of his devotion to Alma Mater. He is professor of science at Fresno (California) State College.

Myron A. Brognard '25, assistant treasurer of Travelers Insurance Company located at Oakland, has been in California 22 years.

Mrs. K. W. Benson (Mary Ellen Noll '34), a doctor's wife, has four children, including twins.

SOUTHERN CALIFORNIA GROUP

Standing, left to right: Grace Gundy, Mrs. Ruth Mandeville Aydelott, Emma Butler, Mrs. Margaret Gundy Ulmer. *Seated, left to right:* Alex Robins, Mario Clinco, Norman Whited, D. Rodger Davis, John L. Mohr.

Alice B. Ruigh '40, with the M.A. degree from the University of California, is teaching in Richmond, California, and is a specialist in guidance.

Gertrude E. Kase I'96, with wide business experience in California, is now living in San Francisco.

The Southern California group worked under a handicap in planning the Los Angeles party for October 4. The two most active Alumni, Doncaster G. Humm '09, former president of the club, and Allan Ritter '09, who holds the office now, were out of Los Angeles for some weeks before and after the meeting. However, the office staffs of both men were very helpful.

Present at the meeting at Dr. Humm's office were D. Roger Davis '32, in the engineering department of the U. S. Naval Ordnance Test Station at Pasadena; Dr. John L. Mohr '33, assistant professor of zoology at the University of Southern California; Norman W. Whited '14, structural engineer for the city of Los Angeles. He has had a distinguished career as an officer in both World Wars.

Mario L. Clinco x'35, attorney with the Securities and Exchange Commission in Los Angeles, was elected vice-president of the club. Miss Mary Emma Butler I'93 has lived in California 18 years. Mrs. Norman W. Ulmer (Margaret Gundy x'43) was present with her aunt, Miss Grace Gundy of Lewisburg. Alexander Robins '43, a former Navy lieutenant, is now with Northrup Aircraft working in structural design. Ruth B. Mandeville '25, one of the last Bucknell graduates in home economics, is practicing her art as the wife of E. S. Aydelott.

Kansas City had never had a Bucknell club. At the meeting on October 8, H. Glenn Eshelman '40 of Armstrong Cork Company was elected president.

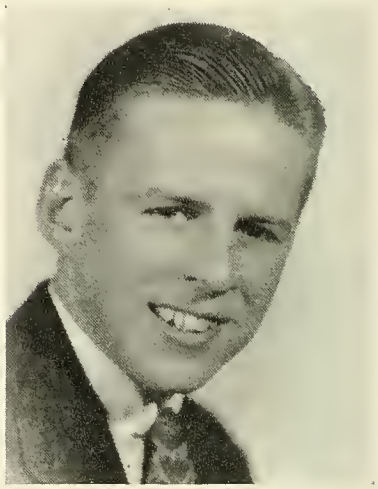

H. Glenn Eshelman

Frank R. (Dick) Richards x'16 of Slayton and Company, Investments, is the vice-president.

Also present were Carrie E. Mensch Mus. '91, a music teacher in Kansas City; Dr. H. T. Meminger x'38 and his wife, Dorothy M. Blix '38; Minnie E. Brobst '09, now wife of a veterinary surgeon, Dr. A. R. McLaughlin, whose assistant she is; and C. D. Clingan x'88, retired attorney, and his wife.

During the safari I met many other Alumni who for one reason or another were unable to attend the meetings. A tale of the reasons would be interesting indeed. They ranged from the plight of the doctor who was waiting for the stork to the Alumnus who had graduated 55 years ago and was physically unable to attend. In between was the recent graduate who had to stay at home with her three small children. Always we heard sincere regrets. The picture was one of vigorous and loyal Bucknellians out where the West begins—and ends. They are ready to go—for Alma Mater.

* * * * *

Altoona

John S. Gold '18, Bucknell professor of mathematics, "carried the mail" from the campus to the Alumni meeting at the Penn-Alto Hotel on February 5. Twenty-five Bucknellians enjoyed the story and an excellent dinner. Frederick S. Green '40 is the new president. The other officers are Raymond B. Allison '40, vice-president; Mrs. Jane Gundy Stephenson '41, secretary; and Charlotte Patrick '32, treasurer.

Atlantic City

The spring meeting will be held Friday night, April 9, at the Flanders Hotel in Atlantic City. Alumni Secretary Frank G. Davis '11 will tell the group about his European tour and a Bucknell film will be shown. The South Jersey Club will be guests at the party.

Baltimore

The 102nd anniversary of Bucknell's founding was celebrated by the Baltimore Alumni Club on February 5 at the Park Plaza Hotel. Despite the snow and icy roads, we had a nice attendance and enjoyed a delicious dinner in the appropriate atmosphere of gay dinner music. The feature of the evening was the cutting of a huge, beautifully decorated birthday cake while J. Fred Moore '22 read an interesting account of the history of Bucknell. After the cake was served, the group was entertained by a professional accordionist, who also later accompanied the group for selected school songs. Our evening was concluded with the singing of the Alma Mater.—*Jean E. Slack '39, secretary.*

Cleveland

Twenty-five Bucknellians from the Cleveland area gathered at Damon's Restaurant on February 5 to celebrate their Alma Mater's 102nd birthday. A delicious ham dinner was enjoyed by all. Following the dinner R. E. Sprenkle '17 conducted the business meeting. The club expressed the hope that meetings would be held more frequently in the coming year, and plans were tentatively made for a card party to be held in April. Election of officers followed, with Jack Sholl '37 being elected president; Fred Schnure, Jr. '42, vice-president; Mary Orso Johannesen '43, secretary-treasurer; and Elise Miller Schnure '45, historian.

After the business meeting the group gathered at the Sholl home. There several games were played, including a turtle race which Mr. Sprenkle's team, backing Horace, won. Mrs. Jackie Horner Evans '27 walked off with top honors in a word-guessing game. Everyone agreed it was one of the best meetings yet—thanks to Fred and Elise Schnure and Jack and Margie Sholl.—*Mrs. Mary O. Johannesen '43, secretary-treasurer.*

Erie

HERBERT C. HARPER

Herbert C. Harper x'45 was elected president of the Bucknell University Alumni Club of Erie at an organization meeting held February 6, at which time the group was officially formed. The new club hopes to become very active. The other officers are Carl W. Tiffany '03, vice-president, and James W. Shugart '47.

PHILADELPHIA DINNER MEETING

Top: DR. SPOTTS and DR. SPENCER in jovial mood. *Middle:* Eight members of the Class of '47. *Bottom:* COLEMAN, MRS. SPENCER, SPOTTS and SPENCER blow out the candles.

Philadelphia

Wednesday evening, February 4, was a bad one. Eight inches of snow fell, all planes were grounded and more than a third of the Bucknellians who had reserved places at the big birthday party were also "grounded." But even then 214 persons sat down to a delicious dinner at McAllister's at 1811 Spring Garden Street.

The party was a typical Philadelphia affair—flowers, prizes, music by the superb Philadelphia Quartet; a brief speech by Joseph W. Henderson '08, president of the Bucknell Board of Trustees; another by Dr. Emma E. Dillon '15, former president of the General Alumni Association; a word on his European trip by Frank G. Davis '11, Alumni secretary; a memorable address by President Spencer; and the main address by Dr. W. H. Coleman, dean of the college.

A prize was given to the oldest Alumnus present, and a bouquet of flowers to the youngest class, that of '47.

The 1949 birthday party will be held at McAllister's.

Philadelphia club officers for the current year are: president, S. Dale Spotts '18; vice-president, James A. Tyson '11; secretary-treasurer, Franklin D. Jones '19; executive committee, Lester Lighton '20, Alice Roberts '24, Edward W. Pangburn '15, George Boiston x'35, Robert W. Dill x'27, Quinton D. Hewitt x'32, Charles W. Frampton '31, Thomas W. Speck '37, LeRoy Rohde '36, A. R. Garner '99, Harry L. Jenkins, Jr. '35, Thomas C. Cockill, Jr. '37 and Nancy L. Woehling '45.

Harrisburg

WILLIAM J. GEATING

The meeting on January 8 was attended by 52 persons. Dr. Carl L. Millward '06 was the speaker and he gave a very pleasing and informative talk on Bucknell. At the birthday meeting on February 5, the prestidigitation of Eddie Clever, who is also a mind reader, were enjoyed by the 50 in attendance. Tables were decorated with hearts and colored candies in celebration of St. Valentine's Day. Door prizes were awarded. William J. Geating x'17 is president of the Harrisburg club.

Metropolitan

D. W. COPELAND

During the November meeting, attended by approximately 150 persons, the following new officers were elected to head the group: D. W. Copeland '20, president; Robert A. Snyder '42 and Harry W. Wenner '40, vice-presidents; Mrs. Emily Devine Kelly '21, secretary; and John C. Bank '10, treasurer. At the same time a committee was appointed to select one or more persons from the membership of the New York association to be proposed to the committee on nominations for Alumni Trustee.

Pittsburgh

An Alumni dinner, held Monday evening, December 15, at the University Club in Pittsburgh, was attended by more than 170 Bucknellians. George H. Jones '23 and Mrs. Helen Bodine Newcomb x'20 were in charge of the affair. Attending guests of honor were President and Mrs. Herbert L. Spencer, Dean and Mrs. William H. Coleman, Dean and Mrs. Malcolm E. Musser and Dean Mary Jane Stevenson. Toastmaster for the occasion was John T. Shirley x'09. Don Felix and his orchestra played for dancing following the banquet.

Rochester

The annual Christmas party of the Rochester Alumni Club, held at the home of Mr. and Mrs. Volney B. Frankel '43 on December 16, was a grand success. A Christmas program and refreshments were enjoyed by all. Charles Wright '16 is club president.

Rocky Mountain

The Rocky Mountain group was hastily "rounded up" on September 19, 1947. This was the first get-together since the Centennial meeting and was occasioned by a telegram which our president, John B. Rishel, received from none other than the secretary of the General Alumni Association, Frank G. Davis. Dr. Davis wanted to know if we could whisk together a meeting. He was touring the West, visiting Alumni chapters. John got busy, and in no time had a quorum together which convened at the Rishels'. The Karl K. Hulleys came down from Boulder, the Bob McGraths from Lakewood, the Rishels and daughter Marguerite, and Bea Smith from Denver. We welcomed some newcomers, the William Madisons, now living in Denver.

'Way out here in the West where there's a lot of distance between us and our eastern brethren, we welcome visitors. In fact, playing host is second nature to us, because so much of this part of the West is a year-round vacationland. Visitors come and go, and some decide to stay or return. We'd have liked Dr. Davis to stay longer, but he had other commitments, such as a European trip, to get under way. However, he was enough interested in this land to want to know why people come here and why they stay. Our meeting got under way on this note. It seems that folks visit and remember the West and want to come back. Some wait until old age creeps up and come back to live their last years peacefully, but not Bucknellians. They come to give the most and get the most in the best years of their lives.

PITTSBURGH DINNER MEETING

Top: CLYDE BAILEY delivers eulogy on Roy Bostwick. *Middle:* A banquet scene. *Bottom:* After dinner, everybody danced.

Following this informal opener, Dr. Davis brought us up to date on doings of the campus. He has the unique ability of making history a living subject, because he knows the present Bucknell as well as the past and he can bring the two together in a chain of interesting tales. He left us with a good portion of his enthusiasm for a quality growth of Bucknell in the future, which he visualizes as possible through active Alumni groups. Mrs. Rishel topped off our evening of fun and thought with a Dutch lunch—and home-made pie. John called in a professional photographer, and Dr. Davis took several shots of the group with his own camera.

Frank Davis didn't end his visit with the group meeting. There were several Denverites who couldn't make the meeting, so he went out "on his own" next day and visited them in person—the Andrew Lobels in Englewood, Dr. Harold B. Henderson and Yentzer M. Weidensaul of Denver, and also Mrs. Fred P. Russell.

We're looking forward to more visitors and more meetings.—*M. Beatrice Smith.*

The South Jersey Club Celebrates at Camden

South Jersey

Officers elected at the annual meeting on November 14 are: Donald D. Streeter x'28, president; Donald H. Sholl '42, vice-president; Frances M. Harris '27, treasurer; Grace E. Collett '39, recording secretary; Mrs. Gertrude Skublicki Dennis '39, corresponding secretary. Executive board members are Lawrence Scotti '28, Dr. Mabel Grier Lesher '01, Katherine Carpenter '11, Mrs. Pauline Schenck Sherk '20, Joseph McCormick, Jr. '26 and Mrs. Esther Dodson Manser '21.

St. Petersburg

Members of the club were entertained at the home of Mr. and Mrs. H. L. Headland on Saturday, December 27, at a covered dish luncheon. Among the 29 members at the party were several residents of other cities. An unexpected visit by Professor and Mrs. William T. Johnson and their daughter was a pleasant surprise.

A Bucknell dinner was held at the Pennsylvania Hotel in St. Petersburg, Florida, on February 7. The table was decorated with orange and blue flowers and favors. There were 31 persons attending. Dr. Henry T. Colestock '96, retired Bucknell faculty member, gave the invocation. Everyone present told of his whereabouts, class and other items of interest. After dinner old friends renewed acquaintances. It was a delightful occasion.

The club is growing rapidly and hopes that all Bucknellians moving into the district or touring that section will get in touch with the secretary, Mrs. Ruth Stephens Porter '05, who resides at 2710 Dartmouth Ave., St. Petersburg, Florida.

Syracuse

The annual meeting was held at the home of Mrs. Hazel Jackson Mielke '37 on January 23. About 20 were present. Frank D. Smigelsky '07 was elected president for the coming year.

Trenton

On Friday evening, January 30, at the Mary Gray Tea Room in Trenton, 40 Bucknellians and friends met to renew old acquaintanceships and listen to a report from the campus. Dean W. H. Coleman, who had been assigned as speaker, had to be present at the mid-winter Commencement. Frank G. Davis '11, Alumni secretary, who had just returned from Europe, substituted. He reported on his trip to the West Coast in September and October, when he visted Bucknell clubs in Denver, San Francisco and Los Angeles, and told of being present at the establishment of new clubs at Seattle and Kansas City. He gave a glowing report of the activities of Bucknellians in Denver and the Far West and their desire to be tied more closely to Bucknell. Dr. Davis then told of some of his observations in Europe.

Louis J. Russo

Following the address, President Paul M. Humphreys '28 introduced Dr. Emma E. Dillon '15, chairman of the nominating committee, who reported on the committee's selections as follows: president, Louis J. Russo '33; vice-president, Henry G. P. Coates '32; secretary, Mrs. Florence Fitzcharles Kuhl '44; trustees, Paul M. Humphreys '28, for one year, and Charles E. Coleman '14, for three years. These were unanimously elected.

York

Another fine Alumni meeting was held in York on February 5. A banquet at the Lincoln Woods Inn was enjoyed by 78 Bucknellians. Ten guests from the Lancaster Club were present. Malcolm E. Musser '18, dean of men, was the speaker and presented an up-to-date word picture of the physical, spiritual and social aspects of life on the campus today. Mrs. Betty Fleckenstine Minnich '41 gave a short review of Dr. Theiss' *Centennial History of Bucknell University* and summed up the volume as "informational, inspirational and recreational." Kenneth Strittmatter '42 sang two bass solos. Harry F. Andrews '19 is the new president; Mrs. Jessie Fielding Eyster '29, vice-president; Russell R. Boyer x'36, secretary; and Albert K. Foster '28, treasurer. Executive council members are Harry S. Ruhl '27, C. Martin Neff '42 and Arline Baumeister x'22.

Class Reports

THE following material has been prepared by class reporters. Other classes are arranging for such reports and it is hoped that before long all "personals" will be published in such form.

Information on members of classes for which reporters have not yet been appointed is provided in this issue of THE ALUMNUS under the usual headings: "Down the Aisle," "Future Bucknellians," "Completed Careers" and "What Bucknelians Are Doing."

Class of 1899

Class Reporter: MRS. J. C. DOWNS (Gertrude Stephens)
3222 Wainbell Ave., Pittsburgh 16, Pa.

One more year and the Class of '99 will have the distinction of being 50 years old. We hope all are planning for the reunion at Lewisburg in '49. When we entered Bucknell in the autumn of '95, we had the distinction of being the largest class in the history of the college, 70 in number. We graduated with 46 in the class.

A few more than half have passed on to their reward.

'99 furnished one member for Bucknell's Board of Trustees, two to her faculty, while two others taught for a few years at Bucknell. We had ten ministers (two of them foreign missionaries, one a chaplain in the Navy), fifteen teachers, five business men, two farmers (one of them our highest honor member, Mary Sharpless, who managed the beautiful ancestral farm near West Chester, Pa.). The law claimed seven, medicine three, United States public health one. We had one librarian. Four of our six girls married. We haven't classified George Tilley as he has done so many interesting things. Chemistry and physics claimed his interest in largest measure in college. Perhaps Uncle Sam has found his help useful in these later years. George's latest address is Box 33, Imola, Calif. We hope to hear about every member in '49.

Class of 1902

Class Reporter: MISS MARY T. WYLIE x'02
380 Main St., Apt. 7, Chatham, N. J.

Although **Thomas Kyle** A.M. '05, known as Timmy, insists that his career has been "drab" since Bucknell days, he has made an enviable record in his chosen profession —teaching. While a high-school teacher in New York City, he took extension courses, mostly in literature, under Columbia, New York and Rutgers Universities. Then in 1912 he moved to Paterson, N. J., joining the faculty of Paterson High, where he served as teacher, then head of the English Department, numbering 20 classes. His success in teaching English composition, even to pupils with foreign backgrounds, was well known far beyond the boundaries of Paterson. The principal and teachers in his department regretted it very much, when he insisted on resigning, because of a severe illness, after 25 years of service there. A short time ago he was asked by Paterson High for permission to make records of his readings of Burns' poems. They had found no satisfactory Burns recordings to add to their collection of recorded masterpieces. The result proved that they had chosen one at least a true Scot and a lover of the immortal Bobbie.

Fifteen years ago I heard of the beautiful peonies that were being grown by a man named Kyle—over near Paterson—"a garden worth going miles to see." Now that he's retired and has time, he's giving more attention than ever to his garden. He's trying, too, like so many of us to catch up on his reading. He doesn't shy away from 10-, 11-, 12-volumed histories. He draws from Homer to make a point; in fact, he still lives in an atmosphere of literature.

Timmy finds much enjoyment in his four grandchildren. His daughter, Mrs. Landzettel, and her husband, with their two sons and one small daughter, live a few miles away. Nearby, too, are his son and his family. As **Mary Thatcher**, his wife, was a member of 1902, the family has always had a double interest in Bucknell, doing a grand job of recruiting for the college. Thomas Kyle is still rooting for his Alma Mater.

Philip Reilly A.M. '07, former high school teacher and principal of Pennsylvania, Florida, Kentucky and Alabama, died at his home in Birmingham, Ala., September 6, 1947. He was 73 years of age. In addition to service in education, he was also employed by the United States Bureau of Mines, and for the past several years had been associated with the Hill Grocery Co. in Birmingham. He is survived by his wife and a daughter.

Class of 1907

Class Reporter: LEO L. ROCKWELL
49 Broad St., Hamilton, N. Y.

TWO THOUSAND YEARS OF 1907
The Unfinished Story of a Class

Charles Darcie Baer. All news from C. D. Baer has been second-hand. He was, I believe, for some time a lawyer in Akron. His present address is, according to Alumni Office records, R. D. 1, Box 153, Garden Grove, Calif.

John Michael Banzhaf D.D.S. x'07. Banzhaf left Bucknell to enter dental school. The 1921 Alumni Catalog gave his address as Germantown. He died December 9, 1924.

Marshall Leon Benn. "Stub" has been one of the most loyal of our classmates, always being on hand for reunions and spreading good cheer wherever he is. He has had a career of wide variety and interest. He has served as lecturer and demonstrator for the Pennsylvania Bureau of Plant Industry, has done experimental work in the South for the U. S. Department of Agriculture, and has been inspector of exports and imports in Pittsburgh, Boston and New York City, as buyer for the Great Atlantic and Pacific Tea Co.

Married to Mabel Perry, he has had two children, Betty and William Grover. William Grover, a captain in the U. S. Air Corps, was the man who first suggested the "skip bombing" which proved so effective in the Pacific campaigns against the Japanese. Late in the war he and his crew did not return from a flight and are presumed lost. Stub's present address is 7015 Meade St., Pittsburgh.

Fred Weber Bilger M.D. x'07. Bilger left Bucknell before graduation to take up medical studies at the University of Louisville. His address is given in the Alumni Catalog of 1940 as Maybeury, W. Va., where he was for a long time head surgeon in the State Hospital. However, his address is unknown since 1945.

Clara M. Black x'07 was reported (in 1913) as residing at Portage, Wisc.

Frederick Russell Bower M.S. '08. All information about Freddie has been obtained from other classmates. According to these reports, he had a long illness after his graduation from college, then worked for some time as a landscape artist in Chicago. The address now on file in the Alumni Office is 121 S. Maple Ave., Oak Park, Ill.

Walter B. Brinker. Brink has been very faithful in coming back for reunions and in reporting his various migrations. After working for 10 years for Stone and Webster as superintendent of construction, he went into the coal and real estate business, where he "made a pile of filthy lucre." (Hope the tax collector hasn't taken it all away, Brink!)

In 1913 he married Ruth Evans of Keokuk, Iowa. They have had a raft of descendants—three daughters, all graduates of the University of Iowa with Phi Beta Kappa keys and M.D. degrees. His one son is a West Pointer of the Class of '39 and in 1947 had risen to a lieutenant-colonelcy in the Army.

Some four and a half years ago Brink had a stroke, from which he is still convalescing, but it didn't interfere with his cheerful enjoyment of life. It did, unfortunately, keep him from the fortieth reunion. His address is 1011 Grand Ave., Keokuk.

Chauncey Eugene Brockway A.M. '08. This local boy made good in his home town. After his law course he began practice in Sharon, where he is still active. Engaged in many civic activities, he is president of the First National Bank of Sharon, past-president of Kiwanis, and active in too many philanthropic and religious organizations even to mention. He is well-known in the Northern Baptist Convention for his work in laymen's organizations.

This illustrates his moving out from purely local interests in one field. He has also moved out in his chosen profession and is writing for national publications as well as broadcasting regularly on problems of taxation and employment.

He married Bessie Taylor in 1912 and has three children, Robert T. x'36, Philip E., and Frederic W. Two of them served in World War II, and they have presented him and Mrs. Brockway with three grandchildren.

Chauncey was too busy to get to the fortieth reunion. Better unload some of those organizations, C. E., and get there next time.

Ernest S. Burrows. "Buzz" is another who went back to his home town to live, and who, knowing that picturesque village, Picture Rocks, in the beautiful Muncy Valley, can blame him? (Buzz shares it with the Sprouts, Rollers and other good Bucknellians.)

Buzz has manufactured a lot of furniture in his time, but he has found leisure for many other activities. He has been president of the boro council, president of the Picture Rocks National Bank, along with other things. He got mixed up in a Federal anti-trust case back in the '20's during one of the occasional outbursts of virtue in Washington, and from his account of it, it was very amusing. At any rate, both Buzz and the government survived.

Buzz married early and he and Mrs. Burrows have been regulars at all class reunions as well as participating actively in Alumni activities in their home district. They have three children, Louise, Walter and Emily. Walter and Emily attended Bucknell. I think Buzz said he has a granddaughter, too, but I have no documentary evidence.

Nota Bene. One trouble with writing this history is that '07ers still keep on doing things, and these have to be mixed in with the great events that the class history records. Some recent doings are:

Rev. **Edwin W. Saylor A.M.** '10 has removed to Hereford Baptist Parsonage, Monkton, Md.

Charles Francis Potter A.M. '16 is at it again. A new book of his is rumored to have appeared recently. I haven't seen any reviews yet, but I'll give it an adv. when I find out the title.

Class of 1909

Class Reporter: MRS. HOWARD L. HEADLAND (Sarah E. Walters)

3911 First Ave., N., St. Petersburg, Fla.

This reporter's days would be much brightened if her classmates would send her *toute de suite* news about themselves. Frankly now, '09ers, don't you enjoy reading in THE BUCKNELL ALUMNUS articles about your classmates and others whom you knew in those golden days of yore about 40 years ago? Just so, the rest of us would be thrilled to read about you. By *you* I mean all men and women who ever were in the Class of 1909 in the Academy, Institute or University. A story from "x-ers" will be just as welcome as one from "grads." So, wake up, '09ers, and write your reporter a letter. Oh, for a deluge of them!

George F. Bailets. One fine day recently when I answered a call to my door, there stood George Bailets of our class. To meet up with a classmate like that—so sudden-like—after a lapse of over 38 years is something! After greetings and preliminaries were over, I immediately asked him to give me a bit of history and news in general about himself.

First and foremost—he and his wife (Ruth Seelye, Wellesley '15) have bought a home in Largo, Fla., about fifteen miles north of our "Sunshine City," which speaks for itself as to Largo's climate. He says they are delighted with their location on Florida's West Coast — as indeed who wouldn't be—and they hope that any Bucknellians or other friends traveling on the West Coast of Florida will stop to say "hello" at their home—824 13th Ave., N. W., just one block west of Route 19. So now I present George F. Bailets, Bucknell University 1909, Ph.B., 1912, A.M.; A.M. in Political Science, Columbia University 1923. For over 40 years he served as high school teacher and school principal both in Pennsylvania (Dalmatia, Dewart, Danville, Mifflinville and Montandon) and in New Jersey (Cape May Court House, Hamburg and Irvington). They must have liked him at Irvington, as they kept him there as head of the Social Studies Department for almost 26 years just before he retired two years ago. George declares that he enjoyed his teaching at least 90 per cent of the time, and if he can find the famous "Fountain of Youth" near St. Petersburg, or elsewhere, claims he is anxious to begin another twoscore years of his favorite vocation.

Mrs. B. A. Buell (**Emma M. Clement** '09) is living at 816 Summit Ave., Albuquerque, N. Mex.

Iola B. Quandt x'09. At the request of Mrs. Howard Headland, I will write about my present status, so that old college friends can refresh their memories, as I enjoy doing about them.

My sister and I are still living in the big eastern-type home my father built 40 years ago. It is too big for us, but it is home, and we manage to use every bit of it. Taking care of it and the surrounding grounds consumes considerable time and energy. However, we absorb good old California sunshine and get enough exercise to prevent our acquiring rocking-chairitis, if you know what I mean.

As for remunerative work, I do a little bookkeeping and a little home teaching, but not enough to be burdensome. Since a deceased friend made me her executrix, I have been looking after her estate, which includes an 87-year-old aunt, who survives her.

Social activities absorb some time, also, as I am somewhat of a "jiner." One accumulates responsibilities from various organizations. Among these, being Regent of the Micah Wethern Chapter, D. A. R., has fallen to my lot. This keeps me quite busy at times. Then there's the church, the Woman's Club, the Business Women's Club, the Music Arts, and so on. However, there are always pleasures derived from contacts with different groups and the satisfaction of sharing in good work done by organized effort. As several of my friends are shut-ins, I take the car, gather enough other friends to make a foursome, and we have frequent games of bridge, a pleasure to all concerned.

With all this, I manage to attend an opera, concert or show now and then, read a bit and follow the daily news; more or less on the run, I'll admit, but I get a good night's sleep seven nights a week and, believe it or not, a quiet evening at home just often enough to make it a real pleasure. Never a dull moment, just wonder sometimes how to get it all done.

To all who are interested, I send friendly greetings, and I hope to read your story in THE BUCKNELL ALUMNUS in the near future.

In January, **Sarah Walters** Headland was elected president of the St. Petersburg, Florida, Unit of Women's Overseas Service League, for a two-year term. She was a charter member of the Pittsburgh Unit. The St. Petersburg group has a membership of approximately 40. Now World War II Overseas Service Women are eligible, and as they join the membership, of course, will be greatly increased.

Class of 1912

Class Reporter:

MRS. MAZE CALLAHAN HOUSEKNECHT
108 W. Penn St., Muncy, Pa.

Dear Folks,

Now maybe you think it was a tough job trying to get answers from the class members around Reunion time. Well, it's a tougher job trying to get some information from them for class news! I have used all kinds of bait. In the December issue of the ALUMNUS I said that I would send my cookie receipts, thinking they would write to ask for them and then tell me something about themselves. No luck! So I just have to ramble on with a few bits of information. I don't believe anyone devours the ALUMNUS as I do, looking here and there for familiar names and faces.

In the new Pacific Northwest Bucknell Alumni Club, I noticed the names of two fellows from Seattle who were on the executive board, **Harry Bastian** '12 and **Howard Goehring** '13. Why, Harry is the very first person in our class picture! Just gives me food for thought. I'll write to both of them. Maybe Harry will tell us something about himself; Howard may be able to tell us about his brother, **Bill**, who was in our class. Under his name—mail returned.

On the same page did you notice **Ruby Stuck O'Leary**'s "likeness" among the hostesses and guests at the tea for undergraduates, freshmen and mothers of freshmen, given by the Pittsburgh Association of Bucknell Women? Second person in the second row.

On the next page a meeting of the Bucknell Alumni Club of York Co. at the Red Lion Country Club. Mrs. **Frederick Sieber, Jr.** '39 (**Kathryn Louise Pawling** x'43) entertained the children. Louise belongs to **Gundy Pawling** x'13 and **Kathryn Oldt** x'12 Pawling of Lewisburg.

The following information was received at the Alumni Office and then forwarded to me: **Lloyd L. Coil**, 58, was fatally injured on January 23, 1947, when the automobile in which he was riding en route to the Ridley Park High School, Philadelphia, collided with an oil truck. Mr. Coil, a geography teacher, was accompanied by three fellow teachers with whom he regularly commuted. He was a native of Lennox. After graduation from Bucknell with

a Bachelor of Arts degree in the classical course, he earned the M.A. at Columbia University and was working toward his Ph.D. He had been engaged in educational services, and during his career he was a teacher at the Lansford High School, Westerleigh College and Plymouth High School, was assistant principal of the Lykens High School, and was also supervising principal of the schools of Parkesburg. Mr. Coil is survived by his widow, whose address is 247 N. 18th St., Philadelphia. I shall send her a sympathy note from the Class of 1912.

We have a prospect for our 1952 reunion. **Bob Sellers** writes: "We will always remember the 1947 reunion. If we survive, you can count on us for 1952." That's the first good news I've received.

I had Christmas greetings from "The Heans and Rockeys," **Helen Levegood Clark**, **Violet Wetterau Naumann**, **Bob Meyer**, "The Sellers and Gundy Pawlings."

You know **Helen Levegood Clark** is one of our grandmothers. She has one son and heir, John. He has a son, Roy, Jr. Christmas morning she and big Roy arrived at the young Clarks' around 9: 00 o'clock to see the excitement when the baby came downstairs to see the tree and toys. He was wild about everything. Started right in with both hands and feet and wanted to tear things apart. They stayed for breakfast. That evening around 5: 00 they had their Christmas dinner with Helen's sister, **Emma Levegood Rupert** '18. At 10: 00 that night they went to an Open House which lasted till the wee hours of the morning. I think she, Helen, had a hard day. What do you think? You know, I carried John Clark to the photographer to have his first picture taken when his Mom was "limpin'" on one foot. I guess now she walks on both, when she is able to have such a wild Christmas. I can imagine her taking in all the sights, but I don't know how she drags Roy around.

I suppose the rest of the grandmothers and grandfathers in the class have experienced the same exciting times with their grandchildren around the holidays. I know **Violet Wetterau Naumann** and husband were on their way to Pittsburgh to visit the children and grandchildren. Some of us have that delightful experience to which to look forward.

One Saturday A. M. I was in the growers market in Williamsport. I saw a fellow standing there who I thought was **Earle Bartholomew**. Thinking that "Bart" was still in the Army, I just didn't know what to do. Finally, I got nerve enough to tap him on the back. It was he but he didn't know me. I wasn't surprised, according to my "outsize," bifocals, and a few "extra additions." We talked fast and furious. Finally I said, "Send me some information about you and your family, your Army record, etc." Yes, he would. I waited one whole week then had to call him on the phone to jog his memory. Very reluctantly he wrote me this:

"Dear Maze,

"This is a job I don't care for very much as I don't care for supposed publicity, but I will keep my promise and give you a few facts. Graduated from Bucknell 1912 A.B., graduated from Harvard 1929 M.E. Three children—Earle Jr., Bucknell graduate 1943 in Chemical Engineering, at present with the government at Wright Field; Jean, a senior at Penn State; James, a sophomore at Williamsport High School.

"I went into the Army on April 28, 1942, while teaching in the Williamsport High School. Air Corps—Training officer in a basic flying school in Mississippi. Commanding officer of the 60th College Training Detachment at the University of Pittsburgh attended by 1,000 air cadets. Served in Italy and Africa as Headquarters Commandant of the 12th Fighter's Command, a part of the 12th Air Force; and 1½ years in N. Y. C. in the Instructors Selection Office, selecting teachers for G. I. instruction overseas. Discharged October 28, 1947, with exactly 5½ years of service with the rank of Lt. Colonel. Returned to Williamsport H. S. as an instructor in the Social Science Department. Hope this is O. K.

"Sincerely,

BART."

I think you will all agree that this information is O. K. Quite an enviable record, don't you think? I believe Earle is the only one of the "old folks" who saw service in World War II.

January 27th I gave my annual "forecast for 1948" at the Tuesday Study Club. Not Drew Pearson or any other "big shot" —just take it from a magazine. I'm just thinking. Are you girls taking on the "new look" for spring—the be-bustled, be-peplumed, be-draped, be-lengthened skirt? By the way, have you looked up your "wedding'" petticoat? You know they are back in style. I found mine, with a few more relics, in the attic; just one glance at it and I knew if it were to be worn it would have to be crosswise instead of lengthwise.

Must stop now to do a little manual labor—dusting, a few shirts to be ironed. I hope everytime you think about the Class of 1912 you choke unless you send me some news. —MAZE.

Class of 1913
Reunion Year

Class Reporter: CHARLES A. FRYLING
411 Market St., Sunbury, Pa.

Leonard A. Richardson, University of Tennessee Agricultural Extension animal husbandman, died after a heart attack September 8, 1947, while vacationing in Parkersburg, W. Va., with his wife and daughter, Lois. He was born near Richardsonville, W. Va., in 1887. At Bucknell, his gridiron prowess was spectacular, and he was named on Walter Camp's third All-American team. Upon receiving his A.B. degree from Alma Mater, he attended Ohio State University, where he coached freshman football, and in 1915 took his B.S. degree in Agriculture (animal husbandry). For the next four years, Mr. Richardson was county extension agent for Tichie Co., W. Va. Then in 1919, the University of Tennessee invited him to become head of the livestock department, and this position he held up to the time of his death. Mr. Richardson's aim was to build up the beef cattle, hog and sheep industry in Tennessee for greater self-sufficiency, and the influence of his extension work was felt in every county of the state. Also, largely due to his efforts in improving livestock practices, Tennessee is now the leading southern state east of the Mississippi in purebred Herefords, third in number of purebred Aberdeen Angus herds, and fifth in Shorthorns. Mr. Richardson kept in touch with football by officiating at high school and college games and in supporting the University of Tennessee Volunteers. He was a member of the First Baptist Church of Knoxville and of Kappa Sigma Fraternity. He is survived by his widow, two sons and two daughters.

Paul L. Stein x'13 lives at 4 Jewett Parkway, Apt. B, Buffalo 14, N. Y.

Class of 1922

Class Reporter: PHILIP C. CAMPBELL
315 E. Front St., Danville, Pa.

Florence D. Cornwell is teaching English in Trenton. She gives her home address as 2300 S. Broad St., Apt. D-6, Trenton 10, N. J.

Mr. and Mrs. Ralph W. Sherman (**Mary Sholl**) and their daughter and two sons are now residing at 1713 Luzerne Ave., Silver Spring, Md.

Hugh P. Sowers, 45, a Pittsburgh attorney, died unexpectedly of a heart attack on Monday, January 5, 1948, in his office. Mr. Sowers received the LL.B. degree from Duquesne University in 1929 and practiced law in Pittsburgh for 18 years. Among his survivors are his wife, the former **Mary G. Heilman** '23, and a son, Hugh H., now a freshman at Bucknell.

Music 1922

Evelyn M. Bennage and **Myron O. Engleman** were united in marriage at Petersburg, Va., October 8, 1947. Mrs. Engleman is manager of the Bennage music store in Milton. The couple will reside at 134 Arch St., Milton.

New address: **Isaac Levine**, 12-17 Bellair Ave., Fairlawn, N. J.

Class of 1924

Class Reporter: MISS IDA R. HELLER
1009 Vine Ave., Williamsport, Pa.

Betty Wagner Shimp, formerly of Saxonburg, is now living at Carolina Beach, N. C. Her husband, S. B. Shimp, who served as captain in the U. S. Army during the past war, is retired and they are enjoying a life-long dream of doing nothing but eating, sleeping and fishing. With Shimp's *line* and Betty's *bait,* the haul should be satisfactory.

Jessie Wendell for the past seven years has been working with Sonotone Corporation, manufacturer and distributor of hearing aids, at the headquarters in Elmsford, N. Y., and living in nearby White Plains, N. Y. She is with the Advertising Department and is editor of *Hear,* a monthly publication for Sonotone's national field organization.

In her literary work and altruistic fields, such as care of physical handicaps, psychi-

atry and mental hygiene, her classmates wish her well.

Hilda DeWitt Frazer sends greetings from Darby. Until June, 1947, Hilda had been teaching mathematics and serving in the capacity of college guidance director at Woodbury High School, Woodbury, N. J. After marriage to W. Martin Frazer, her new address is 208 N. Front St., Darby.

Archibald M. Van Blarcom, resident engineer of the State of New Jersey, resides with his wife at 183 Hamilton Ave., Paterson, N. J.

Class of 1925

Class Reporter: Rev. William D. Golightly

708 Jefferson Ave., Scranton, Pa.

A newsy letter came to hand from **Robert C. Bixler**, letting us know that he has shaken off the dust of the big city. He is back home to a happier and more helpful environment. Recently he says he broke clean from a routine of executive positions in and around New York after 22 years of the rush and whirl of that metropolitan area. He is possessed of the same old courage he had in college days. In the face of present-day conditions he has started a business of his own. His letterhead reads: Robert C. Bixler, Industrial Engineering and Equipment Sales, Rear 121 York St., Hanover. In his natural humbleness of spirit he does not give his courage any credit but says he is too "green" to recognize the pitfalls that lie ahead. He reports that every time the Alumnus comes he looks first of all for news of the 1925-ers.

News comes from the Pacific Coast that **Herbert A. Reese** x'25 is living at 1 Pinto Ave., Parkmerced, San Francisco, Calif. It is reported he will have open house for all '25-ers who attend the Forty-niners celebration next year.

Speaking of delightful adventures and courage in times of high prices, we were informed recently that five days before Christmas, December 20, 1947, **Helen E. Morton** x'25 was married to Samuel J. Koons, of Port Royal. Until her marriage she held the position of counselor in Union High School in Union City, N. J.

Mildred Francisco Hopper of 36 Van Doren Ave., Chatham, N. J., is as active now as when living at Women's College. During the shortage of teachers caused by the war, Mildred took on part-time teaching in home economics in the high school. Her special contribution to the war effort was a leading part in the Lyons Veterans Hospital Red Cross Canteen, an activity which is still carried on because the war is not yet over for the men confined there. Mildred is the proud mother of two fine boys; Dare 3rd is six feet in height, 17 years old, and Robert, 13 years old, is five feet, ten inches tall. Mildred says, "We grow them big in our family." In addition to all these activities Mildred is active in the Presbyterian Church, a leader in the Women's Guild, the Junior Choir Committee and the Committee on Overseas Relief. Mildred is the type of woman of which not only the Class, but the University, is proud.

A. F. Jones is now living at 2 Linn St., Progress. Al is chief engineer of the Bureau of Engineering and Construction, Property and Supplies, in the State of Pennsylvania with headquarters in Harrisburg. Al deserves the position he has as head of this bureau. He stuck to it through thick and thin. By his efforts this bureau has gained a place of importance. Al Jones is one of the men your reporter expects to meet at Homecoming time. I think he has a record of not missing one Homecoming Day since he was graduated in '25.

Class of 1926

Class Reporter: Miss Anna L. Brown

25 Union St., Mount Holly, N. J.

Lelia Bower is a member of the faculty of the Red Bird Settlement School, Beverly, Ky. She is teaching science and mathematics, but work in a Settlement School includes much more than classroom work most of the time. This mission is supported by the Evangelical United Brethren Church.

Rev. and Mrs. A. Kris Jensen **(Maud P. Keister)** may be addressed at 301 Market St., New Cumberland. "M.P." (as she was familiarly called in college) went to Korea immediately upon graduation. Here she married the Reverend Jensen, and they have two children, Clair Lee and Philip. They remained in Korea as missionaries until the war came along, and they found it necessary to return to the States. Last Christmas, when Mr. Jensen was in Korea and the Korean Christians learned that he was to return for a brief time to the United States, they gave him a commission. They insisted upon sending a message of thanks. They asked him to tell how deeply they appreciated the help they had been given during these difficult months, to thank the people of America for the thousands of bundles of clothing which they so desperately needed for their families, and they also wanted to say "thank you" for the money which made possible medical treatment and hospitalization.

Clyde G. Learn is a mechanical development supervisor for DuPont Cellophane. He and his wife reside at Centralia, Va.

Mr. and Mrs. Franz J. Postpichal **(Ruth M. Propert)** receive mail at 120 Rice's Mill Road, Wyncote. After 18 years of teaching mathematics and science in junior and senior high schools in Pennsylvania, Ruth is enjoying the peace and quiet of raising two children and homemaking (at today's prices!). On the other side she is a reporter for Mr. Gallup, taking polls in the Philadelphia area; a teacher of a Sunday School class in the First Baptist Church; and active in the Wyncote Players. The change from school to home has been merely a transfer of work in one field to that in another. Oh, yes—having an artist husband, she spends much time attending art shows.

Dr. Anna O. Stephens has severed her connection as associate physician of the Woman's College of the University of North Carolina at Greensboro to return to the Pennsylvania State College as assistant physician. Her new address is 417 Hillcrest Ave., State College.

Class of 1927

Class Reporter: Miss Evelyn H. Deen

337 Market St., Lewisburg, Pa.

James V. Giordano x'27 has been elected president of the New Jersey State Board of Registration and Examination in Dentistry for 1947-48, having served the preceding year as vice-president.

Stearns E. Warner has been transferred from Washington to Buffalo, N. Y., as district sales manager of Lehigh Portland Cement Co. He and Mrs. Warner (the former **Ruth Miller** '26) reside at 85 Parkside Ave., Buffalo, N. Y.

Paul M. Johnston x'27 (2125 Stacia Way, Sacramento 14, Calif.), a geologist with Corps of Engineers, Wright Bldg., Sacramento, has been on leave for study at Stanford U. He has a nine-year-old son.

Elizabeth K. Lawson A.M. '35 (Eastern Illinois State Teachers College, Charleston, Ill.) is dean of women and assoc. prof. of education. She has received her Ph.D. from New York U., and has been state pres. of A.A.U.W. in Ill. Some of her articles have been published by *Illinois P.T.A. Journal, A.A.U.W. Magazine,* and an article on remedial reading in *Encyclopedia of Education* edited by Dr. Philip Harriman of Bucknell U.

Sara J. Pentz (Mrs. Robert H. Brown) resides at 120 E. Center St., Kingsport, Tenn.

J. Graham Chesney x'27 (134 E. Ave., Swedesboro, N. J.), a member of the South Jersey Alumni Association, is engaged in real estate and insurance. He is also pres. of the Swedesboro Board of Education. He has two boys and two girls.

Mildred M. Sipe (Mrs. W. Roy Phillips) has moved to Putnam 2 A, Valley Forge Military Academy, Wayne.

Richard B. Vastine (154 E. Clay Ave., Roselle Park, N. J.) is vice-prin. of Union High School, Union, N. J. He has two boys and a girl.

Harold C. McCleary x'27 now resides at 9 Hemmingway Court, Watertown, Conn.

Lytle M. Wilson (1006 Irwin St., Aliquippa) is supt. of schools in Aliquippa. He has two children.

Virginia B. Scully (Mrs. John H. White) lives at 3756 Locust St., Riverside, Cal. She does some substitute teaching in addition to being a housewife.

Richard H. Harvey x'27 has moved from Massachusetts to New Orleans, La.—Box 1639.

Donald E. Wagner (220 Park Ave., Hummelstown) is communications officer of the Penna. State Police. He has one child.

Class of 1929

Class Reporter:

Miss Thelma J. Showalter

223 State St., Harrisburg, Pa.

Dr. Thomas J. Shutt is the owner of a special certificate from Halifax, Nova Scotia, attesting to his record-breaking catch of tuna last summer. Pictures of both him and his prizes were prominently displayed in the newspapers there.

Charles L. Streeter x'29 is a railway postal clerk. His home address is 189 Main St., Canton.

New addresses: Mr. and Mrs. Robert N. Ford (Jane Foust), 19 Webster St., Lynbrook, L. I., N. Y.; **Paul J. Seidel**, 192 Meadowbrook Ave., Youngstown, O.; **G. Norman Benedict**, 164 Lafayette Ave., Chatham, N. J.; **John G. Farrow**, Apt. 5-D, Broad Park Lodge, White Plains, N. Y.; Mrs. Sheldon S. Milliken (Rhoda Herr), 970 New York Drive, Altadena, Calif.; **Frederick F. Jacobs**, 9 Colony St., West Hempstead, N. Y.; **Alfred H. Rawlinson**, University of South Carolina, McKissick Library, Columbia, S. C.

As time goes on, each member of the Class of 1929 will receive a letter from the class reporter asking certain information. Please answer promptly. However, if there is anything that we should know before you receive your questionnaire, write us at the address given above.

Class of 1930

Class Reporter: Miss Alice E. Groover
200 S. 3rd St., Lewisburg, Pa.

Margaret W. Zerby is a cataloger at the Swarthmore College Library. Her home address is 306 S. Chester Road, Swarthmore.

Frances K. Kernohan sends the following item of interest about herself since graduating from Bucknell. She attended University of Pennsylvania School of Social Work from 1931-33, majoring in social work. From 1933-37 she was with the Cook County Relief Administration in Chicago. From 1937-39 she was with the Illinois State Department of Public Welfare in Springfield, Ill. 1939-44 she was with the Social Security Board, Bureau of Public Assistance, in Washington, D. C. 1944-47 she was with the U. N. R. A. She went to Europe with her work. Her latest address is 1722 19th St., N. W., Washington, D. C.

Byron S. Hollinshead received his M.A. from Bucknell in 1930. He has been president of Coe College, Cedar Rapids, Iowa, since 1945. This past June he was presented with an honorary LL.D. degree by Grinnell College, Grinnell, Iowa. From 1928 through 1934 Dr. Hollinshead was an instructor in English at Bucknell and also served as assistant director of the Bucknell Junior College (now Wilkes College). In the citation he was lauded as a scholar "whose service to the Harvard studies on higher education contributed much to the effectiveness of the reports, a successful educational administrator who has always stood for the validity of human learning as the civilizing force in society, a world-minded citizen who has given effective leadership to many movements which have made for greater understanding among men."

A Christmas greeting from **Bill Schnure** '35 and **Ruth Wentworth** '30 gives a bit of interesting news for our report. Bill is now a chaplain lt. col. and is located in Sendai, Japan. Ruth expected to sail for Japan in February to remain for two years. Their address is Ch. Lt. Col. and Mrs. William C. Schnure 0-22751; Hq. IX Corps; A. P. O. 309; c/o Postmaster; San Francisco, Calif.

Fern Reno, who is working for the United States Government in South America, had the good fortune of flying to New York for the Christmas season. She contacted her sister, Carrie, who is with the health department in Belem; and she, likewise, found that she could get a leave and flew to New York. They spent the holidays with their sister, **Margarida** '27, M.A. '38, who is taking work at Columbia University and lives at Forest Hills, N. Y.

Mr. and Mrs. Charles J. Frye (**Ruth S. McAllister** x'30) are at home at 1097 Turnpike, Beaver. Mrs. Frye holds an A.B. degree from Ohio State University.

New addresses: **Louise W. Reinhart**, Child Welfare Services, Bloomsburg; **Lincoln S. Walter, Jr.**, Mount Holly Vocational High School, Mount Holly, N. J.; **Robert B. Albright**, 7942 Temple Road, Philadelphia 30; **Walter R. Moore**, 302 Melrose Ave., Palmyra, N. J.; **Ralph D. Dunkle**, x'30, 5158 S. Clarendon, Detroit 4, Mich.

Class of 1939

Class Reporter: T. Barr Cannon
114 Race St., Pittsburgh 18, Pa.

As we start into '48, news on the members of the Class of '39 includes the following: **Ralston Shupe** (now Dr. D. R. W. Shupe) has become the father of a Bucknell co-ed candidate for the Class of '69 or '70; and, what's more, she has a twin brother, too. The twins, Diane Vanette and David Vance, were born in St. Margaret's Memorial Hospital in Pittsburgh on November 13. "Shupie" now constitutes the medical profession of New Alexandria, on Route 22, near Pittsburgh. **Travis Summersgill** is studying for his master's degree at Harvard; his permanent address is 24 Roxbury Rd., Garden City, N. Y. **Joe Bankovich** is married and lives at 210 Owen St. in Swoyerville. Joe is now a training officer in the Veterans Administration at Wilkes-Barre. He is the father of two boys, Joseph and David. **John Gundrum** is also married and shows Box 25, Lampeter, as his address. He's now employed as a project engineer for Armstrong Cork Co. in Lancaster. **Hal Frisoli** is still living in Newark, N. J., where his address is 90 Isabella Ave., and **Bob "Brummy" Brumberger** is living at 63 Colfax Road in Springfield, N. J. A sales manager for the Hires Turner Glass Co. in Philadelphia is **Bob Helton**, who is married and lives at 1314 Roosevelt Ave., Havertown. **Bob Burke** is one of those 39-ers now far from Alma Mater. He's a vice-president of Advertising Incorporated, for whom he manages the Dallas, Texas, office. Bob doubles in brass by being an instructor at Southern Methodist University, where he has a class of 45 seniors and juniors whom he teaches advertising procedure. Incidentally, a vicarious thrill for Bob: seeing SMU meet Bucknell's old rival, Penn State, in the Cotton Bowl on New Year's Day. **Marguerite E. Rockwell** x'39 is now a registered occupational therapist at the Kennedy Veterans Administration Hospital in Memphis and can be reached through Box 181 at the hospital. Another sales manager is **Walter Burrows** x'39, associated with Dade Brothers, Inc., of Port Newark, N. J. Now married, Walt lives at 31 Upper Overlook Road, Summit, N. J. **Mildred Sharis** x'39, now Mrs. Ben F. Stockett, gives her address as Ash Ave., Landreth Manor, Bristol.

While some of the Class of '39 candidates have settled at such handy-to-campus spots as Milton, Sunbury, Williamsport and even Lewisburg itself, some of the rest have settled far from the "300 acres set apart." **Herb Westby-Gibson** is living at the Y. M. C. A. (620 Sutter St.) in San Francisco; **Fred Williamson**, c/o Box 1411, Jackson, Miss.; **Dinny Dinsmore** (now Mrs. Edward M. Tedder) lives in England, at 36 Aylesbury Grove, Willerby Rd., Hull, Yorkshire; **Bob Taylor** has Box 251, Emlenton, for his address; little **Eleanor Carretta** is a long way from her native New York. Now Mrs. Joseph E. McConville, she lives at Av. B. O'Higgins 1228, Casilla 3770, Santiago, Chile, S. A.; **Ralph M. Gerard, Jr.** x'39 resides at 1805 Cordova St. in Alhambra Park, Calif.; **Lucille Cook** A.M. '41 (now Mrs. Frederick S. Gallup, Jr.) is another new Californian and lives at 247 Robin Way in Palo Alto; while **Leona Mary Fultz** x'39 evens things up by becoming a Floridian and living at 738 Camile, in Coral Gables, and another Florida resident of Ft. Lauderdale is **Barbara Koronski** x'39 (now Mrs. William A. Ford), who calls 643 N. E. 3rd Ave. her home. The Reverend **Robert J. Fairgraves** carries the banner for '39 in Geneva, Switzerland, where he is associated with World Student Relief. His residence is at 13 rue Calvin; former *Bucknellian* editor **Jeanne Brozman** (now Mrs. M. L. Crawford) has just "Kodiak, Alaska" for her address. Mrs. Kenneth M. Edwards (she was **Evelyn Sheetz** '39 when we knew her) is now in the sunny climes of Glendale, Calif.—at 429 N. Kenwood St., to be specific; **Madge Turnbeaugh** x'39 has turned to the wide open spaces and makes her home in Bountiful (that's no adjective—that's the place), Utah, at 350 E. 5th St., and she's now Mrs. Max Bauer.

Class of 1942

Class Reporter: Don L. Hopkins
109 Philadelphia Ave., Takoma Park 12, Md.

Arthur J. Denney and his wife, **Ruth M. Hansen** x'45, live at 33 Elmtree Lane, Island Trees, Hicksville, L. I., N. Y. Mr. Denney is a retail executive in Brooklyn.

Frederick W. Gore, a chemical engineer, is associated with the Linde Air Prod. Co. in Buffalo, N. Y. He and his wife are living at 195 Sommer St., North Tonawanda, N. Y.

John W. Kuschel is now studying for his M.S. degree in Hartford, Conn., at the Hartford Seminary Foundation.

Leon H. Maneval of Millville, who was teaching in the Berwick High School, was recently elected teacher of French, Spanish and social studies in the Bloomsburg High School. Mrs. Maneval is the former **Carmen Kyle** '43.

The business address of **Charles Meseroll** is 540 Broad St., Newark 1, N. J. He is now working in the Accounting Depart-

ment of the New Jersey Bell Telephone Co.

Mr. and Mrs. Ernest E. Schofield (Anna J. Thompson '41) are residing at 5101-F, 39th Ave., Long Island City 4, N. Y. The couple was married in Altoona, July 15, 1947. Maid of honor at the wedding was Grace Stone '41.

Craig M. Waldner x'41 and his wife, Anne H. Randle, live at 430 Centre St., Ashland.

Mr. and Mrs. Robert A. Loos (Lovenia E. Williams) are at home at 45 Lake Trail East, Packanack Lake, N. J.

214 Dower St., Corpus Christi, Texas, is the home address of Mr. and Mrs. Harvey F. Haight x'42 and their two sons, Harvey F. and David G.

Mary Belle Carothers x'42, now Mrs. A. N. Harris, Jr., gives Gary, W. Va., as her address.

Mr. and Mrs. William Bowen (Donna Ray '46) welcomed Susan Ray into the family on December 3, 1947. The Bowens live in Clarksboro, N. J.

Lt. Comr. William J. Lahodney x'42 took as his bride Hazel Joos in a ceremony performed July 25, 1947, in the U. S. Navy Chapel at Chaguarmas, Trinidad. He gives as his address VPMS 8, Navy 117, Trinidad, British West Indies.

J. Charles Jones and his wife, Marguerite Strouse '44, are pleased to announce that daughter, Marilyn Gail, has a baby brother, Steven Ralph, born August 1, 1947. The Joneses live at 1021 Caton Ave., Elmira, N. Y.

New addresses: Mr. and Mrs. Armand A. Durante, Jr. (Lois Johnson), 27 Payson Road, Belmont, Mass.; Mr. and Mrs. Herbert W. Wilkinson (Anne Dunkelberger '41), 205 Kuptone Ave., Cresson; Mr. and Mrs. Reed D. Hamilton, 318 Opre St., Grove City; Richard A. Lank, 1514 Boas St., Harrisburg; Mrs. John W. Lunsford (Nelle Dean), 172 S. College St., Akron 4, O.

Class of 1944

Class Reporter: Miss Elizabeth Ann Bausch

6841 Gorsten St., Philadelphia 19, Pa.

As the fourth of my reports becomes due for the Spring issue of the Alumnus, I want to thank all those who have written to bring me up to date on their activities—it's good to hear from you. I hope that future reports will find news from many others, and that each one of the members of the Class of '44 will make it a point to drop me just a note telling where he is living and what he is doing.

Several of the addresses given in previous articles have already become out of date, and we now learn that Mr. and Mrs. C. H. Seiple's address (Betty Fisher) is 89 Easton St., Delaware, O. Mr. and Mrs. Robert A. Douglas (Gini Cushing) have moved to a new address in Waynesboro, Va.—632 S. Wayne Ave. They now have a son, Philip Whitfield, born May 28 of last year. The John L. S. Joralemons (Mary Foley) have also changed addresses, and are now living at Rose City Garden Apts., Madison, N. J. Their little boy's first birthday was January 12. The Paul E. Kuhls (Flo Fitzcharles) announced the arrival of their daughter, Florence Woods, on November 3.

Our president, Hank Puff (x'44, A. B. '46) has recently been transferred from the North Tonawanda, N. Y., office of the Durez Plastics & Chemicals, Inc., to their office at 221 N. LaSalle St., Chicago, Ill., where he is in charge of the Industrial Resin Division in the mid-West. In October we reported that Jack Ferriss was working for General Electric in Schenectady, N. Y.; he has now moved to Erie, where he is testing locomotives for them. James W. Kennedy's (x'44, B.S. '46) new address is 5327 Pershing Ave., Apt. "C," St. Louis 12, Mo. The announcement of his engagement to Phyllis Vosburg was made in October; the wedding has been set for April.

Two of the 1947 weddings we have only now heard about were those of Ruth Landau and Howard M. Benedict, Jr., on October 30 at the Dwight Memorial Chapel, Yale University—from which university Mr. Benedict graduated, and of Olive Thomas and James D. Pearn x'48 on June 7 at the Methodist Church, Forty Fort. Another wedding which you may not have heard about was that of June Chapman to Robert Wood on February 11, 1945. The Woods live at 37-11 84th St., Jackson Heights, N. Y. June is doing personnel work for the Bell Telephone Co.

Gene Levitt writes that he has been a test engineer at the Erie Works of General Electric, although he expected to be moved to the Schenectady Works by February. He says that the Herb Harpers (Mary Shreve) are also living in Erie.

Robert Kevorkian, whose address appeared in the June issue of the Alumnus, is now pastor of the Falls of Schuylkill Baptist Church in Philadelphia. Since receiving her degree from Carnegie Tech. in June, Petey Waide has been working in the Carnegie Library School in Pittsburgh, where she commutes from her home in Scottdale. Emmy Lou Craig is county secretary for the Tuberculosis Association in her home town of Bellefonte.

Robert Posner's address now is 102 Lexington Ave., Freeport, N. Y. Bob has just been graduated from the University of Maryland Dental School, *magna cum laude*, and is now studying orthodontia in the Graduate School of Dentistry and Medicine at Tufts College in Boston. Richard Lins x'44 of Milton has returned to Lehigh University at Bethlehem, where he is enrolled as a junior. Margaret ("Meg") Meston, 2204 Erwin Road, Durham, N. C., is a nurse at the Duke Hospital. Robert M. Sprague x'45, who has recently received his B.S. degree from the University of Wisconsin, and his wife, Leona Ervine, are living at 224 S. Fourth St., Niles, Mich. Bob holds a mechanical engineering position with the Clark Equipment Co. in Buchanan, Mich. Albert J. J. Fladd recently left an engineering position in Philadelphia to become an instructor at the Wyoming Valley Technical Institute. His new address is 45 S. Welles St., Kingston.

I have several new addresses for this issue: Mr. and Mrs. Eugene L. Millikin (Mary L. Straus) may be addressed at 2420 Garfield Ave., So. Minneapolis, Minn. Mr. and Mrs. Minor J. Stein (Martha E. Shipman x'45) and son, Harley Shipman (aged 15 months), live at 309-A Penn Hill Apts., Crum Lynne. Mr. and Mrs. F. Stanley Lusby (Beryl F. Dulany) live in Richmond, Va., at 4215 Bromley Lane. Thomas J. Burke's address is Hotel Earle, Apt. No. 62, Jersey City, N. J. The Lester Salzers (Helen Ludwig) are now at Wright Field; their address is A. O. 26756, TSAIT, Box 3288, Wright Field, O. 2701 Durant Ave., Berkeley 4, Calif., is the address of the Eugene J. Walshes (Louise Rosenberger x'44).

This winds up our March report, but don't forget: April 5 is the deadline for the Commencement issue's news!

Class of 1945

Class Reporter: Miss Nancy Woehling

Township Line and Old Arch Road
R. D. 3, Norristown, Pa.

Richard A. Brumberger sailed recently for a three-year stay on the Island of Penang off the Malayan coast in the East Indies. While abroad he will represent the United States Rubber Co. at their Harvard Plantation in the production and shipment of natural rubber.

Audrey Bishop is now employed as a script writer in Baltimore's first television station. She may be addressed at 2906 Bowers Ave., Baltimore, Md.

Ruth Burnett (Mrs. James D. Pembleton) will be at Michigan State College for about two years while her husband, former V-12 student at Bucknell, completes his course. They reside at 706 Birch Rd., Apt. A, Box 998, M.S.C., E. Lansing, Mich.

Lois Depuy has recently moved to Plainfield, N. J. Her address there is 1250 Denmark Rd.

Emily K. Derr will take up her duties as a kindergarten teacher in Philipsburg.

Betsey Doughty (Mrs. John B. Scanlan, Jr.) expected to move to Youngstown, O., on the first of February, where her husband is to be employed with a subsidiary of Republic Steel Co. At present her permanent address in Youngstown is not known.

Barbara Dyer was married November 29 to Thomas J. Padden in St. Peter's Church, Steubenville, O. Mr. Padden is a graduate of Ohio Northern University and is assistant manager of the Peoples Drug Store. Mr. and Mrs. Padden are living at 539 N. Fifth St., Apt. 4, Steubenville.

Jane A. Hartman became Mrs. Duward B. Frampton, Jr. on December 20, 1946, at Pittsburgh. Address: Schenley Apts., 5th Ave., Pittsburgh 13.

Mr. and Mrs. James L. Hess, Jr. (Henrietta H. McAbee) are the proud parents of a baby girl, Helen Elizabeth, born October 21, 1947, at the Warren General Hospital, Warren.

Emily Josif became the bride of James Bristah on November 22, 1947, in the

chapel at Colgate-Rochester Divinity School. The groom is a senior at that school and is also a graduate of Albion College, Mich. Mr. and Mrs. Bristah are residing at 1100 S. Goodman, Rochester 7, N. Y.

Mr. and Mrs. **William R. George** x'45 (**Margaret L. Kennerdell**) reside at 35 Tenth St., Milton.

Karin Nelson's new address in San Francisco, Calif., is 1268 Lombard St.

George R. Rader is public office manager of the Bell Telephone Co. of Pennsylvania in Harrisburg. He receives mail at 1021 Ralleston St.

Anna L. Snyder (Mrs. William E. Barclay, Jr.), Mill Apts., R. D. 1, Carlisle.

x1945

Stewart S. Baker is a student at the University of Bridgeport. He resides at 1948 Seaview Ave., Bridgeport, Conn.

Dr. and Mrs. **Robert J. Hitchens**, 3154 N. Broad St., Philadelphia 32. The former is interning at Temple University Hospital.

Dorothy F. Porter gets mail at her business address, where she is a registered nurse: Presbyterian Hospital, 620 W. 168th St., New York 32, N. Y.

Mr. and Mrs. **Raymond R. Smith** reside at 135 W. King St., Shippensburg, where he is a furniture manufacturer.

M.S.'45

Rev. and Mrs. **J. F. Diehl**, 118 Lower Market St., Milton.

What Bucknellians Are Doing

1901

Rev. **Raymond G. Pierson** is acting as interim pastor of the United Church of Milwaukee (Baptist and Disciple). He is general chairman of the committee to arrange for the Northern Baptist Convention meeting to be held in Milwaukee next May. He and his wife reside at 2955 S. Wentworth Ave., Milwaukee 7, Wis.

New address: S. **Elsie Bentz**, New Kingston.

1903

Reunion Year

Dr. **Roger H. Williams**, pastor of the First Baptist Church of Greensburg, concluded 20 years of service to that congregation a short time ago. Dr. Williams is continuing his work for the church by serving on committees. His home is at 429 Chestnut St., Greensburg.

1904

Blanche Bane A.M.'05 seemed to drop out of sight of her classmates for a while. The poet-journalist (she published *April Weather* in 1920), who married Dr. William S. Kuder in 1909, recently sent to the Alumni Office information about the accomplishments of her son, William Bane Kuder, in World War II. William rose from the rank of private to that of colonel in his six years of military service, received the Bronze Star for his "uniform policies of swift and impartial yet adequate military justice" as Staff Judge Advocate of the Replacement and Training Command during the North African and Italian campaigns, and was appointed legal assistant to the U. S. member of the International Military Tribunal conducting war trials in Tokyo. Dr. and Mrs. Kuder and William live at 270 Monte Vista, Oakland, Calif.

Dr. **Charles M. Teufel** A.M.'07 has retired from the Lutheran ministry and is now residing at R. D. 2, Staunton, Va.

1906

New address: Mrs. Reginald W. Kauffman (**Ruth Hammett** x'06), "Rocky Top," Sebasco Estates, R. F. D., Bath, Me.

1910

New address: **William H. Gatehouse**, 212 Fulton St., Cumberland, Md.

1914

New address: Dr. **Frank R. Hamblin**, 533 W. 112th St., New York, N. Y.

1916

Russell S. Conrad is a construction engineer with the Pennsylvania Department of Highways in Harrisburg. Mr. and Mrs. Conrad are residing at R.D. 1, Camp Hill.

Harold W. Giffin, survey and plans engineer for the New Jersey State Highway Department, is credited with the "singing separator" now in use in two sections of New Jersey highways. The singing results from the friction of the tires on the scored surface of a white separator marking the division between lines of traffic. This new safety device also reflects car headlights.

New address: Mr. and Mrs. **Arthur W. Fulton**, 124 Delaware Road, Kenmore, N. Y.

1917

Holman G. Knouse, Esq., is giving brilliant service as Eminent Commander of St. John's Commandery No. 4, Knights Templar. This Commandery, stationed at Philadelphia and constituted in 1819, is Pennsylvania's oldest.

1919

Karl G. Goerdel x'19 is superintendent of the engineering division of the Tennessee Eastman Corp. His home address is 1514 Linville St., Kingsport, Tenn.

Mr. and Mrs. **Chester R. Leaber** (**Evelyn McGann** '18, A.M.'27) receive mail in care of the Manila Branch, National City Bank of New York, Manila, P. I., where Mr. Leaber holds the position of manager.

New address: Dr. and Mrs. Frank A. Quintard (**Sarah Adams**), St. Michaels, Md.

1920

In June **Errol H. Derby** was appointed editor of *The Daily Tribune*, Greensburg evening newspaper with which he has been associated since 1921. While on campus Mr. Derby was editor of *The Bucknellian* and was a member of *L'Agenda* staff. His newspaper experience includes working on the *Lewisburg Journal* (now *Lewisburg Journal-News*) and Scranton papers. He and his wife are at home at R. D. 2, Jeannette.

Harold E. Miller is now associate professor in the Department of Biology and Public Health, Georgia School of Technology, Atlanta, Ga. Mrs. Miller is the former **Elizabeth Groff** '21.

New address: **Julius F. Seebach, Jr.**, Astor Hotel, Broadway and 44th St., New York, N. Y.

1921

Dr. **Lester K. Ade**, who is connected with the U. S. Department of Education, requests that all communications for him be sent to 621 Market St., Williamsport, since federal workers are frequently transferred from one point to another.

Mr. and Mrs. **Everett S. Outcolt** (**Aileen L. Evans** x'21) are residing at 144 Jones Ave., New Brunswick, N. J. Mrs. Outcolt is a quality control inspector for Johnson & Johnson.

1923

Reunion Year

Mr. and Mrs. **Lyell Carr** A.M.'36 (**Lila Welch** '36) receive mail in care of the Warren High School, where the former is an English teacher.

New address: Dr. and Mrs. **Andrew M. Gehret** (**Ruth E. Matz** x'27), 1007 Park Place, Wilmington 19, Del.

1931

Mr. and Mrs. **Harold A. Brandriff** (**Helen J. Mowry**) and daughter Dale have moved to 56 Brandriff Ave., Central Park, Penns Grove, N. J.

New addresses: Mr. and Mrs. **Gordon V. Sortor** x'31 (**Margaret Bunting**), Prairie Dog Road, Sheridan, R. D. 1, Wyo.; **William L. Herbst**, 149 Spruce St., Sunbury; **Frank W. Hower** x'31, 933 South Ave., Westfield, N. J.

1932

In March 1947, Rev. **David J. Davis** assumed the pastorate of the Plymouth Congregational Church in Miami, Fla. The Davises have two children, Dawn Jennifer and David Midgley.

G. H. Gramley M.A.'32 is director of public relations and instructor of English at the State Teachers College at Mansfield.

Paul E. Johnson, Mifflinburg attorney, was elected president of the Union County Bar Association at the September meeting. Other organization officers, also, are Bucknellians: **Paul M. Showalter** '31, vice-president; **Kenneth A. Bidlack** '29, secretary; and **James F. McClure** x'13, treasurer.

James P. Logan is teaching at the Taft School, Watertown, Conn.

New address: Mr. and Mrs. Ernest T. Lyons (Mildred L. Farquhar), 323 Harvard Ave., Rockville Center, L. I., N. Y.

1935

Gerard T. Donovan x'35 has been appointed executive secretary of Heating, Piping and Air Conditioning Contractors in Cincinnati. He and his wife are at home at 1554 Sutton Ave., Cincinnati 30, O.

C. Frank Petrullo, who taught engineering last year at Bucknell Junior College, plans to move his family to Northumberland, where he will act as chief engineer for the Albert Boyer Construction Co. For several years he was employed by the Milton Steel and Supply Co.

Arthur J. Reid is personnel representative for Eastern Air Lines in Miami. The Reids reside at 420 N. W. 104th St., Miami 38, Fla.

Richard R. Utenwoldt, Jr., recently purchased a home at 37 Ziegler Ave., Poughkeepsie, N. Y., where he is living with his wife and two daughters. Mr. Utenwoldt is a claimsman for the Liberty Mutual Insurance Co.

New addresses: Mr. and Mrs. James D. Williamson (Beth C. Hicks), 16 Dock St., Schuylkill Haven; Mr. and Mrs. Morgan S. Fellows M.S.'42 (Phyllis R. Hicks), 31 Clay St., Tremont; Mr. and Mrs. John M. Rathmell (Alba C. Liddle x'35), 7319 Brookhaven Rd., Philadelphia 31.

1937

Melvin Fassler x'37 is a plant accountant with the Reynolds Research Corp. His address is 25 Tain Drive, Great Neck, N. Y.

Mr. and Mrs. John D. Filer are residing at 1123 Stilford Ave., Plainfield, N. J. Mr. Filer is employed by the Cyclone Fence Co. in Newark.

Dr. Ruth G. Goyne M.S.'37 has opened offices for the practice of medicine at Charleroi.

Dr. John W. Raker has been appointed to the teaching staff of the Harvard Medical School, with the title of Research Fellow in Biological Chemistry.

Mr. and Mrs. Joseph F. Rickards reside at Glenbrook, Conn., where the former is dairy sales manager of the Taylor Reed Corp.

New addresses: Mr. and Mrs. Thomas B. Sear (Rita T. Holbrook), Genesee St., Avon, N. Y.; Mr. and Mrs. John S. Jackson (Sarah E. Weller), 15 Lipton Lane, Williston Park, L. I., N. Y.

1938

Reunion Year

Dr. and Mrs. Harold R. Stafford x'38 (Thelma L. Brooks) are now living in San Leandro, Calif. Dr. Stafford's mailing address is 1305 Franklin Ave., Oakland, Calif.

Mr. and Mrs. Etsel O. Tisdale (Florence G. Rutgers x'38) and two children, Paul Douglas, five, and Carol Edith, one, are at home at 711-C Anacapa Drive, Oxnard, Calif.

New addresses: Mr. and Mrs. Byron J. Prugh (L. Eugenie Dilts), 929 Harding St., Westfield, N. J.; Mr. and Mrs. Robert B. Eckert, 121 Clisby Place, Macon, Ga.; Mr. and Mrs. William E. Robertson, Jr., 2353 St. George Ave., Rahway, N. J.; Mr. and Mrs. John L. Houghton (Betty Tomlinson x'38), 96 Weston Ave., Braintree, Mass.

1940

Mr. and Mrs. Joseph S. Burkart x'40 and sons, Joseph R. and Jack, reside in Portsmouth, Va. Mr. Burkart has been transferred to the Marine Department, Standard Oil Co. of New Jersey in Norfolk, where he asks that mail be sent.

Margaret L. Davis has been transferred from her job as historian with the European Command in Frankfurt to Wiesbaden, Germany, where she is employed as a news analyst. Her address is Information Control Division; Military Government; Wiesbaden, Germany; A. P. O. 633; c/o Postmaster; New York, N. Y.

Last June Alfred Dobrof obtained the degree of Master of Social Work from the University of Pittsburgh. He is on the faculty there as a field instructor for graduate students. Mr. Dobrof wed Rose Weisman in June. They are residing at 358 Meyran Ave., Pittsburgh 13.

Ruth P. Lowther is on the executive staff of Arizona State College, Tempe, Ariz.

A. Glenn Mower M.A.'40, an instructor at Gettysburg College, may be addressed at 3 Baltimore St., Gettysburg, where he and Mrs. Mower are now living.

Gerald L. Wilson, who holds the degrees of Bachelor and Master of Sacred Theology from Boston University, is pastor of the Methodist Church in Danville. He and his wife reside at 23 E. Center St.

New addresses: Mr. and Mrs. Sumner W. Reid (Catherine A. Ashman), 766 Oatman St., York; Mr. and Mrs. Douglas L. Fish (Mary L. Mayhew), 35 S. Broadway, Trotwood, O.; Mr. and Mrs. John W. Wilkinson (Janet B. Gallup x'40), 1119 Shirley Drive, New Orleans 14, La.; Mr. and Mrs. Frederick S. Green (Marion R. Reynolds '41), 506 E. 26th Ave., Altoona; Carol J. Holderman, 245 Schuylkill Ave., Shenandoah; Mr. and Mrs. Albert L. Klein x'40, 1769 Walker Ave., Union, N. J.; Mr. and Mrs. Robert B. Bruns (Gladys E. Stillman), 38 Lafayette St., Williston Park, N. Y.

1941

William H. Askey, student, and his wife receive mail at 3209 W. Liberty Ave., Pittsburgh 16.

Walton B. Hill M.S.'41 is teaching mathematics at the Haverford Township Senior High School. He and Mrs. Hill reside at 522 Larchwood Ave., Upper Darby.

Mr. and Mrs. William D. Reading x'40 (M. Elizabeth Hitchcock) receive mail at Route 1, Box 414, Elkview, W. Va. Mr. Reading has been transferred to the construction division of the duPont plant at Belle, W. Va.

Dr. William R. Kershner x'41 is dental surgeon at the Penn-Sheraton Hotel in Philadelphia. He and his wife reside at 3417 Baring St., Philadelphia 4.

George L. Narber writes that he and his wife are "enjoying life" in sunny Florida and that he is controller of the Armstrong Cork Co. plant in Pensacola. The Narbers live at 711 W. Avery St., Pensacola, Fla.

Rev. and Mrs. Richard W. Nutt (Dorothy S. Smailes) moved to 1417 R St., Lincoln 8, Neb., the beginning of January. Bishop G. Bromley Oxnam appointed Rev. Nutt pastor to Methodist students and director of Wesley Foundation at the University of Nebraska.

Raymond P. Underwood, Harvard Law School graduate in '47, has been appointed assistant professor of government and law at Lafayette College. He and his wife reside at 220 N. Third St., Easton.

A senior in the University of Pennsylvania Law School, John F. Zeller was elected, in November, editor-in-chief of *Pennsylvania Law Review*, the oldest publication of its kind in the United States. Election to the position, which is on the basis of competition among members of the Law Review Board and is subject to approval by the Law School faculty, is the highest achievement in the school.

New addresses: Mr. and Mrs. Hubert O. Keim x'41, 1606 State St., Harrisburg; Mr. and Mrs. Charles W. Nagel, Jr. x'42 (Lois E. Knerr), 1121 Putnam Ave., Plainfield, N. J.; Glen U. Rothermel, 569 Coburn St., Elmira, N. Y.

1943

Reunion Year

Richard M. Christenson is attending the International Institute at Geneva, Switzerland. Mail addressed to him in care of O. F. Christenson, 33 Tionesta Ave., Kane, will be forwarded to him.

Robert E. Meek x'43, accountant with General Motors, and his bride, the former Eileen Jenkins, reside at 454 Auburn Ave., Pontiac, Mich.

Rev. Douglas W. Passage has a new address—28 Wardwell St., Adams, N. Y. He received his B.D. degree from Colgate-Rochester Divinity School in 1945.

Jay Wagner is becoming quite successful as a chemical engineer. After a year with a Baltimore chemical company and two years with Uncle Sam as an ensign in the Pacific, he accepted the position of chemical engineer and inspector of the Quality Control Department of Chef Boy-Ar-Dee Quality Foods, Inc., Milton. A recent article, "Quick Moisture Determination," of which he is co-author, appeared in Volume 19 of *Food Industries*. He and his wife live at 1218 Market St., Lewisburg.

New addresses: Charles S. Bergman, 37 Sherwood Rd., Island Trees, Hicksville, N. Y.; Mr. and Mrs. James W. Diffenderfer, Jr. (Sarah E. Fry '44), 601 Montgomery St., Logansport, Ind.; Barbara C. Hann, Tatham House, 138 E. 38th St., New York, N. Y.; Mr. and Mrs. Harold Conner (Elaine Keyser x'45), 6456 Morris Park Rd., Overbrook, Philadelphia; Arnaud M. King, 2960 Newark St., N. W., Washington, D. C.; Mr. and Mrs. William E. Ringwald, Jr., 135 W. Sixth St., Chillicothe, O.

x1948

Elizabeth L. Armstrong, a secretary in the Eastern Laboratory of E. I. duPont de Nemours and Co. at Gibbstown, N. J., resides at 642 Billings Ave., Paulsboro, N. J.

Marjorie Bookout expects to complete her last semester toward the degree of B.S. in Education at Temple University in February. She is residing at 622 Concord Ave., Chester.

Dorothea Bumpus, a student nurse, is receiving mail at Eleanor Magee Hall, Forbes and Halpet St., Pittsburgh 13.

Mr. and Mrs. **John A. Durst** are living at 3833 Goldwyn Terr., Culver City, Calif. Mr. Durst is in the petroleum industry at Inglewood, Calif.

Mr. and Mrs. Thomas G. Baker **(Jean Fortner)** are living in Philadelphia at 3218 Powelton Ave. Mr. Barker is in dental school at the University of Pennsylvania.

Mr. and Mrs. Fred W. Strickland **(Georganne M. Gorman)** are living in Lewisburg at 239 S. Second St. Mrs. Strickland is secretary to a lawyer.

Elizabeth Maychark, a laboratory technician for the Lederle Laboratories, is residing at 171 Hillcrest Ave., Leonia, N. J.

Gordon H. Miller, a life underwriter for the New York Life Insurance Co., lives at 85 Clifford Ave., Pelham, N. Y.

Edith P. Thatcher, Swarthmore College student, gets mail at her home address—613 Ogden Ave., Swarthmore.

Verna L. Umstead is employed as a bookkeeper by the B & Y Agency. Her address is 138 S. Sixth St., Lewisburg.

Suzanne Weirich, student nurse, is taking a five-year nursing arts course at Baldwin-Wallace College, Berea, O. She receives mail at Nurses' Residence, St. Luke's Hospital, Cleveland, O.

The Edgcomb Steel Company of Philadelphia is employing **Beatrice M. Willig** as a private secretary. Her home is at Herschel and Edison Roads, Somerton, Philadelphia 16.

William T. Windsor, Jr., of Walnut Dell Farms, Milton, is attending Princeton University.

New addresses: **Mary Jane Dale**, E. Maple St., Mifflinburg; Mr. and Mrs. T. H. Barnett **(Lois G. Needles)**, 395½ E. Cliveden St., Philadelphia 19; **Doris E. Schilt**, 98 Melrose Ave., Lynbrook, N. Y.

x1949

Joseph F. Carlow lives at 212 S. Vine St., Mt. Carmel.

The home address of **Fred C. Thomas, Jr.**, now in the U. S. Army, is 20 Brown St., Lewisburg.

The temporary address of Mr. and Mrs. Alphonse E. Kanovich **(Florence H. Tobias)** is 4490 N. Central Ave., Phoenix, Ariz.

Harold J. Wagner, a draftsman designer, is attending classes in the Engineering Department of the Bethlehem Steel Company's Steelton plant. He and his wife reside at 2126 N. Third St., Harrisburg.

Down the Aisle

1941

Chief Warrant Officer **Luther C. Craumer** x'41 and Betty J. Strobeck were married in the parsonage of the First Methodist Church, Rockville, Md., October 25, 1947. CWO Craumer, stationed at Marine Headquarters in Washington, D. C., and his bride live at 25 W. Del Ray Ave., Alexandria, Va.

Sarah L. Slaughenhaup became the bride of Gerald C. Madison in the Zion Reformed Church, Santa Monica, Calif., June 17, 1947. One of the bride's classmates, **Alice E. Bee**, traveled from Homer, N. Y., to serve as usherette at the wedding. The couple resides at 215 Palisades Ave., Santa Monica, Calif.

Anna J. Thompson became the bride of Ernest E. Schofield, July 15, 1947, at Altoona. The couple lives at Phipps Houses, 5101F 39th Ave., Long Island City, N. Y.

1943

Beatrice E. Lepley, stenographer in the Department of Justice at Harrisburg, became the bride of Stanley R. Saylor in the Lutheran Church, Beavertown, October 25, 1947. The couple receives mail at Beavertown.

C. Jane Nagro became the bride of Robert E. Lowum in the First Presbyterian Church, Lewisburg, October 18, 1947. She was given in marriage by her father, **Constantino F. Nagro** M'17, instructor in music at Bucknell.

Hugh R. Roser and Mippe Elizabeth Nordestgaard were wed June 15, 1946. He is system production statistical engineer on plant operations study for the Ohio Public Service Corporation, Cleveland, O. The Rosers live at 24231 Center Ridge Road, Rocky River, O.

1948

Beatrice K. Sidler x'38, former secretary in the Office of the Dean at Bucknell, and **Charles H. Woodcock, III** x'48, were married in the Memorial Chapel at Valley Forge, September 20, 1947. They were attended by Mr. and Mrs. William N. Frederick **(C. Elizabeth Kehler '36)**. Mrs. Woodcock has accepted a secretarial position at Franklin Institute, which position she took upon the resignation of **Anne E. Rubin '44**. Mr. Woodcock is attending Hahnemann Medical School. The couple is residing at 1704 Race St., Philadelphia.

Completed Careers

1884

Miss **Elizabeth E. Griffin** I'84, recently of Pasadena, Calif., died there on July 26, 1947, according to information received this summer from her classmate, Miss **Anne Williams**. Interment was at North East, where she had been a librarian.

1896

Rev. **Ervin R. Powell**, 78, Baptist minister for more than a half-century, succumbed October 9, 1947, following an illness of several months. For the past 21 years he had been pastor of the Little Church Around the Corner—Broadview Baptist at 2047 Spring Road, Cleveland, O.—where, in September 1946, he and his wife celebrated their golden wedding anniversary at a reenactment service. (Mention of this happy occasion was made in the March 1947 ALUMNUS.) A native of Ellwood City, he studied the classical course at Bucknell and while on campus was a member of the college band and the Euepia Literary Society. The year 1896 was an unusually eventful one for Rev. Powell: He received his A.B. degree from Bucknell, he claimed Florence Buoy as his bride, and he was ordained minister at Laporte. Following his pastorate there, he held charges at Warrensville, Jersey Shore, Milton and Wesleyville, Pa., and at the Geneva Baptist Church in Ohio. He was a member of the Geneva Lodge No. 334, F. & A. M., and was the oldest member of the Cleveland Bucknell Alumni Club in which he maintained a keen interest. His wife and a son survive.

1897

William F. Eicholtz, 75, died at his home in Sunbury, November 29, 1947, after a ten-day illness, within five days of the 75th anniversary of the founding of *The Sunbury Daily*, a local paper founded by his father. Mr. Eicholtz was graduated from Bucknell with the Bachelor of Science degree. He immediately entered the publishing firm of Eicholtz and Co. and assumed management of the mechanical force and job printing department after the death of his father in 1898. He retired in 1930 when his health failed.

He was affiliated with Lodge 22, F. & A. M., of which he was a member for 50 years. His service in Free Masonry was outstanding. At the observance of the 168th year of the lodge, the day before his death, it was announced that he was the oldest surviving past master. He was pre-eminent in Central Pennsylvania in perfection of his Masonic work, having served as High Priest of Northumberland Royal Arch Chapter 174, as Eminent Commander of Mount Herman Commandery 85, Knights Templar and Thrice Illustrious Master of Vallerchamp Council No. 25. In the three Masonic bodies of advanced degrees, as well as in Lodge 22, his work as the presiding officer was flawless, winning for him the admira-

tion and respect of the many hundreds of members of the various Masonic bodies of the area. He rounded out his record by affiliation with the Shrine and Consistory.

1898

Miss **Edith Dennington Hartley**, who attended the Bucknell Institute, died March 14, 1947, after many years of outstanding work as an educator in New York and Connecticut schools. She was graduated from Alma College, St. Thomas, Ontario, with highest honors, receiving the Governor General's medal given to the graduate of exceptional accomplishment. In 1905 she was graduated from McMaster University, Toronto, and from New Paltz State Normal College in 1907, later receiving the Master of Arts degree from Columbia University. After a year in Yonkers elementary schools and a year in the Willimantic (Conn.) High School, Miss Hartley returned to her home in Yonkers. She became successively the principal of Public Schools No. 22 and No. 23, serving in the latter for 23 years. For two years she was state chairman of the national project, "Pioneer Women in Education," of Delta Kappa Gamma, honorary educational fraternity. She was most active in work for exceptional children as well as in the American Association of University Women and other educational and social groups.

1901

Rev. **George W. Alexander**, 76, died at his home in Baltimore, Md., October 25, 1947. A native of Delaware County, he attended the Bucknell Academy, then studied the classical course at the University, where he was class president in his junior year. After receiving his sheepskin from Alma Mater, he went on to Crozer Theological Seminary, where he took his B.D. degree in 1904. The following year he married Elma F. James (deceased in 1942). During the years 1903-07 he was pastor of the Baptist Church at Glenside, and from 1908-11 held the pastorate of the Baptist Church at Laurel, Md. For the past 30-odd years he had been engaged in business. Rev. Alexander is survived by his second wife, the former **Eudora I. Davies** x'03.

1906

H. Claude Hoffa x'06, Lewisburg native and late traffic manager for the Atlantic Refining Co., died September 18, 1947, in the Methodist Hospital in Philadelphia not long after suffering a heart attack at the company's offices. Mr. Hoffa, who resided in the City of Brotherly Love for more than 40 of his 63 years, attended Lewisburg schools and at Bucknell was enrolled in the civil engineering course. After his college days he worked in the general freight department of the Pennsylvania Railroad Co. In 1913 he became associated with the Atlantic Refining Co., in whose employ he remained until the time of his death. His business affiliations were broad. He was past president of the Traffic Club of Philadelphia and director of the Commercial Traffic Managers of Philadelphia, and was a member of the transportation committee of the Chamber of Commerce and Board of Trade, the F. & A. M. and the Artisans. Surviving are his wife and two daughters.

1908

Mrs. **Theora Campbell Ritter** T'03 x'08, Lewisburg native and lifelong resident, teacher and fraternal leader, died October 18, 1947, at the Lewisburg Evangelical Hospital, where she had been a patient for three weeks. She was 64 years of age.

Upon graduation from the local high school, she enrolled at the Bucknell Institute, where she captured the senior essay prize. She then studied at the University, after which she taught in the North Ward School at Lewisburg and nearby rural schools until her marriage to Earl S. Ritter in 1912. She was active in church, civic and fraternal organizations until several months before her death. She held charter membership in the local Crimson Rebekah Lodge and was lodge secretary for 26 of her 40 years' affiliation. For 27 years she served in the same capacity in the Past Noble Grands Association of Northumberland and Union Counties. Mrs. Ritter belonged to the Ladies Auxiliary of the Patriarchs Militant of Williamsport; she was president of that order in 1938 and past president of the Department Association. For many years she was secretary of the Lewisburg Protected Home Circle. In addition to her husband, Mrs. Ritter leaves a daughter, a son and a sister.

1938

Richard C. Oberdorf, 31, formerly a resident of Sunbury, died of a stomach ailment on December 13, 1947, at his home in Sparrows Point, Md. He was graduated from Bucknell with the degree of Bachelor of Science in Electrical Engineering. He was employed for a short time as a recorder on distribution held inventory work for the Metropolitan Edison Co. in Hanover, Pa., before entering the service of the Bethlehem Steel Co. as an electrical marine draftsman in their Sparrows Point shipyard. Mr. Oberdorf is survived by his wife and two small daughters, his mother, a younger brother, Ralph (now a sophomore at Bucknell) and a number of cousins.

1943

Word has been received from Mrs. **Mary Griffiths Little** x'46 that her husband, **John P. Little**, died June 6, 1946. Surviving in addition to his wife are twin boys, Bill and Dick, born December 5, 1945.

Future Bucknellians

1934

Mr. and Mrs. **Paul S. Reitz** are the parents of a son, Philip Paul. Their daughter's name is Donna Sue. Mr. Reitz teaches at the Hershey Industrial School.

1935

A second daughter, Diane Joyce, was born to Mr. and Mrs. **George F. Zimmerman** last autumn.

1936

Mr. and Mrs. **Jerome H. Kantor** have announced the birth of their second child, Sidney, September 12. Daughter Sandra is 2½ years old.

1938

Mr. and Mrs. **Mason W. Baldwin** are the parents of a son, Mason, Jr., born July 30, 1946, in Los Angeles, Calif. The Baldwins are now living in Lloyd, Fla.

On November 15, 1947, a daughter, Linda Lee, was born to Major and Mrs. E. J. Hart **(Carol Lee Davis)**. They are residing in Germany, where Major Hart is governor of Eschwege.

Mr. and Mrs. **Daniel A. Rothermel** of 336-A Plaza Road, Fair Lawn, N. J., are the parents of a son, Daniel Archer, born December 27, 1947. Mr. Rothermel is director of guidance in the Fair Lawn High School.

1941

A son, Morgan Pierson, was born to Mr. and Mrs. Roy Barclay **(Sarah J. Gans** x'41), September 27, 1947. The Barclay family is at home at R. D. 5, Pin Oak House, Washington, Pa.

Dr. and Mrs. **Charles W. Potter, Jr.**, are the parents of a daughter, Linda Lee, born November 10, 1947. The Potters reside at Weatherly.

On May 28, 1947, Mr. and Mrs. William F. Mosler, Jr. **(Lucille B. Rasmussen)** became the parents of a son, William III. Their address is 254 Bradley Ave., Waterbury 44, Conn.

1942

A son, John Stewart, was born to Mr. and Mrs. Richard S. Huskin **(Mary Jane Gleckner)**, August 3, 1947. The Huskins reside at 719 Fourth Ave., Williamsport.

1943

A daughter, Barbara Kaiulani, was born to Rev. and Mrs. Edward N. Peck **(Maribeth Bond)**, August 25, 1947. Rev. Peck is in charge of the Methodist Church program on the Island of Maui. The Pecks reside at 375 Front St., Lahaina, Maui, T. H.

Mr. and Mrs. William R. Reiss **(Ruth Chamberlin)** announce the birth of a son, Douglas Chamberlin, on August 6, 1947.

Mr. and Mrs. **H. Harlan Husted (Barbara Gene Russell** '44) have sent word that a son, John Harlan, was born April 25, 1947.

Mr. and Mrs. **Roland B. McRoberts** are the proud parents of a boy, Douglas Roland, born October 20, 1947. Mrs. McRoberts was formerly **Ruth W. Bolton** '44.

A daughter, Bonnie Lee, was born to Mr. and Mrs. Richard F. Prest **(Jean Troyer)** on November 20, 1947. Their address is 105 E. Marquette Road, Chicago, Ill.

1946

November 24, 1947, was the birth date of William Conrad, son of Mr. and Mrs. William Harshbarger **(Jean C. Phillips)**.

EDITORIAL

THE BUCKNELL ALUMNUS is published in March, June, September and December by Bucknell University, Lewisburg, Pa.

OFFICERS OF THE ASSOCIATION

CLYDE P. BAILEY '29, *President* .....206 Beech St., Pittsburgh 18
KENNETH W. SLIFER '26, *First Vice-President* .....177 Briar Hill Lane, Woodbury, N. J.
ROY E. NICODEMUS x'25, *Second Vice-President* ..501 Bloom St., Danville
DAYTON L. RANCK '16, *Treasurer* .....35 Market St., Lewisburg
FRANK G. DAVIS '11, *Secretary-Editor* .....140 S. Front St., Lewisburg

BOARD OF DIRECTORS

KENNETH W. SLIFER '26, 177 Briar Hill Lane, Woodbury, N. J. Term expires 1948
CLYDE P. BAILEY '29, 206 Beech St., Pittsburgh 18. Term expires 1948
EMMA E. DILLON '15, 609 Broad St. Bank Bldg., Trenton, N. J. Term expires 1949
W. C. LOWTHER '14, 288 Walton Ave., South Orange, N. J. Term expires 1949
ARTHUR R. YON '17, The Hotel Flanders, Atlantic City, N. J. Term expires 1950
S. DALE SPOTTS '18, 306 S. 12th St., Philadelphia 7. Term expires 1950
ROY E. NICODEMUS x'25, 501 Bloom St., Danville. Term expires 1950
HERBERT L. SPENCER, University Avenue, Lewisburg

"Where Is He?"

THAT'S the question Alumni are asking constantly. The Alumni catalog helps somewhat, but it was published in 1940 and we all know that a lot of people have moved around since that. The Alumni Office considered putting out a new catalog in 1945, but the address changes taking place then were probably greater than at any other time in history. So it was decided to postpone the publication until 1950. A new catalog will be published January 1, 1950. We don't know what the price will be, but it will be the bottom figure possible, for we want every Alumnus to have a copy, and the more orders there are the lower the price can be.

We are ready now to take orders for copies. No money will be required with an order, but an indication of the number desiring copies will help in deciding how many to print.

But there is another very important matter. We must have something to put into this book. Therefore, you will do us a great favor if you will answer fully and promptly any requests for information about yourself or any other Alumnus of whose whereabouts you know. We want this book to be as accurate as such a book can be. We know you will help.

Remember the date of publication, *January 1, 1950.*

We apologize for the lateness of this volume, but the situation is similar in many institutions. They have waited for a bit of stability in their alumni population.

* * * * *

Class Presidents' Breakfast

JUNE 5, 1948

ALL class presidents are invited to be the guests of the General Alumni Association at breakfast, Saturday, June 5, 1948, at the Lewisburg Inn. This is an important occasion and it is hoped that every class president who travels under his own steam will be on hand.

Prospect

TODAY is February 23. It snowed yesterday and the ground was again covered, this time about three inches deep. Today the sun has been proving what a feeble competitor is the highly touted "King Winter." Yes, although the hillside is still covered with snow, facing the north as it does, little imagination is required to realize that the crocuses and bluets are chafing to come up through but, knowing that there will be a few more cool mornings, they wisely remain curled up beneath the friendly sod. Over on the south side of the Hill, toward the stadium and the gym and the village and the golf course, already the snow is fast slipping away.

Spring will soon begin to make the Bucknell campus about the most delectable spot in the world. Soon the college men and maidens will be strolling on every bypath, and the young man's fancy will turn in its well-known direction.

Come to the campus and renew your youth! Be sure to visit the Alumni Office.

* * * * *

Chicago "Get-Together"

ON DECEMBER 29 four Bucknellians had a small reunion dinner during the Chicago meeting of the American Association for the Advancement of Science, according to word received from John L. Mohr '33. The other Alumni were Leo F. Hadsall '28, Thomas M. Little '31 and Charles E. Mohr '30. Leo Hadsall, professor of biology at Fresno State Teachers College, Fresno, California, attended the meeting of scientists to read a paper, "The Nature and Conservation Programs on the West Coast," before the American Nature Study Society. Thomas Little, a geneticist, attended for current data on plant genetics. Charles Mohr was on hand with moving pictures of the Audubon Nature Center at Greenwich, Connecticut, and John Mohr was attending the organization meetings of the Society of Systematic Zoology and the American Society of Protozoologists, having been elected to the governing body of the latter.

* * * * *

Commencement

COMMENCEMENT will be here first thing you know. This means reunions of all five-year classes, beginning with 1863, 1868, and on to 1943.

Already a number of classes are working on their celebrations. Experience has proved that the early bird catches the imagination of his class members. Therefore, it is hoped that every class president who has not already started his organization to work will do so at once.

Let's make this Commencement celebration top all previous ones.

* * * * *

SENIOR BALL::: April 9::: Davis Gym::: Chinese theme::: Duke Ellington and his orchestra::: intermission attraction—dance team.

Class Officers

BELOW are listed Alumni leaders of Bucknell classes. Many classes are planning interesting activities for the future. You may have some live suggestions for your class. Send them to your class leader. All five-year classes will hold reunions in 1948 on Alumni Day, June 4. However, there are many things other than five-year celebrations that may well engage your attention.

Year	*Officer*	*Address*
1889	Chr.	Joseph M. Wolfe, 140 N. Third St., Lewisburg, Pa.
1890	Chr.	John I. Woodruff, Selinsgrove, Pa.
1891	Sec.	George E. Fisher, 500 W. Pine St., Selinsgrove, Pa.
1892	Hist.	A. R. E. Wyant, 2023 W. 101st St., Beverly Hills, Chicago 43, Ill.
1893		Rev. E. C. Pauling, 396 Essex St., Salem, Mass.
1894	Sec.	Mary B. Harris, 9 Market St., Lewisburg, Pa.
1895		
1896	Pres.	Albert W. Johnson, University Ave., Lewisburg, Pa.
1897	Chr.	Romeyn H. Rivenburg, Clifford, Pa.
1898	Pres.	Roy B. Mulkie, 34 First Ave., Union City, Pa.
1899	Pres.	Albert R. Garner, 626 DeKalb St., Norristown, Pa.
1900	Pres.	T. M. Shorkley, 127 Pacific Coast Highway, Carpinteria, Calif.
1901	Pres.	Charles F. Bidelspacher, 716 Market St., Williamsport, Pa.
1902	Chr.	Lewis E. Theiss, 110 University Ave., Lewisburg, Pa.
1903	Sec.	Elvie S. Coleman (Mrs. Harry C. Herpel), 1250 Park Ave., McKeesport, Pa.
1904	Chr.	Robert W. Thompson, 310 S. Third St., Lewisburg, Pa.
1905	Sec.	Claire M. Conway, 176 E. Green St., Nanticoke, Pa.
1906	Pres.	Carl L. Millward, 526 N. Front St., Milton, Pa.
1907	Pres.	Leo L. Rockwell, 49 Broad St., Hamilton, N. Y.
1908	Pres.	W. S. Booth, 244 W. Passiac Ave., Rutherford, N. J.
1909	Pres.	Myrtle H. Walkinshaw (Mrs. Frank E. Shupe), Saltsburg, Pa.
1910	Pres.	Paul J. Abraham, 536 N. Maple Ave., Greensburg, Pa.
1911	Pres.	E. A. Snyder, 431 Clark St., South Orange, N. J.
1912	Pres.	James P. Harris, 44 E. Park Place, Kingston, Pa.
1913	Pres.	Howard V. Fisher, 1319 Reading Blvd., Wyomissing, Pa.
1914	Pres.	Jesse E. Riley, 1587 Quarrier St., Charleston, W. Va.
1915	Pres.	Clair G. Groover, 237 S. Third St., Lewisburg, Pa.
1916	Pres.	Dayton L. Ranck, 35 Market St., Lewisburg, Pa.
1917	Treas.	David L. Mink, 343 White Ave., Sharon, Pa.
1918	Pres.	Barton H. Mackey, 234 W. Main St., Newark, Del.
1919	Pres.	Weber L. Gerhart, 909 Market St., Lewisburg, Pa.
1920	Pres.	Harry L. Nancarrow, Rittenhouse Plaza, Room 409, 1901 Walnut St., Philadelphia 3, Pa.
1921	Pres.	Richard A. Mason, 5302 Knox St., Philadelphia 44, Pa.
1922	Pres.	Finley Keech, 888 Rock St., Fall River, Mass.
1923	Pres.	A. Herbert Haslam, Fellowship House, 1431 Brown St., Philadelphia, Pa.
1924	Pres.	Kenneth L. Cober, 144 Westminster St., N. Providence, R. I.
1925	Treas.	Clair G. Spangler, 214 N. Sixth St., Reading, Pa.
1926	Pres.	Fred W. Evans, 5 Church St., Jamesburg, N. J.
1927	Chr.	Harold F. Webber, 20 S. Seventh St., Lewisburg, Pa.
1928	Pres.	H. M. Marsh, 25 Oakley Ave., Summit, N. J.
1929	Pres.	Paul E. Fink, 606 N. Arch St., Montoursville, Pa.
1930	Pres.	Henry A. Wadsworth, R. D. No. 1, McGraw, N. Y.
1931	Pres.	Edward J. Smalstig, Box 402, Rochester, Pa.
1932	Pres.	T. Robert Hepler, 902 N. Third St., Harrisburg, Pa.
1933	Chr.	D. Clayton Brouse, 113 S. 15th St., Lewisburg, Pa.
1934	Pres.	Edward C. Myers, 1236 Murrayhill Ave., Pittsburgh, Pa.
1935	Pres.	William H. Berlin, 142 Griswold Dr., Youngstown, Ohio
1936	Pres.	Edward E. McKee, Box 51, Isle of Palms, S. C.
1937	Pres.	George W. Crouse, Main St., Youngwood, Pa.
1938	Pres.	Ira G. Fox, 530 W. Elm St., Lima, Ohio.
1939	Pres.	John C. Gault, Jr., 2017 W. Fourth St., Williamsport, Pa.
1940	Pres.	W. Donald Walker, Harrington St., Seaford, Del.
1941		
1942	Pres.	Fred O. Schnure, Jr., 1877 E. 75th St., Cleveland, Ohio.
1943	Pres.	George F. Haines, Jr., 552 N. Neville St., Pittsburgh, Pa.
1944	Pres.	Henry B. Puff, c/o Durez Plastics and Chemicals, Inc., 221 N. LaSalle St., Chicago, Ill.
1945	Pres.	Elizabeth Richers, 332 N. Lansdowne Ave., Lansdowne, Pa.
1946	Pres.	Harry B. Tumen, Box 4831, Duke Station, Durham, N. C.
1947	Pres.	Thomas J. Quigley, 45 N. Chestnut St., Mt. Carmel, Pa.

* * * * *

Alumni Fund

WE WERE all sorry that the initiation of the Alumni Fund had to be postponed until a heating plant had been assured. It is occasionally necessary to "turn on the heat" in an educational program. In this case it was literally important if the 2,300 young people now enrolled at Bucknell are to be kept warm.

The fact that the Alumni Fund program has had to be postponed should be in no way interpreted as lessening its importance. The Alumni Fund idea has become a part of the program of our best colleges and universities, and Bucknell must not deny the Alumni this opportunity for service and for a certain type of immortality. The organization will be kept intact, and when the proper time comes Alumni will have an opportunity to participate in a "living endowment" which will make them still more a part of the institution which means so much to them.

Many class presidents have complied with our request to appoint *Fund Managers*. A few, however, have not done so. This is an urgent request for each class president to select some live wire to serve in this capacity. The fund manager will have little to do at present, but we are particularly anxious to complete the roster of managers and have a full quota of leaders ready for any service that may be desired. Won't you complete this job and report it to the Alumni Office before the Class Presidents' Breakfast on June 5.

* * * * *

Wanted

A MEMBER of the Bucknell Board of Trustees wishes to complete his set of *L'Agendas*. Only the 1910 number is missing. Will someone volunteer to send us a copy and thus close in the gap?

The Bucknell Alumnus

June, 1948

Alumni Day, June 4

Commencement, June 5

Dear "Al",

I got an invitation to the twenty-fifth anniversary of our graduation the other day and I'm going back on June 4. It ought to be a great party. Twenty-five years is a long time, but graduation seems only yesterday.

I pulled out the 1923 L'Agenda the other day and went through it again. It was like going back home after a quarter-century away. The girls' dresses were different and some of the boys' collars looked funny, but everyone surely looked good to me. I know they'll look just as good on Alumni Day.

After reading the L'Agenda word-for-word, I brought out my copy of Theiss' Centennial History of Bucknell University. And what a book for a Bucknellian to read! It's hardly believable that men would put into any new project the devotion and struggle that brought this institution into being and kept it going for the first half-century.

When I think of the problem of just getting to Lewisburg in those early days—by canal boat, buggy or sleigh—and observe the way people travel now, I have a slight inkling of what has happened in a century in that one area, transportation. But that's only one item. There are dozens more just as astonishing.

You can't even imagine them until you read this interesting book. It's as lively as a good "western", as fascinating as a novel. You'd better not pick it up unless you have an evening at your disposal, for it's hard to lay aside.

Well, I'll be seein' you on June 4, and what a party that will be!

Yours,

PAUL.

In This Issue

Alumni Fund 31

Articles on Alumni

- Eugene P. Bertin 7
- Richard H. Bowling 7
- Philip C. Campbell 6
- Walter H. Edwards 4
- James Groff 7
- Charles H. Heacock 5
- Hazel Galloway Hemphill ... 6
- Joseph W. Henderson 6
- Frances Theiss James 12
- Chester S. Keefer 9
- Harold Martin 6
- William G. Owens 5
- Gilbert Perez 19
- Thomas H. Wilkenson 9

Susan E. Bliss 6

Campus Activities

- Athletics 10
- Beta Chi 7
- The Bucknellian 9
- Bucknell Quartet 9
- Sigma Pi Sigma 9
- Spring Festival 9
- Student Athletic Board 11
- Summer School 9

Class Officers 31

Class Reports 20

Club Activities 13

Commencement 3

Completed Careers 27

Directory 30

Down the Aisle 28

Editorial 30

Emeritus Club 31

Faculty Activities 8

Future Bucknellians 28

President Spencer's Trip 4

Second Century Fund 14

What Bucknellians Are Doing .. 29

THE BUCKNELL ALUMNUS

Published in March, June, September and December by

BUCKNELL UNIVERSITY

Entered as second-class matter December 30, 1930, at the post office at Lewisburg, Pa., under the Act of August 24, 1912.

THE BUCKNELL ALUMNUS

Vol. XXXII No. 4 June, 1948

Program
of the
Ninety-Eighth Annual Commencement
June 3 to 5, 1948

(Eastern Daylight Saving Time)

Thursday, June 3

7: 30 p. m.—Academic Procession

8: 00 p. m.—Baccalaureate Service ....Davis Gymnasium

Address: Dr. Hugh Thomson Kerr, Former Pastor, Shadyside Presbyterian Church, Pittsburgh

Friday, June 4

9: 00 a. m.—Meeting of the Board of Directors of the General Alumni Association .....Alumni Office

10: 45 a. m.—Assembly, General Alumni Association .....Bucknell Hall

12: 30 p. m.—Class Luncheons

2: 00 p. m.—Class Meetings

4: 00-5: 30 p. m.—President's Reception for the Graduating Class, Alumni, and Friends ....President's Home

6: 00 p. m.—Fraternity Symposia

9: 00 p. m.—Cap and Dagger Play ..... Lewisburg High School Auditorium "The Importance of Being Earnest" by Oscar Wilde

9: 00 p. m.—Bucknell University Mixed Chorus .....Baptist Church

Saturday, June 5

8: 00 a. m.—Class Presidents Breakfast ....Lewisburg Inn

8: 15 a. m.—Bison Club Breakfast ....Women's College Dining Hall

8: 15 a. m.—Phi Beta Kappa Breakfast ..... Sun Porch, Women's Dining Hall

9: 00 a. m.—Meeting of the Board of Trustees.. .....Hunt Hall Library

9: 30 a. m.—Academic Procession

10: 00 a. m.—Commencement Exercises ....Davis Gymnasium

Address: Edward R. Stettinius, Jr., Rector, University of Virginia, and Former Secretary of State

12: 00 m.—Adjourned Meeting of the Board of Trustees

◆

Class Meetings *

Class	*Place*
1898 and all other previous classes	Luncheon—Men's Dining Hall
1903	Luncheon—Lewisburg Inn
1908	Luncheon—Hotel Lewisburger
1913	Luncheon—Milton Golf Club
1918	Room 127, West College
1923	Room 122, Engineering Building
1928	Room 104, Taylor Hall
1933	Luncheon (Saturday noon)—Hotel Lewisburger
1938	Luncheon—Hotel Lewisburger Lounge
1943	Literature Auditorium

* Other reunion classes may plan to hold luncheons on Friday. Members of those classes will receive word from their leaders concerning time and place.

Dr. and Mrs. Spencer Make Western Alumni Trip

THE editor takes pleasure in allowing Robert Barr '48, editor of *The Bucknellian*, to describe the recent air trip by President and Mrs. Spencer. The story appeared in *The Bucknellian* for Thursday, April 15.

President Spencer and Wife Return from Western Tour

Having completed a western tour by plane, in the course of which they met with alumni clubs in five cities and visited with alumni in seven other cities, Dr. and Mrs. Spencer returned to the campus Saturday afternoon.

In every city which they visited, from Kansas City, the first stop after leaving Williamsport, to Tucson, Arizona, the last stop before their trip home, the President and Mrs. Spencer were met by courteous hosts and eager guides, they said.

"Wherever we were, we experienced the general feeling that Bucknell is one grand place and people were anxious to talk about it to us," Dr. Spencer pointed out. "In all our visits, the alumni offered their services for as long as we wished to remain and made us feel that to be Bucknellians was the best thing in the world."

Two Radio Appearances

Besides the regular alumni meetings in Kansas City, Denver, Seattle, San Francisco and Los Angeles, Dr. Spencer made two radio talks and presided over impromptu gatherings in all the other cities.

One radio broadcast was in the form of a 30-minute interview at Denver, Colorado, while his other broadcast was an address from Walla Walla, Washington. It was at Walla Walla that he helped install a chapter of Delta Tau Delta at Whitman College.

Deluged by Phone Calls

"After my radio talks," he said, "I was deluged with phone calls from persons wanting to speak to another Bucknellian, from others inquiring about enrolling their children here, and from those who wanted to be remembered to people here at home."

"Everywhere Mrs. Spencer and I went," Dr. Spencer explained, "Bucknellians and old friends popped up to see us and to reminisce about Bucknell." He described an alumni meeting in Seattle where people traveled more than 200 miles, even coming from Oregon to be with them.

"It was there that we met F. Burket Anderson '48 who said that although he had left the campus recently, he just had to come up to see us," the President stated.

Guests of Rush Kress '00

While in Tucson, where they were the guests of Rush Kress '00, for ten days, Dr. Spencer "became a Sigma Chi for one night" when he was the principal speaker at a chapter-alumni meeting.

The alumni who acted as hosts for President and Mrs. Spencer included: Glenn Eshelman '40 in Kansas City; John B. Rishel '15 in Denver; Harry F. Hartzell ex-'08 in San Francisco (here Dr. and Mrs. Spencer visited Nelson Davis '22, whose father was, for many years, head of Bucknell's biology department).

Guy Payne's Roommate

Dr. Doncaster Humm '09 (a roommate of Guy Payne's in school) guided them around Los Angeles. Dr. Humm received an honorary degree from Bucknell at the time of Dr. Spencer's inauguration in 1945. In Los Angeles, the Spencers attended Easter service in the First Congregational Church where they met Dr. Hopwood, brother of Jennie Hopwood '08.

While Rush Kress '00 was their host for ten days in Tucson, they met Bishop Kinsolving, pastor of the Tucson Episcopal Church and an old friend of the couple.

One of the parents who spoke about enrolling two sons at Bucknell was Samuel H. Rickard, Jr. '03, who already has two sons, Samuel III '49 and John '50, here at school.

* * * * *

WALTER H. EDWARDS

Edwards Railroad President

WALTER H. EDWARDS '13 is, so far as can be determined, the only Bucknellian who is a railroad president. He was promoted recently from executive vice-president and general manager to president of the Lehigh and New England Railroad, one of the most prosperous lines in America.

Walt has always been a loyal Alumnus but very modest about revealing his successes to his friends. Therefore, many of them will no doubt be agreeably surprised at this signal honor.

The writer well remembers him, since they were college classmates. He recalls that, along with being one of the snappiest dressers in the college, Walt was popular with both men and women and never too busy with his work to have a good time. He was enrolled in the Class of 1912, but dropped out of college for a year and finished with the following class.

After receiving his B.S. degree in Civil Engineering at Bucknell, Walt completed graduate courses in engineering at Harvard and then returned to the Construction Department of the Baltimore and Ohio Railroad. In 1915-16 he was connected with the Interstate Commerce Commission.

Then, until 1930, he continued to work with the B. & O. From March, 1926, until November, 1930, he was cost engineer. In 1930 he became general superintendent of the Lehigh and New England Railroad, holding this position until about 1939 when he became vice-president and general manager. Five years later he was promoted to executive vice-president and general manager, from which he was recently elected to the presidency.

In college Edwards was a member of Delta Sigma social fraternity and was manager of the varsity baseball team in his senior year. Following graduation he was for a number of years director of the Union Bank and Trust Company of Bethlehem and is now a director of the Lehigh and New England Railroad Company, Campbell Hall Connecting Railroad Company, Bethlehem Globe Publishing Company, Inc., Bethlehem Printing Company, City News Company of Bethlehem and the Bethlehem Chamber of Commerce. He is also a trustee and first vice-president of St. Luke's Hospital. He is a member of the Eastern Railroad Presidents Conference, American Railway Engineering Association, Association of American Railroad Superintendents, past chairman of the Railroad Contact Committee, Atlantic States Shippers Advisory Board, past president of the Bethlehem Rotary Club, Saucon Valley Country Club (Bethlehem), Old Company's Club (Lansford), New York Railroad Club, Railroad and Machinery Club of New York and the Split Rock Club (White Haven).

Edwards and his wife, the former Hazel Taylor Merryman of Baltimore, live at 826 Tioga Avenue, Bethlehem, Pennsylvania.

* * * * *

Heacock '11 Honored

DR. CHARLES H. HEACOCK was recently elected vice-president of the Radiological Society of North America. This is not his first honor of this nature, for he has held many important offices in local, state and national radiological societies. They all give evidence of his standing in his specialty.

After receiving his degree at Bucknell, Heacock taught two years at Broaddus Institute. Then he was off to the University of Pennsylvania Medical School, receiving his M.D. degree in 1917, just in time to get a commission in the First World War. He served with British Expeditionary Forces in France, coming home with the rank of captain.

After interneship he spent three years as a fellow in radiology in the Mayo Foundation at Rochester, Minnesota. Following three years as radiologist in the Pueblo Clinic at Pueblo, Colorado, he became associated with the Polyclinic Hospital at Memphis, Tennessee. Since 1928 he has been head of the X-ray Department of St. Joseph's Hospital. Since 1930 he has been on the faculty of the University of Tennessee, and since 1936 head of the Department of Radiology. He is recognized as one of the leaders in his field.

While in medical school he married Helen Rogers, who died in 1922. His daughter, Mrs. Mary Anne Heacock Kulp, is a member of the Bucknell Class of 1942.

DR. WILLIAM G. OWENS '80 and MRS. OWENS
A.B. '34, A.M. '36

Dr. W. G. Owens '80 is 90

THE oldest living emeritus professor of Bucknell will celebrate the 90th anniversary of his birth on May 14. Mrs. Owens will be 88 in July. They will be the guests of honor at a huge Alumni party at the Women's College dining room at 6: 30 p. m. on his birthday. Clubs participating are Union County, Sunbury, Danville and Milton. Alumni from everywhere are invited.

Dr. Owens began teaching in the Bucknell Academy in 1880, just before his graduation from the college. He remained an active member of the Bucknell faculty until his retirement in 1935. At the end of his active service, he and Mrs. Owens went to China and he there spent a year teaching chemistry in the University of Shanghai. An unusual feature of this service is that he received no compensation for the work.

Today both Dr. and Mrs. Owens maintain a keen interest in the church, the community and the University. But probably their keenest interest is in the Bucknell Alumni Association. He is a fountain of information on Bucknell history.

About a year ago the author of this article asked Dr. Owens to give him a bit of history of his family's relations with the University. The story is a long and interesting one. It appears that one would have to consider it as the Gundy-Owens clan. John Gundy (Dr. Owens' middle name is Gundy) was a member of the first Bucknell Board of Curators from 1846 to 1863. Read the *Centennial History of Bucknell University* by Theiss '02 for an explanation of the term, *curator*. The first Gundy teacher was M. W. Cramer, who taught in the Academy from 1856-61.

The first Owens came into the picture when John Alexander Owens, Dr. Owens' father, came across the Allegheny Mountains in a canal boat in 1853. To be sure, some portage was involved in the trip. He married Adam Gundy's daughter, Lucinda, on the farm known as the College Farm, "and that," says Dr. Owens, "is how I came into the picture." It would be interesting, indeed, to list all the Gundys and Owenses who were in any way involved

in the history of Bucknell. Because of lack of space it is enough to state that there were considerably more than 50 of them, a number occupying important relationships.

Mrs. Owens, who will celebrate with her husband on May 14, was F. Jeannette Waffle. For some reason unknown to the writer she did not get a college education before marriage. However, she received the A.B. degree at 74 and the M.A. degree two years later. One might facetiously remark that the latter degree had been conferred on her four times previously, for they have four children, Elsie '08, Albert Waffle '09, Jeannette Carolyn '17 and Katherine Lucile '23.

* * * * *

HAROLD MARTIN M.A.'38 was recently made adviser in secondary education in the Pennsylvania State Department of Public Instruction. For the past fifteen years he has been supervising principal at Turbotville. He will soon receive the doctor's degree from Pennsylvania State College.

* * * * *

SUSAN E. BLISS, daughter of the late George Ripley Bliss, professor of Greek at Bucknell, died recently in Philadelphia. She was one of 13 children and a sister of Tasker H. Bliss x'73, Hon. '16, chief of staff of the United States Army in the First World War.

* * * * *

HAZEL GALLOWAY HEMPHILL '13, shown above at the right, is president of the Garden Club of Portland, Oregon. She is a member of the Garden Club of America, the annual meeting of which she will attend at Pittsburgh in June.

Her own garden covers an acre. While she specializes in broad-leaf evergreens, the garden holds a wide variety of plants and is one of the beauty spots of Portland.

Mrs. Hemphill is a member of the Delta Delta Delta sorority. She was reared in Lewisburg. Her present address is 5052 S. W. Hilltop Lane, Portland 1, Oregon.

Henderson's Newest Honor Explained

ON page 3 of the March ALUMNUS, a casual reference was made to the appointment of Joseph W. Henderson '08, president of Bucknell's Board of Trustees, to the Board of Examiners of the U. S. Civil Service Commission. No doubt a further explanation will be of interest to Alumni.

There are 14 or 16 agencies in the federal government that have hearing examiners, virtually *trial judges.* Some of these agencies are Interstate Commerce Commission, Federal Trade Commission, National Labor Relations Board, Department of Agriculture, etc., and they have about 150 of these examiners who must be entirely independent of the agencies they serve. They have life tenure and are under the United States Civil Service Commission.

The Civil Service Commission requested six authorities to set up qualifications for these trial examiners and to select the examiners. One of the six is a member of the Commission and the other five are lawyers or judges. Mr. Henderson is one of the five. The job would seem to be one of great importance in light of the fact that these "judges" have unusual power, and selection of the wrong person might bring about great miscarriage of justice.

* * * * *

Campbell Scores Unique Insurance Record

PHILIP C. CAMPBELL '22 of Danville, general agent for the Philadelphia Life Insurance Company, has recently rounded out one thousand weeks of consecutive production with his company. He leads the entire field force by a 200-week margin and is president of the App-A-Week Club. His long record is considered an outstanding achievement in the life insurance industry. Maintaining this record since January, 1929, Phil has simultaneously been a successful agency executive and among the ten leading personal producers. He has been honored with membership in the Quality Club of the National Association of Life Underwriters by reason of his sales, both as to quality and volume.

Campbell was one of the organizers and twice president of the Susquehanna Valley Life Underwriters Association, a professional organization for life insurance people and an affiliate of the National Association. During his 1946-47 term, the Susquehanna Association was awarded the Stevenson Trophy for ranking first among 33 comparable Pennsylvania units for the best all-around progress. He is a charter member of the Pennsylvania Life Underwriters Quarter Million Round Table and also a member of his own company's Four Hundred Thousand Club.

One of Bucknell's most enthusiastic and active Alumni, Phil is outstanding in service to his college fraternity, Theta Chi, and is the spark plug of the Class of '22.

* * * * *

Come back home at *Homecoming,* October 23. Lafayette will be our opponent in football.

Dr. Richard H. Bowling

Bowling Gathers Vital Statistics

RICHARD H. BOWLING '13, pastor of the First Baptist Church of Norfolk, Virginia, published in the April number of his church's organ, *The Christian Worker,* some interesting statistics. During the 33 years he has been pastor of the church, he has kept records of all the members' funerals at which he has officiated. During the first 23 years he officiated at an average of 50 funerals. During the past ten years the average was 40. Since the church was larger during the past decade, it would appear that life in the congregation is considerably longer now. Also, the average age at death would indicate that the members of the congregation now live six years and ten months longer than they did 15 years ago.

Dr. Bowling believes there are five good reasons for this lengthened life span:

1. Health education in church
2. Health education in schools and colleges
3. Propaganda by public welfare societies
4. More and better medical care
5. Better living conditions for the average man.

Bowling was an outstanding student at Bucknell, receiving the Chaplain Kane gold watch for the best Commencement oration. In his undergraduate days he won the junior oratorical contest and the Herbert Goodman Barrows prize in Greek. He received the A.B. degree from Bucknell and in 1936 was awarded the honorary D.D. by Howard University.

Within a year after his graduation from Bucknell he succeeded to the pastorate of the First Baptist Church of Norfolk made vacant by the death of his father.

During the nearly 34 years intervening he has become one of the city's leaders in many realms. He is president of the Norfolk Community Hospital. His board memberships include Executive Committee of the Community Chest, Advisory Committee of the Norfolk Redevelopment and Housing Authority, Municipal Auditorium Commission, Child and Family Service, City Social Service Bureau, Municipal Beach for Negroes, and Hunton Branch Y.M.C.A.

He has also been a vice-president of the Virginia Council of Churches, and a member of Stanley Jones' Ashram at Blue River, North Carolina, and of two National Preaching Missions. He has served as special preacher to leading Negro colleges in ten states and the District of Columbia.

While serving in many capacities, he has not neglected his primary interest, the First Baptist Church of Norfolk. Here he has fostered an institutional program including a Home for the Aged, a children's playground, a day nursery, the congregation's own Employees' Retirement Fund, etc.

The church also fosters a Thrift Club which assists in financing its expanding program. Several contiguous properties have been acquired as the future site of a Youth Center. At present a campaign is under way for building a fire-proof addition to the Home for the Aged.

Dr. Bowling attributes his ideas regarding the work of the ministry to his father and the late Dr. Llewellyn Phillips '92 of Bucknell.

In 1915 he married Rebecca L. Pride. They have two daughters.

* * * * *

Bertin with P. S. E. A.

EUGENE P. BERTIN '17 has been public relations director for the Pennsylvania State Education Association for about a year. His official title is assistant executive secretary of the Association.

Bertin has had a varied and interesting career, ranging through teacher, soldier, school principal, public information editor for the State Department of Public Instruction in Harrisburg and professor of education at Mansfield State Teachers College.

Eugene has many talents, but probably his most outstanding one is in the field of public relations, which makes the present appointment particularly appropriate.

* * * * *

THE Beta Chi chapter of Alpha Phi International Fraternity was installed at Bucknell on February 14, becoming the fraternity's first chapter in Pennsylvania and Bucknell's seventh social Greek organization for women with national or international status. The alumnae initiates were Senorita Beatrice Gonzalez, Bucknell assistant professor of Spanish and adviser to the chapter, and Nancy E. Patterson '45, assistant in the Department of Public Relations. A banquet at the Lewisburg Inn followed the initiation and installation ceremonies. Student Alpha Phis from Syracuse, Cornell and Boston Universities attended the ceremonies on campus, as well as alumnae representatives from chapters of the 75-year-old fraternity throughout the country including the international president, Mrs. Marion Murphy Strader.

* * * * *

JAMES GROFF '09, who was severely wounded in the First World War, was a captain, instead of a lieutenant as reported in our December issue. However, at the time he was wounded he was acting lieutenant colonel. He is much improved after a severe heart attack.

Faculty Activities

W. D. Blake, associate professor of psychology, has written a number of articles which will be published this spring: "The Desirable Qualifications of a Personnel Director," *Industrial Relations;* "The Religious Belief Changes in Young Adults," *The Churchman;* "The Selection of Junior Executives in Industry," *Journal of Social Psychology* (written with Arthur E. Harriman, et al.); "A Discussion of the Maintenance of Worker Morale," *Journal of the Canadian Psychological Association.*

Albert H. Cooper, professor of chemical engineering, has recently received a research grant from the Society of Sigma Xi to help carry out an extensive research program on "Heat Transfer of Condensing Vapors."

Frank G. Davis '11, head of the Education Department, will address the counselors of New York State at a conference at Syracuse University on July 22. The title of his address will be "Pupil Personnel Service in Public Schools."

Adolph I. Frantz, professor of German, is the author of a book, *Half a Hundred Thralls to Faust,* which will be published this summer by the University of North Carolina Press. The study is a critical evaluation of English and American translations of Faust.

Cyrus H. Karraker, assistant professor of history, has received a grant-in-aid from the Social Science Research Council, a Rockefeller foundation, to complete his study of the history of piracy. He will spend the summer doing research in the Congressional Library, the Marine Museum at Newport News, Virginia, and will visit towns up and down the eastern coast which pirates are known to have frequented. The book will be entitled, *Piracy was a Racket,* and will be published in 1949.

William D. McRea, Jr., assistant professor of music, completed work for the Master of Sacred Music degree at the School of Sacred Music of Union Theological Seminary in New York in August, 1947. The degree will be conferred in May, 1948. He was admitted by successful completion of the required examination to the associate degree of membership in the American Guild of Organists. His organ composition, "Improvisation on 'Christ the Lord is Risen Today,'" has been published by the H. W. Gray Company of New York, and a second has been accepted for publication.

Wayne E. Manning, associate professor of botany, published in the March, 1948, issue of *Rhodora,* Journal of the New England Botanical Club, an article called, "A Hybrid Between Shagbark and Pignut Hickory in Southeastern Vermont." He has identified, at the request of the institutions involved, a large number of specimens of hickory for the University of Michigan and for the University of Tennessee.

J. Orin Oliphant, professor of history, delivered the following addresses: "The Lewisburg and Mifflinburg Turnpike Company," before the Pennsylvania Historical Association at Norristown, October 25, 1947; "The American Scholar Today," presidential address before the Bucknell chapter of Phi Beta Kappa, November 7, 1947; "Oregon Cattlemen and Indian Reservations," before the Mississippi Valley Historical Association, Rock Island, Illinois, April 24, 1948. Articles and reviews: "The Cattle Trade through the Snoqualmie Pass," *Pacific Northwest Quarterly,* July, 1947; "Report of the Wyandot Exploring Delegation, 1831," *Kansas Historical Quarterly,* August, 1947; "The Cattle Herds and Ranches of the Oregon Country, 1860-90," *Agricultural History,* October, 1947; "The Livestock Industry of the Oregon Country," *Oregon Historical Quarterly,* February, 1948; (with Merrill W. Linn), "The Lewisburg and Mifflinburg Turnpike Company," *Pennsylvania History,* April, 1948; Reviews for *New York History* and *Pennsylvania History.* Book review editor of *Pennsylvania History.* Elected, October, 1947, for fourth term as a member of the Council of the Pennsylvania Historical Association.

Gordon Poteat, lecturer in religion, has spoken recently at the First Baptist Church, Williamsport; Brotherhood Week Community Service, Evangelical Church, Williamsport; United Service for Watsontown, Presbyterian Church; Lenten Service Zion Lutheran Church, Sunbury; Colgate-Rochester Divinity School and Lake Avenue Baptist Church, Rochester, New York.

Donald G. Stillman, associate professor of English, accepted last fall an invitation to visit Stephens College, Columbia, Missouri, for consultation on the liberal arts program. He addressed the faculty on Philosophy 350 and the students on "Understanding One World through Literary Culture." To the humanities division he spoke on the "Great Books Seminar," which at Bucknell is called, "Advanced World Literature." *The Journal of Higher Education* for January, 1948, contains his article on "Challenge and Retreat," an appeal for new and higher standards in higher education.

Robert E. White, assistant professor of chemical engineering, presented at the annual meeting of the American Society of Mechanical Engineers a paper entitled "Condensation of Refrigeration Vapors—Apparatus and Film Coefficients for Freon—12." In it was described a research study on heat transfer carried out with a degree of accuracy not heretofore obtained in any similar study. The paper will appear shortly in a publication of the ASME. He published in the April issue of the organ of the American Society of Refrigerating Engineers a paper bearing the same title and covering the same work. Recently he was appointed to serve on the Committee on Thermal Physical Properties, American Society of Mechanical Engineers. The object of the committee is to lay out and investigate research programs for the study and determination of physical properties of materials.

Dorothy Wilson lately wrote a piano composition entitled "Prelude," which was presented at a recital on April 8.

Arthur L. Wood, associate professor of sociology, published an article, "Courtship and Personality," in the *American Journal of Sociology,* Volume 53, No. 4 (January, 1948), in collaboration with **Meyer F. Nimkoff.** Professor Wood delivered the address at the Pennsylvania Regional County Board of Assistance dinner held at Lewisburg, April 14.

Spring Festival Brings Parents To Campus

PARENTS, brothers and sisters by hundreds flooded the campus for glee club concerts, a Cap and Dagger play, a push cart derby, a May Day performance, and Mothers Day the weekend of May 7, 8 and 9.

It began at 2:15 p. m. on Saturday, May 8, the day before Mother's Day. The theme was "Americana," and the show consisted of dances, pantomime, music portraying the history, folk dances, songs and recreational interests of our country.

Concession booths were run by sororities, the Student Campus Club and the Women's Athletic Association.

The court consisted of Jane Farr, Florence Fellows, Jane Gibson, Joann Golightly, Dorothy Gotterer, Dorothy Harrison, Betty Hoile, Georgia Hutchinson, Jean Lenox, Marguerite Muller, Ruth Naul, Jan Simmons and Dorothy Sakasegawa.

In charge of the program were Miss Margaret L. Bryan, acting director of physical education for women; her two assistants, Miss Helen Heminghaus, instructor in physical education, and Mrs. Arthur L. Wood, modern dance specialist; and Miss Josephine LaBarr, president of the Women's Athletic Association.

* * * * *

Summer School Opens June 21

THE Bucknell Summer School opens June 21. There are two sessions, one offering mainly courses in professional education and the other academic subjects. The former is a six-week session; the latter, lasting eight weeks, closes August 13.

During the eight-week session, regular college students may make up back work, accelerate their programs or take graduate work. The six-week session offers mainly graduate courses for teachers and administrators in service. The programs for the master's degree are usually planned so that candidates may obtain certificates for school administrators or guidance counselors. Special programs offered this year are for safety education workers and those concerned with the teaching of aviation.

The Guidance Workshop, which is entering its ninth year, will again be an important feature of the Summer School. Several specialists will be brought to the campus for a week at a time to assist the regular staff. More than 50 teachers and counselors were enrolled in the Workshop last year.

Bucknellians interested in these offerings should write the Director of the Summer School.

* * * * *

THOMAS H. WILKENSON '33 was safety director for the ground forces in the Pacific Area during the late war, with headquarters at Fort Shafter. He is still safety director with the Army and was in the United States at Homecoming to attend the National Safety Conference in Chicago. His address is 1511 Waikiki Street, Honolulu, T. H.

College Gets Chapter of Physics Society

A CHAPTER of Sigma Pi Sigma, national honorary physics fraternity, was established at Bucknell on February 18. Thirty-two students, faculty and Alumni were initiated. The fraternity has 45 chapters throughout the country. It is an associated society of the American Association for the Advancement of Science.

Dr. Marsh W. White, executive secretary of the fraternity, installed the chapter and Dr. Homer L. Dodge, president of Norwich University of Vermont, made the main address.

Officers elected are: Dr. W. Norwood Lowry '22, professor of physics, faculty adviser; Frank Shorkley '48, Nutley, New Jersey, president; William Chronister '49, York, vice-president; Michael F. Nightingale '49, Brooklyn, New York, secretary; and James Bortner '49, York, treasurer. The following Alumni became charter members of Sigma Pi Sigma: Voris B. Hall '19, Arnaud M. King '43, Frances E. Knights '32, James W. Mettler '33, Frank M. Simpson '95, William M. Spangler '35 and Ruth M. Young '47.

* * * * *

Bucknellian Wins First-Class Rating

THE *BUCKNELLIAN* was awarded First-Class, Excellent rating by the Associated Collegiate Press last October. This rating applied to the editions put out during the spring semester under the editorship of Bob Sundy '48.

Being one of 12 college papers of its class in the country to receive this honor, *The Bucknellian* pulled down a score of 885, just 45 points short of the highest rating given any college publication. Areas where *The Bucknellian* excelled included vitality of the whole paper, creativeness, treatment of news stories, organization, style, leads and front-page make-up.

* * * * *

Bucknell Quartet Honored

THE Bucknell Glee Club quartet, in competition with foursomes from several eastern colleges on March 3, won top honors. Members of the quartet are Joseph M. Blackburn, Danville; Clifford W. Reims, Merrick, N. Y.; William H. Connelly, Woodbury, N. J.; and Robert V. McKim, Pittsburgh. Dr. Harold Cook, head of the Department of Music, is Glee Club director.

* * * * *

DR. CHESTER S. KEEFER '18, member of the committee on medical research of the Boston University Medical School, was made in February an honorary commander of the civil division of the Most Excellent Order of the British Empire. The decoration came because of his significant contribution to the Allied war effort, through medical research, particularly in connection with penicillin.

Batter Up!

The Spring Athletic Picture

By AL FOSTER '48,
Director, Sports Publicity

THE temperamental spring climes, which annually engage in a convincing game of hide-and-seek with Bucknell's early baseball, track, tennis and golf cards, have overlooked nature's script and ushered in another ambitious athletic program on the campus.

Without checking the direction of the weathercock, the Bison's baseball and golf units launched their respective seasons sans interruption. Only one event, the Bucknell-Penn State tennis opener, failed to get the go signal. Rain forced postponement of the April 21 match.

Gracious as was Mother Nature, the spring sports picture lacked the usual number of lettermen to brighten the outlook. Golf, track and tennis were bare of letter-winners at the outset, although a promising force of newcomers may take up some of the slack. Baseball, with ten monogram winners in the fold, appears to be the only unit spared.

Coach Bill Lane's diamond proteges hurried off to an auspicious start in their 63rd year of campaigning by tagging nearby Susquehanna with a 4-3 loss. Art Raynor, the sophomore half of the Bison's talented mound corps, fashioned the impressive triumph.

Just three days later Raynor's pitching partner, fast-baller Hal Swanson, set down Rider College with five scattered bingles to gain a 2-0 victory for the Bison's second straight verdict. A full hand of errors cost the Orange and Blue their initial loss at Juniata, and then, despite a superb hurling feat by Raynor, Villanova outscored the Bisons 3-1 before 1300 fans on Christy Mathewson field.

The Lane-tutored baseballers shot over the .500 mark with a 2-1 duke and a masterful stroke of strike-out tossing by Swanson, who whiffed a total of 17 Albright College batsmen before he could convince the Lions it was a Bucknell victory. The Kenosha, Wis., senior, who is winding up a brilliant all-around sports career, gave up but two hits and walked a pair in going the nine-inning distance in near-freezing weather.

Carl Nienstedt, a 1944 letterman, has returned to diamond wars and is the comforting fixture behind the plate when Raynor and Swanson are fogging them in. If anything prevents the Bison nine from enjoying a good season, it will be the lack of consistent hitting, a factor already troubling Coach Lane.

The golf course is popular. Here a crowd is waiting while a player tees off.

With such high-caliber eastern nines as Penn State, Temple, Colgate and Lafayette remaining on the attractive home card, the Orange and Blue will be strongly tested. The wealth of pitching, however, may ease the dearth of hitters and the Bisons may continue their impressive showing.

Out on the University golf course, Coach Harold Evans has come up with his 18th straight links team, and despite the presence of but three lettermen it promises to be a successful venture. The unit dropped a gilt-edged 6-3 match to Juniata at Huntingdon at the outset, but it is too early to make anything but optimistic forecasts.

Don Montgomery, Norm Slick and Joe Spicer are the trio of experienced hands available and the addition of newcomers Jim Waddell, Don Thomas and Charles Allen give the club plenty of balance which should payoff as the

Bucknell plays a practice football game with Colgate.

Bucknell wins relay race at Penn Relays. *Left to right,* Fred Snyder '48, on Hochbrunn '49, Coach "Bus" Blum, John S. Purnell '50, Alton arshall '50; *center, below,* Don Manchester '50

season progresses. Eight matches, including four at home, remain on the schedule.

In tennis, Coach Hank Peters has the toughest rebuilding job of all spring clubs. He has one letterman, Jack Nothel, team captain, who last year ranked generally as No. 4, with which to build his net squad. Holdover Don Hamre and Craig Linton should provide some support, as will Jack Koch, Drew Mathieson and Joe Gillespie, all three new to the varsity tennis scene.

The racquet-wielders extended a strong Colgate University unit in practically every match before being reversed 7-2 in the belated opener on the University courts. The competition from Muhlenberg, Penn State and others ahead promises to be rugged, but these lads may come along better than is anticipated.

As this piece is being written, the track team has yet to face its first dual meet. Cinder mentor Bus Blum, after sending his four-man relay team against top-flight competition in the Penn Relays, has begun to concentrate on the Muhlenberg inaugural carded for May 1 in Memorial Stadium.

Don Davidson, Andy Spiers, Jack McMahon, Fred Snyder and Don Hochbrunn are the quintet of lettermen with which Blum will construct his 1948 track edition. A host of potential sprinters and field men have reported to the squad from the intra-mural tourney which was won this spring by Phi Kappa Psi fraternity. Phi Gamma Delta, last year's champions, placed second and S.A.E third.

While this cluster of activity in the spring sports arena is taking place, Coach Harry Lawrence's 57-man football squad has been romping through mighty impressive spring rehearsals on the less-publicized practice fields near the stadium. Twenty-seven of the reportees were members of the Bison's once-beaten freshman club last fall.

Close to 1500 students and pigskin-hungry fans were on hand when the Herd spring crew held a three-hour practice scrimmage with Colgate in Memorial Stadium April 17. The two teams met at Hamilton, N. Y., one week later in a return engagement.

The sharp and brilliant running of Jim "Smokey" Ostendarp and Jack McMahon and the line play of a heavier and definitely more aggressive forward wall has left a good taste on the whetted tongues of those of us who have watched the Bisons at work this spring.

Bob Heim '23 (center), vice-president of the Empire Trust Company, New York, with Al Humphreys, director of athletics *(at left)*, and a promising football and basketball prospect *(at right)*. Bob brought the young athlete to see the Colgate practice game.

Arthur Yon '17 *(front row center)*, Atlantic City hotel man, with four prospective football players he brought from his home town to see the practice football game with Colgate on April 17.

* * * * *

Student Athletic Board

AL FOSTER '48

IN RESPONSE to aroused undergraduate interest on the campus, the Student Athletic Board, designed to encourage greater support and improvement of the University's intercollegiate athletics, was organized early in March at a spirited meeting held in the Engineering Building.

Representatives of eight campus fraternities and a number of independent men laid the foundation for the formation of this active group which now embraces 13 fraterni-

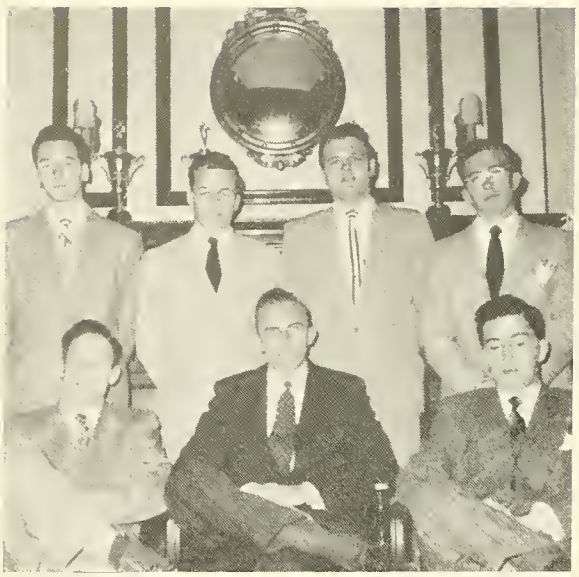

Student Athletic Board—*front row, left to right,* ART RAYNOR '50, JOHN LOSE '50, AL FOSTER '48; *second row, left to right,* JERRY FEIGENBAUM '49, SAM RICKARD '49, JIM HOFFER '50, DON WILLIAMS '50

ties, 8 sororities, the "B" Club and the Student Campus Club.

Students had felt for some time that something definite had to be done to curb the losing complex and the apparent lack of interest and support which this year had become attached to Bucknell's intercollegiate teams.

John Lose, a basketball letterman, was elected chairman of the board at this initial meeting. An executive council, consisting of Don Williams, James Hoffer, Samuel Rickard and Jerry Feigenbaum, was named to serve in an administrative capacity. Al Foster was elected secretary.

Each organization was granted authority to send two delegates with full voting power to the regular meetings, and these two representatives are also to serve as a liaison between the board and their respective groups.

The Board, at the outset, expressed its desire to encourage more widespread participation and interest in the so-called minor sports such as baseball, track, tennis, wrestling, boxing and golf. With this in mind, the unit established a prize—an engraved gold wrist watch, which will be presented at Senior Chapel this spring to the athlete who has contributed the most to sports at Bucknell.

The players of each varsity sport will vote for the one athlete on their team who has given the most toward Bucknell's program, and the Board will then select the best athlete from among these nominations. Funds to purchase the award were raised through voluntary contributions of students.

It is hoped that this will become an annual award and that it will serve as an inducement and encouragement to participants in all of the intercollegiate sports at the University.

In addition, the Student Athletic Board will, in the near future, undertake a drive to enlist new members in the Bison Club through members of this year's graduating class and through friends and relatives of students who are Bucknellians.

Considerable discussion has been aired in the meetings of the Board concerning the possible confliction of the intramural program with the intercollegiate program. Fraternities have agreed to cooperate to the fullest by urging capable athletes to report for varsity teams before playing for their respective house units.

The Board has held numerous conferences with the coaching staff of the college and with prominent alumni interested in athletics, to attempt to reach a maximum of cooperation and support among all parties necessary to improve the success of Bucknell teams in the field of sport.

Actually, the Student Athletic Board organized to meet what they think is an "athletic emergency" at Bucknell, but they intend to work and drive toward winning teams, as a permanent organization if necessary. They solicit and invite alumni suggestions, assistance and cooperation in attaining this all-important goal.

A consuming interest; boys give perfect attention.

* * * * *

Bucknellian Writes About Living In London

AN ILLUSTRATED article, "Keeping House in London," by Mrs. T. Garner James, the former Frances W. Theiss of Lewisburg, Bucknell graduate in the Class of 1940, was published in *The National Geographic Magazine,* December, 1947.

In her 8,000-word article, the former Lewisburg woman presents a detailed picture of the problems confronting the English housewife who must feed and clothe her family in spite of rationing, shortages and standing in line for hours to purchase most items. Since there are few refrigerators or iceboxes in London, food is usually bought for only one day at a time, Mrs. James writes. Each morning the housewives stand in a "queue" at the stores where they see friends, discuss politics and pick up the latest gossip. Londoners have been standing in line for seven years, and the end is not yet in sight, she states. In war emergencies, peace-time catastrophes and economic crises, the English housewife remains the long-suffering victim and the uncrowned heroine.

Mrs. James has been living in London for the past year and a half and has been contributing articles to various publications, including *The Toronto Star.* The author is the daughter of Dr. Lewis E. Theiss '02, professor of journalism, retired, at Bucknell.

Club Activities

Whenever possible, biographies of recently-elected club presidents are presented.

Arizona Get-Together

The following report from Mrs. Gertrude Roos Emery '00 has reached the Alumni Office. "Mr. and Mrs. R. H. Kress '00 of New York City, who winter in Tucson, on the occasion of Dr. and Mrs. Spencer's visit to their home, extended an invitation to all Bucknellians in Tucson and Phoenix to meet their guests on Friday, April 2, at 3:45 P. M. This proved to be a most delightful affair. There were 14 Bucknellians present which made the average percentage of attendance 100+, as the list contained only ten names; one was a G.I. who had returned to the East, leaving nine. We added to this five others whose names were reported by the persons contacted. This represented the Tucson group only. Phoenix is 126 miles from Tucson and the chairman there reported that it had been impossible to organize that group.

"It was one of the most enthusiastic affairs I have ever attended. Mr. and Mrs. Kress were most gracious, Dr. and Mrs. Spencer delightful, and it was a rare opportunity for an exchange of ideas and plans for our Alma Mater on an interesting and informal basis.

"I believe one of the finest things was the fact that it seemed to give to Bucknellians the feeling that, although separated by miles, they had not been forgotten—the President of the University is just as much interested in them as in those closer to Bucknell. That there were many others in the same city having the interests of their Alma Mater close to the hearts was a happy discovery. Almost every person had felt that he or she was the only Bucknellian in Tucson.

"Among the guests was Mrs. D. B. Porter, a granddaughter of Dr. Bucknell, who endowed Bucknell. She was simply thrilled by the whole affair—and so regretted that her father was not with her this year, as usual; she knew he would have been so pleased.

"As we left all asked the same question—'When do we organize?' We are planning for this this coming week; details will follow as soon as the meeting has been held."

Atlantic City

Friday, April 9, was a big day among Atlantic City Bucknellians. Arthur Yon '17, with his usual hospitality, threw a party that will long be remembered by those present. The *hors d' oeuvres* were practically a meal themselves. Then came the banquet in the main dining room. Sixty Bucknellians sat down at this sumptuous board.

Following the meal, President Bob Bell '20 called on Dr. S. Dale Spotts '18, president of the Philadelphia Alumni Association, for a number of his well-known stories. Pardon! They were new ones. He was followed by Tom Mangan '21, chairman of the Athletic Council; Bill Irvin '22, president of The Bison Club; D. W. Copeland '20, president of the Metropolitan Alumni Club; Ed Snyder '11, Alumni Trustee; Dr. Ed Pangburn '15, former Alumni Trustee; and Emma Dillon '15 past president of the General Alumni Association.

Atlantic City Group

Frank Davis '11, Alumni secretary, then told briefly of conditions on the campus and followed with incidents of his recent trip to Europe. Mainly he told of his findings in the vocational training of adolescent boys and girls in the apprenticeship system. He finds their system effective in developing skilled workmen but pretty much of a failure in training thinking citizens.

The group then went to the parlor to see the moving picture, "The Bucknell Story," and have a photograph taken. It is reproduced here.

The crowd dispersed gradually and by midnight most of them had gone. All proclaimed it a party to be remembered.

California-Northern

The San Francisco meeting was held at the beautiful Claremont Hotel in Berkeley. Thirty-three reservations had been made, but three couples failed to appear and the group remained at 27.

"Dr. Spencer made a very fine talk at this meeting, which brought us all home to Bucknell. Then he showed the pictures, which were very much enjoyed."

At noon on March 24, Dr. Spencer spoke to the Berkeley Rotary Club. Its president is Bob Sibley, famous University of California alumni secretary.

Dr. Spencer spoke to the Baptist Divinity School at Berkeley on March 25 and the rest of the day the Spencers spent seeing the sights with President and Mrs. Harry Hartzell x'08 of the California-Northern Club. That evening the Hartzells threw a party for the Spencers, the Rickards, Dr. and Mrs. Russell of the University of California, George Mattis x'07 and Mrs. Mattis and Dr. and Mrs. Fleming of the Baptist Divinity School.

(Continued on page 16.)

1947 • Bucknell University 2nd Century Development Program • 1948

This is a record (as of April 15, 1948) of Alumni and friends, each of whom, by his contribution, will help to make possible the construction of the much-needed Heating Plant.

A

Ackerly, Mrs. Robert J.
Ackman, Howard E.
Adams, Alvin J.
Alexander, Mrs. George W.
Allen, Mary A.
Alston, Clara J.
Altemus, Leard R.
Altemus, Robert
Amsler, Mr. and Mrs. Fred R.
Anderson, Dorothy
Anderson, Fred H.
Anderson, Mrs. Hazel K.
Anderson, Lyle E.
Andrews, P. C.
Anonymous
Anonymous
Anonymous
Anonymous
Anslander, J. H.
Arbogast, F. Leon
Armagost, Mrs. M. G.
Armstrong, Earle B.
Arnold, F. Davis
Askey, John M.
August, Wendall M.
Aulbach, John M.
Ayars, Marian

B

Bacon, Edna
Bacon, Edwin F.
Bagenstose, David R.
Bailets, George F.
Bailey, Mrs. Charles B.
Bailey, Clyde P.
Bailey, Mrs. Clyde P.
Bailey, George W.
Bair, Harold R.
Baker, Edna
Baker, Frank E.
Baldauf, V. A., Esq.
Baldwin, Mrs. Edwin D.
Ballard, Dr. and Mrs. George T.
Ballentine, Harriet J.
Barnes, Mrs. Luther M.
Barnett, Mrs. Ted H.
Bartlett, Lester J.
Battersby, Harry M.
Battin, W. L., Jr.
Bauerschmidt, Mrs. William J.
Bausch, Mrs. Frederick R., Jr.
Baush, Elizabeth Ann and Mary
Beard, Ralph B.
Beaver, Walter C.
Beck, Allen W.
Beck, Mrs. Allen W.
Beck, Bright W.
Beidleman, Donald F.
Bell, John R.
Bell, Robert K.
Belth, Herman F.
Benedum, Michael L.
Benford, Harry D.
Benn, Marshall L.
Bennett, Rosemary E.
Benton, Earle E., Jr.
Benton, Mrs. Earle E., Jr.
Berger, Albert L.
Berlenbach, Mrs. Virginia I.
Bernhardt, Charles B., Jr.
Bigler, R. P.
Binns, David H.
Bishop, Mrs. Ben L.
Bixler, Irene
Blakemore, Mrs. J. B.
Bogar, Harvey
Bogusky, John
Bolton, Elmer K.
Borella, Dominic D.
Bower, Mary I.
Bower, John R.
Bower, C. Ruth
Boyle, Catherine P.
Brady, James E.
Braun, Mildred
Bregman, Irvin
Breston, Mrs. Joseph N.
Brewer, Clarence B.
Brockway, Chauncey E.
Brooks, Mrs. Fred V., Jr.
Brooks, Marvin H.
Brown, Albert L., Jr.
Brown, Anna L.
Brown, Mrs. Chalsmer K.
Brown, Mr. and Mrs. J. Kenneth
Brown, William B., Jr.
Brubaker, Susanna S.
Bruce, E. A.
Buck, John A.
Budd, Harold F.
Bunting, C. Harold
Bunting, Charles T., Esq.
Burgstresser, Harvey D.
Burpee, David
Bussom, Max W.
Butcher, Robert H.
Byrnes, Mr. and Mrs. William C., Jr.

C

Cadwallader, J. A.
Camp, Mrs. Paul Z.
Cannon, Barr
Cannon, J. Frank
Cannon, Mrs. J. Frank
Caris, Perry A.
Caris, Mrs. Perry A.
Carpenter, Katherine G.
Carrier, James D.
Carstater, Dr. and Mrs. Eugene D.
Case, James A.
Casselman, Catherine
Cavelcante, Anthony
Caverly, Mr. and Mrs. Myron R.
Ceraso, Louis C.
Chapman, Marcus M.
Chadwick, Mrs. David M.
Chubb, Mrs. R. N.
Chudomelka, Gladys M.
Cicero, Rupert H.
Cirelli, Louis A.
Clark, Edward O.
Clark, Samuel
Clarke, Mrs. Helen
Claypoole, Ralph O.
Clerk, Mrs. Frederick E., II
Clymer, Flora M.
Coates, Henry G. P.
Cole, Charles F.
Coleman, Carlton G.
Coleman, Charles E.
Collett, Grace E.
Collins, Mrs. Perez H.
Colavita, James J.
Colver, Mrs. Harry, Jr.
Conde-Nast Publishing Co.
Condict, Edward C.
Conner, Mr. and Mrs. A. C.
Conover, John R.
Cook, Eugene M.
Cook, James R.
Cooper, Janet E.
Corcoran, Jane P.
Cornwell, Florence
Corson, Dayton T.
Corson, Kenneth E.
Couch, Mrs. Robert W.
Cowin, William E.
Cox, John F.
Craft, Mrs. Geraldine
Craig, Norris I.
Craig, Mrs. Norris I.
Cranmer, Clyde W.
Cregar, John S.
Cressman, Mrs. Melvin C.
Creveling, William S.
Crist, Mrs. Charles W.
Criswell, John R.
Crothers, Charlotte A.
Crouse, John P.
Crowl, Mrs. Paul
Cunningham, Roland C.
Custer, Elmer M.

D

Dancy, Mrs. Henry H.
Danforth, I. W.
Darlington, Mildred G.
Darlington, Richard
Davenport, Ralph F.
Davidson, Ellen L.
Davies, J. Norman
Davis, John W., Jr.
Davis, Helen W.
Davis, Mrs. W. Ralph
Davis, Mrs. William
Davis, Mary H.
Dayton, Harold
Deatherage, Charles M.
Deck, John P.
Defibaugh, Ellis R.
DeHaven, William L.
Deimler, Lillie L.
Demler, Max W.
Dent, Constance P.
Deschanel, Mrs. Paul J.
Desilva, Mabelle E.
Dickel, Mrs. Kinsey S.
Dieffenderfer, John P.
Dietrich, John J.
Dietrich, Mrs. John J.
Dill, Mr. and Mrs. Robert W.
Dillon, Emma E.
Dinger, Charles W.
Dinsmore, Mrs. Paul M.
Diotisalvi, Anthony G.
Dorman, Jack V.
Dorman, Ralph E.
Doty, Mrs. Richard C.
Dougherty, Margaret B.
Downs, Mrs. J. C.
Downs, Mrs. S. E.
Dreher, Albert O.
Dreher, Charles E.
Drum, M. L., given by T. Burns Drum in memoriam
Dudley, Mrs. Charles M.
Dufton, Edward P.
Dukes, Mrs. Clifford F.
Dundore, Mrs. D. D.
Dunmire, Mrs. A. Murray
Dunn, Jack L.
Durkee, Mrs. Herbert V.
Dutton, Mrs. E. H.

E

Eaton, Donald E.
Eaton, Homer T.
Eavenson, Harvey E.
Ehringer, J. Leslie
Eichberg, Bettie L.
Eisenhauer, R. D.
Ellis, Mrs. W. E.
England, Donald C.
Eshelman, Thomas A.
Esser, Mrs. Jacob R.
Evans, Mrs. Roy
Even, Robert S.
Evoy, William B.

F

Faber, Mrs. Marie S.
Fairchild, M. Eugene
Fausak, Emma R.
Faust, Margaret H.
Feick, Dr. and Mrs. Ralph H.
Fenstermacher, Albert H.
Ferriss, John A., Jr.
Fisher, Elizabeth M.
Fisher, Howard V., Esq.
Fisher, Mrs. Howard V.
Fleming, A. S.
Florin, Hazel
Flynn, Mrs. Alice H.
Force, Elwood B.
Foster, J. Wallace
Fox, Arlie L.
Fox, Charles F., Jr.
Fox, George M.
Frable, Milton F., Jr.
Frederick, Mrs. Harry, Jr.
Freeble, Charles R.
Freeman, Benjamin
Fretz, Mrs. J. B.
Friedman, George S.
Fromuth, M. Marie
Frost, Vera M.
Fry, Harry G.
Fulmer, Joseph H.
Fulton, Mrs. Roy I.
Funair, Frank S.
Furry, Mary E.
Fusia, Donald A.

G

Gale, Charles W.
Gangewere, Woodrow W.
Gardiner, Meribah
Gardner, H. W.
Garner, Albert R.
Garnow, Mrs. Frank L.
Garrett, Robert Y., Jr.
Garrity, Agnes K.
Gass, Samuel R.
Gault, Craig M., Jr.
Gaventa, Katherine E.
Gay, Mrs. Owen W.
Gearhart, Robert M.
Gehring, W. George
Geiger, Carl E.
Geist, Florence H.
Gemmill, Mrs. James R.
Gibney, John V.
Giffin, Mr. and Mrs. Harold W.
Gilleland, Walter H.
Glenn, Mrs. Ben
Glenn, Mrs. George W.
Glover, Carolyn
Glover, Mr. and Mrs. Marwood B.
Goldsmith, M. F.
Goodman, Hannah
Gossweiler, Irene
Grabowski, Sidney, Jr.
Grabowski, Mrs. Sidney, Jr.
Griffith, Mr. and Mrs.
Griffiths, Edwin P., Esq.
Grimm, Mrs. Earl
Grimes, Freida M.
Gring, Mrs. Marvin
Greene, Edward M.
Groff, Frances L.
Groff, Margaret
Grose, Earl Robert
Gutekunst, Mrs. Richard R.

H

Haberstroh, R. J.
Hagan, Ralph S.
Haines, Mrs. C. W.
Haines, George F., Jr.
Halbert, Vincent A.
Hall, Mr. and Mrs. George M.
Hall, Walter E.
Hamlin, Albert J.
Hamme, Roy W.
Hammer, Mrs. Robert E.
Hammer, Theodore E.
Hammitt, Mrs. J. Lewis
Hancock, Mrs. William C., Jr.
Hankins, F. W.
Hannold, L. Helena
Hanson, Helen L.
Harding, Paul E.
Harris, Stanley N.
Harris, Albert H.
Harris, Mrs. Howard
Hartman, Clarence O.
Hartman, Earl J.
Hartzler, Mrs. Henry B.
Haskett, Francis
Hastings, Berkeley V.
Hauber, Fordyce C.
Hauck, Luella R.
Haupt, Mrs. Charles E.
Haupt, George W.
Haupt, Mrs. George W.
Haus, Alan R.
Hawkins, Orwill V. W.
Hayes, James F.
Hayes, William V.
Haynes, Kenneth A.
Heacock, Charles H.
Heaton, Thomas H.
Heaton, Mrs. Thomas H.
Heberling, John A.
Heberling, Mrs. John A.
Heckart, Richard R.
Hedge, Homer B.
Hedge, Thomas R.
Heebner, Mrs. H. R.
Heiligman, N. H.
Heine, Mrs. H. Clair
Heisen, Aaron J.
Heller, Betty Jane
Heller, William J.
Heller, Dorothy L.
Heller, Frank C.
Henderson, Joseph N.
Henderson, Joseph W.
Henderson, Mrs. William H.
Henderson, Mary Jane
Hendren, John C.
Hendricks, Mrs. E. Raymond
Henggi, George T.
Henson, Lois M.
Heritage, Mrs. B. Paul
Herpel, Mrs. Harry
Herpst, Rolland C.
Hertzog, Phares H.
Hess, Mrs. Jack M.
Hewitt, Quinton D.
Hewson, Mrs. J. G.
Heysham, Sara R.
Heysham, Theodore, Jr.
Hieber, Robert D.
Hill, Edward T.
Hill, Eloise E.
Hitchner, Mrs. Warren E.
Hoechst, Coit R.
Hoffman, Mrs. Bert
Hoffman, Wade F.
Holifield, Betty L.
Holt, Gilbert P.
Holton, Charles R.
Hopkins, Francis C.
Hopkins, Samuel A.
Hopper, Laura S.
Hopper, Mary Louise
Hopwood, John M.
Hornberger, J. Howard

Horter, George C.
Horter, John M.
Horter, Richard L.
Howell, Alfred C.
Howley, Estelle M.
Hoy, W. Duffield
Hubbard, Mrs. Charles G.
Hudson, Mary E.
Huff, William Z.
Huffman, Dorothy L.
Hughes, David W.
Hulley, William, II
Hulley, William C., III
Humphreys, Rev. and Mrs. Paul M.
Hunt, Mrs. C. R.
Hunter, Harry C.
Hunter, Richard B.
Hurley, Norman K.
Hurst, Ethel W.
Hyman, Seymour G.

I

Ifill, Elaine B.
Ihrig, Mrs. Philip H.
Ingram, Evan W.
Ingram, Mrs. Evan W.
Irvin, William J.

J

Jackson, Carmault B.
Jackson, Mrs. Allen H.
Jacobs, Alfred
James, John F.
James, Mr. and Mrs. William L., Jr.
Janney, Mrs. Watson
Jefferey, John F.
Jenkins, Mr. and Mrs. Harry L., Jr.
Jones, Mrs. D. J.
Jones, Franklin D.
Jones, George H.
Jones, Harry D.
Jones, Philip E.
Jones, Robert T.
Jones, Ruth C.
Jones, Samuel H.
Johnson, Mrs. Charles W.
Johnson, Mrs. John C.
Johnson, John C.
Johnson, William S.
Johnston, Frank E.

K

Kammire, Chris H.
Kammire, Mrs. Chris H.
Kaste, Viola M.
Keiser, Robert W.
Kelly, Dr. Clyde E.
Kennedy, Mrs. William B.
Kerchner, William J.
Kerr, Marjorie
Kessler, John A.
Kessler, Mrs. John A.
Kimball, Clara A.
Kimball, Lawrence M.
King, Edward R.
King, Kathryn M.
King, William I.
Kirby, Jean C.
Kistler, Mrs. Anne
Knorr, Edward A.
Knowles, Mr. and Mrs. C. Malcolm
Koopmann, Mrs. John J.
Kress, Rush H.
Kressler, Russell L.
Kulp, Howard G., Jr.
Kurtz, John R.
Kushell, C. J., Jr.
Kushell, Mrs. C. J., Jr.
Kutcher, Nathan H.
Kutz, Jacob H.

L

Lady, Roy A.
Laher, Mr. and Mrs. Joseph
Lange, Frederick, Jr.
Latch, Josephine
Latta, Mrs. James, Jr.
Lauderbaugh, Mrs. A. B.
Lauer, Kathryn E.
Lawler, James J.
Lawrence, Genevieve
Lawson, Lawrence W.
Layden, Paul W.
Leavitt, Shirley M.
Ledden, Lewis J.
Ledden, Mrs. Lewis J.
Lees, Walter L.
Lemmon, Elizabeth A.
Lehr, Barbara J.
Lenker, John J.
Lenox, Samuel D.
Levitt, Eugene
Lewis, John L.
Lewis, Kenneth
Lewis, Mrs. Sydney P.
Lighton, Lester E.
Lindback, Christian R.
Lininger, Mrs. L. D.
Lindner, Robert
Lofft, Henry T.
Long, George W.
Lord, Mrs. Arthur R.
Loveland, G. D.

M

McCarthy, Mrs. George J.
McClain, Mr. and Mrs. Warren J.
McClune, Earl F.
McClure, James F.
McFadden, Mrs. William J.
McFall, Sara J.
McFall, Mrs. W. B.
McFarland, Martha M.
McGee, Henry M.
McGee, Mrs. Philip T.
McGoldrick, John
McHail, Bruce A.
McKeage, Mary Belle
McLeavy, Kathryn N.
McNamara, R. L.
McNinch, Edith
McNutt, Mr. and Mrs. William P.
McPherson, Mrs. James D.
McQuay, Russell M., Jr.
McQuay, Mrs. R. M.
MacDonald, Mrs. Frederic
Mackenzie, Murdo J.
MacPherson, Mr. and Mrs. Ronald H.
Madtes, George R.
Mahaffey, Mrs. William V.
Mahan, Mrs. Kirk
Maish, Mrs. George O.
Mann, Webster S.
Mannella, Clifford W.
Mansel, Henry S., Jr.
Marshall, Harold C., Esq.
Marts, Arnaud C.
Martz, Harvey R.
Mathieson, Andrew R.
Matlack, Mrs. Margaret P.
Mattern, Mrs. Paul N.
Matthews, Gene J.
May, Mrs. Thomas M.
Means, Alice P.
Melchior, D. Montfort
Merrick, Mrs. J. Lenn
Merrill, Charles E.
Mertz, William R.
Mettler, James W.
Miers, T. Jefferson
Mifflinburg Telegraph
Miller, Mr. and Mrs. Harold E.
Miller, Lois A.
Mohrhusen, Mrs. William
Moll, William F.
Molognc, Stuart J.
Moore, Mr. and Mrs. Clarence B.
Moore, Mrs. Henry A.
Moore, Howard H.
Moore, James R.
Moore, William F.
Morgan, David W.
Morris, Charles O., Jr.
Morris, Robert B.
Morrison, Edith L.
Morrissey, E. James
Morrow, Martha M.
Mosler, Mrs. William F., Jr.
Mosser, A. P.
Moye, Mrs. Doyle G.
Moyer, Francis H.
Moyer, Willard L.
Mueller, Mr. and Mrs. Ernest C.
Mulock, Mabel E.
Muncaster, Mrs. William
Murphey, Mr. and Mrs. Kenneth T.
Murphy, Geraldine H.
Murphy, Thomas E.
Murray, Mr. and Mrs. Harold W.
Myers, Mrs. Beverly G.
Myers, Edward C.
Myers, Mrs. Edward C.
Myers, Fay E.
Myers, Marjorie L.

N

Nelson, June E.
Nesbit, Emma A.
Newcomb, Mrs. Helen
Nix, Alice
Nusbaum, Lee

O

O'Brien, George E.
O'Brien, Joseph C.
Opel, Fenwick M.
Ort, W. Frederick
Overdorff, H. Virgil
Overdorff, James A.
Owens, Jennie C.

P

Painter, Jean A.
Palmer, Alexander M.
Palmisano, Vincent S.
Pangburn, Edward W.
Parkhill, Mrs. Albert L.
Parkin, Henry G., Jr.
Parkin, Mrs. Henry G., Jr.
Patrish, Mrs. Archie L., Jr.
Paul, Frank
Peebles, William R.
Peters, Mrs. A. M.
Peters, Alexander M.
Peters, Walter G.
Peterson, Ethel E.
Philbrook, Mrs. William O.
Phillips, Fred J., Jr.
Pickarski, Felix
Pierce, James C.
Pike, Mrs. David
Podd, Mr. and Mrs. Chester V.
Potts, Harry
Powell, Joseph H.

Q

Quick, Horace
Quick, Joseph O. T.
Quick, Mrs. Joseph O. T.
Quinn, Edward G.

R

Raker, W. W.
Rambo, Bertram P.
Rambo, O. N.
Ranck, Mr. and Mrs. Bruce O.
Ranck, Ralph O.
Rankin, Stewart L.
Ravenell, Mr. and Mrs. Hedrick
Reber, Harold Z.
Reed, George B.
Reed, Mrs. Marian McIlnay
Reeder, Frances E.
Reichard, Mrs. H. H.
Reinert, Fred I.
Reiter, Mrs. Franklin Y.
Replogle, James S.
Replogle, Mrs. James S.
Reynolds, Mr. and Mrs. Allen N., Jr.
Reynolds, Mrs. A. W.
Riale, Frank H.
Rice, Mrs. Fred D.
Richards, E. P.
Richards, Earl Morgan
Richards, John H., Jr.
Richards, George W.
Richie, Neil M.
Rickart, George E.
Rickett, Mrs. Kenneth J.
Riddile, George F.
Rieder, Mrs. Percival R.
Riemer, G. C. L.
Ripley, Mrs. Lewis H.
Robb, Clement K.
Roberts, Alice
Roberts, Helen C.
Robey, Louis W.
Robinson, D. W.
Rohland, Anna M.
Rooke, Robert L.
Rooker, Mrs. Mary Hudson
Roop, Mrs. George E.
Rose, Mr. and Mrs. Howard C.
Roseoberry, William W.
Ross, Robert E.
Rossiter, Alice E.
Rounsley, Mr. and Mrs. Nelson S.
Rowland, Mrs. N. Dean, Jr.
Rubin, Anne E.
Ruch, Newton H.
Ruch, Walter E.
Ruchley, Joan M.
Russell, Hugh T.
Russo, Louis J.
Ryan, Frederick C.
Ryan, Margaret A.

S

Sager, Harold L.
Sangston, Jefferson V.
Sangston, Russell E.
Sauers, Roy W.
Schaffer, Harry E.
Schaffer, Mrs. Harry E.
Schmidt, Paul G.
Schneider, John F.
Schnure, Frederick O.
Schnure, William H.
Schnure, Mrs. William H.
Schreiber, F. Charles
Schroder, Alta K.
Schultz, Charlotte V.
Schulz, Charles L.
Schweiker, Mrs. Roy W.
Scott, Richard C.
Scott, Mrs. Richard R.
Scotti, Lawrence
Seemann, B. R.
Seemann, S. L.
Seidel, Paul J.
Seigh, John S.
Shafer, Albert W.
Shaffer, J. Paul
Shatford, A. H.
Shaw, Furman W.
Shaw, Larnie
Shearer, J. P.
Sheldon, Morton R.
Shepard, Mrs. Ashley
Sheppard, Mr. and Mrs. J. C.
Sherk, Dr. and Mrs. A. L.
Sheriff, Wilbur S.
Shields, John J.
Shields, Kelvin L.
Shirley, Allan I.
Shirley, John T.
Shoemaker, John D.
Sholl, Donald H.
Sholl, Dorothy B.
Sholl, Mr. and Mrs. John G
Shott, J. Henry
Shrader, Robert L.
Shreve, Lyman C.
Shrum, Jane L.
Shugart, James W.
Shultz, Herman D.
Shultz, Joseph R.
Shultz, Mrs. Joseph R.
Shupe, D. Ralston
Shupe, Mrs. Myrtle W.
Shure, Mrs. William C.
Siesholtz, David Y.
Silberstein, Joseph R.
Simms, James S.
Simms, Mrs. James S.
Skavish, Mrs. Martin
Slifer, Mr. and Mrs. Kenneth W.
Slifer, Mrs. Robert G.
Smalstig, Edward J.
Smalstig, F. C.
Smith, Mr. and Mrs. A. Crossley, Jr.
Smith, Mrs. Ammon W.
Smith, Cecil T.
Smith, Eugene Paul
Smith, Harvey
Smith, Hazel L.
Smith, Laura L.
Smith, Robert W.
Smith, S. Homer
Smith, Samuel E.
Smithgall, Harry E.
Snauffer, Robert E.
Snow, John M.
Snyder, Edgar A.
Snyder, Jean F.
Sordoni, Andrew J.
Spangler, Clair G.
Spanogle, Donald B.
Speck, Thomas W.
Speicher, Mrs. John W.
Spencer, Herbert L.
Spotts, S. Dale
Sprankle, Albert T.
Springer, Charles H.
Sprout, Clinton I.
Sprout, Mrs. Clinton I.
Spurgeon, Jesse K.
Stabile, John A.
Stahl, Catharine Y.
Stahl, John C.
Stahl, Roy E.
Stallsmith, Martha B.
Standen, Mrs. George W.
Stanwood, Mrs. Howard C.
Starke, Mrs. David P.
Stauffer, Mr. and Mrs. C. Carl
Steely, John E.
Steiner, Mr. and Mrs. Charles L., Jr.
Steiner, Dorothy A.
Stephens, Mrs. Leroy
Stephens, Marlin B.
Stephens, Mr. and Mrs. W. S.
Stephens, William H.
Stevenson, Edgar T.
Stevenson, Mrs. Edgar T.
Stevenson, James B.
Stewart, Mr. and Mrs. Eric G.
Stewart, Harold
Stolz, Leroy G.
Stone, H. Grace
Storaci, Frank S.
Stortz, Dale G.
Story, D. E.
Stott, E. June
Stott, William R., Jr.
Stout, Kathryn H.
Strayer, F. R.
Streeter, Donald D.
Strohecker, William F.
Sturgis, Dean D.
Summerill, Mrs. Thomas
Suppers, Donald L.
Swartz, Wendel A.
Swern, Mrs. Elinore E.
Swing, Frank A.
Sykes, Mrs. A. McKoight

T

Tausig, Mrs. John G.
Teter, Mr. and Mrs. Robert H.
Thirkield, Alice K.
Thomason Chevrolet, Inc.
Thompson, H. C.
Thompson, John G.
Thompson, Robert J.
Thurston, Mrs. Charles K.
Tiffany, Carl W.
Tilley, Frank W.
Tilton, Charles E.
Titus, Mrs. Howard
Titus, Mrs. Marie P.
Topham, Erle M.
Topham, Mrs. Erle M.
Topping, Mrs. W. H.

Tovo, Mrs. Jerome C.
Towner, Virgil L.
Tracy, Richard H.
Trax, Harland A.
Truslow, Jean
Tyson, James A.

U

Underwood, Raymond P.
Underwood, W. J.
Unruh, Gilbert H., Jr.

V

Van Tuyl, George H., Jr.
Vanderbilt, John B.
Vaughan, Mrs. Charles P.
Verdier, Mrs. John B.
Vinyard, Caroline C.
Volkmar, Marie
Vonada, Esther E.

W

Waddell, Robert N.
Wagner, Mrs. Charles
Wagner, Mrs. Miles D.
Wakefield, George W., Jr.
Waldner, J. Dudley
Waldner, Mrs. Jean N.
Wallace, Mrs. Irene Noll
Wallace, John R.
Walls, Kirby
Walter, Lincoln S., Jr.
Walters, Frances F.
Waltman, Harry R.
Walton, Mildred F.
Walton, Paul R.
Waltz, Arthur D.
Ward, John V.
Ware, Emerson E.
Warner, William
Watson, P. Herbert
Watson-Flagg Machine Co.
Watt, Karl M.
Wattson, Mrs. Ida G.
Way, Mrs. Palmer M.
Wayland, Vincent B.
Weaver, Paul A.
Webb, John A.
Weidensaul, Mr. and Mrs. Albert
Weir, Ernest T.
Wells, Mr. and Mrs. C. Edmund
Wenner, Pauline K.
Wenrich, Clyde E. R.
Wentzell, Joseph E.
Wheeler, Anna V. (Mrs. Natale Carabullo)
Whitaker, Mrs. Janet B.
White, William R.
Whitehead, Robert C., Jr.
Whitehead, Mrs. Robert C., Jr.
Whittam, Frank F.
Whittam, Patricia A.
Whittam, Stewart F.
Wick, William S.
Williams Edward G.
Williams, H. K.
Williams, Howard M.
Williams, Robert F.
Wilson, Donald E.
Wilson, Mrs. Rudolph L.
Wilt, Robert D.
Wing, Mrs. Martin S.
Winkler, Louis H., Jr.
Winkler, Mrs. Louis H., Jr.
Winters, Chester T.
Winters, Mrs. C. T.
Wirth, June M.
Wise, Mr. and Mrs. A. V.
Woehling, Nancy L.
Wolf, Mrs. Irvin E.
Wolfe, Dr. Mary M.
Wolffe, Wesley A.
Wolfinger, Mary
Woodard, Grace
Woodring, Paul J.
Woodring, William G.
Woods, Elmer B.
Workman, Janet M.
Worth, John F.
Worthington, E. L.
Wortley, Elizabeth S.
Wright, Mrs. T. Orville
Wright, Mrs. Thomas W.
Wyant, Corbin W.

Y

Yagel, Mrs. Clair
Yeager, Mrs. Robert
Yeckley, Mrs. George W.
Yon, Arthur R.
Young, Henry R.

Z

Zang, Jacob W.
Zehner, Herman E.
Zeller, John F., III
Zernow, Olga
Zoerb, Sallie J.
Zug, Fred R.

Club Activities

(Continued from page 13.)

Above, California-Northern Group; *below,* President Samuel H. Rickard, Jr. '23

Club elections produced the following officers: president, Samuel H. Rickard, Jr. '23; vice-president, Nelson F. Davis, Jr. '22; secretary-treasurer, Mrs. Joseph R. Thomas (Mary I. Hamlin '43).

Erie

Herbert C. Harper x'45, president of the Erie Club, has hardly been out of college long enough to be in *Who's Who in America.* His career at Bucknell was cut short after two years here, because the Army sent him to Yale, where he received his degree.

After graduation he was associated with the General Electric Medical Products Company in their X-ray Department. He then went with the Union Iron Works of Erie. He is now head of sales promotion for the J. A. Zurn Manufacturing Company and its affiliated corporation, the American Flexible Coupling Company.

Herb is married to Mary Shreve '44, daughter of "Cy" Shreve '11, who is an Erie lawyer. The Shreve connection with Bucknell goes back still another generation. Herb is a Phi Kappa Psi and Mary is a Delta Delta Delta.

Kansas City

Dr. and Mrs. Spencer arrived in Kansas City four hours late from Williamsport. They were met by H. Glenn Eshelman '40, president of the Kansas City Club, and had lunch with the Eshelmans after a Cook's tour of the city.

The meeting of the Alumni group took place at the Green Parrot Inn. After a family-style fried-chicken dinner, the group retired to a private room to hear Dr. Spencer's report. They were thrilled by the report from the campus, given by the University's leader. They are hoping for an early return of these attractive ambassadors of good will.

Metropolitan

Daymond W. Copeland '20, president of the New York Metropolitan Bucknell Alumni Club, until recently was in charge of the Pension Planning Division of the C. P. Dawson Company of New York City.

A school man until 1945, Copeland served in Keystone Academy, Monongahela High School and Charleroi High

School. In 1930 he became principal of the Charleroi Junior High School, which position he held until 1945, when he became connected with the Dawson Company.

He was active in the development of inter-scholastic athletics in Western Pennsylvania and served on the board of control of the Pennsylvania Inter-scholastic Athletic Association. He was a founder of the Junior Western Pennsylvania Inter-scholastic Athletic League.

In college he was a member of Phi Gamma Delta.

Pacific Northwest

Twenty-eight Bucknellians had a glorious time at the Rainier Club in Seattle on the evening of March 22. An example of the length to which Alumni will go in those far-away places is the case of F. Burket Anderson '48, who drove 200 miles to be present.

President and Mrs. Spencer report that everyone went far out of his way to show them a good time. Norman Hill x'17, president of the club, took them on an extended sightseeing tour around Seattle. Heber Youngken, Jr. '35, assistant professor of pharmacognosy, introduced them to the University of Washington and many officials and faculty members. The club, organized only last fall, is really a going concern.

Rocky Mountain

Mrs. Beatrice Smith Tileston '33

On March 18 the Rocky Mountain Group of the Bucknell Alumni Association pleasantly reconvened to welcome Dr. and Mrs. Herbert L. Spencer to Denver. This was the first time Denver has had the opportunity to play host to a Bucknell president. As usual, our group president, John Rishel, expedited the meeting with dispatch and soon had the U. S. Postal Service and Mountain States T. & T. Company buzzing with activity. Precedent was broken when the largest group of Bucknellians, friends and relatives in our history gathered at the Olin Hotel for a festive banquet.

Before giving Dr. Spencer any nourishment we made him perform a few extra chores for the Alma Mater. He was interviewed in an impromptu radio broadcast, "Who's in Denver," over the National network station, KOA. During the broadcast Dr. Spencer got in some good plugs for Bucknell as well as for our fair community. Also, before dinner was completed Dr. Spencer was interviewed and photographed by a *Denver Post* reporter. In the middle of the meal one of John Rishel's students arrived with a flash bulb camera and took some shots of various members of the group.

Bucknell classes from '98 through '46 were represented—Flora Sigel Pohlmann x'98, Eutha H. Richter '46, currently a student at Denver University, and Ted Grosvenor '46, a teachers in Denver Public Schools. Another oldtimer was Yencer M. Weidensaul '02. And obstetrician, Dr. Harold B. Henderson x'08, managed to be with us "between babies." Katherine Fulford Jolly '21 and her husband drove 80 miles from the XT Ranch in Agate, Colorado, to be with the group for the first time.

The highlights of the evening's program were Dr. Spencer's informal remarks and answers to questions regarding activities on the Bucknell campus. His message to us was made graphic by the technicolor film, "The Bucknell Story." Alumni had many questions, saw many familiar sights as well as many new ones. The whole experience was a reliving of the past and a refreshing of our view of the future.

Top—President Spencer congratulates the Tilestons, newlyweds. Mrs. Tileston (M. Beatrice Smith '33) is club secretary. *Center*—Rocky Mountain Club banquet. Bottom—Youngest and oldest Bucknellians present. Eutha H. Richter '46 and Yencer M. Weidensaul '02.

The opportunity for the handful of loyal Bucknellians in this area to meet with Dr. Spencer and his charming wife has given us a closer tie with the Bucknell which is far from us in miles but near to us in spirit. To share Dr.

Spencer's experiences of leadership in Bucknell's development program has given us new enthusiasm for shortening those miles between Lewisburg and the Rocky Mountains.

St. Petersburg

Frank H. Brown x'24 was a claim adjuster for the Pennsylvania Indemnity Corp. under Jack Roberts '12 from 1924 to 1929. During the next nine years, most of his time was spent in government hospitals as a result of his services during World War I. Since 1938 he has been associated with the Finance Department (Public Utilities), city of St. Petersburg. Frank is married and has two sons —one in the United States Air Corps stationed in Anchorage, Alaska, who expects to be able to enter Bucknell at the end of his "hitch." The other, now in high school, hopes to be admitted to Bucknell in the pre-med course in 1950.

St. Petersburg Group

The Bucknell Club of St. Petersburg, Florida, met at the home of Miss Marjorie Montgomery, 4565 Dartmouth Ave., N., on April 3 for a covered-dish luncheon. There were 27 present. Mrs. A. W. Huber, Jr., (Dorothy Lanning x'49) was welcomed as our baby, (she is a bride of a few months). Present officers were re-elected: president, Frank Brown x'24; vice-president, Raymond Brandiff '27; secretary-treasurer, Mrs. Ruth Stephens Porter '05.

On the evening of March 16, a large group of Bucknellians greeted the Rivenburgs at the home of Ruth Stephens Porter. The oldest class represented was 1890—by Dr. John Woodruff. Refreshments were served.

The Rivenburgs stopped, en route here, at Gainesville to greet Dr. and Mrs. Hillis Miller. Our group sent congratulations to Dr. Miller upon his recent inauguration as president of the University of Florida.

Ruth Stephens Porter '05,
Secretary.

South Jersey

Donald Streeter, president of the South Jersey Bucknell Alumni Club, spent one year, 1924-25, at Bucknell as a freshman. Following this he studied at the Philadelphia Academy of Fine Arts and the Art Students' League in New York.

During 1928-30 he did illustrating of books and magazines in New York. He has exhibited prints at the Academy of Fine Arts, the Brooklyn Museum, Print Club of Philadelphia and in traveling exhibitions by the American Federation of Arts.

In 1938 he built and equipped his shop and studios where he now engages in hand forging of early American hardware and decorative metal work.

Don served in Uncle Sam's Army from 1942 to 1945, being discharged as a master sergeant. Mrs. Streeter is the former Mabel Miekka of Vineland. They have two children, and live at Delsea Drive, Iona, New Jersey.

Southern California

The Nikabob Cafe in Los Angeles provided the setting for a group of 26 Bucknellians on Friday evening, March 26, with Dr. and Mrs. Spencer as guests of honor. Dr. Spencer spoke on "Bucknell, Past and Present," and indicated some of the problems that had to be met in taking care of 2300 students in an institution intended to accommodate 1200.

Doncaster Humm '09 reports, "His talk was very informal inasmuch as he had invited interruptions and questions. He made an extremely fine impression upon the group. His approach was friendly and he had considerable difficulty getting away after the meeting. He impresses me as being somewhat of a genius in making people feel accepted and at home."

President and Mrs. Spencer had dinner with Dr. and Mrs. Humm on Saturday evening, March 27.

Sunbury

Nearly 60 Bucknellians met in the Sunbury Y.M.C.A., Thursday evening, April 15, for a renewal of old times. President Charles A. Fryling '13 was in charge. He asked each one present to stand and introduce himself. After an excellent dinner, Attorney Hiram J. Bloom '18 gave a brief memorial address honoring Sterling Post '17

Sunbury Group

and William F. Eicholtz '97 who had passed away during the past year.

President Fryling introduced Miss Mary Pomeroy, daughter of "Mother" Pomeroy P'72, who is now totally blind and will be 95 years old on May 24. Miss Pomeroy, although not a Bucknellian, always attends the meetings to represent her mother.

Election of officers returned to office the same old gang: Charley Fryling '13, President; John Hilbish '11, secretary; Lewis A. Eyster '17, vice-president; Paul Boggess '17, treasurer. Charley has been president now for 16 years.

Frank Davis '11, Alumni secretary, told the group of his observations in Europe, particularly in connection with his research on the guidance and apprentice system.

John Hilbish, general sparkplug of the organization, if such an additional officer is admissible, reported that from now on the Monday luncheon at the Aldine Hotel will be known as the Bucknell Liars' Club, and issued an urgent invitation for more to come and match tales with oldtimers.

Trenton

The photo in this space in the March number of the ALUMNUS was that of the Trenton Club's president, Louis Russo '33.

Russo, with the New Jersey Civil Service Commission since 1934, was promoted on December 1, 1947, to the position of Director of Recruitment and Placement of the state's 75,000 employees.

In May, 1942, he was commissioned a lieutenant in Uncle Sam's 76th Infantry Division. He was separated from the Army in April, 1946, as a lieutenant colonel after four years of active service in campaigns in Northern France, the Ardennes, Central Europe, Rhineland, and European-African Middle East. He carries the following decorations: Purple Heart, Bronze Star, Army of Occupation, Commendation Ribbon and World War II Victory Medal.

Before being separated from the Army, he served with USFET as Chief of the Control and Co-ordination Division in Frankfurt, Germany. Previous to this experience he had the doubtful pleasure of being a German prisoner of war, and achieved some lasting impressions.

In college Russo was a member of the Lambda Chi Alpha fraternity and took an active part in boxing.

He and Mrs. Russo have two children, Louis, Jr., 9, and Virginia, 7. They live at 30 Anderson St., Trenton.

York

Harry F. Andrews, president of the Bucknell Club of York County for the year 1948, was graduated from the Bucknell Music School in June, 1919. He is a native of Milton, Pennsylvania. Since graduation he has made his home in York. Harry was united in marriage to Florence M. Renn of Milton, January 13, 1920. They have one daughter, Florence Inez, at home. Their son, Lt. Budd Harris Andrews, lost his life in a plane crash at Charlotte, North Carolina, April 2, 1945.

Harry majored in music at Bucknell and much of his time has been spent as a teacher of voice. He has directed the following choirs and choruses: St. Paul's Evangelical, Union Lutheran of York, St. Paul's of Spring Grove, Malta Male Chorus, Blaw-Knox Male Chorus, Evergreen Male Chorus of York, and the Girls' Glee Club of Spring Grove. At present he is directing the Advent Lutheran Choir and Male Chorus of York.

Harry is employed at the Naval Ordnance Plant of York as assistant stores officer, and is connected with the Julius Music House. He is a member of Phi Lambda Theta and the Bucknell Bison Club.

York Club officers and council members—*front row, left to right*, MRS. CARRIE SMITHGALL EBERT '25, ALBERT FOSTER '28, MRS. HELEN GREEN RICHARDS '34, HARRY F. ANDREWS MUS. '19, MRS. JESSIE FIELDING EYSTER '29, RUSSELL BOYER x'36, MRS. BETTY FLECKENSTINE MINNICH '41; *back row, left to right*, LLOYD HOFFMAN '32, ARLENE BAUMEISTER x'22, MARTIN NEFF '42, HARRY RUHL '27, EMERSON JENKINS '25.

* * * * *

Perez at Manila

ALL of us have been stirred by accounts of war experiences; and the fact that some of them come from fellow-Bucknellians makes them even more poignant. Gilbert Perez '07, chief of the Vocational Division of the Department of Instruction in Manila, spent three years in the Japanese concentration camp at the Santo Tomas University compound. On September 2, 1947, the second anniversary of the surrender of the Japanese, he spoke on behalf of "graduates" of the concentration camp at the unveiling of a placque in their memory. Following are excerpts from this address:

"To me and to the thousands of American and allied internees who were imprisoned, starved, and tortured here these buildings and these gardens are hallowed grounds—hallowed not because of those of us who were fortunate enough to survive but hallowed because of the more than 400 civilian 'expendables' now forgotten, who made the supreme sacrifice through malnutrition and starvation before help came and whose bodies were blasted to pieces in the shelling after help had arrived. These civilians were at that time considered just as expendable in the winning of the war as the heroes of Bataan and Corregidor.

"To us the survivors, to our children and to our children's children, this site will forever be a sacred, hallowed shrine, for many of us found a final resting place in its bosom. *(Continued on page 30.)*

Class Reports

THE following material has been prepared by class reporters. Other classes are arranging for such reports and it is hoped that before long all "personals" will be published in such form.

Information on members of classes for which reporters have not yet been appointed is provided in this issue of THE ALUMNUS under the usual headings: "Down the Aisle," "Future Bucknellians," "Completed Careers" and "What Bucknellians Are Doing."

Class of 1899

Class Reporter: MRS. J. C. DOWNS
(Gertrude Stephens)
3222 Wainbell Ave., Pittsburgh 16, Pa.

Now and again some of the members of the Class of '99, because of bodily ailments, have to retire to the comfortable chair by the fireside. Word comes to us that the Rev. **Evarts C. Conover**, because of a heart ailment, has retired from the active pastorate but has been made pastor emeritus of the church at Glenside, Pa., which church he served for twenty years. This position will not permit the use of the fireside chair too often.

"Connie" was our champion hurdler in college days and can anyone forget the graceful way in which he went over the hurdles—like a bird in flight—while most of his competitors looked more like leaping frogs? "Connie" excelled in many track events and was Captain of Bucknell's baseball team for four years.

Rev. Conover served the Whitehall Baptist Church in Philadelphia and churches in Pemberton, Plainfield, and Freehold, N. J., before going to Glenside where he and his wife now live at 121 E. Mt. Carmel Ave. They have one son.

A little folder printed by the Reader's Digest entitled *Good Friends for Twenty Years* contains the photographs of eleven community representatives of that magazine and among them we find the smiling face of our good friend and classmate, **G. Leroy Hall** of McMinnville, Ore., an ordained minister who was a missionary Captain on cruises on the inland waters of Oregon and Washington, particularly on Coos Bay and Puget Sound. Rev. Hall is still doing missionary work but uses an automobile instead of a boat as it is kinder to stiff joints. Two sons of the Hall family are ministers of music in Washington, D. C.

Dr. **Joseph Hazen** has had the high honor to be elected Chairman of the General Commission of Army-Navy Chaplains, an organization of the Protestant denominations that has furnished the Protestant Chaplains for the Army, Navy, and Veterans Administration. Since the begioning of the war, 8,000 chaplains have been provided by this organization. Dr. Hazen writes that a new building has just been purchased for headquarters at 122 Maryland Ave., N. E., Washington. Dr. Hazen has been corresponding secretary of the Northern Baptist Convention for eight years, a member of the Executive Committee of the Federal Council of Churches and of the World Council of Churches, also of the Baptist World Alliance.

Class of 1902

Class Reporter: MISS MARY T. WYLIE
380 Main St., Chatham, N. J.

Mrs. Thomas Sprague (**Jessie B. Lovell**) is living at 5 Essex St., Deep River, Conn.

The address of **Abner D. Bentz** is 1547 W. Princess St., York, Pa.

Mrs. Walter S. Wilcox (**Frances Gertrude Scott**) receives mail in care of Capt. W. S. Wilcox, D. C., Letterman General Hospital, San Francisco, Calif. Mrs. Wilcox is retired.

Class of 1907

Class Reporter: LEO L. ROCKWELL
49 Broad St., Hamilton, N. Y.

TWO THOUSAND YEARS OF 1907

The Unfinished Story of a Class

Levi Carl joined the ever-glorious class as a junior, after two years at Dickinson College. In 1910 he received the degree LL.B. at the University of North Dakota, receiving at the same time the degree A.M. from Bucknell. In the same year he married Minnie Logan. For eight years he practiced law in Fargo, then returned to Cumberland County, where he practiced law and taught. In 1935 he suffered a heart attack while teaching a class in Lemoyne High School and died at his home in Boiling Springs. Surviving him at the time of his death were his wife and two daughters, Dorothy and Helen.

John I. Catherman was graduated as one of our civil engineers. Three days after graduation he entered into professional work as assistant on the Engineer Corps of the Pennsylvania Railroad. After three years he transferred to the Illinois Traction Company at Decatur and Springfield as draftsman and assistant engineer. From 1916 to 1919 he was a salesman and in Army engineering work at Ft. Oglethorpe, Ga. In 1917 he married Margaret D. Esken of Berlin, Pa. Then for exactly a third of a century John was with the Illinois Terminal Railroad Company, for thirteen years in Springfield and Decatur, the last fourteen years in St. Louis, being then chief engineer of the system. John has been very faithful in reporting his activities and whenever possible has returned in reunion years. He had hoped to be with us for our fortieth, but was compelled by impairment of his sight to retire in 1946 and has been recuperating in Miami, Florida. His permanent address remains 5372 Cabanne Avenue, St. Louis, Mo.

Peter Garfield Cober. "Pete," as we called him in college, or Garfield, as we call him in the family (you see, I married his cousin, Vera Cober, Bucknell '11) studied law after his graduation and began practice in his home town of Somerset, the pleasant county-seat of Somerset County. He engaged mildly in political activity and for some years served as county district attorney, returning then to private practice. He married Ida Cook of Meyersdale. Garfield has been fairly regular in attendance at class reunions, but missed the fortieth. With the Pennsylvania Turnpike running practically past his door, he ought to make the next one.

Murray Alvin Collins did not stay the four years; no word has come from him since. Does anyone know about him?

Malcolm Purdy Davis also dropped out of college before graduation. He joined the Eastman Kodak Company as mechanical engineer. In 1927 he reported that he had just completed the designing and building of the largest machine in the country. He also at that time had accumulated a wife and four children. No recent report is available. The 1940 Alumni Catalog gives his address as 667 Lake Shore Blvd., Rochester, N. Y.

Vera Ellice Duncan Haskell. It took a Colgate man, Lewis C. Haskell, to persuade Vera Duncan that matrimony was preferable to completing her college course, much to the regret of her classmates. It took a Colgate reunion of her husband's to keep her from our fortieth. There ought to be a law against it. However, this Colgate reunion did give the Rockwells the privilege of having her and her husband as guests for a day, and you can be sure that the class of 1907 was thoroughly discussed. In her reunion letter to the class she tells that her son was in the Canadian Navy during the war and is now on the last lap of his college course at McGill. She promises to be present at our fiftieth, no matter what happens at Colgate. Her address is 777 Upper Lansdowne Avenue, Montreal 6, Quebec.

Ralph B. Ebbert is another who did not complete his course at Bucknell. The Alumni Office reports him as at present located at 154 Beverly Road, Syracuse 4, N. Y.

James Elliott. Jim dropped out of college in his sophomore year to enter business, after having annexed the college record for the two-mile run. After serving for some years as salesman for the Globe Ticket Company of Philadelphia, he organized and incorporated the Elliott Service Company, of which he was president. He married Irene Barton of the Bucknell Insti-

tute class of 1904. According to the last report received directly from Jim, in the early 'twenties, they had two children, Irene Emma, born May 24, 1911, and James Barton, born January 20, 1913. After forming the corporation, Jim transferred his residence to Pelham, N. Y., where he was active in professional and social life of the district. He died suddenly August 14, 1929.

William Frederick Elsesser. Bill was one cut off too early. All his classmates will remember his quiet friendliness. After graduation he studied at Crozer Seminary, receiving his Bachelor of Divinity degree in 1910, at the same time being awarded the Master of Arts degree from Bucknell. He died in July, 1912, of tuberculosis.

Gordon Evans. Gordon is another of the non-reporting, non-reuning brethren, but from various sources we have a good deal of information. He has turned out to be one of the successful business men of the class, being proprietor and manager of one of Scranton's largest shoe stores. He has also been active in civic affairs, particularly in religious activities, in which he is one of the leaders in his native city. His address is 714 South Main Street, Scranton, Pa.

Ellison McClean Fassett. Immediately after college Buck went into engineering work. In the First World War he served in the Army Engineers Corps as master engineer with the rank of first lieutenant. Following the war he entered the service of the Department of Highways of the State of Pennsylvania. Here he showed such ability in meeting difficulties and handling men that it was said whenever a tough job turned up, it was turned over to Buck. In July 1932 he died suddenly at his home in Bloomsburg, survived by his wife and two children.

Brief notice has been received of the death of **Norman McCall**, in September, 1947.

Recent address changes: **John I. Catherman** to Graylynn Hotel, Miami, Fla.; **Boyd M. Frymire** to 5853 Douglass St., Pittsburgh 17, Pa.; **Rev. E. W. Saylor** to Hereford Baptist Parsonage, Monkton, Md.; **Tom W. Schultz** to Kasilof, Alaska.

Class of 1908

Reunion Year

Class Reporter: MRS. JOHN MATHIAS (Margaret Pangburn)
202 St. Louis St., Lewisburg, Pa.

Joe came in first and Buster second with those reply cards for our fortieth reunion. (Pardon me, you of the years before '08, and you of the younger generations who read this magazine, all '08er's understand that "Joe" is Mr. Joseph Henderson, Chairman of Bucknell's Board of Trustees, prominent lawyer of Philadelphia, etc.; and "Buster" is Dr. Winfield S. Booth, D.D., well known Baptist minister of Newark, N. J., president of our class.)

As I write this I am sure Joe doesn't know it yet but he is going to be toastmaster at our anniversary luncheon at the Hotel Lewisburger on Alumni Day. Buster has been ill, so he writes, but no illness can quell that spirited fellow. He recently put in his church calendar, "I will not be available for weddings and no funerals, please." "I want to go to the 40th reunion of my class." Now that's a suggestion for the rest of you. Just warn all concerned that on June 4 you'll not be available for lawing or teaching or doctoring or engineering or cooking family dinners.

Charley Bromley writes that he'd love to come for the reunion but his car is too tired to make the trip. How about some westerner stopping to pick up Charley in Urbana, Illinois! He lives at 205 West High Street.

Helen Tiffany Blakemore will be here. Helen spent some time in Lewisburg this past summer while her daughter took Summer School courses at the University. The same Helen! . . . she'll keep us laughing at the get-together.

I hear by the grapevine that **Rube Shrum** from Jacksonville, Florida, is traveling this way for June 4, and that is good news, too.

Chester Higby says he's not absolutely sure he can get away. From our point of view the University of Wisconsin should yield to the prior claim of old Bucknell.

Since the information handed to us that **Elmer K. Bolton** was elected one of the ten ablest scientists in the field of Industrial and Engineering chemistry by a poll taken among members in that field and conducted by the Chemical Bulletin, we sure are expecting Elmer to help "engineer" the forthcoming event on June 4.

Dr. (John) Clyde Hostetter has been closely associated with the casting of the world's largest telescopic mirror and is at present on the West Coast, associated with its final placement in the observatory at Mt. Palomar, California. No reply from him yet, but we're willing to bet he has a plane reservation in his wallet right now.

We haven't heard yet from **Chester A. Niple**, one-time Bison quarterback, and now the owner of an engineering firm in Columbus, Ohio. However, since both he and Mrs. Niple originally came from Sunbury, we confidently expect he'll be on hand for the festivities.

Class of 1909

Class Reporter: MRS. HOWARD L. HEADLAND (Sarah Ellen Walters)
3911 First Ave., N. St., Petersburg, Fla.

Anna R. Carey—New address, 26 S. Church St. West Chester, Pa. Very bare fact. Wish we had more, don't you?

Iola B. Quandt—Apologies to Iola for not including her address in her good story which was published in BUCKNELL ALUMNUS, March '48. It is 1443 21st St., Santa Monica, Calif. I know her latchstring is out to all Bucknellians.

Music—1909

Mrs. Jessie Pursell Maggs (Mrs. Edward E.) lives at 217 Hughes St., Williamsport, Pa. While she was at Bucknell she led a very busy life, taking six lessons a week in piano, organ and harmony and with all that, finding time to give private lessons in piano. On the first of April, this year, she completed the 49th year of her pursuit in that art. Also last February she celebrated her 74th birthday anniversary and feels grateful to Bucknell University for the knowledge gained there, as it so ably fitted her for her life's work. She closes her letter by saying that she always praises and recommends her Alma Mater whenever possible—as, indeed don't we all?

1909'ers, please keep sending me letters about yourselves and your affairs. They will be so much appreciated.

Class of 1911

Class Reporter: MISS LAURA E. MCGANN
226 S. 3rd St., Lewisburg, Pa.

Sologne of 1911

Whan the Alumne in his shortes note
The thoughtes of Mee hath summoned to be wrote
Whan many persons from eleven I have tried to seeth
And learn from them what each one beeth
Than finden I that each one hinges
All his hopes on Bucknell thinges,
And planneth all the years to see
That children all come here to be.
Bifel that, in this searching on a deye,
That I a visit hadde made by carye
To town of Danville—Mary Jameson Colwell there to see.
Full nine and many more to be
Were in a Robin-Round, discussed by mail:
Dora Raymond—Schuler now by name—
And in her beauty just the same
As when on campus here she met
Florence Dyer, now in Harrisburg—or rather yet;
Grace Cobb Hann's husband has with an accident y-falle
But better now—improving alle;
Margaret Chappell (Mrs. Karl McDonnell)
Hath a granddaughter at her place;
Edith Harpel Poorman a violin doth grace
For Cleveland friends and others.
Methinketh it acourdant to resoun
To tell you al the erudition
Of a kindergarten niece of another of '11.
She's only 5, not even 7.
She likes to paint, this child McCaskie
And when in that pleasure she were inne
She doth not want another thing beginne.
But teachers must of healthe discourse
And great was her childlike remorse
To find that she had blood.
And to her father at home she sayeth:
"Does everychon have blood who breetheth?"
"Ah, yes, my child," her father sayeth.
"And animals, too?" "Yes, everychon."
"Cats, Dogs? Horses? Cows?" "Yes, yes, sweet one."
"Ah! Ah!" the little maiden sigheth,
"How very inconvenient it must beeth
For cows to have both blood and milk."

. . . . . .

A moral to this rhyme we see
For the Class of 1911, for you and me,
That also for our beloved college
There is need for heat as well as knowledge.

Class of 1913

Reunion Year

Class Reporter: CHARLES A. FRYLING
411 Market St., Sunbury, Pa.

President **Howard Fisher**, who was elected at our 30th "War" Reunion in 1943, has appointed the following committee to plan our 35th Reunion in June: **James McClure, Harold Shaffer, Berkeley Hastings, Charles A. Fryling** and **Ethel Hottenstein Miles.**

At a meeting held in Chairman McClure's office, preliminary plans call for our reunion to be held at the Milton Golf Club on Alumni Day, Friday June 4th, at 12: 30 noon. Jim has offered the use of his home at 63 University Ave. as Class Headquarters. Mark this date on your calendar and plan to attend. At our 25th reunion in 1938, we had 25 members of our class with an additional 50 members of their families. Let us double the number this June. Full details will reach you shortly by letter, but start and plan this "MUST" trip to the Campus NOW.

Who said the number 13 was unlucky when placed back of your name? At least the official family governing Bucknell does not think so, for we have the following members of the class of 1913 on the Bucknell Board of Trustees: **Berkeley Hastings, Robert Rooke, James McClure, Earl M. Richards** and **O. V. W. Hawkins.** Has any other Bucknell Class ever equalled this?

Addresses of the following members of the Class of 1913 are unknown: **John Arndt, Kenneth Banks, Thos. J. Foley, Wm. R. Frick, Mary L. Galer, Clarence R. Gibson, John E. Gleason, Jos. E. Kelly, Alex W. Keen, Henry E. Kerbel, Minnie Maynard, Harold P. Meek, James C. Murray, Kathryne Murray, Chas. Piez, Edward Smith, George W. Wishart.** Can you furnish the Alumni Office, or the Class Secretary, with any information concerning them?

John W. Bressler of Jamestown, N. Y., died May 5, 1947.

George Middleton, pastor of the Calvary Baptist Church of Rochester, N. Y., is active in the administration of week-day religious education classes being held in his church. Instruction is under the direction of the Federation and Council Protestant Program backed by 211 churches.

x1913

Channing P. Derr, a descendant of the founders of Lewisburg, died at his home in Easton February 19, 1948, at the age of 56. In his youth, Mr. Derr was associated in the ice cream business in Lewisburg—formerly Derrstown—with his late father. He moved from Lewisburg to Mt. Carmel in 1913, where he entered the printing trade. At the time of his death, which followed a two-year illness, he was President of the John S. Correll Printing Company. He was the first commander of the Mt. Carmel American Legion Post and chairman of the board of governors of the Brown and Lynch Post in Easton, where he had resided since 1929.

James F. McClure, Lewisburg attorney, has been named chairman of the Planning Commission of the Borough of Lewisburg.

Charles A. Fryling of Sunbury is president of the newly re-organized Bucknell Father's Association.

Class of 1922

Class Reporter: PHILIP C. CAMPBELL
315 E. Front St., Danville, Pa.

New address for Mrs. R. LaRue Cober **(Emma L. Kunkle)**—220 Lawrence Street, New Haven 11, Conn.

Also, for **Harry H. Steck**—2500 Q. Street, N. W., Washington, D. C.

Rev. **Finley Keech** of Fall River, Mass., gets back to the campus occasionally to visit his son, Finley, Jr., a Sophomore.

Arthur Gardner is enjoying life on his farm near Mifflinburg, Penna. His wife has a fine collection of antiques.

Lawrence Lawson from Saltsburg, Pa., is a frequent visitor on the campus where his son, Larry, Jr., is a Senior in Commerce and Finance.

Class of 1924

Class Reporter: MISS IDA R. HELLER
1009 Vine Ave., Williamsport, Pa.

John Lenox, Dr. John Lenox to thousands, is living a rich, full life, busy every minute, finding some way to bring happiness to sick or discouraged persons yet ever taking refresher courses to keep abreast of current discoveries and newest techniques.

After leaving Bucknell University, he graduated from University of Pennsylvania Medical School, then served a term in the Grenfell Mission in Indian Harbor, Labrador, then two years as intern in Philadelphia General Hospital. He married Miss Cora C. Clinkscales of Greenville, S. C., then a medical student in Philadelphia, and the following month set sail from Vancouver, Canada, for a term of missionary service in Chengtu, Szechwan, West China.

Both John and Cora worked in the Medical School and Teaching Hospitals of the West China Union University where Baptists, Methodists, Friends, Episcopalians and others from England, Australia, China and America met in a great educational adventure in a great country.

These international, interracial and intercultural contacts are the sure foundations of peace and mutual understanding. A vacation among the mountain peaks of Tibet, where snow crowned sentinels rise to a height of 25,000 feet and dominate the skyline, makes an indelible impression on the beholder and draws his thoughts backward to wonder again at the power of the great Creator.

After a year of furlough in the United States, the Lenoxes returned to China for six years. During this time the three children were born: Marilyn now eight, Jacquelyn six and Don Allyn four.

In 1944 John and family crossed the Hump, bumped across India and, after waiting for six months for a boat, returned to this country via the Gripsholm.

True to John, he took advanced work at Rochester Medical school and now is located at Philippi, W. Va., where both he and his wife are on the staff of the Myers Clinic Hospital.

It is John's hope to return to that great country, China, some day.

Class of 1925

Reunion Year

Class Reporter: REV. WILLIAM D. GOLIGHTLY
708 Jefferson Ave., Scranton, Pa.

The president of our Class, **Clair Spangler,** is an enthusiastic Bucknellian. This was evident when he accepted the chairmanship of the Second Century Campaign Drive in the Reading district. No doubt his interest and energy were factors in putting that drive over the top. Dr. Spangler is one of the leading physicians in the city of Reading and at the present time is attending the American College of Physicians meeting in San Francisco. '25 is proud of our doctor.

Fred W. Diehl of Danville is superintendent of the Montour County Schools. Mr. Diehl is a leader in civic affairs. He is on the Board of Directors of Danville Chamber of Commerce, a past president of Danville Rotary Club, a member of the Board of Trustees of the Bloomsburg State Teachers College, a member of the Board of Trustees of Cedar Crest College and a 33rd degree Mason. In addition to these educational activities he finds time to take an active part in religious affairs and is an elder in Shiloh Evangelical and Reformed Church of Danville. It is members like this that '25 likes to tell about.

Martha Jones was the only girl of '25 to study engineering. At the present time she teaches mathematics in West Pittston High School. Her interest in character building has made her an ardent Girl Scout worker. At present, after being head of a troop of Scouts for years, she is now Scout program advisor for her district. Every summer finds her in camp with the local troop. She is a member of the Pittston Baptist Church. Her interests include also the Community Chest, Red Cross and Pittston Hospital. Martha says she follows the news with interest in the BUCKNELL ALUMNUS. She says that **Mary H. Meyers** '26 was married to Mr. Dean Livingston Haedrich at Montclair, N. J., March 25, 1948. She also gives us the information that Mrs. D. Lewis, nee **E. Virginia Scott** x'25, died at Millville, N. J., in the summer of 1946.

Andy Hendrickson has resigned the assistant deanship at Cleveland College, Western Reserve University, to accept a professorship in adult education at Ohio State University. This department trains adult leaders and other types of adult work, at the master's degree and Ph.D. levels. This position keeps Andy going into all parts of the State of Ohio. He was elected recently secretary-treasurer of the State Conference on Adult Education. Andrew is also chairman of the Cleveland Adult Education Council.

Don Eschbach has made his mark as an electrical engineer and resides in the same town as the president of our Class. Don is employed by Gilbert Associates, Inc., of Reading. They are engineers, architects and consultants. Basically their work is design and construction supervision for utilities and industrials. This sort of work takes Don from one state to another occasionally. He is wondering now if he might have to go to the trouble spot of the world, China, because his company is designing six power plants for that nation. However, Don is happy in his work and finds it diversified and exceedingly interesting. He boasts that Dr. Spencer, president of Bucknell, is a registered professional engineer, and therefore Bucknell cannot help but succeed with an engineer at the head. Don speaks with pride of the impression Dr. Spencer made when he spoke to the Alumni group in Reading a year ago. Don has decided that the University is a safe place for his daughter Carolyn and has her registered with the Class of '52.

The good news comes to us that **Charles F. White** is succeeding in a grand way as vice-president and sales promotion manager of the well-known Candy Co. of New Jersey. Mr. and Mrs. White live near the headquarters of the company at 23 Plymouth Place, Roseland, N. J. Randy Jean, the two-year-old daughter, makes life interesting for Charles when he is home. Much of his time is spent on the road, in the interest of the firm. It is hoped that his travels will bring him to Lewisburg shortly. The record states that Charles gives much of his spare time and effort to the American Management Association, of which he is a member.

Class of 1926

Class Reporter: Miss Anna L. Brown
25 Union St., Mount Holly, N. J.

A short time ago I attended a Bucknell dinner for the campaign workers for the Heating Plant Fund. What do you suppose? That's right—the Class of '26 had more representatives than any other class. I made the most of the opportunity, and gathered together a little more information for The Bucknell Alumnus.

Kenneth W. Slifer was responsible for the organizing of all New Jersey for the Heating Plant Fund. You can well imagine how efficiently everything is going. You know "Ken's" persuasive way; not a single person up to date has refused to help him. He and his wife, the former **Caryl Dutton** '27, have two children, Diane 14 and David 10. They reside at 177 Briar Hill Lane, Woodbury, N. J.

Richard L. Horter lives at 321 Woodland Ave., Haddonfield, N. J. "Dick" has two daughters, Arlene and Kay, and he is connected with the Trust Department of the Fidelity Trust Co., Philadelphia.

Elizabeth E. Thompson x'26, who has been a member of the faculty of the Pennsauken Junior High School, Camden County, since 1930, is combining a newspaper career with teaching. She's a feature story writer for the *Evening Bulletin* (Philadelphia). The assignment grew out of her five years' experience in the field of public relations as co-ordinator of Democratic Discussions, an adult discussion program sponsored by the New Jersey Educational Association, an organization made up of more than 25,000 school teachers in the state. She was previously connected on a part-time basis with *The Camden Argus*, and a member of the staff of this Republican weekly. She received her B.S. in Education from the University of Pennsylvania. Her address is 118 Wildwood Avenue, Pitman, N. J.

Carlton G. Coleman married Ida Kreuger Nick, R.N., in 1928. They have one son, who is 14, and their address is R. D. 1, Woodstown, N. J. Carlton is supervisor of the Planning and Estimating Division of the Engineering Department of the Du Pont Chambers Works, and he is vice-president of the Delaware Valley Society of Professional Engineers.

Emerson E. Ware, who married the former Isabel Brooks, lives with their two sons and two daughters at Silver Ave. and Midway Road, Glassboro, N. J. "Em" is one of the active members of the class down in South Jersey. When it comes to getting contributions and subscriptions for Bucknell you can always count on "Em" to be a willing worker. He is connected with the Prudential Life Insurance Co., president of the Board of Trustees of Trinity Protestant Church, senior warden of Masonic Lodge Glassboro 85, and a member of the Board of Assessors for the Borough of Glassboro.

Mr. and Mrs. Richard H. Grant (**Helen M. Falstick**) live at 65 Willoughby Ave., Brooklyn, N. Y. Besides being married to an engineer, Helen is a vice-chairman of the Social Welfare Aides Corps in Brooklyn. She assists veterans in prosecuting their disability claims at the Veterans Administration, and she also helps them with any problems that may come up in regard to government benefits.

Malcolm A. Clinger, who is a registered architect, was elected vice-president of the Central Pennsylvania Chapter, Pennsylvania Society of Architects of the American Institute of Architects, at the annual reorganization meeting in January. He has been secretary of this same organization.

Samuel V. Tench, Jr., his wife, the former Rhea L. Nicholson, and their future Bucknellian, Margery I. Tench (who is halfway through kindergarten), live at 233 Tuttle Parkway, Westfield, N. J. Mr. Tench received his B.S. in M.E. degree in 1926, and his degree of Civil Engineering from Bucknell in 1940. He is now sales manager of the Weldforged Grating Division of Kerrigan Iron Works with an office at 101 Park Ave., New York 17, N. Y.

Rev. Rolland N. Dutton is pastor of a large active church in St. Louis, the Delmar Baptist Church. During the war he was a Navy chaplain. He is still active in athletics, is a member of the state championship volleyball team, and a member of the Missouri Athletic Club. Rev. and Mrs. Dutton reside at 765 Yale Road, University City, St. Louis, Mo. They have three children, Dick 15, Janet 12, and Lois 7.

Robert Y. Garrett, who is co-chairman of the South Jersey Second Century Fund, lives at 367 King's Highway West, Haddonfield, N. J. He has a daughter, Peggy, who is an honor student at Haddonfield High School. She hopes to enter Bucknell this fall. Mr. Garrett has been a member of the Haddonfield Board of Education for a number of years, and he is connected with the Camden Trust Co., Camden, N. J.

Class of 1927

Class Reporter: Miss Evelyn H. Deen
337 Market St., Lewisburg, Pa.

Last June we had such a successful reunion that we are hoping to see you all again and many more who could not be with us then.

Grace Allardice now resides at State St., Clarks Summit.

Howard A. Bull lives at 44 Oakridge Rd., West Orange, N. J., and is employed as traffic engineer by the New Jersey Bell Telephone Co. He has two girls—eleven-year-old Janet and five-year-old Carolyn.

Mrs. J. Leon Merrick (nee **Grace Milhous**) of 201 Meredith St., Kennett Square, is a housewife, teacher and mother of a boy and a girl.

Mrs. Chester Strojny (nee **Eleanor Kitlowski**) teaches in the Nanticoke School District. Her address is 136 S. Market St., Nanticoke.

After attaining an LL.B. at Mercer-Beasley Law School, **Samuel V. Convery** is practising law in Perth Amboy. His home address is 403 Neville St., Perth Amboy, N. J.

Robert K. Zortman lives at 167 W. Patriot St., Somerset.

Jane E. Shrum resides at Apt. 112, The Pennbrook, 2130 N. 63rd St., Philadelphia 31. She is assistant secretary in charge of insurance for the Petrol Corp.

Harry S. Ruhl ("Razz") is supervising principal of schools at New Freedom. He has two sons.

Alex Horoschak, Jr., who is married to **Mary K. Hite** Mus. '27, is construction engineer for Michael Riesz & Co., Inc. Alex and Mary live at 399 Smith St., Perth Amboy, N. J.

Ralph W. Flexer now resides at 1672 Memorial Ave., Williamsport.

Walter L. Hufnagle of Catawissa is an insurance agent for the State Farm Auto Insurance Co. Out of 400 agents in Penna., Walter was highest producer for the past three years. He has a two-year-old son, James Walter.

This concludes my services as class reporter. I hope you will continue to send in news notes on members of our class. Please mail these items to **Florence E. (Shorty) Parmley**, 500 Centre St., Mahanoy City.

Class of 1928

Class Reporter: Mrs. H. M. Marsh
(Lorrine Martin)
25 Oakley Ave., Summit, N. J.

Jane R. Beakley gives her address as 1277 Salem Road, Plainfield, N. J.

Randall Davis, who has been manager of the Hotel Gibson in Cincinnati since 1940, has been recently appointed managing director of the Hotel Adolphus, Dallas, Texas.

Mr. and Mrs. **William F. Harpster** are now residing at 1610 E. San Marcus St., Compton, Calif. He is a mechanical engineer with Stone & Webster Engineering Corp. in Vernon, Calif.

George H. Siegel is now living at 205 Franklin Ave., Nutley 10, N. J.

Mr. and Mrs. **Herbert W. Slack** report a prospective student for the Class of 1970, Richard Marks Slack, born on January 14, 1948. The Slacks have an eight year-old son, "Bill." Mr. Slack has been connected with the Metropolitan Life Insurance Co. in North Carolina for over ten years, being at present district office agent in Wilmington, N. C.

Romola Swope (Mrs. Alfred Jacobsen) is now "seeing the world" with her seafaring husband who is a native of Norway. Captain Jacobsen skippered a Liberty ship during the war, carrying war materials all over the world. Since their marriage in December, 1945, their travels have taken them to some of the largest ports in the world and most recently to China. After spending a few months with Mrs. Jacobsen's mother in Westmont, the couple will visit Captain Jacobsen's parents in Haugersund, Norway. At present, they can be reached at 226 Tenth Ave., Westmont.

Mrs. Edward W. Page **(Martha G. Thomas)** and Joseph Natale of Newark, N. J., were united in marriage at a beautiful candlelight wedding at the home of Mr. and Mrs. **W. Zelman Sleighter** '32 **(Ruth Thomas** '31) of Mifflinburg on December 31. Martha is a teacher at Pennsauken Junior High School, Merchantville, and her husband is a civil engineer for the New Jersey Department of Highways. Their home is at 2223 47th St., Merchantville, N. J.

Mrs. William G. Weekley **(A. Celeste Turley)** has been leading an active and interesting life as president of the Rockland County Council of Parent-Teacher Associations, as the wife of an author, and as a sculptor and mother. Her husband's book, *The Ledger of Lying Dog,* went into third printing before it was eight weeks old, and he is now preparing an adventure tale of Elizabethan England.

Russell L. Wallace, is a chief pharmacist's mate in the U. S. Navy and may be addressed at the Dispensary, Naval Shipyard, Philadelphia.

New addresses: Rev. **Emil Kontz,** 247 N. Bates St., Birmingham, Mich; **Elizabeth J. Jack,** R. F. D. 4, Slaterville Rd., Ithaca, N. Y.; **J. Claire Gift,** 904 Harding St., Westfield, N. J.; **Frank Wilsbach,** c/o Wilsbach Distributors, 7th and Maclay, Harrisburg; Mrs. Francis C. Bayley **(Connie Ziegler),** 212 S. Pearl St., Granville, O.; Mrs. Henry C. Smith, Jr. **(Gertrude Downs),** 516 Homewood Ave., Narberth; **William L. Litchfield,** 311 7th Ave., Asbury Park, N. J.; **Donald D. Streeter,** R. D. 4, Vineland, N. J.; **Thomas R. Draper,** Milford, Del.

Class of 1929

Class Reporter: Miss Thelma J. Showalter
223 State St., Harrisburg, Pa.

Your reporter wishes to thank those members of the class who have taken the initiative and started the "ball rolling" for our Twentieth Year Reunion, June, 1949. By the time this issue of the Alumnus reaches you, each member of the Class should have received a letter and questionnaire relative to that important event. In a short time we will be hearing from President **Paul E. Fink.** Meanwhile, watch these columns for further developments.

A most interesting letter from **Horace (Hopp) J. Sheppard** has just come to your reporter's desk. Would that space permitted to pass on to you the entire letter. Horace and his family are living at 40 Mapes Ave., Nutley, N. J. The family consists of Mrs. Sheppard, a former school marm, and three little Sheppards: namely, Robert Allen, age 9, Bonnie Lynn, age 6, and blond, blue-eyed Valerie Joan, who is now 22 months old. Horace has had a number of interesting positions since he left the campus. He began as a staff statistician for the vice-president of the New York Telephone Co. and is now professor and chairman of the Department of Business Education at Montclair Teachers College, Montclair, N. J. He is now writing his thesis for his doctor's degree in business education at New York University.

The above letter also brought the news that **Frank Loper,** Mrs. Loper, Nancy Faye and Judith Ann are living at 12 Court St., Winchendon, Massachusetts, where Frank ministers to the local Baptist congregation.

Mr. and Mrs. **John E. Rank (Mary G. Dunkle)** spent the Easter Holidays in Lewisburg, visiting with the latter's mother, Mrs. Martin Dunkle. They are now living at 31 Runnymede Ave., Lansdowne.

In order to keep the "ball rolling," we urge you to answer the questionnaire promptly.

Class of 1930

Class Reporter: Miss Alice E. Groover
200 S. 3rd St., Lewisburg, Pa.

Mr. and Mrs. **Manuel H. Allen (Helen Reeves)** have moved to 3452 Cochran Ave., Los Angeles 16, Calif.

Mrs. James A. Voelker **(Louise Rinck)** is living at 6008 N. Hutchinson St., Philadelphia 41.

Mr. **Frank D. Armstrong** has moved from Newville to 101 N. 32nd St., Harrisburg.

I hope that for the next report each member of the Class of 1930 will make it a point to drop me a note telling where he is living and what he is doing. News must be in before July.

Class of 1933
Reunion Year

Class Reporter: Ralph M. Reish
140 So. 2nd St., Lewisburg, Pa.

The Class of 1933 is planning a big Reunion this year for not only Alumni Day, June 4, but with special emphasis being placed on activities for the Class of '33 on Saturday, June 5.

The Class President, **Marty Lutz,** Bloomsburg, appointed a Reunion Committee some months ago and he has been very active since that time in checking the work of the Committee with the hope that this will be the best Class Reunion the Class of '33 has held to date.

The Committee in charge of arranging preliminary plans for the Reunion are **D. Clayton Brouse,** Chairman, 113 So. 15th St., Lewisburg; **David S. Sarner,** Milton, R. D. No. 1; **Warren B. Stapleton,** 119 So.. 16th St., Lewisburg; and **Ralph M. Reish,** 140 So. 2nd St., Lewisburg.

The Reunion plans include a luncheon on Saturday, June 5, an after-luncheon speaker, and many other activities for the returning Class Members, their wives and husbands. There will be plenty of opportunity before and after the luncheon to engage in a rehash of our College experiences and in renewing acquaintances with old friends. While this officially will be the second Class Reunion since graduation, due to interruption because of the war, for many of the Members of the Class this will be our first "Big Reunion." A surprisingly large number of the Class have indicated on a recent survey that they have not been back to Bucknell since graduation fifteen years ago; however, they are planning to reserve the week end of June 4 and 5 to return to the Campus to participate in this Reunion. Let's get behind the Reunion and make this a Reunion that will long be remembered.

Class Notes—1933

Leland C. Vandermark is now supervising principal of the White Haven Borough Schools. His home address is Susquehanna, White Haven.

Dr. Wilbert H. Davis x'33, surgeon chiropodist, receives mail at 25 W. Merchant St., Audubon, N. J.

James W. Mettler, 1520 W. North St., Bethlehem, currently is instructor in the Dept. of Mathematics, Lehigh University, Bethlehem. He received his M.A. degree in 1942 and is continuing graduate study for his Ph.D. degree in mathematics. Jimmy married Bernice Shaffer in 1938. They have two daughters—Monya, age 8, and Sherry, age 3.

In a recent letter Jimmy reported to us that during the time he served as a member of the staff, State Teachers College, California, **Louise Rakestraw** was instructor of English on their staff and this was the only member of the Class of '33 he has seen since graduating.

We have just received a new address for Mr. and Mrs. **John C. Ward (Elizabeth A. Thayer)**—2004 Crary St., Pasadena 7, Calif.

Another change of address has been received for Mr. and Mrs. **Donald B. Young (Elsie L. Wilson** '45)—625 W. Market St., Lewisburg.

Margaret B. Dougherty x'33 is now attending the School of Social Service, University of Pittsburgh. She continues to receive mail at her home address, R. D. No. 2, Punxsutawney.

Mr. and Mrs. **Edward J. Frack** reside at 4713 Rodney Road, R. D. No. 12, Richmond, Va. Ed is an administrative analyst, Veterans Administration.

Edmund A. Smith, 82 Battlehill Ave., Springfield, N. J., is the assistant adjuster of the Travelers' Insurance Co. and has been in charge of supervision of life claims for the New York area. In addition, Ed has been active in the political field, having served as councilman of the Borough of Garwood two terms, as fire commissioner three terms, as police commissioner, acting mayor of Garwood, N. J., for one year, a member of the Board of Education, and now serves on Adult Board of Education of Regional High School and member of the First Aid Squad. Ed is married, has one daughter, age 6, and a son, 5.

Emmert B. Doub x'33 is purchasing agent for Harbor Sales Co. Emmert and his wife reside at 2337 Edmundson Ave., Baltimore 23, Md.

Louis J. Gawat is principal of the High School at West Nanticoke.

Dorothy A. Ballard teaches in the Hancock school, Norristown, and receives mail at her home address at 205 Hartranft Ave., Norristown.

Wilbur B. Gnoderham resides at 707 Center St., Shamokin. He is employed as a claim agent with the Claim Settlement Division for the Dept. of Public Assistance, Harrisburg.

Robert N. Cook, 2934 Scarborough Road, Cleveland Heights, O., is associate professor of law, Western Reserve University, Cleveland, O. Since leaving Bucknell he was associated for a time with Knight and Kivko, Sunbury; School of Law, University of Louisville, Louisville, Ky.; School of Law, Vanderbilt University, Nashville, Tenn.; Office of General Council, National Labor Relations Board, Washington; Office of Council of Small Business, Department of Commerce. He married Catherine Murphy, graduate of University of North Carolina, in 1937. Mr. and Mrs. Cook have two children—Catherine, age 7, and Robert, Jr., age 2.

Alfred B. Haas, Drew Forest, Madison, N. J. Al has served as associate minister of Grace Methodist Church, Harrisburg; minister of Park Avenue Methodist Church, New York City; assistant professor, Dept. of Practical Theology, Theological Seminary, Drew University, Madison, N. J. He reports seeing **Jimmy Davis** occasionally who is working at the YMCA at West Orange, N. J.

Mildred W. Casey, M.D., Columbia, Tenn. Dr. Casey graduated from University of Pennsylvania and Temple Medical School. She specializes in surgery and obstetrics. In addition to the Columbia, Tenn., address, she also receives mail at 36 W. Phil-Ellana St., Philadelphia 19.

Dominic Zanella, 8 N. Pine St., Lock Haven, is an inspection chemist employed at the American Airline Co., Lock Haven.

Constance Barber was married on November 8, 1947, to Raymond N. Olson and is now living at 8 Bonwood St., Newtonville 60, Mass.

Kenneth J. E. Lontz is a vocational shop teacher at Vocational High School, Lewistown. His address is 409 Logan St.

Leon S. Shelby, tax attorney, may be addressed c/o P. O. Box 1165, New Haven, Conn.

M. Beatrice Smith was united in marriage to Gerald C. Tileston on Dec. 27, 1947, in the Haddonfield Methodist Church, Haddonfield, N. J. The couple motored 5000 miles to be married in the bride's home town, honeymooned in New York and Clermont, Fla., returning via the Gulf Coast to Denver, Colo., where her husband is advertising manager of the *Colorado Labor Advocate*. They are residing at 978 Logan St., Apt. 5, Denver.

Carl G. Snavely M.A., former Bucknell University grid mentor and now head coach of football at North Carolina University, has been offered the job of coaching the Los Angeles Dons of the All-American Conference.

Dr. **Kenneth J. Wheeling** is a practicing physician at his home, 15 E. Main St., Port Jervis, N. Y.

Janet Worthington Engelhardt has been breaking into print in a way that augurs well for her becoming a prolific writer. The March issue of the *Pennsylvania School Journal* contains a challenging article on "Students Tell the Story," an account of how the Journalism Club in the Muncy High School publicized the school in local papers while learning journalism. In the same month Mrs. Engelhardt published in the *Pennsylvania Farmer* an article on "Arrowheads Along the Susquehanna." For this she is in a strategic locality, an area thickly populated by Indians before the white men drove them out. She finds the happiest hunting grounds for the amateur archaeologist are where the Indians had camp grounds. The former Janet Worthington was a star student at Bucknell, a member of Pi Beta Phi. Her husband, supervising principal of the Muncy-Muncy Valley Schools, is **Ernest H. Englehardt**, A.B. '28, A.M. '32, a relative of Bucknell's former president, John Howard Harris '69.

Class of 1936

Class Reporter: Mrs. Thomas E. Roberts (Eleanor J. Chapin)
139 W. Shawnee Ave., Plymouth, Pa.

Frank P. Baker, executive secretary of Family Service of Savannah, Inc., has a staff of trained social service caseworkers to assist him with the solution of family problems, placement of children and rehabilitation of both children and adults in Savannah, Ga. The Family Service of Savannah is an organization supported by the Community Chest. Frank is an energetic worker, enthusiastic about his job. A native of Pennsylvania, he was graduated from Bucknell with an A.B. degree. After a 21-month stretch with the Family Institute of Cleveland Associated Charities, he attended the School of Applied Social Sciences at Western Reserve University, Cleveland, from which he was graduated in 1939 with an M.S. degree.

Since leaving college he has served as caseworker in Pennsylvania and in the South, and for three years was connected with the Family Welfare Society in Atlanta where he served an average caseload of 20 families. From 1942 to 1944 he was assistant field director of the American Red Cross in Atlanta and Charleston, and he came to Savannah last March. His wife, formerly Miss Marjorie Clark, of Elmira, N. Y., is also a college-trained caseworker, and he often consults with her about his agency's problems. He and Mrs. Baker are affiliated with Christ Episcopal Church, where he sings tenor in the choir. They have a four-year-old daughter and an infant girl born November 12, 1947.

The Rev. **Ferdinand Derk**, formerly pastor at Montandon, is now pastor of the Flemington Methodist Church. He and his family came East from Denver, Colo., where they lived while the pastor completed studies leading to his doctorate at Iliff School of Theology, University of Denver. Formerly a major in the Army Chaplains Corps, he served the Farragut charge of the Methodist Church while completing work for the A.M. degree at Bucknell. He also served the Laurelton charge. He received the Bachelor of Divinity degree at Drew University, Madison, N. J. His address is 226 High St., Flemington.

Mrs. Earl R. Pearlman (**Eleanor J. Goldsmith**) is living at 5419 University Ave., 1-B, Chicago 15, Ill.

Dr. and Mrs. **Kenneth F. Herrold** (**Elizabeth McMahan** '37) have moved to 106 Morningside Drive, New York 27.

Walter R. Johnson has been employed by the Texas Co., Saigon, French Indo-China, for the past 12 years. He may be addressed c/o A. R. Johnson, 43 Church St., Lambertville, N. J.

Mr. and Mrs. **Jerome H. Kantor** have announced the birth of their second child, Sidney, September 12, 1947. Daughter Sandra is 2½ years old. Their address is P. O. Box 298, Lompoc, Calif.

George Shuman, Jr., assistant treasurer of Dickinson College, has moved to 301 S. College St., Carlisle.

Mrs. Robert Neiswinter (**Mary Walbridge**) lives at 56 N. Second St., Newport.

Mrs. Walter Pluto (**Irene V. Lewski**) resides at 520 S. Prospect St., Nanticoke.

Other new address are as follows:

Mr. and Mrs. **Lyell Carr** '23 (**Lila Welch**), High School, Warren; **Harry E. Smithgall, Jr.**, Box 204, Emporium; **Myron Rutkin**, 258 Wainwright St., Newark, N. J.; **Alex S. Liddle**, P. O. Box 6731, N. Philadelphia 32; Mr. and Mrs. **C. Martin Lutz** '33 (**Margaret Garrett**), 807 E. Third St., Bloomsburg; Mr. and Mrs. **Leonard F. Fieser** x'38 (**Beth Druckemiller**), 1673 Columbia Road, Berkley, Mich.; Mr. and Mrs. **Kenneth A. Allen** '39 (**Elizabeth Mahaffey**), 101 Kings Highway, W. Haddonfield, N. J.; Dr. **Edward E. McKee**, Box 51, Isle of Palms, S. C.; **Dean E. Smeal**, Apt. 26, 2023 N. 21st St., Arlington, Va.; **Clyde W. Potter**, 2715 William

St., Endicott, N. Y.; Mr. and Mrs. Robert T. Brockway (Carol Willich '38), 141-35 Union Turnpike, Flushing, N. Y.; Andrew B. Matey, 38 Willow St., Glen Ridge, N. J.; Atty. Marc Shackatano, 84-17 Midland Parkway, Jamaica 3, N. Y.; John G. Mills, 405 Susquehanna Ave., Wyoming; Mrs. Christopher Rowlands (Marie Halpin), 5959 39th St., South, Seattle 88, Wash.; Mr. and Mrs. Charles L. Spurr '35 (Isabel M. Holtzinger), 839 East 56th St., Chicago 37, Ill.; Mrs. W. L. Cowperthwait, Jr. (Mildred E. Wiley), Century Lane, Watchung, R. D. No. 2, Plainfield, N. J.; Mrs. Arthur R. Lord (Dorothy H. Reeves), 9 Washington St., Mt. Holly, N. J.

Class of 1942

Class Reporter: DONALD L. HOPKINS
109 Philadelphia Ave., Takoma Park, Md.

The Second Century Development Program here in Washington has certainly brought out many of the Bucknell faces with which I'm familiar. And among those turning out for the campaign dinners have been several from the class of '42. I've seen **Robert Connelly**, who by day holds down a desk with the Bureau of Internal Revenue, and by night pounds the law books at Georgetown Law School. Graduate student Bob lives at 1762 Church St., N. W., Washington, D. C.

I've also seen **Gilbert Holt**, who is living at 7313 Blair Road, N. W., Washington, D. C. Gil keeps busy during the day jumping all over town as an insurance inspector for the Retail Credit Co. here in town.

Another Bucknell campaigner is **Les Ehringer** who, with his wife and daughter, resides at 12 W. Mt. Ida Ave., Alexandria, Va. Les is working with Capital Airlines at the National Airport, Gravelly Point.

Campaign reports also have been newsworthy in telling me the whereabouts of other '42-ers.

Former Washington residents Mr. and Mrs. **Richard C. Shultz** '40 (**Beverly Starr** x'42) are now in Bellaire, Texas, a suburb of Houston. The street address is 542 Chelsea St.

Joseph Brown—it's Lt. Brown—is stationed at Walter Reed Hospital in Washington. Joe and his wife are living at 106 Melbourne Ave., Silver Spring, Md. When I saw Joe in April he was hoping for an early discharge, so in all probability you won't be able to reach him at that address. He has future plans of possibly heading toward Philly and Jefferson Medical School.

The **Walton Clokes** x'42 (**Janet House**) are now at 2000 "F" St., N. W., Washington 6, D. C. Formerly with the Philadelphia Bureau of the *New York Times*, Walt has been transferred to the Washington Bureau of the *Times* and is covering the financial news.

Other news from the class centers around two original members of the class who have returned to B. U., with their families, and are finishing up their work under the G. I. Bill.

Frank Hamlin x'42 and now '48, winds up in June and is planning to take the mechanical engineering degree and put it to work somewhere in the Philadelphia area. With him on campus during the past year have been his wife, **Marty Lininger** x'42, and their child.

Another June graduate in mechanical engineering is **John Clark**. Formerly a '42-er he also now claims '48 as his class. During the war years John was with the Naval Research Laboratory in Washington as a tool and machine design engineer. He is married to a Stephens College graduate and they have a small daughter, Carolyn Lee.

And now here is more news about members of the class:

Walter E. Bennett, a representative of H. J. Heinz, is residing at 231 Ridge Ave., Sunbury.

Mrs. **William A. McNamee** (**Ruth E. Braden**) has moved recently to 290 Jerome Ave., Carle Place, N. Y.

Mr. and Mrs. **Charles F. Bond** (**Amy Stevenson** '44) are leaving Ithaca and Cornell University behind them. Charlie has accepted a new post and will be teaching in Michigan at Olivet College.

As a chemical engineer with Geodfrey Cabot Co., **Charles M. Hoffman** and his wife reside in Pampa, Texas.

A teacher in the Mechanicsburg High School for the past three years, **Alma Long**, M.A.'42, has tendered her resignation to the School Board effective at the end of the present spring term. Before teaching English and Latin at Mechanicsburg, she was a teacher in the Rochester, Pa., schools, and in Northumberland.

A recent '42 wedding took place in Scranton on January 10 when Miss Thelma P. Frantz was married to **Wilbur E. Turner**. Bill is now attending the Williamsport Technical Institute.

Here is a most important change of address for all '42-ers to remember: Class President and Mrs. **Fred O. Schnure** (**Elise Miller** '45) have moved from Cleveland, O., to 1595 Mars Ave., Lakewood, O.

And now a couple of new addresses of our class members:

Mr. and Mrs. **Walter R. Tice** x'43 (**Mildred Mellor**) have moved to 40 S. Third St., Quakertown.

Mr. and Mrs. **Milton E. Nylund** are now living at 114 E. Haddon Ave., Oaklyn, N. J.

Class of 1944

Class Reporter: MISS ELIZABETH ANN BAUSH
6841 Gorsten St., Philadelphia 19, Pa.

As each deadline for my ALUMNUS report rolls around, I am more and more pleased to have had a growing number of letters from the members of our class, all of which help to make this column more interesting to all of the "44's," and I want to thank each one for the notes I have received. But after you have written once, *don't stop;* keep on sending me (or the Alumni office directly) any items of interest about yourself and any other '44 you may hear about!

Too late for the March report were two weddings last December. **Ruth M. Muller** became Mrs. Frederick Guenther on December 19 at the Waldorf-Astoria in New York City. Ruth is a chemist for the General Electric Co. and lives at 1096 Glenwood Blvd., Schenectady 8, N. Y. On the last Sunday of 1947, Constance S. Ervey and **Jack E. Fisher** were married in the East Stroudsburg Presbyterian Church. Jack was graduated from the East Stroudsburg State Teachers College last spring and has been instructor of history and head football coach at Riverside Academy, a position he resigned to work for his Master's degree in physiotherapy at the University of Pennsylvania beginning this semester. Just last Saturday, April 10, **Dotte Sonn's** wedding took place at her home in Short Hills, N. J.; she is now Mrs. Stuart Elliot Carlsen. Another wedding that I have only now caught up with was that of **Dorothea Bittner** to Richard K. Kleppinger on March 30, 1946. Both Dorothea and Richard were graduated from Hahnemann Hospital on March 18 of this year and will serve their interneship at the Reading Hospital in Reading. They are now living in Kutztown, at 30 E. Main St., where they both plan to practice eventually.

Also a doctor, **Dr. Lamar E. Haupt** is serving his interneship at Polyclinic Hospital, Third and Polyclinic Ave., Harrisburg; he received his M.D. from Jefferson.

Working for the Philadelphia Electric Co. in Philadelphia now is **Henry G. Parkin**; the Parkins (**Emily Seers**) live at the Bellerich Apts., 15th and Spruce Sts., Philadelphia 2. **June M. Owens**, whose address is 240 McLean St., Wilkes-Barre, is a teacher of mathematics in the G.A.R. High School. Also teaching at present is **Mary R. Schultz**, at Lanham, Md. Her present address is 1325 16th St., N. W., Washington, D. C. **Eugene F. Cowell**, who lives at the Philadelphia-Central Y.M. C. A. at 1421 Arch St., Philadelphia 2, is employed by the Western Union Telegraph Co. **Jean E. Griest**, who is secretary to the dean of Muhlenburg College in Allentown, may be addressed at the college. Working in the Medical Records Division of the Mercer Hospital in Trenton is **Betty Hoskins** x'44.

Always of interest is news about new arrivals. The C. E. Murphys (**Ottilie J. Fredericks**) have announced the arrival of a son, Charles Eugene Murphy, Jr. A son, John Richard, was born to Lt. and Mrs. L. L. Salzer (**Helen Ludwig**) on February 24 at Wright-Patterson Hospital, Dayton, O. Lt. Salzer will be stationed there until August. Also the parents of a son, Mahlon Neal, born January 9, 1948, are the Mahlon J. H. Smiths (**Jean M. Unger**), of 314 Bridge St., Phoenixville. A daughter was born to Mrs. Clifford Bath (**Ruth A. White**) of 1200 Leesburg Road, Ft. Wayne, Ind., on January 8, 1948. The W. T. Muncasters (**Frances Olsen**) have announced the arrival of their son, William Thomas, Jr., on April 9. The Muncasters' address is 167 Cook Ave., Salem, N. J. **Mary Straus Millikin** writes us that their

son, Richard James, is now more than a year old—his first birthday was last November 29. The Charles Jones '42 (Marguerite Strouse) now have a son, Stephen, their second child. A son, Tano, was born to the Ezio Martinelli's (Marian Wilson) on March 2 of this year. The Martinelli's address is 2022 Mt. Vernon St., Philadelphia 30.

And of course addresses keep changing, far more quickly than our quarterly reports can keep up with them. But here are several which have come to hand. The new address of Phyllis B. Adams is Apt. 1-F, 287 Lexington Ave., New York 16, N. Y. Nicholas I. Biel is living at the Cedarburg Hotel, Seventh and Seneca Sts., Seattle, Wash. Mrs. Robert T. Wood (June Chapman) has moved from Jackson Heights to 220-03 102nd Ave., Queens Village, N. Y. Eugene Levitt has moved to 722 Altamont Ave., Schenectady 3, N. Y. The new address of Mr. and Mrs. Edward J. McGowan, Jr. is 5 School St., Bloomfield, N. J. The E. J. Walsh's (Louise Rosenberger) have moved from Berkeley, Calif., to Route 3, Box 907, Walnut Creek, Calif. The new address of Mr. and Mrs. Douglass C. Henry (Marty Lloyd) is 110 Maple Ave. Hershey.

This about winds up our report for now, except to make mention of the New Heating Plant Campaign which has just been concluded in Philadelphia quite a few of the "44's" were very busy working on the campaign in this city, and all of those who helped with the contacting of Bucknell Alumni had the very pleasant experience of meeting alums from many classes. Let's hear from you who help with the Campaign in other cities!

I'll be back again in the fall. . . .

Completed Careers

1873

Walter Frick, Acad. '72-'73, died at his home in Lewisburg on December 4, 1947, at the age of 85. He and his wife, who survives him, observed their 60th wedding anniversary in May. Mr. Frick was one of the area's most able consulting engineers and served in that capacity for Union, Snyder and Northumberland Counties over a period of many years. He was associated with the designing and construction of more than 700 bridges in Pennsylvania. He was a member of the Carbondale Lodge of Free and Accepted Masons and was a past high priest of the Knights Templar for more than 50 years. Mr. Frick was affiliated with the American Society of Civil Engineers for more than half a century and was a charter member of the Lewisburg Rotary Club, the Lewisburg Club, and Phi Kappa Psi at Bucknell.

•

1875

A native of Lewisburg and for many years a resident of Bloomsburg, **H. Mary Tustin** I'75 died at her home March 23, 1948. She was one of Bloomburg's oldest and most highly esteemed residents and was the oldest member of the First Baptist Church, in which she had been active since a young girl. Many members of her family were Bucknellians. Her father, the late **Joseph Tustin**, was graduated in 1863; her sister, the late **Ruth Tustin**, graduated from the Female Institute in 1883, later studying at Cornell Medical School; one brother, George, also deceased, was a member of the Class of 1880; and Paul, now residing in Bloomsburg, graduated in 1901. Miss Tustin was affiliated with the First National Bank of Bloomsburg for 23 years. She was a charter member of the Fort McClure Chapter, D.A.R.

•

1892

Martha M. Corson I'92, widow of Dr. Elton S. Corson '92, passed away at the home of her daughter, Mrs. Elthera C. Mohler of Cleveland, O., according to word received from Mrs. Mohler early in February. Mrs. Corson, the former **Martha M. Thomson**, taught for three years after her graduation from the Institute, then spent a year at the Polyclinic Hospital, Philadelphia, in preparation for service as wife of a medical missionary. Dr. and Mrs. Corson were in Burma for seven years. Mrs. Corson was a member of the First Baptist Church and the Daughters of the American Revolution.

•

1895

William H. Carey of Downingtown died December 11, 1947.

•

1896

Mrs. **Esther Greene Hamilton** I'96 died March 25, 1948, at the home of her son, Hugh Hamilton, in Baldwin, N. Y. She is survived by two sisters, **Nora M. Greene** I'94 and Mrs. G. K. Wattson (**Ida Gertrude Greene** I'94), and a brother, **Edward M. Greene** x'95.

•

1896

Rev. **Ervin R. Powell**, for 21 years pastor of the Broadview Church, Cleveland, O., died late last year after a long illness. Last year he celebrated the 50th anniversary of his ordination and his golden wedding. Rev. Powell was class poet while at Bucknell and, through the years, has written many poems, some of which have been published.

•

1900

On last New Year's Day **L. James Schumaker** x'00, president of the American Cone and Pretzel Co. of Philadelphia and St. Louis, died at his apartments in the Benjamin Franklin Hotel. He was 69. Mr. Schumaker served as chairman and president of the American Institute of Baking. He was a member of the National Food Distributors Assn. and a past president of the Pennsylvania Bakers Assn. He was also a member of the Pennsylvania Society, the Penn Athletic Club, the Kiwanis Club, the Sunday Breakfast Assn., the Institute of Food Technologists, the American Academy of Political and Social Science, the Philadelphia Bakers Club, the New York Bakers Club, the Chicago Bakers Club, the American Institute of Baking and the American Society of Bakery Engineers.

•

1903

Hannah Goodman xI'00, a history teacher at West Philadelphia and Overbrook High School for 35 years, died April 12, 1948, at her home on S. 53rd St., Philadelphia. Miss Goodman received her master's degree from the University of Pennsylvania. She was a member of the Calvary Presbyterian Church and Phi Beta Kappa.

•

1910

Charlemagne T. Wolfe, assistant general attorney for the Reading Company since 1936, died February 23, 1948, at Jefferson Hospital, Philadelphia, after an illness of several days. A native of Lewisburg, Mr. Wolfe lived at Wyncote. He served with the U. S. Navy in the First World War. A graduate of Columbia University Law School, he was admitted to the bar in 1913 and became associated with the railroad the following year. He was advanced to assistant general attorney with the company in January, 1936, after serving successively as counsel, claims attorney and assistant general solicitor. Mr. Wolfe was a member of the Sons of American Revolution, the Pennsylvania Historical Society and Pennsylvania Bar Association. Surviving are his wife and a daughter.

•

1917

Sterling T. Post, 56, chief clerk in the office of the Northumberland County commissioners and active in public affairs in the community, died February 12, 1948, at his home in Northumberland. He had

been in failing health for several years. His condition was serious for several weeks as the result of a coronary occlusion. Prior to his 17 years of service as chief clerk to the county commissioners, Mr. Post was an assemblyman from the First District of the county, serving in the State House of Representatives from 1926 to 1932. He was also an educator, having taught at the Lock Haven State Teachers College. Along with being active in county politics and holding an important post in the operation of the county, he served as president of the Point Township School Board and was president of the Northumberland County School Directors Association for two years. A member and official of the First Presbyterian Church and Sunday School of Northumberland, he was a charter member, past master, and trustee of Lodge 713, Free and Accepted Masons, of Sunbury, Orem Temple, Williamsport Consistory, Elks Lodge of Sunbury, Northumberland Moose Lodge, and a member of Sigma Chi fraternity at Bucknell. He is survived by his wife, the former **Sarah Hilbish** x'16, and two sons, students at Bucknell, **Sterling, Jr.**, a senior, and **Charles H.**, a sophomore.

•

1919

In ill health for the past few years from a rheumatic heart, **Walter A. Harm** of Elmira, N. Y., died October 28, 1947.

•

1921

Attorney **Vincent A. Baldauf**, 50, counsel for the Veterans Administration and other veterans organizations in Pittsburgh, collapsed and died while crossing a Mt. Lebanon street on March 18, 1948. Mr. Baldauf was mentioned for a possible appointment to Common Pleas Court when Judge W. Heber Dithrich resigned three years ago. He is survived by his wife and a son, **Vincent, Jr.**, who is a sophomore at Bucknell.

One of Scranton's best-known women educators, **Emma Fuhrer**, vice-principal of the South Scranton Junior High School, died January 22, 1948, in Mercy Hospital where she had been a patient one week. Miss Fuhrer, a former Scranton registration commissioner, served as the first president of the Independent Republican Women's League of Lackawanna County. She was a past president of the Scranton Teachers' Club and a close friend of Mrs. Cornelia Pinchot, widow of former Gov. Gifford Pinchot.

•

1943

Margaret L. Bachman, a history and English teacher at Kingston Township High School, died June 14, 1947, from a heart condition which she had for many years. While at Bucknell Miss Bachman was a member of Delta Zeta, Phi Alpha Theta national honorary history fraternity, and was a Thespian.

Future Bucknellians

1932

Dr. and Mrs. **Harry R. Faller** of 10 Kingston Ave., Port Jervis, N. Y., are the parents of a daughter, Linda Marie, born October 11, 1947.

1933

On January 27, 1948, a son, Franklin Rhodes, was born to Mr. and Mrs. **Franklin H. Cook**. Mr. Cook has been teaching at Pennsylvania State College for the past ten years and during the summer of 1948 will teach law at the University of California.

1935

A son, Charles Louis, Jr., was born to Dr. and Mrs. **Charles L. Spurr (Isabel M. Holtzinger** '36) on February 9, 1948, in Chicago.

1937

Joseph John arrived at the home of Dr. and Mrs. **Joseph Weightman (Dorothy E. Millward** '39) on December 12, 1947. Dr. Weightman is associate physician in the Bucknell Infirmary.

1938

On November 13, 1947, a daughter, Roberta Olivia, was born to Dr. and Mrs. **H. Rellinger Stafford** x'38 **(Thelma L. Brooks)**. They reside at 15842 Via Prado, San Lorenzo, Calif. Other children in the family are Jack, 9, and Brooks, 3.

1940

Mr. and Mrs. Norman Ackley **(Betty McCormick)** are the parents of a daughter, Amy Toy, born January 6, 1948.

1941

A son, John, Jr., was born on August 27, 1947, to Mr. and Mrs. John D. Mason **(Harriet J. Myers)**. The Masons' address is 11512 Joan Drive, Pittsburgh 21.

On June 29, 1947, a daughter, Ruth Anne, was born to Mr. and Mrs. **Banks D. Brown (Margaret B. Symington)**. They reside at 1212 Race St., Connellsville.

1943

Dr. and Mrs. Irving L. Samuels **(Elaine R. Newbergh** x'43) are the parents of a daughter, Laura Hope, born March 1, 1948. Their address is 120 Montgomery Circle, New Rochelle, N. Y.

Mr. and Mrs. George Leavy **(Florence Simmons)** of 917 Sheridan Ave., Bronx, N. Y., announce that Peter Henry, now three years old, has a sister, Susan Ann, born November 1, 1947.

1944

A daughter, Kathleen Elizabeth, was born to Mr. and Mrs. **N. Arthur Adamson (Irene E. Bardwell)** on January 16, 1948. Their address is 169 E. Wilbeth Rd., Akron 1, Ohio.

1948

Mr. and Mrs. **Dwight Milleman** are the parents of a son, Donald Dwight, born March 12, 1948. Mr. Milleman is associated with his father in business at Ambridge.

Down the Aisle

1931

On Easter Sunday (March 28, 1948), **Daris C. Bracey** became the bride of the Reverend George C. Hosler, minister of the Evangelical and Reformed Churches of Minersville and St. Clair. They are at home at 29 S. Front St., St. Clair. Before her marriage, Mrs. Hosler was a teacher.

1941

The marriage of **Tatiana C. Reid** to Lt. John C. Nuckel, Jr., (U.S.N.) took place January 26, 1948, in the Naval Chapel at Seattle Wash. During the war Mrs. Nuckel served with the F.B.I. in Philadelphia. Her husband is in the Civil Engineer Corps of the Navy. They are residing at 4058 E. 79th St., Apt. 121, Seattle, Wash.

William K. Smith, Jr., and **Julia H. Yarnall** '47 were wed in Zion Lutheran Church, Sunbury, on December 28, 1947. Mr. Smith is doing post-graduate work at the University of Michigan toward a Ph.D. degree in mathematics. His wife was employed by the Curtis Publishing Co. in Philadelphia before her marriage.

1943

Ruth I. Guarnaccia became the bride of **Cullen F. Shipman** at an afternoon service at Wilkes-Barre on August 11, 1947. The couple resides in Philadelphia where the bridegroom is enrolled as a student in the University of Pennsylvania Law School. Mrs. Shipman was an instructor in the English Department at Bucknell and is a member of Phi Beta Kappa.

What Bucknellians Are Doing

1892

Dr. and Mrs. **A. R. E. Wyant** have been spending some time in Guatemala, C. A., but expect to return to Chicago in the spring. Dr. Wyant gave a sermon, "Jesus and His Worried Disciples," at the Union Church of Guatemala and spoke on the radio for 15 minutes on "Our American Way of Life."

1895

Mrs. **Winifred Patchin Clark** xI'95, of Glenn Campbell, has been visiting her son, Joseph O. Clark, Jr., at Mission, Texas.

Dr. **Guido C. L. Riemer**, former member of the faculty of Bucknell University, has announced himself a candidate for the Republican nomination for state representative in the fourth district of Berks County. Dr. Riemer is a former president of both Bloomsburg and Clarion State Teachers Colleges, and at the time of retirement in 1943 was a member of the faculty of Kutztown State Teachers College.

1900

New address: Mrs. Edwin A. Humeston (**Evelyn Booth** xI'00), 359 Wilson Ave., Clarksburg, W. Va.

1903

Reunion Year

Mr. and Mrs. **Ernest L. Taylor (Sarah H. Ayres)** have been spending the winter at 204 Palmetto Ave., Melbourne, Fla. Their summer address is Burke, Va.

1904

After 44 years with E. I. duPont de Nemours & Co., **Thomas V. Kester** x'04 is retired and lives at R.F.D. 4, Wilmington, Del.

1910

New address: Mrs. J. J. Howells (**Ruth Mentzer** EI'10), 542 W. Maple St., Hazleton.

1914

On July 1, 1947, **Minnie Etzweiler** began work on "The California Eagle," a weekly newspaper. Previously she had been doing some survey work for the Los Angeles Board of Education. Her address is 1073 Ave., Los Angeles 26, Calif.

Having been in Burma for 15 years before World War II, **Marian Shivers** returned to Rangoon before the war in the Pacific was over. She was on the faculty of Judson College where she did a magnificent piece of work.

New address: **John L. Gehman**, 133 Pine St., Columbus, Kan.

1916

John W. Whitman, husband of **Elsie Park Whitman**, died in October, 1947. He was well known among Bucknellians. Surviving are his wife and three sons.

W. Louis Park, former Montandon resident, is author of three poems published in a new volume of poetry, *Important American Poets and Songwriters*. The writers whose works are published in the volume are considered eminently promising. Mr. Park's three poems won honorable mention in the prize contest. His latest address is 24 S. 34th St., Philadelphia 4.

New address: Mrs. **Theresa McCollum Phillips**, Hallstead.

1920

Evan W. Ingram, associate superintendent of Pittsburgh schools, was general chairman of the Supervisory Committee for the sixth annual Benjamin Franklin Oratoricals, for which the joint high school and college finals were held the evening of April 15.

1923

Reunion Year

Leicester H. Horam, of Shamokin, was elected by the Northumberland County commissioners on February 19 as their chief clerk, filling the vacancy caused by the death of **Sterling T. Post, Sr.** '17, of Northumberland. Mr. Horam had been serving as personal tax clerk until he assumed the duties of Mr. Post when the latter was taken ill last November.

New address: **Haydn J. White**, 3712 Sommers Ave., Drexel Hill.

1931

Lt. **Henry M. Graham**, USNR, former executive director of the Family Service Association in Wyoming Valley, has been in training in Chicago in connection with the Naval Demobilization Plan. He will assist Naval veterans released from active service to make their adjustment to civilian life by helping them with personal, legal and medical problems and information on the servicemen's "Bill of Rights." Lt. Graham recently returned from a welfare post with the Naval Military Government unit in the Marianas.

James R. Simpson, son of Prof. **F. M. Simpson** '95 of Lewisburg, has been appointed secretary of the investment committee of Cornell University. In his new capacity, he becomes executive officer of the trustee committee which administers the university's endowment portfolio. He was affiliated with banks and investment houses in New York City and with the First National Bank of Glens Falls before going to Cornell in 1946 as assistant to the treasurer. He will continue in that capacity along with his new duties.

New addresses: Mrs. Vincent S. Hottle (**Betty Jane Rodenbeck**), 22 S. York Road, Willow Grove; Mr. and Mrs. **Charles R. Winter (Helen J. Ryder** '30), 30 N. Main St., Muncy.

1932

New addresses: Mr. and Mrs. **Willis E. Jones** x'33 (**Agnes T. Jones**), 69 Grove Ave., Flourtown; **Rose M. Kunkle**, 254 Seneca St., Harrisburg; **Arthur L. Randall**, 39 Cherry St., Montrose.

1935

Reunion Year

Dorothy M. Moody is teaching at the high school in Bridgeton, N. J. Her address is 296 E. Commerce St., Bridgeton, N. J.

C. Frank Petrullo, engineer for the Albert Boyer Construction Co. of Northumberland, resides at 385 Fourth St. in that city.

Mrs. **William C. Shure** (**Ruth Wentworth** '30) arrived in Seattle, Wash., about the middle of March on the first lap of her trip to Japan where she will join her husband, Chaplain (Lt. Col.) **William C. Shure**, who is stationed at Sendai as Ninth Corps Chaplain. This new post is about 250 miles north of Tokyo on the island of Honshu. The Shures may be addressed as follows: Hq. IX Corps, APO 309, c/o PM, San Francisco, Calif.

Wallace H. Smith is with the Riegel Paper Corp. of New York City. He and Mrs. Smith (**Dorothea Yust** x'34) live in Ardsley, N. Y., at 63 Heatherdell Road.

One of four Bucknell Alumni who received a charter membership in the Bucknell Chapter of Sigma Pi Sigma, national physics honorary society, was **William M. Spangler** A.M.'36. Mr. Spangler joined the faculty of the International Correspondence Schools at Scranton in March of 1946 in order to be more closely associated with the expanding fields of physics and advanced mathematics. In addition to being supervisor of college mathematics, he has charge of high school physics.

On April 22 came the sad news that little Sue Ann Youngken, three-year-old daughter of Professor **Heber Youngken, Jr.**, had been drowned while playing by the lake in Seattle, Wash.

New addresses: Mrs. N. Norwood Ferguson (**Ruth P. Haker**), 6128 Jefferson Ave., Newport News, Va.; Mrs. H. Walter Hargreaves (**Mary Wilma Massey**), 64-25D 186th Lane, Fresh Meadows, Flushing, N. Y.; Mrs. George O. Maish (**H. Marjorie Miller**), 1612 Cloverleaf St., Bethlehem.

1937

Robert S. Even is an agent for the Equitable Life Insurance Co. of Iowa. He and his wife, the former **Grace Mattern** '36, live at 74 Chester Ave., Coatesville.

Karen Lea Freeman, seven-year-old daughter of Mr. and Mrs. Walter M. Freeman (**Kathryn E. Rice**) of McCann Hollow, died at the Olean General Hospital February 10, 1948, as the result of an accident on South Union St., Olean, N. Y. Having dismounted from the south-bound bus, Karen was struck by a car going north. Death was due to internal and cerebral hemorrhages.

* * * * *

Many personal notes had to be omitted because of space. Look for them in the September number.—Ed.

EDITORIAL

THE BUCKNELL ALUMNUS is published in March, June, September and December by Bucknell University, Lewisburg, Pa.

OFFICERS OF THE ASSOCIATION

CLYDE P. BAILEY '29, *President* .....206 Beech St., Pittsburgh 18

KENNETH W. SLIFER '26, *First Vice-President* .....177 Briar Hill Lane, Woodbury, N. J.

ROY E. NICODEMUS x'25, *Second Vice-President* ..501 Bloom St., Danville

DAYTON L. RANCK '16, *Treasurer* .....35 Market St., Lewisburg

FRANK G. DAVIS '11, *Secretary-Editor* .....140 S. Front St., Lewisburg

BOARD OF DIRECTORS

KENNETH W. SLIFER '26, 177 Briar Hill Lane, Woodbury, N. J. Term expires 1948

CLYDE P. BAILEY '29, 206 Beech St., Pittsburgh 18. Term expires 1948

EMMA E. DILLON '15, 609 Broad St. Bank Bldg., Trenton, N. J. Term expires 1949

W. C. LOWTHER '14, 288 Walton Ave., South Orange, N. J. Term expires 1949

ARTHUR R. YON '17, The Hotel Flanders, Atlantic City, N. J. Term expires 1950

S. DALE SPOTTS '18, 306 S. 12th St., Philadelphia 7. Term expires 1950

ROY E. NICODEMUS x'25, 501 Bloom St., Danville. Term expires 1950

HERBERT L. SPENCER, University Avenue, Lewisburg

Ambassadors

PRESIDENT AND MRS. SPENCER have just returned from their trip to the West Coast by air. Word has come from everywhere telling of their reception and of the impression they made on Bucknellians and others. And the expressions are not just perfunctory statements that they might expect us to anticipate. They are enthusiastic outpourings of pleasure and sometimes astonishment that two people could carry so much good will and arouse so much enthusiasm in everyone they met. Bucknell means just a little more to those Alumni than it did before. Furthermore, dozens of non-Bucknellians have been convinced that Bucknell must be quite a place if it can command the services of such ambassadors.

* * * * *

The Directory

SUGGESTIONS on the publication of the Alumni Directory are coming in. One of these criticizes the idea of publishing it January 1, 1950, and hopes it can come out by December 1, 1949, in order that Alumni may know where to send Christmas cards to their friends. An attempt will be made to meet this suggested deadline.

Now, what is your proposal? Certainly persons who have used other alumni directories know what some of their weaknesses are. They know, also, what items are most helpful.

Write to the Alumni office and give us the "works." We want to make this a really useful handbook which will occupy a conspicuous place in your home and be frequently used.

Remember—soon you will receive requests for information. The time is short. Won't you kindly return the information sheets *post haste!*

Clubs

A LOOK back over club activities of the past year furnishes cause for satisfaction. New clubs have been established at Seattle and Kansas City. Another has probably been organized by this time in Arizona. A club name at Erie has become a reality. A few clubs have been inactive during the year. A lot of them have been doing a grand job. Our hats are off to most of our more than half a hundred clubs. Tales of their activities should inspire the lagging groups to get to work. What an active group means to individuals just out of college is highlighted by the 200-mile trip of F. Burket Anderson '48 to the meeting in Seattle on March 22.

More than ever before President Spencer has participated in club activities. His trip with Mrs. Spencer to the West Coast and way stations was something unique in Bucknell Alumni affairs. Word from everywhere tells of Alumni appreciation. Perhaps few college presidents have ever been able to serve more effectively in Alumni gatherings. We hope that he may be able to meet with clubs in other areas during the coming year. But let us remember that he has a very busy schedule on the campus and that every trip outside takes a bite out of his stored-up energy.

Thanks to those loyal leaders who have kept the wheels rolling the past year.

* * * * *

Perez

(Continued from page 19.)

"Those who suffered and died here did not die in the glory of a battlefield at a Bataan, a Corregidor, or a Balete Pass but their death was a more humble and less spectacular contribution to liberty, freedom and to the winning of a war for the establishment of the brotherhood of man.

"Forgotten — no
They are not forgotten
Those years of tortured
Hungered deaths
With which they paid
For that reward
Which never came
But which shall come
Some day
With that belated and posthumous
Fame
That always crowns good deeds
In all ungrateful worlds."

Class of '13

All Members Reserve
FRIDAY, JUNE 4, 1948
for big doings at our
35th ANNIVERSARY.

—Reunion Committee

Class Officers

BELOW are listed Alumni leaders of Bucknell classes. Many classes are planning interesting activities for the future. You may have some live suggestions for your class. Send them to your class leader. All five-year classes will hold reunions in 1948 on Alumni Day, June 4. However, there are many things other than five-year celebrations that may well engage your attention.

Year	*Officer*	*Address*
1889	Chr.	Joseph M. Wolfe, 140 N. Third St., Lewisburg, Pa.
1890	Chr.	John I. Woodruff, Selinsgrove, Pa.
1891	Sec.	George E. Fisher, 500 W. Pine St., Selinsgrove, Pa.
1892	Hist.	A. R. E. Wyant, 2023 W. 101st St., Beverly Hills, Chicago 43, Ill.
1893		Rev. E. C. Pauling, 396 Essex St., Salem, Mass.
1894	Sec.	Mary B. Harris, 9 Market St., Lewisburg, Pa.
1895		
1896	Pres.	Albert W. Johnson, University Ave., Lewisburg, Pa.
1897	Chr.	Romeyn H. Rivenburg, Clifford, Pa.
1898	Pres.	Roy B. Mulkie, 34 First Ave., Union City, Pa.
1899	Pres.	Albert R. Garner, 626 DeKalb St., Norristown, Pa.
1900	Pres.	T. M. Shorkley, 127 Pacific Coast Highway, Carpinteria, Calif.
1901	Pres.	Charles F. Bidelspacher, 716 Market St., Williamsport, Pa.
1902	Chr.	Lewis E. Theiss, 110 University Ave., Lewisburg, Pa.
1903	Sec.	Elvie S. Coleman (Mrs. Harry C. Herpel), 1250 Park Ave., McKeesport, Pa.
1904	Chr.	Robert W. Thompson, 310 S. Third St., Lewisburg, Pa.
1905	Sec.	Claire M. Conway, 176 E. Green St., Nanticoke, Pa.
1906	Pres.	Carl L. Millward, 526 N. Front St., Milton, Pa.
1907	Pres.	Leo L. Rockwell, 49 Broad St., Hamilton, N. Y.
1908	Pres.	W. S. Booth, 244 W. Passiac Ave., Rutherford, N. J.
1909	Pres.	Myrtle H. Walkinshaw (Mrs. Frank E. Shupe), Saltsburg, Pa.
1910	Pres.	Paul J. Abraham, 536 N. Maple Ave., Greensburg, Pa.
1911	Pres.	E. A. Snyder, 431 Clark St., South Orange, N. J.
1912	Pres.	James P. Harris, 44 E. Park Place, Kingston, Pa.
1913	Pres.	Howard V. Fisher, 1319 Reading Blvd., Wyomissing, Pa.
1914	Pres.	Jessee E. Riley, 1587 Quarrier St., Charleston, W. Va.
1915	Pres.	Clair G. Groover, 237 S. Third St., Lewisburg, Pa.
1916	Pres.	Dayton L. Ranck, 35 Market St., Lewisburg, Pa.
1917	Treas.	David L. Mink, 343 White Ave., Sharon, Pa.
1918	Pres.	Barton H. Mackey, 234 W. Main St., Newark, Del.
1919	Pres.	Weber L. Gerhart, 909 Market St., Lewisburg, Pa
1920	Pres.	Harry L. Nancarrow, Rittenhouse Plaza, Room 409, 1901 Walnut St., Philadelphia 3, Pa.
1921	Pres.	Richard A. Mason, 5302 Knox St., Philadelphia 44, Pa.
1922	Pres.	Finley Keech, 888 Rock St., Fall River, Mass.
1923	Pres.	A. Herbert Haslam, Fellowship House, 1431 Brown St., Philadelphia, Pa.
1924	Pres.	Kenneth L. Cober, 144 Westminster St., N. Providence, R. I.
1925	Treas.	Clair G. Spangler, 214 N. Sixth St., Reading, Pa.
1926	Pres.	Fred W. Evans, 5 Church St., Jamesburg, N. J.
1927	Chr.	Harold F. Webber, 20 S. Seventh St., Lewisburg, Pa.
1928	Pres.	H. M. Marsh, 25 Oakley Ave., Summit, N. J.
1929	Pres.	Paul E. Fink, 606 N. Arch St., Montoursville, Pa.
1930	Pres.	Henry A. Wadsworth, R. D. No. 1, McGraw, N. Y.
1931	Pres.	Edward J. Smalstig, 9 Clyff Lane, Vanport, Beaver, Pa.
1932	Pres.	T. Robert Hepler, 902 N. Third St., Harrisburg, Pa.
1933	Chr.	D. Clayton Brouse, 113 S. 15th St., Lewisburg, Pa.
1934	Pres.	Edward C. Myers, 1236 Murrayhill Ave., Pittsburgh, Pa.
1935	Pres.	William H. Berlin, 142 Griswold Dr., Youngstown, Ohio
1936	Pres.	Edward E. McKee, Box 51, Isle of Palms, S. C.
1937	Pres.	George W. Crouse, Main St., Youngwood, Pa.
1938	Pres.	Ira G. Fox, 530 W. Elm St., Lima, Ohio
1939	Pres.	John C. Gault, Jr., 2017 W. Fourth St., Williamsport, Pa.
1940	Pres.	W. Donald Walker, Harrington St., Seaford, Del.
1941		
1942	Pres.	Fred O. Schnure, Jr., 1595 Mars Ave., Lakewood, Ohio
1943	Pres.	George F. Haines, Jr., 552 N. Neville St., Pittsburgh, Pa.
1944	Pres.	Henry B. Puff, c/o Durez Plastics and Chemicals, Inc., 221 N. LaSalle St., Chicago, Ill.
1945	Pres.	Elizabeth Richers, 332 N. Lansdowne Ave., Lansdowne, Pa.
1946	Pres.	Harry B. Tumen, Box 4831, Duke Station, Durham, N. C.
1947	Pres.	Thomas J. Quigley, 45 N. Chestnut St., Mt. Carmel, Pa.

* * * * *

Alumni Fund

AT THE conclusion of the present drive for the heating plant, the ALUMNUS will publish a report of gifts by classes. These gifts will be considered the first year's class contributions to the Alumni Fund.

* * * * *

Emeritus Club

THE Emeritus Club will not hold a breakfast on Commencement morning. Instead it will meet with the Class of 1898 at the Men's Dining Room on Friday, June 4, for luncheon. This change from breakfast to luncheon is an experiment and will be watched with interest.

Class of '33

HAPPY BIRTHDAY!
BIG 15th REUNION
SATURDAY,
5 JUNE '48

Contact RALPH REISH (*Secretary*) Lewisburg, Pa.

Late note. Bucknell's track team is undefeated thus far and will probably have a perfect season.

6567